

Marier, Nadia (BSMS)

De: Fraser, Marie-Hélène (06-UG/Montréal-Montérégie)
Envoyé: 9 février 2011 15:50
À: 53-54
Cc: Bouthillier, Lyne (06-13-DEX); Détolle, Jean-Philippe (06-UG/Montréal-Montérégie); sylvain.primeau@mddep.gouv.qc.ca; 'caroline.dion2@mddep.gouv.qc.ca'
Objet: 4433 Groupe Maison Candiac 23-24

Bonjour 53-54 ,

Suivant notre conversation téléphonique d'aujourd'hui, nous comprenons que 23-24

Nous ne voyons aucun inconvénient à reproduire l'échéancier proposé dans le plan de développement des lots GMC, mars 2010 pour les travaux 2011 situés dans l'emprise de cette rue. Toutefois, il pourrait aussi être envisageable de remblayer 1) la mosaïque de milieux humides no 2 avant le 1^{er} mars 2011, mais aussi 2) avant le 15 mars 2011, si et seulement si, le sol est encore gelé à ce moment. Sinon, nous convenons de laisser en place le milieu humide « mosaïque 2 » pour le printemps 2011, afin de permettre de gagner une année de reproduction de la rainette. Il s'agira de s'assurer que ces rainettes puissent être en mesure de se diriger vers le pôle de conservation.

Nous comprenons qu'il a été convenu avec Lyne Bouthillier que les travaux d'aménagement Pôle 1 étangs à RFGO et lien hydrologique pourront débuter en août 2011. Nous restons disponibles pour vous fournir nos recommandations quant aux aménagements d'étangs pour la RFGO.

En espérant le tout conforme,

Marie-Hélène Fraser, biol. M.Sc.

Ministère des Ressources Naturelles et de la Faune

Direction des opérations intégrées de l'Estrie-Montréal-Montérégie et de Laval-Lanaudière-Laurentides

Unité de gestion des ressources naturelles et de la faune de Montréal-Montérégie

201, Place Charles-Lemoyne, 4^e étage, bur. 4.05

Longueuil, Qc, J4K 2T5

Courriel : marie-helene.fraser@mrnf.gouv.qc.ca

Téléphone : (450) 928-7608 poste 312

Télécopieur : (450) 928-7541

Marier, Nadia (BSMS)

De: Bouthillier, Lyne (06-13-DEX)
Envoyé: 24 janvier 2012 10:04
À: '53-54'; stephane.degarie@mddep.gouv.qc.ca
Cc: 53-54; '53-54'; Fraser, Marie-Hélène (06-UG/Montréal-Montérégie)
Objet: RE : Aménagement étangs à RFGO - Candiac
Pièces jointes: 4433_avisBiomeST_11022011.pdf

Bonjour,

J'ai pris connaissance de vos messages du 19 et du 20 janvier et je vous en remercie. J'ai quelques questions additionnelles : Avez-vous complété le creusage des quatre étangs ainsi que du lien hydrique qui doit passer sous la route? Sinon, est-ce que les travaux seront complétés cet hiver? J'aimerais aussi savoir si les principes d'aménagements recommandés à l'annexe 1 de l'avis ci-joint, qui vous est parvenu le 11 février 2011, ont été suivis.

À cette étape-ci, nous nous intéressons plus particulièrement aux points suivants:

- Utilisation de la terre végétale conservée du creusage pour la couche de finition des étangs;
- Vérifier que le niveau désiré du centre de l'étang est atteint (prévoir de déduire la couche de terre végétale de finition du calcul à cette étape;
- Prévoir un déversoir vers l'axe le moins problématique ou le plus intéressant en cas de débordement.

Pour l'ensemencement en mai, quelle méthode prévoyez-vous prendre afin de limiter au minimum l'impact sur le milieu et sur les amphibiens? Il est à noter que le mois de mai est une période sensible en raison des migrations des adultes et de la période de développement des larves. Nous considérons cependant que l'ensemencement est nécessaire sur un sol remanié dès que la saison de croissance est débutée. Je propose donc de prévoir une visite de contrôle lors de la reproduction en avril pour valider la présence de reproducteurs.

Cordiales salutations,

Lyne Bouthillier

Ministère des Ressources naturelles et de la Faune
Direction de l'expertise Énergie-Faune-Forêts-Mines-Territoires
de l'Estrie-Montréal-Montérégie et de Laval-Lanaudière-Laurentides

23-24

23-24



48



23-24

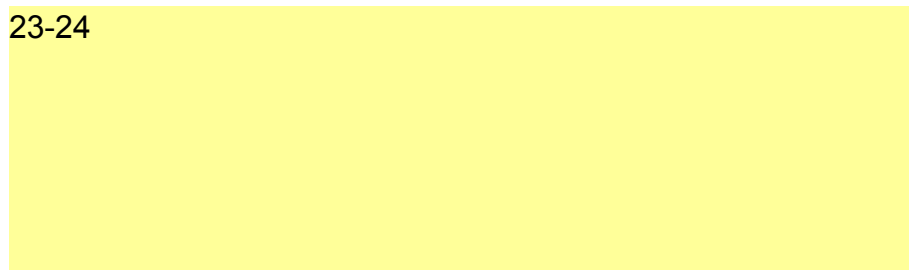





Longueuil, le 11 février 2011

53-54

Biome Environnement Inc.
70, chemin Hurley
Hemmingford, QC, J0L-1H0

Objet: Plan concept d'aménagement des étangs pour la rainette faux-grillon
dans la zone de conservation à Candiac

Réf : MRNF 4433

Votre Réf : MDDEP 7430-16-01-0346601 400748596

Monsieur,

À votre demande, j'ai pris connaissance de votre concept d'aménagement et du plan d'implantation et il me fait plaisir de vous donner mes commentaires en regard du concept développé mais aussi sur les méthodes privilégiées à prévoir pour la réalisation de tels aménagements.

Plan en coupe: La profondeur des milieux identifiée à 1 m peut être problématique. En effet, un milieu humide temporaire doit pouvoir s'assécher idéalement entre juillet et septembre annuellement ou à tous les deux ans. En général, on considère que des profondeurs résultantes situées entre 0,35 m et 0,7 m sont suffisantes selon la taille et le secteur d'implantation. L'objectif est de conserver la particularité temporaire de hydrologie (de 60 à 75 jours). Je recommande de ne pas dépasser 0,75 m au point le plus profond. Au Kentucky, un étang de 0,5 mètre de profondeur en milieu ensoleillé et de 0,4 m en milieu ombragé peuvent tous deux s'assécher à presque tous les automnes (T. R. Biebighauser, USDA Forest service). D'autre part, des étangs anthropogéniques ont démontré des taux d'assèchement plus rapides que les étangs naturels. Afin de favoriser le prolongement de l'hydropériode de tels aménagements, DiMauro et Hunter (2002) recommandent les conditions suivantes:

- Une aire de plus de 100 m² ;
- Une profondeur de plus de 35 cm ;
- Sept heures ou moins d'ensoleillement direct ;
- Un couvert forestier d'au moins 70% présentant 70% de voûte forestière dans un rayon minimum de 100 m

Pour maximiser la capacité de support des aménagements selon les variations annuelles des conditions printanières, il serait avantageux de favoriser des pentes très douces et graduelles de l'ordre de 1 :4 à 1 :5 plutôt que 1 :2,5 identifié au plan. Il est aussi possible de varier les profondeurs maximales dans la mesure où

l'on ne dépasse pas les limites de profondeurs proposées. La forme idéale des étangs à aménager est circulaire mais peut être modifiée selon l'intérêt du site; ovale, rectangulaire. L'alimentation en eau des étangs doit être assurée indépendamment du réseau de drainage pluvial de la ville, car les eaux pluviales du réseau peuvent contenir des contaminants (sels de déglacage, abrasifs), et donc affecter la qualité d'eau des milieux aménagés.

Pour ce qui est des liens hydriques, seul la profondeur pourrait être modifiée pour être ramenée à 0,70 m selon la capacité de recharge en eau. Dans le cas du lien qui passera sous la route, il faudra qu'il maintienne des conditions d'humidité (pas nécessairement d'inondation) sur toute la saison de croissance, je recommande qu'il soit en lien avec les milieux humides de chaque côté de la route. Pour ne pas drainer les milieux humides, le fond du canal devra être au même niveau que ceux-ci ou légèrement au dessus. C'est le seul lien hydrique qui me semble obligatoire. Les autres étangs peuvent facilement être isolés.

Plan aérien : Votre plan respecte en bonne partie la conception de la bande riveraine des habitats de reproduction occupée par un d'entremêlement végétal organisé en couronnes assez homogènes. Ces trois ceintures sont occupées successivement par les plantes herbacées, les plantes arbustives et sur la troisième ceinture en végétation arborescente pour un pourcentage de 70% dans le premier 100 m (ici présence du boisé existant + plantations proposées). Cependant, certaines espèces identifiées au plan pourraient être avantageusement remplacées par des espèces plus typiques des habitats connus de la rainette. C'est le cas du *Thuja occidentalis*, identifié dans la strate arbustive malgré sa croissance rapide et sa taille à maturité de 18 m. Je proposerai plutôt des espèces comme *Spirea latifolia* pour le remplacer et de préférence *Salix exigua* ou *discolor* par rapport au *Salix bebbiana* identifié au plan.

Pour la strate herbacée, il faut privilégier les mélanges pour les prairies humides d'une composition diversifiée plutôt que les graines style « Raygrass » : exemple de mélange reconnu : Mélange Indigo Milieux Humides©. Je ne sais pas la composition du mélange MICA 2008 de Labon. À cet égard, nous recommandons aussi l'utilisation du mélange pour la régénération des rives, endiguement et sauvagine présenté par la compagnie Labon sous le vocable LAB EAU. Le mélange est composé de mélilot, fléole des prés, alpestris roseau, fétuque Tribute, agrostide des marais et/ou agropyre des rives, trèfle hybride et/ou blanc, fétuque Tatjana. Se référer au fournisseur pour les pourcentages représentatifs par espèce. Ce mélange est habituellement privilégié pour les zones de marais et marécage et pour leur bande riveraine.

Les quenouilles (*Typha*) et les scirpes (ex : *Scirpus acutus*; *Scirpus atrovirens*; *Scirpus validus*) peuvent aussi être recommandées: elles permettent de stabiliser rapidement le substrat et ce sont des espèces rustiques qui sont déjà présentes dans les habitats de rainette. Dans ce dernier cas, il faudrait vérifier rapidement la disponibilité de ces espèces chez les fournisseurs. L'alternative de transplantation naturelle pourrait consister à transplanter (à distance de 0,5 à 1,0 m) des touffes de ces végétaux communs en provenance d'un autre milieu qui pourrait être l'un des milieux détruits, sinon ne prendre que 5% du milieu donneur

en conservation. Il faut prendre des précautions pour ne pas implanter des espèces indésirables ce faisant (phragmite, salicaire etc.).

Références proposées pour les choix de végétaux:

- Répertoire des végétaux recommandés pour la végétalisation des bandes riveraines au Québec;
- <http://www.on.ec.gc.ca/wildlife/docs/doc-planting-prairie-appendix-f.html>

Quelques conditions pouvant être incluses dans la méthode de travail pour s'assurer de minimiser les impacts sur le milieu existant en conservation :

- Minimiser les chemins d'accès empruntés par la machinerie. Par exemple, privilégier les sentiers existants pour éviter de perturber le milieu, d'autant plus que le secteur est visé par la conservation. Illustrer sur un plan les chemins d'accès permis.
- Inclure une remise en état des zones de remaniement du sol par des plantations de même composition végétale que le milieu existant.
- Privilégier les zones de dépôt des déblais à l'extérieur de la zone en conservation. Illustrer sur un plan les zones d'entreposage.
- Aucune circulation de la machinerie, ni de débris résultant des travaux dans les milieux humides du pôle de conservation.
- Limiter au strict nécessaire le défrichage, le décapage, le déblaiement, le terrassement et le nivellement des aires de travail.
- Les autres recommandations sont jointes à l'annexe 1 : Recommandations pour la planification et la réalisation d'aménagements d'habitat de reproduction pour les amphibiens.

J'espère que le tout est à votre satisfaction et je demeure disponible pour tout complément d'information à cet égard. Notez que je suis intéressée à me rendre sur le terrain lors des travaux afin de fournir mon expertise au besoin.

Direction de l'expertise Faune-Forêts- Mines-Territoire
de l'Estrie-Montréal-Montérégie et de Laval-Lanaudière-Laurentides

Original signé

LB/lb

Lyne Bouthillier, technicienne de la faune

P.J. annexe 1

Annexe 1

Recommandations pour la planification et la réalisation d'aménagements d'habitat de reproduction pour les amphibiens:

Plusieurs facteurs sont à considérer pour la création de milieux humides temporaires, premièrement la profondeur d'eau résultante du milieu créé est un des facteurs déterminants. Pour bien planifier l'implantation, il faut prendre en considération la superficie de drainage du secteur et la hauteur de la nappe phréatique, la quantité d'ensoleillement du site et la perméabilité du sol. À cela j'ajouterais de vérifier la présence de drainage agricole dans le cas qui nous concerne.

La présence d'une nappe phréatique élevée peut être vérifiée en creusant un trou sous la couche de terre végétale pour évaluer si le trou se gorge d'eau. Une nappe phréatique élevée témoigne d'un sol assez perméable et convient à des aménagements de milieux humides qui profitent de la saturation en eau du sol. Si ce n'est pas le cas, l'habitat sera de type eau de surface. Alors, la superficie de drainage n'a pas besoin d'être très grande pour des habitats de reproduction de la rainette faux-grillon mais elle doit permettre aux milieux humides de se recharger en eau par la fonte des neiges, puis de se maintenir jusqu'en juillet par l'apport des pluies saisonnières. Un suivi de l'hydropériode du secteur entre avril et juillet peut permettre d'évaluer la quantité d'eau de fonte disponible, les zones d'accumulation et de dispersion et la vitesse d'évaporation du milieu récepteur.

Un test de sol élémentaire peut facilement permettre de statuer si un géotextile doit être installé. Le test du ruban de terre est une méthode simple (. Prélever quelques échantillons de terre de 2,5 cm de diamètre pris sous la terre végétale, humidifier les échantillons et façonner des rubans. Si les rubans peuvent être de 5 cm de long sans qu'ils ne se brisent. Dans ce cas aucun géotextile n'est nécessaire (T. A. Biebighauser).

La période d'aménagement conseillée est sur un sol gelé ou en période d'assèchement; fin d'été et automne. Il faut éviter la période de migration et de rassemblement pour la reproduction et la croissance établie de mars à août.

Pour le début des travaux prévoir de la machinerie en bon état, sans fuite d'hydrocarbures et exempte de graines de plantes exotiques ou envahissantes. La machinerie est souvent le vecteur d'implantation de plantes indésirables, il faut s'assurer qu'elle a été nettoyée correctement avant les travaux. De même les accès de la machinerie doivent être limités au minimum.

Étapes de réalisation:

- Délimiter les accès et le secteur d'intervention, poser des clôtures visuelles pour identifier les zones de conservation aux entrepreneurs et manœuvres et identifier les accès et faire connaître la méthode de travail retenue (ex : du fond vers l'entrée du site).
- Nettoyage des arbres et arbustes du secteur d'aménagement et des accès, conserver les troncs d'arbres de 10 cm de diamètre et plus pour l'aménagement final, les rouler en bordure des travaux.
- Si la coupe d'espèces ligneuses est nécessaire, tronçonner les troncs de moins de 10 cm de diamètre et les branches et faire des tas servant d'abris et nourriture pour la petite faune qui se composeront sur place
- Identification du centre des l'étangs à aménager et du pourtour prévu selon la taille et la forme. Prise de mesures de niveau au pourtour à des points équidistants par rapport à un point fixe. Note : Le niveau du centre de l'étang doit être la profondeur voulue additionnée au niveau le plus bas du pourtour.
- Enlever la terre végétale et la végétation de surface à l'intérieur des repères et en conserver une partie (1/2) en bordure des travaux pour la couche de finition.
- Creuser à partir du milieu de l'aménagement, vérifier que le niveau désiré du centre de l'étang est atteint (prévoir de déduire la couche de terre végétale de finition du calcul à cette étape. Continuer le creusage vers le pourtour en conservant une pente douce.
- Prévoir un déversoir vers l'axe le moins problématique ou le plus intéressant en cas de débordement.
- Reprendre des mesures de niveaux pour vérification et corrections. Étendre la couche de terre végétale mise de côté en conservant le différentiel de niveau préconisé.
- Disposer les troncs dans les étangs, ensemençer les bandes riveraines, les superficies touchées par les travaux et recouvrir de paillis de foin, faire les plantations.
- Faire un suivi adéquat de l'aménagement et de la végétalisation durant la saison en cours et l'année suivante. Appliquer les correctifs au besoin.
- Faire le suivi de l'utilisation par la rainette par écoute de chants entre 2 et 5 ans suivant la réalisation de l'aménagement.



23-24

23-24



Marier, Nadia (BSMS)

De: Bouthillier, Lyne (06-13-DEX)
Envoyé: 26 mars 2012 08:56
À: Fraser, Marie-Hélène (06-UG/Montréal-Montérégie)
Objet: TR : Aménagement des étangs à RFGO - Candiac
Pièces jointes: 7430-0346600 Pôle 1 conservation Candiac GMC DSCN3169, ..., 3171.JPG;
7430-0346600 Pôle 1 conservation Candiac GMC Tracé GPS.jpg

Cordiales salutations,

Lyne Bouthillier

Ministère des Ressources naturelles et de la Faune
Direction de l'expertise Énergie-Faune-Forêts-Mines-Territoires
de l'Estrie-Montréal-Montérégie et de Laval-Lanaudière-Laurentides

-----Message d'origine-----

De : stephane.degarie@mddep.gouv.qc.ca [mailto:stephane.degarie@mddep.gouv.qc.ca]
Envoyé : 4 novembre 2011 09:00
À : Bouthillier, Lyne (06-13-DEX)
Objet : RE : Aménagement des étangs à RFGO - Candiac

48

-----Message d'origine-----

De : Lyne.Bouthillier@mrnf.gouv.qc.ca [mailto:Lyne.Bouthillier@mrnf.gouv.qc.ca]
Envoyé : 4 novembre 2011 08:23
À : De Garie, Stéphane
Objet : RE : Aménagement des étangs à RFGO - Candiac

Bonjour Stéphane,

Peux-tu me donner des nouvelles du projet j'aimerais aller visiter

Cordiales salutations,

Lyne Bouthillier

Ministère des Ressources naturelles et de la Faune
Direction de l'expertise Faune-Forêts-Mines-Territoire de l'Estrie-Montréal-Montérégie et de Laval-Lanaudière-Laurentides

-----Message d'origine-----

De : stephane.degarie@mddep.gouv.qc.ca [mailto:stephane.degarie@mddep.gouv.qc.ca]

Envoyé : 26 septembre 2011 16:46

À : Bouthillier, Lyne (06-13-DEX)

Objet : RE : Aménagement des étangs à RFGO - Candiac

48

-----Message d'origine-----

De : Lyne.Bouthillier@mrnf.gouv.qc.ca [mailto:Lyne.Bouthillier@mrnf.gouv.qc.ca]

Envoyé : 26 septembre 2011 16:38

À : De Garie, Stéphane

Objet : RE : Aménagement des étangs à RFGO - Candiac

Merci Stéphane

Cordiales salutations,

Lyne Bouthillier

Ministère des Ressources naturelles et de la Faune

Direction de l'expertise Faune-Forêts-Mines-Territoire de l'Estrie-Montréal-Montérégie et de Laval-Lanaudière-Laurentides

-----Message d'origine-----

De : stephane.degarie@mddep.gouv.qc.ca

[mailto:stephane.degarie@mddep.gouv.qc.ca]

Envoyé : 26 septembre 2011 11:23

À : Bouthillier, Lyne (06-13-DEX)

Objet : TR : Aménagement des étangs à RFGO - Candiac

48

-----Message d'origine-----

48

48

-----Message d'origine-----
23-24



4 oct. 2011, 2:12:44 pm



Image © 2011 DigitalGlobe

©2009 Google

Marier, Nadia (BSMS)

De: Bouthillier, Lyne (06-13-DEX)
Envoyé: 26 mars 2012 08:56
À: Fraser, Marie-Hélène (06-UG/Montréal-Montérégie)
Objet: TR : Aménagement étangs à RFGO - Cadiac
Pièces jointes: Étang No.4 (et traverse faunique en arrière plan).JPG; Étangs No.2 et No.3.JPG

Cordiales salutations,

Lyne Bouthillier

Ministère des Ressources naturelles et de la Faune
Direction de l'expertise Énergie-Faune-Forêts-Mines-Territoires
de l'Estrie-Montréal-Montérégie et de Laval-Lanaudière-Laurentides

-----Message d'origine-----

23-24

48

-----Message d'origine-----

23-24





Marier, Nadia (BSMS)

De: Fraser, Marie-Hélène (06-UG/Montréal-Montérégie)
Envoyé: 30 mai 2012 12:03
À: 53-54 ; Bouthillier, Lyne (06-13-DEX); Stéphane DeGarie
Objet: 4433 Suivi des d'aménagements étangs à RFGO-Candiac visite 29-05-2012
Pièces jointes: Fiche relevé écolo etang RFG_LV2011.pdf; Relevé_éco_PSTR.xls; 4433 Suivi des d'aménagements étangs à RFGO-Candiac visite 29 mai 2012.pdf

Bonjour à tous,

Afin d'optimiser les chances de succès des aménagements et de leur pérennité, le MRNF tient à continuer à accompagner le promoteur dans les démarches de suivi et de fournir ses recommandations dans le cadre du projet cité en rubrique.

Visite de terrain 29 mai 2012

À cet effet, une visite de suivi pour les aménagements d'étangs de reproduction pour la RFG a été effectuée le 29 mai 2012. Vous trouverez ci-joint notre rapport de visite, incluant une annexe photographique.

Suivi des aménagements et les plantations végétales ainsi que de l'usage du site aménagé par la RFG

De plus, le 11 février 2011, le MRNF (Mme Bouthillier) acheminait ses commentaires en regard au concept d'aménagement développé. Le document recommandait de réaliser un suivi sur les aménagements et les plantations végétales durant à l'an 1 (2012) et 2 (2013) ainsi qu'un suivi sur l'usage du site aménagé à l'aide d'écoute de chants entre l'an 2 (2013) et 5 (2016). Voici des précisions à l'égard de ces suivis.

Vous trouverez ci-joint un programme de suivi, élaboré par le MRNF, destiné au promoteur afin de répondre aux recommandations mentionnées. Ce programme devrait comprendre trois éléments :

1. Évaluation de la durée de l'hydropériode (la période durant laquelle l'étang est inondé) et l'épaisseur d'eau (une règle permanente pourrait être installée au milieu de l'étang);
2. Évaluation de la reprise de la végétation et description de la composition végétale;
3. Utilisation des étangs par la RFG (inventaire d'écoute).

À l'année 2, le rapport de suivi devrait contenir les inventaires pour les trois éléments ciblés et des correctifs devront être apportés si nécessaire à la satisfaction du MRNF.

Pour l'année 5, le suivi concernera seulement l'utilisation des étangs par la RFG.

Une fiche de suivi présentant les éléments à relever te sera envoyée sous peu. Nous sommes en train de faire la validation finale à l'interne.

S'il y a quoi que ce soit, n'hésitez pas à communiquer avec nous.

Bonne fin de journée.

Marie-Hélène Fraser, biol. M.Sc.

Ministère des Ressources Naturelles et de la Faune
Direction des opérations intégrées de l'Estrie-Montréal-Montérégie et de Laval-Lanaudière-Laurentides
Unité de gestion des ressources naturelles et de la faune de Montréal-Montérégie
201, Place Charles-Lemoyne, 4^e étage, bur. 4.05
Longueuil, Qc, J4K 2T5
Courriel : marie-helene.fraser@mrnf.gouv.qc.ca
Téléphone : (450) 928-7608 poste 312

Télécopieur : (450) 928-7541

Fiche# _____

**FICHE DE RELEVÉ ÉCOLOGIQUE PAR SITE DE REPRODUCTION
SUR L'HABITAT AMÉNAGÉ DE LA RAINETTE FAUX-GRILLON DE L'OUEST**

Nom du site de reproduction aménagé : _____

et N° de la station d'écoute: _____

Longueur : _____ m Largeur : _____ m

Relevé GPS N.A.D. 83 : pour fins d'homogénéité du fichier vs géomatique

Longitude : _____° _____' _____" **O.** Latitude : _____° _____' _____" **N.**

*** Une carte de localisation doit être annexée à la fiche.

Description du site de reproduction (1 relevé en juin)

Végétation (5 espèces dominantes) :

carex :	0-20% <input type="checkbox"/>	21-40% <input type="checkbox"/>	41-60% <input type="checkbox"/>	61-80% <input type="checkbox"/>	81-100% <input type="checkbox"/>
phragmite :	0-20% <input type="checkbox"/>	21-40% <input type="checkbox"/>	41-60% <input type="checkbox"/>	61-80% <input type="checkbox"/>	81-100% <input type="checkbox"/>
quenouille :	0-20% <input type="checkbox"/>	21-40% <input type="checkbox"/>	41-60% <input type="checkbox"/>	61-80% <input type="checkbox"/>	81-100% <input type="checkbox"/>
graminées :	0-20% <input type="checkbox"/>	21-40% <input type="checkbox"/>	41-60% <input type="checkbox"/>	61-80% <input type="checkbox"/>	81-100% <input type="checkbox"/>
salicaire :	0-20% <input type="checkbox"/>	21-40% <input type="checkbox"/>	41-60% <input type="checkbox"/>	61-80% <input type="checkbox"/>	81-100% <input type="checkbox"/>
sagittaire :	0-20% <input type="checkbox"/>	21-40% <input type="checkbox"/>	41-60% <input type="checkbox"/>	61-80% <input type="checkbox"/>	81-100% <input type="checkbox"/>
sparganier :	0-20% <input type="checkbox"/>	21-40% <input type="checkbox"/>	41-60% <input type="checkbox"/>	61-80% <input type="checkbox"/>	81-100% <input type="checkbox"/>

Autres espèces :

_____	0-20% <input type="checkbox"/>	21-40% <input type="checkbox"/>	41-60% <input type="checkbox"/>	61-80% <input type="checkbox"/>	81-100% <input type="checkbox"/>
_____	0-20% <input type="checkbox"/>	21-40% <input type="checkbox"/>	41-60% <input type="checkbox"/>	61-80% <input type="checkbox"/>	81-100% <input type="checkbox"/>
_____	0-20% <input type="checkbox"/>	21-40% <input type="checkbox"/>	41-60% <input type="checkbox"/>	61-80% <input type="checkbox"/>	81-100% <input type="checkbox"/>

Milieu avoisinant (rayon de 200 mètres)

Pourcentage d'importance des différents habitats ; (pour les codes, voir description en page 4)

Code de l'habitat : _____	0-20% <input type="checkbox"/>	21-40% <input type="checkbox"/>	41-60% <input type="checkbox"/>	61-80% <input type="checkbox"/>	81-100% <input type="checkbox"/>
Code de l'habitat : _____	0-20% <input type="checkbox"/>	21-40% <input type="checkbox"/>	41-60% <input type="checkbox"/>	61-80% <input type="checkbox"/>	81-100% <input type="checkbox"/>
Code de l'habitat : _____	0-20% <input type="checkbox"/>	21-40% <input type="checkbox"/>	41-60% <input type="checkbox"/>	61-80% <input type="checkbox"/>	81-100% <input type="checkbox"/>
Code de l'habitat : _____	0-20% <input type="checkbox"/>	21-40% <input type="checkbox"/>	41-60% <input type="checkbox"/>	61-80% <input type="checkbox"/>	81-100% <input type="checkbox"/>
Code de l'habitat : _____	0-20% <input type="checkbox"/>	21-40% <input type="checkbox"/>	41-60% <input type="checkbox"/>	61-80% <input type="checkbox"/>	81-100% <input type="checkbox"/>
Code de l'habitat : _____	0-20% <input type="checkbox"/>	21-40% <input type="checkbox"/>	41-60% <input type="checkbox"/>	61-80% <input type="checkbox"/>	81-100% <input type="checkbox"/>
Code de l'habitat : _____	0-20% <input type="checkbox"/>	21-40% <input type="checkbox"/>	41-60% <input type="checkbox"/>	61-80% <input type="checkbox"/>	81-100% <input type="checkbox"/>

Photographies représentatives

AVRIL

Date :

MAI

Date :

JUIN

Date :

Remarques :

CODES DE L'HABITAT :

Code	Description sommaire de l'habitat	Code	Description sommaire de l'habitat
FOCO	Forêt coniférienne	FRICH	Friche
FOFE	Forêt feuillue	AGCÉ	Milieu agricole culture céréalière
FOMI	Forêt mixte	AGMAI	Milieu agricole culture de maïs
FOMACO	Milieu forestier mature conifères	AGMAR	Milieu agricole culture maraîchère
FOMAFE	Milieu forestier mature feuillu	LABO	Labours
FOMAMI	Milieu forestier mature mixte	PATU	Pâturage
FORE	Milieu forestier régénération	PRCO	Prairie (fourrage) coupée
FORECO	Milieu forestier régénération conifères	ESOU	Espace ouvert sec
FOREFE	Milieu forestier régénération feuillus	ESOUAR	Espace ouvert arbustif/ arborescent
FOREMI	Milieu forestier régénération mixte	ESOURO	Espace ouvert éboulis ou rocheux
TEHUTO	Terre humide tourbière	LAC	Lac ou étang
TEHUMARA	Terre humide marais	COEA	Cours d'eau
TEHUMARÉ	Terre humide marécage	UR	Milieu urbain
TEHUPR	Terre humide prairie humide	AUHA	Autre habitat; spécifier SVP.
TEHURI	Terre humide riveraine		

Remarques : _____

Clés de Golet et Larson 1974

Pourcentage de recouvrement végétal

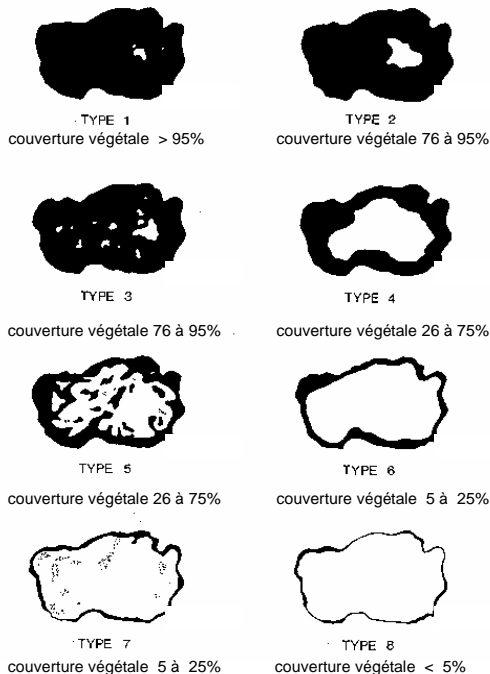

Types d'entremêlement

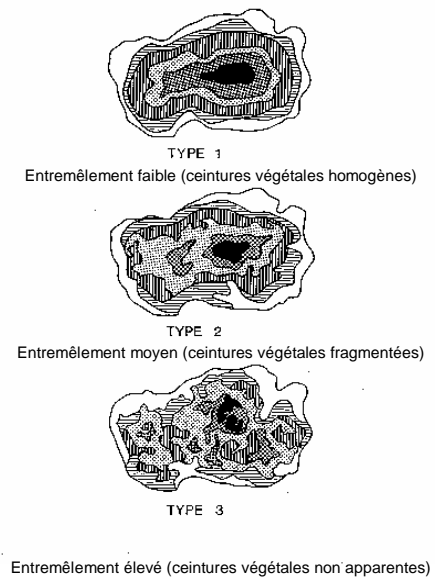

CODES DE L'HABITAT :

Code	Description sommaire de l'habitat	Code	Description sommaire de l'habitat
FOCO	Forêt coniférienne	FRICH	Friche
FOFE	Forêt feuillue	AGCÉ	Milieu agricole culture céréalière
FOMI	Forêt mixte	AGMAI	Milieu agricole culture de maïs
FOMACO	Milieu forestier mature conifères	AGMAR	Milieu agricole culture maraîchère
FOMAFE	Milieu forestier mature feuillu	LABO	Labours
FOMAMI	Milieu forestier mature mixte	PATU	Pâturage
FORE	Milieu forestier régénération	PRCO	Prairie (fourrage) coupée
FORECO	Milieu forestier régénération conifères	ESOU	Espace ouvert sec
FOREFE	Milieu forestier régénération feuillus	ESOUAR	Espace ouvert arbustif/ arborescent
FOREMI	Milieu forestier régénération mixte	ESOURO	Espace ouvert éboulis ou rocheux
TEHUTO	Terre humide tourbière	LAC	Lac ou étang
TEHUMARA	Terre humide marais	COEA	Cours d'eau
TEHUMARÉ	Terre humide marécage	UR	Milieu urbain
TEHUPR	Terre humide prairie humide	AUHA	Autre habitat; spécifier SVP.
TEHURI	Terre humide riveraine		

Remarques : _____

Clés de Golet et Larson 1974

Pourcentage de recouvrement végétal

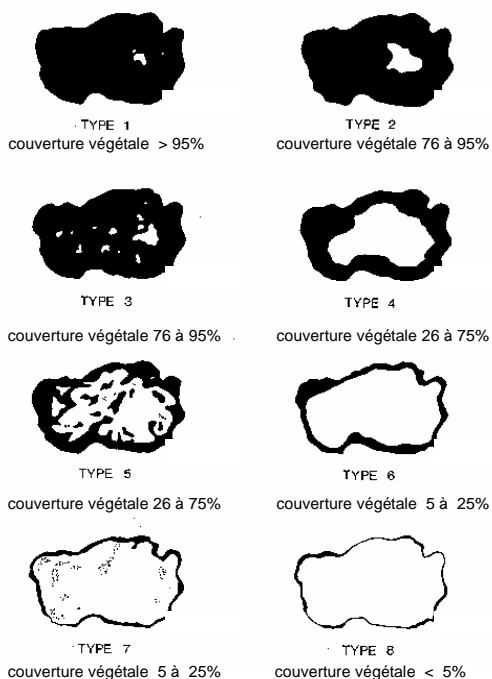

Types d'entremêlement

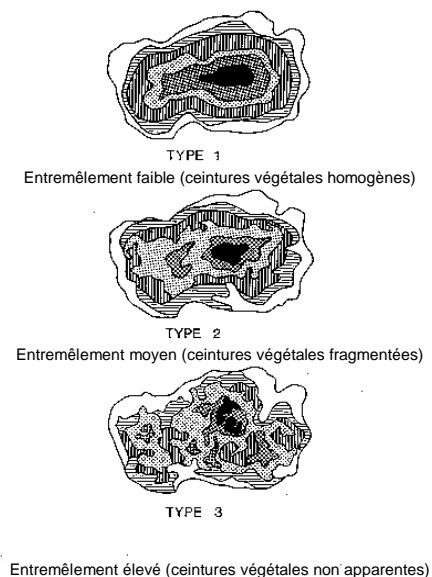

CODES DE L'HABITAT :

Code	Description sommaire de l'habitat	Code	Description sommaire de l'habitat
FOCO	Forêt coniférienne	FRICH	Friche
FOFE	Forêt feuillue	AGCÉ	Milieu agricole culture céréalière
FOMI	Forêt mixte	AGMAI	Milieu agricole culture de maïs
FOMACO	Milieu forestier mature conifères	AGMAR	Milieu agricole culture maraîchère
FOMAFE	Milieu forestier mature feuillu	LABO	Labours
FOMAMI	Milieu forestier mature mixte	PATU	Pâturage
FORE	Milieu forestier régénération	PRCO	Prairie (fourrage) coupée
FORECO	Milieu forestier régénération conifères	ESOU	Espace ouvert sec
FOREFE	Milieu forestier régénération feuillus	ESOUAR	Espace ouvert arbustif/ arborescent
FOREMI	Milieu forestier régénération mixte	ESOURO	Espace ouvert éboulis ou rocheux
TEHUTO	Terre humide tourbière	LAC	Lac ou étang
TEHUMARA	Terre humide marais	COEA	Cours d'eau
TEHUMARÉ	Terre humide marécage	UR	Milieu urbain
TEHUPR	Terre humide prairie humide	AUHA	Autre habitat; spécifier SVP.
TEHURI	Terre humide riveraine		

Remarques : _____

Clés de Golet et Larson 1974

Pourcentage de recouvrement végétal

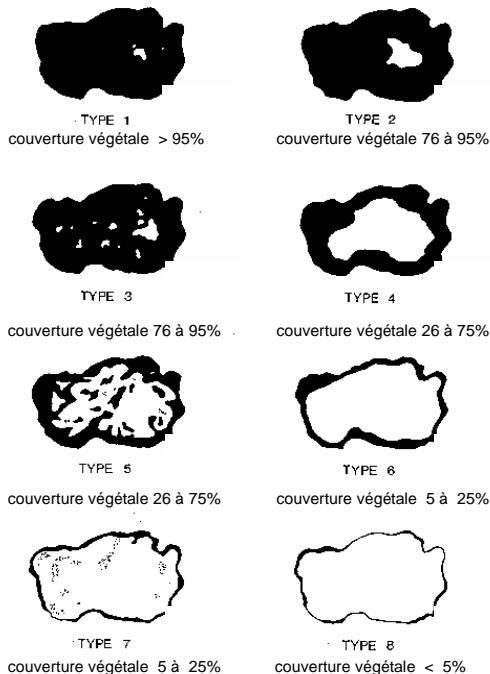

Types d'entremêlement

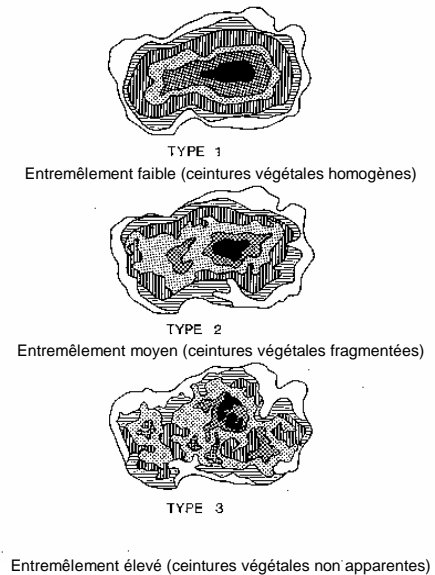

LOCALISATION DU SITE DE REPRODUCTION												DESCRIPION DU				
SITE	NO. STATION	ANNÉE	MOIS	JOUR	NO. FICHE	LONGITUDE	LONG_DEC	LONG1	LATITUDE	LAT_DEC	LAT1	NO. CARTE	LONG_M	LARG_M	VDOMI (%)	VSDOMI (%)

SITE REPRODUCTION			MILIEU AVOISINANT					OBSERVATEURS	SAISI	VALIDE
VSSDOMI_1 (%)	VSSDOMI_2 (%)	VSSDOMI_3 (%)	HAB1 (%)	HAB2 (%)	HAB3 (%)	HAB4 (%)	HAB5 (%)			

DATE DU RELEVÉ						COND. METEOROLOGIQUES					CARACT. MILIEU					
SITE	NO. STATION	ANNÉE	MOIS	JOUR	HEURE (HH)	HEURE (MM)	T_AIR	T_EAU	% ENNUAG	VENT	PRECIP	PROF_MAX	SUP_EAU	% EAU_SURF	% REC_VEG	ENTREM

HUMIDE				ECOUTE									
ANNÉE_ASS	MOIS_ASS	JOUR_ASS	REMARQUES	R.F.G. DE L'OUEST	R.F.G. BORÉALE	R. VERSI	R. CRUCI	CRAPAUD AM.	G. BOIS	G. MARAIS	G. VERTE	G. LÉOPARD	G. NORD

	PHOTOS	OBSERVATEURS	SAISI	VALIDE
OUAOUARON	REMARQUES			

DATE DU RELEVÉ						COND. METEOROLOGIQUES							
SITE	NO. STATION	ANNÉE	MOIS	JOUR	HEURE (HH)	HEURE (MM)	T_AIR	T_EAU	% ENNUAG	VENT	PRECIP	PROF_MAX	SUP_EAU

CARACT. MILIEU HUMIDE							ECOUTE						
% EAU_SUR	% REC_VEG	ENTREM	ANNÉE_ASS	MOIS_ASS	JOUR_ASS	REMARQUES	R.F.G. DE L'	R.F.G. BORÉ	R. VERSI	R. CRUCI	CRAPAUD A	G. BOIS	G. MARAIS

				PHOTOS	OBSERVATE	SAISI	VALIDE
G. VERTE	G. LÉOPARD	G. NORD	OUAOUARO	REMARQUES			

DATE DU RELEVÉ						COND. METEOROLOGIQUES							
SITE	NO. STATION	ANNÉE	MOIS	JOUR	HEURE (HH)	HEURE (MM)	T_AIR	T_EAU	% ENNUAG	VENT	PRECIP	PROF_MAX	SUP_EAU

CARACT. MILIEU HUMIDE							ECOUTE						
% EAU_SUR	% REC_VEG	ENTREM	ANNÉE_ASS	MOIS_ASS	JOUR_ASS	REMARQUES	R.F.G. DE L'	R.F.G. BORÉ	R. VERSI	R. CRUCI	CRAPAUD A	G. BOIS	G. MARAIS

				PHOTOS	OBSERVATE	SAISI	VALIDE
G. VERTE	G. LÉOPARD	G. NORD	OUAOUARO	REMARQUES			

SITE REPRODUCTION

Localisation du site de reproduction

SITE	Nom du site de reproduction
NO. STATION	Numéro de la station
ANNÉE	Champs de 4 caractères Ex. 2011
MOIS	Champs de 2 caractères Ex. 05
JOUR	Champs de 2 caractères Ex. 01
NO. FICHE	Numéro de la fiche de relevé écologique
LONGITUDE	dd°mm'ss"
LONG_DEC	Degrés décimaux
LONG1	Ouest (O)
LATITUDE	dd°mm'ss"
LATITUDE_DEC	Degrés décimaux
LAT1	Nord (N)
NO. CARTE	Numéro de la carte annexée au relevé

Description du site de reproduction

LONG_M	Longueur du site de reproduction en mètres
LARG_M	Largeur du site de reproduction en mètres
VDOMI (%)	Nom de l'espèce végétale dominante et % de recouvrement entre parenthèses
VSDOMI (%)	Nom de l'espèce végétale sous-dominante et % de recouvrement entre parenthèses
VSSDOMI_1 (%)	Nom de la 1ere espèce végétale sous sous-dominante et % de recouvrement entre parenthèses
VSSDOMI_2 (%)	Nom de la 2e espèce végétale sous sous-dominante et % de recouvrement entre parenthèses
VSSDOMI_3 (%)	Nom de la 3e espèce végétale sous sous-dominante et % de recouvrement entre parenthèses

Milieu avoisinant

HAB1 (%)	Code de l'habitat et % de recouvrement entre parenthèses Ex. FRICH (50)
HAB2 (%)	Code de l'habitat et % de recouvrement entre parenthèses
HAB3 (%)	Code de l'habitat et % de recouvrement entre parenthèses
HAB4 (%)	Code de l'habitat et % de recouvrement entre parenthèses
HAB5 (%)	Code de l'habitat et % de recouvrement entre parenthèses

*Ajouter des colonnes au besoin

Observateurs	Noms complets des observateurs
Saisi	Date de saisie Ex. 2011-05-20
Validé	Date de validation Ex. 2011-05-20

AVRIL-MAI-JUIN

Date du relevé

SITE	Nom du site de reproduction
NO. STATION	Numéro de la station
ANNÉE	Champs de 4 caractères Ex. 2011
MOIS	Champs de 2 caractères Ex. 05
JOUR	Champs de 2 caractères Ex. 01
HEURE (HH)	Donnée sur 24 heures, champs de 2 caractères Ex. 14h30 = 14
HEURE (MM)	Donnée sur 24 heures, champs de 2 caractères Ex. 14h30 = 30

Cond. Meteorologiques

T_AIR Température de l'eau en °C, 2 décimales après la virgule Ex. 12,50
T_EAU Température de l'air en °C, 2 décimales après la virgule Ex. 11,00
% ENNUAG % d'ennuage
VENT Donnée de vent selon l'échelle de Beaufort simplifiée (0 à 5)
PRECIP Précipitations (Aucune, Faibles, Moyennes Fortes)

Caract. Milieu humide

PROF_MAX Profondeur maximale (cm)
SUP_EAU Superficie en eau (m²)
% EAU_SURF Pourcentage de recouvrement en eau de surface, par tranches de 10% Ex. 10,
% REC_VEG Pourcentage de recouvrement végétal selon les clés de Golet et Larson (1 à 8)
ENTREM Type d'entremêlement selon les clés de Golet et Larson (1 à 3)
ANNÉE_ASS Date d'assèchement complet, Champs de 4 caractères Ex. 2011
MOIS_ASS Date d'assèchement complet, Champs de 2 caractères Ex. 05
JOUR_ASS Date d'assèchement complet, Champs de 2 caractères Ex. 01

Écoute

Inscrire les cotes d'écoutes (0 à 3), voir feuille "CODES"

cote de chant	description
0	aucun
1	comptés
2	se chevauchent en partie
3	chorale
1,1	abondance1 avec 1 individu
1,2	abondance1 avec 2 individus...

PHOTOS Numéros des photos annexées

OBSERVATEURS Noms complets des observateurs
SAISI Date de saisie Ex. 2011-05-20
VALIDÉ Date de validation Ex. 2011-05-20

Ex. Carex (50)
rèses
entre parenthèses
tre parenthèses
tre parenthèses

20, 30, etc

CODES DE L'HABITAT

Code	Description sommaire de l'habitat	Code	Description sommaire de l'habitat
FOCO	Forêt coniférienne	FRICH	Friche
FOFE	Forêt feuillue	AGCÉ	Milieu agricole culture céréalière
FOMI	Forêt mixte	AGMAI	Milieu agricole culture de maïs
FOMACO	Milieu forestier mature conifères	AGMAR	Milieu agricole culture maraîchère
FOMAFE	Milieu forestier mature feuillu	LABO	Labours
FOMAMI	Milieu forestier mature mixte	PATU	Pâturage
FORE	Milieu forestier régénération	PRCO	Prairie (fourrage) coupée
FORECO	Milieu forestier régénération conifères	ESOU	Espace ouvert sec
FOREFE	Milieu forestier régénération feuillus	ESOUAR	Espace ouvert arbustif/ arborescent
FOREMI	Milieu forestier régénération mixte	ESOURO	Espace ouvert éboulis ou rocheux
TEHUTO	Terre humide tourbière	LAC	Lac ou étang
TEHUMARA	Terre humide marais	COEA	Cours d'eau
TEHUMARÉ	Terre humide marécage	UR	Milieu urbain
TEHUPR	Terre humide prairie humide		
	Terre humide riveraine	AUHA	Autre habitat; spécifier SVP.

COTES D'ÉCOUTES

0 : Aucun entendu.

1 (n) : Individus peuvent être comptés (ajouter le nombre entre parenthèses).

2 : Quelques individus peuvent être comptés, d'autres se chevauchent.

3 : Chorale, coassements continus et se chevauchant, individus impossibles à dénombrer.

--	--



**Objet : Rapport visite de suivi du 29 mai 2012
Suivi des aménagements, étangs à RFG
Groupe Maison Candiac, Candiac**

N/Réf. 4433

Le 29 mai 2012, une visite de terrain a été effectuée conjointement avec Biome Environnement au site des travaux pour l'aménagement de quatre étangs à reproduction pour la rainette faux-grillon à Candiac.

La visite avait pour but de :

1. vérifier la reprise des plantations effectuées récemment et de fournir notre appréciation quant aux aménagements.

Elle a été assurée par les personnes suivantes :

- M^{me} Marie-Hélène Fraser, biol., MRNF UG Montréal-Montégérie
- M^{me} Lyne Bouthillier, tech. Faune, MRNF DEX Montréal-Montégérie
- 53-54, biol., Biome Environnement

Observations

Travaux d'aménagement

Le corridor situé de part et d'autre de la rue Augustin a fait l'objet d'une plantation d'arbre et d'arbustes et d'un ensemencement hydraulique, effectués en octobre 2011. Le taux de mortalité des espèces ligneuses est faible, étant de bon augure. Toutefois, la reprise végétale des ensemencements est peu élevée. Des zones de ravinage ont été créées, et par conséquent, les semences ont été lessivées, ne pouvant germer.

L'étang 1 semblait à première vue peu profond pour assurer suffisamment un temps d'inondation adéquate permettant le développement des larves de RFG. Considérant que les étangs ont été pompés pour permettre l'ensemencement et que, selon 53-54, 23-24

L'étang 2 présentait une accumulation d'eau d'environ 5 cm.

La configuration des étangs 3 et 4 est satisfaisante. Aucune observation particulière, exceptée que la variabilité des profondeurs permet s'assurer une inondation adéquate pour la RFG.

Sur l'ensemble du site aménagé, incluant l'intérieur des étangs, l'apparition des semences permet de conclure que l'ensemencement a débuté. Les arbustes, nouvellement plantés, se situent en pourtour des étangs.

Pôles de conservation

En bordure de la limite sud-ouest du pôle 1 de conservation, à proximité du développement domiciliaire en cours, des arbres ont été coupés à l'intérieur de la zone en conservation et du remblai est présent.

À la suite d'un inventaire de RFG en avril 2012, selon 53-54 , 23-24

Le pôle 2 de conservation n'a pas été visité.

Herpétofaune

Mis à part le ouaouaron et la grenouille verte qui ont été entendus dans le MH3, trois tortues serpentine ont été observées, dont une qui semblait vouloir pondre bientôt. Cette dernière a été observée à la limite sud-ouest des aménagements dans un substrat rocailleux.

Recommandations

Au terme de la visite de terrain, le MRNF recommande :

- De procéder rapidement à des ensemencements hydrauliques dans le corridor faunique de part et d'autre de la rue Augustin.
- Il serait intéressant, dans la mesure du possible, de créer un chenal préférentiel ou une zone plus profonde au centre des étangs 1 et 2 pour optimiser le temps d'inondation de l'étang à un endroit, car ils semblent vouloir s'assécher plus rapidement.
- Aux limites du pôle de conservation, où des travaux de construction sont en cours, réaliser une délimitation à l'aide de ruban forestier ou de clôtures temporaires, afin d'éviter l'empiètement dans la zone en conservation.
- Installer aux endroits stratégiques en bordure des pôles de conservation les quatre panneaux de sensibilisation, remis lors de la visite.

Finalement, dans l'ensemble, la taille et la configuration des étangs répondent aux exigences du MRNF.

rédigé par Marie-Hélène Fraser, MRNF
30 mai 2012

p. j. Annexe 1. Index photographique

Annexe 1. Index photographique. Visite du 29 mai 2012. Source : MRNF.



Photo 1. Zones de ravinage dans le corridor faunique de part et d'autre de la rue Augustin. Faible reprise végétale pour l'ensemencement.



Photo 2. Étang no 1 asséché et de faible profondeur.



Photo 3. Étang no 2 avec zones d'accumulation.



Photo 4. Étang no 3 de taille et configuration satisfaisantes.



Photo 5. Étang no 4 de taille et configuration satisfaisantes.



Photo 6. Zone de remblai et arbres coupés dans la zone de conservation no 1

Marier, Nadia (BSMS)

De: Drouin, Étienne (06-UG/Montréal-Montérégie)
Envoyé: 25 mars 2013 09:57
À: 23-24-53-54
Cc: Bouthillier, Lyne (06-13-DEX)
Objet: RE : Plan Passage petite faune - Candiac

Bonjour 53-54 ,

En regard des expériences et de la littérature que nous avons sur les passages des amphibiens, le diamètre de 600mm demeure restrictif. Bien que la perméabilité de la lumière (puits de lumière) soit généralement considéré comme un élément favorisant le passage des amphibiens, notamment en accélérant leur déplacement, le diamètre d'ouverture demeure un enjeu majeur sur l'attractivité des passages. Également, le substrat dans le passage est très important, notamment au niveau des grenouilles. En effet, étant donné les besoins d'humidification constante de la peau des amphibiens, notamment pour leur respiration, le contact avec un sol humide est même avec de l'eau est préférable. Ainsi, d'un point de vue diamètre et humidité du sol, ce que je pourrais recommander, en regard des limitations de surélévation de la rue, c'est l'utilisation d'un ponceau semi-circulaire. Les largeurs minimales recommandées pour des passages de plus de 20m sont de 1,4m avec une hauteur de 0,7m. Est-ce qu'il pourrait y avoir un modèle similaire à celui que vous nous avez présenté, mais qui pourrait rencontrer ces dimensions?

Merci et bonne journée

Etienne Drouin

Ministère des Ressources Naturelles et de la Faune
Direction des opérations intégrés de l'Estrie-Montréal-Montérégie
Unité de gestion des ressources naturelles et de la faune de Montréal-Montérégie
201, Place Charles-Lemoyne, 4^e étage, bur. 4.05
Longueuil, Qc, J4K 2T5
Courriel : etienne.drouin@mrn.gouv.qc.ca
Téléphone : (450) 928-7608 poste 299
Télécopieur : (450) 928-7541

-----Message d'origine-----

23-24

De : Etienne.Drouin@mrn.gouv.qc.ca [mailto:Etienne.Drouin@mrn.gouv.qc.ca]
Envoyé : 15 février 2013 11:48
À : 23-24-53-54
Cc : Lyne.Bouthillier@mrn.gouv.qc.ca; Sylvain.Primeau@mddefp.gouv.qc.ca
Objet : TR : Plan Passage petite faune - Candiac

Bonjour 53-54

Comme convenu, voici les plans produits par votre firme pour les passages fauniques à Candiac. Un aménagement similaire est souhaitable pour les traverses à LaPrairies.

Bonne journée

Etienne Drouin

Ministère des Ressources Naturelles et de la Faune
Direction des opérations intégrés de l'Estrie-Montréal-Montérégie
Unité de gestion des ressources naturelles et de la faune de Montréal-Montérégie
201, Place Charles-Lemoyne, 4^e étage, bur. 4.05
Longueuil, Qc, J4K 2T5
Courriel : etienne.drouin@mrn.gouv.qc.ca
Téléphone : (450) 928-7608 poste 299
Télécopieur : (450) 928-7541

-----Message d'origine-----

23-24



Marier, Nadia (BSMS)

De: Fraser, Marie-Hélène (06-UG/Montréal-Montérégie)
Envoyé: 15 avril 2013 08:46
À: 23-24-53-54
Objet: RE : 4433 Suivi des d'aménagements étangs à RFG-Candiac, Groupe Maison Candiac, suivi 2013

Parfait pour les explications. Par écrit c'est parfois difficile pour moi de bien expliquer les choses !

Salutations,

Marie-Hélène Fraser, biol. M.Sc.

Ministère des Ressources naturelles

Direction des opérations intégrées de l'Estrie-Montréal-Montérégie et de Laval-Lanaudière-Laurentides

Unité de gestion des ressources naturelles Montréal-Montérégie

201, Place Charles-Lemoyne, 4^e étage, bur. 4.05

Longueuil, Qc, J4K 2T5

Courriel : marie-helene.fraser@mrn.gouv.qc.ca

Téléphone : (450) 928-7608 poste 312

Télécopieur : (450) 928-7541

-----Message d'origine-----

23-24

De : Marie-Helene.Fraser@mrn.gouv.qc.ca [mailto:Marie-Helene.Fraser@mrn.gouv.qc.ca]

Envoyé : 12 avril 2013 13:18

À : 23-24-53-54

Objet : RE : 4433 Suivi des d'aménagements étangs à RFG-Candiac, Groupe Maison Candiac, suivi 2013

53-54

2 choses rapidement avant de poursuivre. J'aimerais formuler une petite nuance selon les objectifs des visites de site.

Suivi aménagement RFG

Selon le suivi recommandé (pj) sur les aménagements de RFG, qui est actuellement en processus de rodage, il est visé d'étudier également l'évolution du milieu aménagé durant la saison

(hydropériode par ex.). Il serait souhaitable dans le suivi 2013 d'aller visiter également le milieu aménagé en mai.

23-24

Nous

continuons de croire qu'une visite en mai permettrait de mieux documenter le milieu.

Écoute RFG, occupation du milieu

Dans le protocole d'inventaire de RFG, on recommande plusieurs visites (minimum de 3) advenant qu'il y a absence d'écoute lors d'une première tentative pour s'assurer de couvrir l'ensemble de la période de reproduction avant de prononcer qu'il y a absence de RFG sur un site 23-24

Donc, libre à toi de faire 2 visites en avril, mais si à la première il y a écoute de chants, il pourra être dit que les aménagements sont utilisés par la RFG 23-24

En effet, ils serviront de sites témoin.

À savoir à quelle cote, libre à toi de voir l'évolution durant la période de reproduction, il pourrait avoir des cotes qui diffèrent d'une visite à l'autre 23-24, effectivement sachant que le pic est rapide.

Désolé d'être aussi succincte, j'ai une rencontre dans 1 min. Mais n'hésite pas à communiquer avec moi si tu as des questions.

Salutations,

Marie-Hélène Fraser, biol. M.Sc.

Ministère des Ressources naturelles

Direction des opérations intégrées de l'Estrie-Montréal-Montérégie et de Laval-Lanaudière-Laurentides

Unité de gestion des ressources naturelles Montréal-Montérégie

201, Place Charles-Lemoyne, 4^e étage, bur. 4.05

Longueuil, Qc, J4K 2T5

Courriel : marie-helene.fraser@mrn.gouv.qc.ca

Téléphone : (450) 928-7608 poste 312

Télécopieur : (450) 928-7541

-----Message d'origine-----

23-24

De : Marie-Helene.Fraser@mrn.gouv.qc.ca [<mailto:Marie-Helene.Fraser@mrn.gouv.qc.ca>]

Envoyé : 12 avril 2013 09:19

À : 23-24-53-54

Cc : stephane.degarie@mddep.gouv.qc.ca; Lyne.Bouthillier@mrn.gouv.qc.ca

Objet : 4433 Suivi des d'aménagements étangs à RFG-Candiac, Groupe Maison Candiac, suivi 2013

53- ,

En fonction de ce qui avait été entendu, bien vouloir nous tenir informés des suivis prévus pour 2013 pour les aménagements à Candiac.

Bonne saison !

Merci.

Marie-Hélène Fraser, biol. M.Sc.

Ministère des Ressources naturelles

Direction des opérations intégrées de l'Estrie-Montréal-Montérégie et de Laval-Lanaudière-Laurentides

Unité de gestion des ressources naturelles Montréal-Montérégie

201, Place Charles-Lemoyne, 4^e étage, bur. 4.05

Longueuil, Qc, J4K 2T5

Courriel : marie-helene.fraser@mrn.gouv.qc.ca

Téléphone : (450) 928-7608 poste 312

Télécopieur : (450) 928-7541

Aucun virus trouvé dans ce message.

Analyse effectuée par AVG - www.avg.fr

Version: 2013.0.3272 / Base de données virale: 3162/6238 - Date: 11/04/2013

Aucun virus trouvé dans ce message.

Analyse effectuée par AVG - www.avg.fr

Version: 2013.0.3272 / Base de données virale: 3162/6238 - Date: 11/04/2013

Compte rendu de réunion

Date : 14 octobre 2014
Rencontre MFFP et MDDELCC Région de la Montérégie
Rédigé par : Lyne Bouthillier

Objet : Suivi de deux dossiers d'autorisation article 22 impliquant des aménagements d'habitats compensatoires pour la rainette faux-grillon de l'Ouest (RFG)

Non visé

N dossier#4433 Candiak

But : Déterminer les actions à prendre dans les dossiers susmentionnés
discuter des méthodes à mettre en place pour faciliter le suivi des dossiers de compensation

Étaient présents: Lyne Bouthillier (MFFP-Secteur Faune- DGFEMML)
Étienne Drouin (MFFP-Secteur Faune- DGFEMML)
Patrice Bourque (MDDELCC-CCEQ-EM)
Stéphane DeGarie (MDDELCC-CCEQ-EM)
Olivier Benoît (MDDELCC- DRAE-EM)

Étaient absents :

Copie à : Participants, Sylvain Primeau MDDELCC et Steve Garceau MFFP

Note : Si l'on croit que ce compte rendu est imprécis ou incomplet, prière d'en aviser le signataire qui effectuera les corrections qui s'imposent

Point	Détails	Action à prendre	Qui Délai
1	Non visé		
2	<p>4433 Maison Candiac</p> <p>Aménagement en 2012 de 4 sites de reproduction pour la RFG et d'une traverse faunique sous la rue</p> <p>⇒ 2 étangs aménagés ne marchent pas</p> <p>⇒ Le passage faunique est sec</p> <p>⇒ Le CA ne fait pas mention d'obligation de fournir des correctifs en cas d'insuccès</p> <p>Le terrain a été transféré à la municipalité.</p> <p>Ce qui peut être fait :</p> <p>⇒ Contacter l'urbaniste de la municipalité de Candiac (M. Steve Larose) de l'Environnement pour</p> <ul style="list-style-type: none"> ○ l'informer que les aménagements ne fonctionnent pas comme prévu ○ Développer l'argumentaire sur la base des rapports du consultant et ses recommandations ○ demander un correctif à un projet déjà autorisé pour l'amélioration du bilan faunique 	<p>MDDELCC/ MFFP</p>	<p>12/2014</p>

Point	Détails	Action à prendre	Qui Délai
	<ul style="list-style-type: none"> ○ cette amélioration ne nécessitera pas une nouvelle demande de CA ⇒ l'informer que le MFFP est intéressé à trouver une solution ⇒ Contacter la municipalité pour arriver à un accord pour la réfection des étangs et du passage pour un minimum d'efforts et d'investissement (équipements municipaux et bénévolat...) ⇒ Fournir le soutien nécessaire à la planification et à l'organisation ⇒ Surveillance des travaux 	MFFP	2015
3	Non visé		

Commenté [ob3]: Tout dépendamment des travaux anticipés, le MDDELCC devrait encadrer les travaux minimalement par une demande d'avis.

Point	Détails	Action à prendre	Qui Délai
	Non visé		
4			

Point	Détails	Action à prendre	Qui Délai
	Non visé		

Marier, Nadia (BSMS)

De: Veilleux, Lucie (DGF05-06-13-16)
Envoyé: 17 février 2015 08:31
À: Bouthillier, Lyne (DGF05-06-13-16); Drouin, Étienne (DGF05-06-13-16); Fraser, Marie-Hélène (06-UG/Montréal-Montérégie)
Cc: Tessier, Nathalie (DGF05-06-13-16)
Objet: RE : corrections au niveau des aménagements PSTR à sec de Candiac

Le rapport sur le suivi des aménagements sera bientôt disponible. J'en discutais avec Nathalie hier et en regardant la précarité des milieux environnants, il serait préférable de planter des arbustes (cornouiller, aulne, etc) en bordure du terrain où se trouvent les aménagements pour maximiser l'habitat de la rainette sur place et lui éviter d'avoir à s'éloigner pour répondre à ses besoins une fois adulte parce qu'avec les projets de développement à venir, elle ne pourra pas se rendre bien loin de toute façon... Ça ferait par le fait même une barrière naturelle qui limiterait la fréquentation par les bipèdes du coin...

Lucie Veilleux

Technicienne de la faune
Direction de la gestion de la faune de l'Estrie, de Montréal, de la Montérégie et de Laval
Secteur de la faune et des parcs
Ministère des Forêts, de la Faune et des Parcs
201 Place Charles Le Moyne
Bureau 4.05
Longueuil (Québec) J4K 2T5

Tél: (450) 928-7608 p.234
Télec.: (450) 928-7541
Courriel: lucie.veilleux@mffp.gouv.qc.ca
<http://www.mffp.gouv.qc.ca>

Ce message est confidentiel et ne s'adresse qu'au destinataire. S'il vous a été transmis par mégarde, veuillez le détruire et m'en aviser aussitôt

-----Message d'origine-----

De : Bouthillier, Lyne (DGF05-06-13-16)
Envoyé : 16 février 2015 16:58
À : Veilleux, Lucie (DGF05-06-13-16); Drouin, Étienne (DGF05-06-13-16); Fraser, Marie-Hélène (06-UG/Montréal-Montérégie)
Objet : RE : corrections au niveau des aménagements PSTR à sec de Candiac

Bonjour Lucie, Étienne et Marie-Hélène

D'après notre rencontre avec le MDDELCC il n'y a eu aucune mesure de succès de spécifiée dans l'autorisation sauf d'effectuer un suivi ce qui est présentement fini. Le problème n'est donc plus le problème du promoteur. Ce que nous avons entrevu comme possibilité :

4433 Maison Candiac

Aménagement en 2012 de 4 sites de reproduction pour la RFG et d'une traverse faunique sous la rue

⇒ 2 étangs aménagés ne marchent pas

⇒
faunique est sec

Le passage

⇒
pas mention d'obligation de fournir des correctifs en cas d'insuccès
Le terrain a été transféré à la municipalité.

Le CA ne fait

Ce qui peut être fait :

- ⇒ Contacter l'urbaniste de la municipalité de Candiac (M. Steve Larose) pour
 - l'informer que les aménagements ne fonctionnent pas comme prévu
 - Développer l'argumentaire sur la base des rapports du consultant et ses recommandations
 - demander un correctif à un projet déjà autorisé pour l'amélioration du bilan faunique
 - cette amélioration ne nécessitera pas une nouvelle demande de CA[ob1]
- ⇒ l'informer que le MFFP est intéressé à trouver une solution (Je crois qu'il serait plus sage de caractériser le problème avant d'agir.)
- ⇒ Contacter la municipalité pour arriver à un accord pour la réfection des étangs et du passage pour un minimum d'efforts et d'investissement (équipements municipaux et bénévolat...)
- ⇒ Fournir le soutien nécessaire à la planification et à l'organisation
- ⇒ Surveillance des travaux

Il serait bon de nous en parler pour identifier un porteur

Sincères salutations,



Lyne Bouthillier, agente de recherche

Direction de la gestion de la faune de l'Estrie,

de Montréal, de la Montérégie et de Laval.

Secteur de la faune et des parcs

Courriel : lyne.bouthillier@mffp.gouv.qc.ca

-----Message d'origine-----

De : Veilleux, Lucie (DGF05-06-13-16)

Envoyé : 16 février 2015 14:00

À : Bouthillier, Lyne (DGF05-06-13-16); Drouin, Étienne (DGF05-06-13-16); Fraser, Marie-Hélène (06-UG/Montréal-Montérégie)

Objet : corrections au niveau des aménagements PSTR à sec de Candiac

Bonjour,

Je me demandais s'il ne serait pas possible cette année d'apporter les correctifs aux 2 étangs artificiels qui sont à sec à Candiac? Suite aux résultats des inventaires de CIEL, il apparaît que cette population bénéficierait de quelques étangs de plus. Avec le succès actuel des 2 autres étangs artificiels d'à côté et le fait qu'il y a encore des travaux résidentiels sur place (donc des pépines facilement disponibles pour aller gratter un peu le fond des étangs), il me semble que ce serait le meilleur moment pour apporter ces correctifs très simples (gratter légèrement le fond et former des monticules avec la terre prélevée). Qui est responsable de la viabilité de ces aménagements? Est-ce que ce serait à nous de voir avec la ville pour qu'elle demande au promoteur? Est-ce que

l'un(e) d'entre vous serait en mesure de faire avancer le dossier cette année et de superviser les travaux?

Lucie Veilleux

Technicienne de la faune

Direction de la gestion de la faune de l'Estrie, de Montréal, de la Montérégie et de Laval

Secteur de la faune et des parcs

Ministère des Forêts, de la Faune et des Parcs

201 Place Charles Le Moyne

Bureau 4.05

Longueuil (Québec) J4K 2T5

Tél: (450) 928-7608 p.234

Télec.: (450) 928-7541

Courriel: lucie.veilleux@mffp.gouv.qc.ca

<http://www.mffp.gouv.qc.ca>

Ce message est confidentiel et ne s'adresse qu'au destinataire. S'il vous a été transmis par mégarde, veuillez le détruire et m'en aviser aussitôt

Planification			
Étapes	item	Objectifs visés	Année visée
Choix du territoire	Évaluer sommairement l'état des lieux et les usages passés, puis évaluer si la restauration est réaliste et réalisable	Identifier les menaces existantes et potentielles à l'intégrité de l'écosystème	2020-2021
		Valider les usages anciens et présents ayant pu contaminer le sol, modifier la qualité de l'habitat	
		La présence de milieux humides et de cours d'eau	
		La présence d'espèces en situation précaire	
Caractérisation du terrain, identification des zones sensibles et de contrainte	Développer une meilleure compréhension du niveau de complexité du projet de restauration, champ d'application du projet, détermination des objectifs	Diagnostic écologique et hydraulique:	2021-2022
		cartographier les zones sensibles (non intervention); - Des zones de contrainte (par ex.: pente > 30%, roselières, ...); - Des voies d'écoulement, débit de pointe et le sens de l'écoulement. - L'état des bandes riveraines, la présence de déchets etc.	
		Au besoin effectuer une analyse des sols et de l'eau	
Développement du plan de restauration en fonction de la	Comprends: la conception des plans et devis et le choix des techniques de restauration spécifiques, des méthodes et de suivi.	Méthodes pour l'élimination des espèces végétales envahissantes	2021-2022
		Concept et plan d'aménagement pour la reproduction de l'espèce	
		Concept et plan d'aménagement pour la connectivité	
Approbation	Obtenir les permis et autorisation nécessaires, faire les appels d'offres	Permis LEP	2021-2022
		conformité réglementation municipale	
		Autorisation en vertu de la Loi sur l'environnement LQE	
Réalisation		Mise en place des mesures de mitigation, Excavation et profilage, ensemencement	automne 2022
		Contrôle des EEE et végétalisation des surfaces	printemps 2023
Suivi	mise en place du protocole de suivi (fait en collaboration Avec Université Laval	pose des instruments	2023-2025
		prise de données	
		analyse	
		rapport	

Secteur et site	UTM 18T	Évaluation sommaire des habitats	An	Détails	Action nécessitant un permis
Secteur parc du centre Franck-Vocino Zone d'affichage	616392 5027540	Présence EEE, manque au niveau de l'hydrologie, Entretien d'emprise, empiètement		Développer un concept de restauration pour améliorer les caractéristiques de l'habitat aquatique et terrestre	pose affiche dans la zone du décret
Marais principal à restaurer	616478 5027580		2021-2022	Documenter l'hydrologie et la topographie fine du contour du marais principal et développer un concept d'aménagement de restauration	pose d'un piézomètre au point le plus bas
Zones d'humidité 1	616558 5027553		2022-2024	1- Amélioration des conditions hydrologiques 2- mesures de contrôle de végétation 3- éradication du phragmite des 3 zones humides 4- suivi	Accès, contrôle végétal et aménagements
Zones d'humidité 2 Aménagement d'un sentier découverte	616415 5027520				
Zone de conservation rue Augustin Zone d'affichage		Présence EEE, manque au niveau de l'hydrologie et de la connectivité, emprise de la rue		Développer un concept de restauration pour améliorer les caractéristiques de l'habitat aquatique et terrestre et du passage sous Augustin	non
Marais 1 à restaurer	618400 5027085	Sec, régénération importante		Documenter la perméabilité du sol et la hauteur de la nappe, Faire une coupe d'entretien, proposer un surcreusage avec ou non une toile étanche	trou pour suivre la hauteur de la nappe, coupe, accès et travaux
Marais 2 à restaurer	618361 5027056	Sec, régénération importante		Documenter la perméabilité du sol et la hauteur de la nappe, Faire une coupe d'entretien, proposer un surcreusage avec ou non une toile étanche	trou pour suivre la hauteur de la nappe, coupe, accès et travaux
Marais 3		Regénération importante pouvant limiter l'ensolleillement		Faire une coupe d'entretien	opérations de coupe
Marais 4		Hydropériode possiblement permanente		Vérifier l'hydropériode par un suivi piézométrique	pose d'un piézomètre au point le plus bas
Zone de connectivité: passage	618445 5027130	Présence d'eau seulement dans le ponceau	2021	prendre le radier du ponceau Permettre un lien hydrique qui connecte le marécage à l'Est (à La Prairie) avec la zone de conservation : insertion d'une voie d'écoulement avec mares près du passage, contrôle du phragmite	
Zone de connectivité:Partie Est	618464 5027152	EEE, humidité aucune connectivité hydrique			Accès, contrôle végétal et aménagements



Marier, Nadia (BSMS)

48

48

De : Etienne.Drouin@mffp.gouv.qc.ca [mailto:Etienne.Drouin@mffp.gouv.qc.ca]
Envoyé : 25 janvier 2016 16:08

À : 53-54

Objet : RE: P0034299 - Projet Symbiocité - Étangs à reproduction: Plan pour modification de CA

Rebonjour 53-54

Je n'avais pas remarqué les notes désolé.

Selon ma compréhension des notes, voici mes commentaires :

Pour l'étang sud (près du cours d'eau) :

- L'idée de départ avec le drain perforé (type d'avaloir agricole) était d'éviter une variation trop rapide du niveau de l'eau et la création d'un « courant » près du drain. Ces conditions pourraient avoir un effet répulsif sur la RFGO. Il faut donc prévoir une structure qui limite la vitesse d'évacuation de l'eau.
- La sortie au niveau du ruisseau, il faudrait limiter le plus possible l'enrochement au strict nécessaire et au diamètre le plus petit possible.

Pour l'étang nord (réservoir d'eau potable) :

- Il avait été discuté d'ajouter 1 ou 2 îlots supplémentaires (ou agrandir certains des îlots) afin réduire encore un peu le volume et augmenter la surface de « rive » utilisable par la RFGO. Ces ajustement pourraient bonifier le concept.

Bonne journée

Etienne Drouin

Biologiste

Direction de la gestion de la faune

de l'Estrie, de Montréal, de la Montérégie et de Laval

Ministère des Forêts, de la Faune et des Parcs

201, Place Charles-Le Moyne, 4^e étage, bureau 4.05

Longueuil (Québec) J4K 2T5

Téléphone : 450-928-7608, poste 299

etienne.drouin@mffp.gouv.qc.ca

mffp.gouv.qc.ca

Notre expertise vaut plus!

Message important du personnel professionnel du gouvernement du Québec en négociation

Comme le souligne le Secrétariat du Conseil du trésor, **préserver l'expertise de la fonction publique** en misant sur les ressources internes est un enjeu capital pour l'accomplissement des missions publiques de l'État. Pour y parvenir, il s'avère essentiel d'**offrir des salaires compétitifs**. L'Institut de la statistique du Québec confirme que le personnel professionnel de l'administration publique québécoise accuse un **retard de rémunération globale de plus de 26 %** par rapport aux autres professionnels du secteur public.

Au lieu de combler cet écart, le gouvernement vise à le creuser. Soucieux d'**offrir aux citoyens des services publics de qualité**, nous croyons que la pérennité des biens collectifs et la saine gestion des fonds publics exigent la **reconnaissance des experts de l'État**. L'expertise du personnel professionnel vaut plus!

De : Etienne.Drouin@mffp.gouv.qc.ca [<mailto:Etienne.Drouin@mffp.gouv.qc.ca>]

Envoyé : 25 janvier 2016 13:18

À : 53-54

Objet : RE: P0034299 - Projet Symbiocité - Étangs à reproduction: Plan pour modification de CA

Bonjour 53-54

Les plans que vous me faites parvenir présentent les plans des nouveaux étangs tel qu'entendu avec 53-54

Toutefois, pour les ajustements aux étangs existants, les plans ne semblent rien montrer de nouveau, ce sont les plans des étangs tel que construits actuellement.

J'ai pour le moment un seul commentaire :

Le chemin d'accès pour le 4^e étang (le plus au sud) devrait être allongé dans sa portion « horizontale » longeant le bassin de rétention pour descendre plus directement vers l'aménagement. Un étang de reproduction connu est situé un peu au nord de l'aménagement et il faudrait en passer le plus loin possible.

Bonne journée

Etienne Drouin

Biologiste

**Direction de la gestion de la faune
de l'Estrie, de Montréal, de la Montérégie et de Laval
Ministère des Forêts, de la Faune et des Parcs**

201, Place Charles-Le Moyne, 4^e étage, bureau 4.05

Longueuil (Québec) J4K 2T5

Téléphone : 450-928-7608, poste 299

etienne.drouin@mffp.gouv.qc.ca

mffp.gouv.qc.ca

Notre expertise vaut plus!

Message important du personnel professionnel du gouvernement du Québec en négociation

Comme le souligne le Secrétariat du Conseil du trésor, **préserv**er l'**expertise de la fonction publique** en misant sur les ressources internes est un enjeu capital pour l'accomplissement des missions

publiques de l'État. Pour y parvenir, il s'avère essentiel d'**offrir des salaires compétitifs**. L'Institut de la statistique du Québec confirme que le personnel professionnel de l'administration publique québécoise accuse un **retard de rémunération globale de plus de 26 %** par rapport aux autres professionnels du secteur public.

Au lieu de combler cet écart, le gouvernement vise à le creuser. Soucieux d'**offrir aux citoyens des services publics de qualité**, nous croyons que la pérennité des biens collectifs et la saine gestion des fonds publics exigent la **reconnaissance des experts de l'État**. L'expertise du personnel professionnel vaut plus!

10642809.hproj

Détails

Séries : Pres. abs., kPa

Périphériques

Infos périphérique

- Produit : HOBO U20L-04 Water Level
- Numéro de série : 10642809
- Numéro de version : 1.14
- Fabricant : Onset Computer Corporation
- Mémoire de l'appareil : 65536
- En-tête créé : 11/17/14 10:56:56 AM GMT-04:00
- Date d'étalonnage : 11/20/14 12:42:29 PM GMT-04:00

Infos de déploiement

- Nom de série complet : Pression absolue, kPa
- Description de lancement : 10642809
- Numéro de déploiement : 6
- Heure de lancement : 04/13/15 02:34:36 PM GMT-04:00
- Intervalle d'enregistrement : 01 h 00 min 00 s
- Lancer décalage GMT : -4 h 0 min
- Pile au lancement : 3,51 V

Statistiques de la série

- Échantillons : 4 142
- Max. : 104,628
- Min. : 100,418
- Moy. : 102,255
- Écart type (s) : 0,669
- Heure premier échantillon : 04/15/15 07:00:00 AM GMT-04:00
- Heure dernier échantillon : 10/04/15 08:00:00 PM GMT-04:00

Séries : Temp., °C

Périphériques

Infos périphérique

- Produit : HOBO U20L-04 Water Level
- Numéro de série : 10642809
- Numéro de version : 1.14
- Fabricant : Onset Computer Corporation
- Mémoire de l'appareil : 65536
- En-tête créé : 11/17/14 10:56:56 AM GMT-04:00
- Date d'étalonnage : 11/20/14 12:42:29 PM GMT-04:00

Infos de déploiement

- Nom de série complet : Température, °C
- Description de lancement : 10642809
- Numéro de déploiement : 6
- Heure de lancement : 04/13/15 02:34:36 PM GMT-04:00
- Intervalle d'enregistrement : 01 h 00 min 00 s
- Lancer décalage GMT : -4 h 0 min
- Pile au lancement : 3,51 V

Statistiques de la série

- Échantillons : 4 142

10642809.hproj

- Max. : 26,977
- Min. : 1,548
- Moy. : 16,051
- Écart type (s) : 4,924
- Heure premier échantillon : 04/15/15 07:00:00 AM GMT-04:00
- Heure dernier échantillon : 10/04/15 08:00:00 PM GMT-04:00

Séries : Pres. abs. Barom., kPa

Périphériques

Infos périphérique

- Produit : HOBO U20-001-04 Water Level
- Numéro de série : 10569637
- Numéro de version : 1.13
- Fabricant : Onset Computer Corporation
- Mémoire de l'appareil : 65536
- En-tête créé : 08/15/14 12:15:44 PM GMT-04:00
- Date d'étalonnage : 08/18/14 07:29:58 AM GMT-04:00

Infos de déploiement

- Nom de série complet : Pression absolue Barom., kPa
- Description de lancement : pression atmospherique
- Numéro de déploiement : 11
- Heure de lancement : 04/13/15 02:26:40 PM GMT-04:00
- Intervalle d'enregistrement : 01 h 00 min 00 s
- Lancer décalage GMT : -4 h 0 min
- Pile au lancement : 3,51 V

Statistiques de la série

- Échantillons : 4 141
- Max. : 103,467
- Min. : 99,673
- Moy. : 101,251
- Écart type (s) : 0,701
- Heure premier échantillon : 04/15/15 07:00:00 AM GMT-04:00
- Heure dernier échantillon : 10/04/15 07:00:00 PM GMT-04:00

Séries : Profondeur de capteur, mètres

Périphériques

Infos périphérique

- Produit : HOBO U20L-04 Water Level
- Numéro de série : 10642809
- Numéro de version : 1.14
- Fabricant : Onset Computer Corporation
- Mémoire de l'appareil : 65536
- En-tête créé : 11/17/14 10:56:56 AM GMT-04:00
- Date d'étalonnage : 11/20/14 12:42:29 PM GMT-04:00

Infos de déploiement

- Nom de série complet : Profondeur de capteur, mètres
- Description de lancement : 10642809
- Numéro de déploiement : 6
- Heure de lancement : 04/13/15 02:34:36 PM GMT-04:00

10642809.hproj

- Intervalle d'enregistrement : 01 h 00 min 00 s
- Lancer décalage GMT : -4 h 0 min
- Pile au lancement : 3,51 V

Statistiques de la série

- Échantillons : 4 141
- Max. : 0,200
- Min. : -0,016
- Moy. : 0,102
- Écart type (s) : 0,054
- Heure premier échantillon : 04/15/15 07:00:00 AM GMT-04:00
- Heure dernier échantillon : 10/04/15 07:00:00 PM GMT-04:00

Paramètres de compensation barométrique

- Densité de fluide : 1000,000 kg/m³
- Fichier de données barométriques : C:\Users\rperreault\Documents\HOBOWare\lecture 2015\pression_atmospherique 1.hobo

Type d'événement : Coupleur détaché

Périphériques

Infos périphérique

- Produit : HOBO U20L-04 Water Level
- Numéro de série : 10642809
- Numéro de version : 1.14
- Fabricant : Onset Computer Corporation
- Mémoire de l'appareil : 65536
- En-tête créé : 11/17/14 10:56:56 AM GMT-04:00

Infos de déploiement

- Nom de série complet : Coupleur détaché
- Description de lancement : 10642809
- Numéro de déploiement : 6
- Heure de lancement : 04/13/15 02:34:36 PM GMT-04:00
- Lancer décalage GMT : -4 h 0 min
- Pile au lancement : 3,51 V

Statistiques de la série

- Échantillons : 2
- Heure premier échantillon : 04/15/15 07:00:00 AM GMT-04:00
- Heure dernier échantillon : 10/04/15 08:04:20 PM GMT-04:00

Type d'événement : Coupleur attaché

Périphériques

Infos périphérique

- Produit : HOBO U20L-04 Water Level
- Numéro de série : 10642809
- Numéro de version : 1.14
- Fabricant : Onset Computer Corporation
- Mémoire de l'appareil : 65536
- En-tête créé : 11/17/14 10:56:56 AM GMT-04:00

Infos de déploiement

- Nom de série complet : Coupleur attaché
- Description de lancement : 10642809

10642809.hproj

- Numéro de déploiement : 6
- Heure de lancement : 04/13/15 02:34:36 PM GMT-04:00
- Lancer décalage GMT : -4 h 0 min
- Pile au lancement : 3,51 V

Statistiques de la série

- Échantillons : 2
- Heure premier échantillon : 10/04/15 08:04:18 PM GMT-04:00
- Heure dernier échantillon : 10/04/15 08:04:25 PM GMT-04:00

Type d'événement : Hôte connecté

Périphériques

Infos périphérique

- Produit : HOBO U20L-04 Water Level
- Numéro de série : 10642809
- Numéro de version : 1.14
- Fabricant : Onset Computer Corporation
- Mémoire de l'appareil : 65536
- En-tête créé : 11/17/14 10:56:56 AM GMT-04:00

Infos de déploiement

- Nom de série complet : Hôte connecté
- Description de lancement : 10642809
- Numéro de déploiement : 6
- Heure de lancement : 04/13/15 02:34:36 PM GMT-04:00
- Lancer décalage GMT : -4 h 0 min
- Pile au lancement : 3,51 V

Statistiques de la série

- Échantillons : 1
- Heure premier échantillon : 10/04/15 08:04:30 PM GMT-04:00
- Heure dernier échantillon : 10/04/15 08:04:30 PM GMT-04:00

Type d'événement : Arrêté

Périphériques

Infos périphérique

- Produit : HOBO U20L-04 Water Level
- Numéro de série : 10642809
- Numéro de version : 1.14
- Fabricant : Onset Computer Corporation
- Mémoire de l'appareil : 65536
- En-tête créé : 11/17/14 10:56:56 AM GMT-04:00

Infos de déploiement

- Nom de série complet : Arrêté
- Description de lancement : 10642809
- Numéro de déploiement : 6
- Heure de lancement : 04/13/15 02:34:36 PM GMT-04:00
- Lancer décalage GMT : -4 h 0 min
- Pile au lancement : 3,51 V

Statistiques de la série

- Échantillons : 1
- Heure premier échantillon : 10/04/15 08:04:43 PM GMT-04:00

10642809.hproj

- Heure dernier échantillon : 10/04/15 08:04:43 PM GMT-04:00

Type d'événement : Fin de fichier

Périphériques

Infos périphérique

- Produit : HOBO U20L-04 Water Level
- Numéro de série : 10642809
- Numéro de version : 1.14
- Fabricant : Onset Computer Corporation
- Mémoire de l'appareil : 65536
- En-tête créé : 11/17/14 10:56:56 AM GMT-04:00

Infos de déploiement

- Nom de série complet : Fin de fichier
- Description de lancement : 10642809
- Numéro de déploiement : 6
- Heure de lancement : 04/13/15 02:34:36 PM GMT-04:00
- Lancer décalage GMT : -4 h 0 min
- Pile au lancement : 3,51 V

Statistiques de la série

- Échantillons : 1
- Heure premier échantillon : 10/04/15 08:04:43 PM GMT-04:00
- Heure dernier échantillon : 10/04/15 08:04:43 PM GMT-04:00

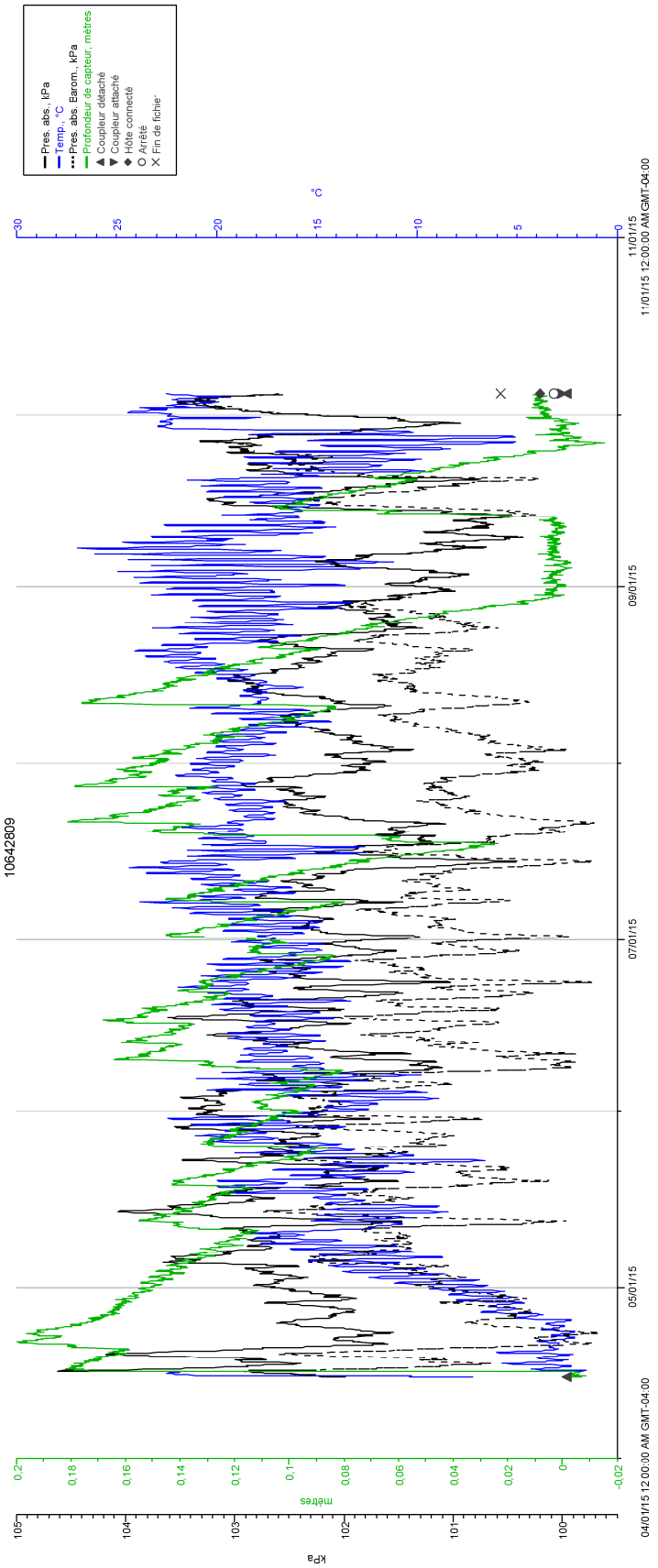

10642809.hproj

#	Heure, GMT-04:00	Pres. abs., kPa	Temp., °C	Pres. abs. Barom., kPa	Profondeur de capteur, mètres	Coupleur détaché	Coupleur attaché	Hôte connecté	Arrêté	Fin de fichier
1	04/15/15 07:00:00 AM	101,989	7,179	102,057	-0,007	Enregistré				
2	04/15/15 08:00:00 AM	102,098	9,965	102,157	-0,006					
3	04/15/15 09:00:00 AM	102,162	10,357	102,199	-0,004					
4	04/15/15 10:00:00 AM	102,220	10,259	102,277	-0,006					
5	04/15/15 11:00:00 AM	102,225	16,618	102,309	-0,009					
6	04/15/15 12:00:00 PM	102,274	19,567	102,324	-0,005					
7	04/15/15 01:00:00 PM	102,290	20,615	102,335	-0,005					
8	04/15/15 02:00:00 PM	102,316	21,091	102,354	-0,004					
9	04/15/15 03:00:00 PM	102,258	21,473	102,315	-0,006					
10	04/15/15 04:00:00 PM	102,265	21,664	102,326	-0,006					
11	04/15/15 05:00:00 PM	102,309	21,760	102,339	-0,003					
12	04/15/15 06:00:00 PM	102,346	21,951	102,395	-0,005					
13	04/15/15 07:00:00 PM	102,411	22,046	102,437	-0,003					
14	04/15/15 08:00:00 PM	102,489	22,238	102,531	-0,004					
15	04/15/15 09:00:00 PM	102,605	22,333	102,644	-0,004					
16	04/15/15 10:00:00 PM	102,670	22,429	102,696	-0,003					
17	04/15/15 11:00:00 PM	102,724	22,525	102,765	-0,004					
18	04/16/15 12:00:00 AM	102,731	22,429	102,770	-0,004					
19	04/16/15 01:00:00 AM	102,748	22,333	102,791	-0,004					
20	04/16/15 02:00:00 AM	102,755	22,238	102,807	-0,005					
21	04/16/15 03:00:00 AM	102,813	22,142	102,865	-0,005					
22	04/16/15 04:00:00 AM	102,841	22,046	102,887	-0,005					
23	04/16/15 05:00:00 AM	102,834	21,855	102,898	-0,007					
24	04/16/15 06:00:00 AM	102,872	21,760	102,911	-0,004					
25	04/16/15 07:00:00 AM	102,906	21,855	102,948	-0,004					
26	04/16/15 08:00:00 AM	102,975	18,521	102,999	-0,002					
27	04/16/15 09:00:00 AM	102,933	15,187	102,978	-0,005					
28	04/16/15 10:00:00 AM	104,628	1,764	102,929	0,173					
29	04/16/15 11:00:00 AM	104,560	1,548	102,856	0,174					
30	04/16/15 12:00:00 PM	104,442	1,980	102,717	0,176					
31	04/16/15 01:00:00 PM	104,309	2,624	102,570	0,177					
32	04/16/15 02:00:00 PM	104,166	3,261	102,412	0,179					
33	04/16/15 03:00:00 PM	103,979	3,788	102,252	0,176					
34	04/16/15 04:00:00 PM	103,819	4,207	102,100	0,175					
35	04/16/15 05:00:00 PM	103,700	4,311	101,963	0,177					
36	04/16/15 06:00:00 PM	103,605	4,207	101,842	0,180					
37	04/16/15 07:00:00 PM	103,517	3,998	101,769	0,178					
38	04/16/15 08:00:00 PM	103,490	3,788	101,704	0,182					
39	04/16/15 09:00:00 PM	103,443	3,578	101,696	0,178					
40	04/16/15 10:00:00 PM	103,375	3,367	101,618	0,179					
41	04/16/15 11:00:00 PM	103,287	3,155	101,515	0,181					

10642809.hproj

#	Heure, GMT-04:00	Pres. abs., kPa	Temp., °C	Pres. abs. Barom., kPa	Profondeur de capteur, mètres	Coupleur détaché	Coupleur attaché	Hôte connecté	Arrêté	Fin de fichier
42	04/17/15 12:00:00 AM	103,189	2,943	101,435	0,179					
43	04/17/15 01:00:00 AM	103,081	2,730	101,319	0,180					
44	04/17/15 02:00:00 AM	103,043	2,517	101,303	0,177					
45	04/17/15 03:00:00 AM	102,938	2,410	101,213	0,176					
46	04/17/15 04:00:00 AM	102,918	2,410	101,158	0,179					
47	04/17/15 05:00:00 AM	102,874	2,303	101,115	0,179					
48	04/17/15 06:00:00 AM	102,894	2,303	101,130	0,180					
49	04/17/15 07:00:00 AM	102,874	2,303	101,126	0,178					
50	04/17/15 08:00:00 AM	102,874	2,303	101,128	0,178					
51	04/17/15 09:00:00 AM	102,765	2,410	101,039	0,176					
52	04/17/15 10:00:00 AM	102,758	2,837	101,038	0,175					
53	04/17/15 11:00:00 AM	102,721	3,261	100,987	0,177					
54	04/17/15 12:00:00 PM	102,663	3,683	100,942	0,175					
55	04/17/15 01:00:00 PM	102,557	4,207	100,825	0,177					
56	04/17/15 02:00:00 PM	102,512	4,727	100,780	0,177					
57	04/17/15 03:00:00 PM	102,467	5,244	100,739	0,176					
58	04/17/15 04:00:00 PM	102,406	5,552	100,687	0,175					
59	04/17/15 05:00:00 PM	102,392	5,757	100,674	0,175					
60	04/17/15 06:00:00 PM	102,406	5,552	100,649	0,179					
61	04/17/15 07:00:00 PM	102,427	5,244	100,683	0,178					
62	04/17/15 08:00:00 PM	102,475	4,831	100,766	0,174					
63	04/17/15 09:00:00 PM	102,614	4,415	100,899	0,175					
64	04/17/15 10:00:00 PM	102,686	4,102	100,975	0,174					
65	04/17/15 11:00:00 PM	102,771	3,893	101,062	0,174					
66	04/18/15 12:00:00 AM	102,859	3,788	101,163	0,173					
67	04/18/15 01:00:00 AM	102,934	3,578	101,227	0,174					
68	04/18/15 02:00:00 AM	102,941	3,472	101,224	0,175					
69	04/18/15 03:00:00 AM	102,944	3,261	101,253	0,172					
70	04/18/15 04:00:00 AM	102,948	3,049	101,254	0,173					
71	04/18/15 05:00:00 AM	102,945	2,943	101,251	0,173					
72	04/18/15 06:00:00 AM	102,928	2,730	101,265	0,170					
73	04/18/15 07:00:00 AM	102,996	2,624	101,296	0,173					
74	04/18/15 08:00:00 AM	103,003	2,517	101,313	0,172					
75	04/18/15 09:00:00 AM	102,918	2,410	101,248	0,170					
76	04/18/15 10:00:00 AM	102,833	2,624	101,159	0,171					
77	04/18/15 11:00:00 AM	102,704	3,049	101,048	0,169					
78	04/18/15 12:00:00 PM	102,758	3,472	101,095	0,170					
79	04/18/15 01:00:00 PM	102,761	3,578	101,078	0,172					
80	04/18/15 02:00:00 PM	102,788	3,788	101,125	0,170					
81	04/18/15 03:00:00 PM	102,893	3,893	101,237	0,169					
82	04/18/15 04:00:00 PM	102,957	3,998	101,288	0,170					

10642809.hproj

#	Heure, GMT-04:00	Pres. abs., kPa	Temp., °C	Pres. abs. Barom., kPa	Profondeur de capteur, mètres	Coupleur détaché	Coupleur attaché	Hôte connecté	Arrêté	Fin de fichier
83	04/18/15 05:00:00 PM	102,968	3,998	101,318	0,168					
84	04/18/15 06:00:00 PM	103,090	3,998	101,439	0,168					
85	04/18/15 07:00:00 PM	103,178	3,893	101,523	0,169					
86	04/18/15 08:00:00 PM	103,327	3,788	101,662	0,170					
87	04/18/15 09:00:00 PM	103,467	3,683	101,800	0,170					
88	04/18/15 10:00:00 PM	103,572	3,472	101,905	0,170					
89	04/18/15 11:00:00 PM	103,640	3,367	101,965	0,171					
90	04/19/15 12:00:00 AM	103,688	3,261	102,045	0,168					
91	04/19/15 01:00:00 AM	103,762	3,049	102,131	0,166					
92	04/19/15 02:00:00 AM	103,800	2,943	102,161	0,167					
93	04/19/15 03:00:00 AM	103,857	2,837	102,233	0,166					
94	04/19/15 04:00:00 AM	103,912	2,624	102,293	0,165					
95	04/19/15 05:00:00 AM	103,929	2,517	102,315	0,165					
96	04/19/15 06:00:00 AM	103,987	2,410	102,377	0,164					
97	04/19/15 07:00:00 AM	104,065	2,303	102,475	0,162					
98	04/19/15 08:00:00 AM	104,112	2,195	102,529	0,161					
99	04/19/15 09:00:00 AM	104,102	2,195	102,532	0,160					
100	04/19/15 10:00:00 AM	104,146	2,303	102,565	0,161					
101	04/19/15 11:00:00 AM	104,183	2,837	102,600	0,161					
102	04/19/15 12:00:00 PM	104,102	3,472	102,525	0,161					
103	04/19/15 01:00:00 PM	104,037	3,998	102,474	0,159					
104	04/19/15 02:00:00 PM	103,958	4,727	102,347	0,164					
105	04/19/15 03:00:00 PM	103,910	5,450	102,325	0,162					
106	04/19/15 04:00:00 PM	103,790	5,860	102,196	0,163					
107	04/19/15 05:00:00 PM	103,705	6,064	102,113	0,162					
108	04/19/15 06:00:00 PM	103,664	6,064	102,043	0,165					
109	04/19/15 07:00:00 PM	103,709	5,860	102,090	0,165					
110	04/19/15 08:00:00 PM	103,651	5,655	102,022	0,166					
111	04/19/15 09:00:00 PM	103,621	5,347	102,006	0,165					
112	04/19/15 10:00:00 PM	103,527	4,934	101,913	0,165					
113	04/19/15 11:00:00 PM	103,401	4,519	101,800	0,163					
114	04/20/15 12:00:00 AM	103,310	4,207	101,725	0,162					
115	04/20/15 01:00:00 AM	103,283	3,998	101,701	0,161					
116	04/20/15 02:00:00 AM	103,175	3,788	101,602	0,160					
117	04/20/15 03:00:00 AM	103,097	3,578	101,519	0,161					
118	04/20/15 04:00:00 AM	103,053	3,472	101,460	0,162					
119	04/20/15 05:00:00 AM	102,944	3,261	101,393	0,158					
120	04/20/15 06:00:00 AM	102,931	3,155	101,363	0,160					
121	04/20/15 07:00:00 AM	102,914	2,943	101,330	0,162					
122	04/20/15 08:00:00 AM	102,853	2,943	101,297	0,159					
123	04/20/15 09:00:00 AM	102,806	3,049	101,241	0,160					

10642809.hproj

#	Heure, GMT-04:00	Pres. abs., kPa	Temp., °C	Pres. abs. Barom., kPa	Profondeur de capteur, mètres	Coupleur détaché	Coupleur attaché	Hôte connecté	Arrêté	Fin de fichier
124	04/20/15 10:00:00 AM	102,768	3,155	101,205	0,159					
125	04/20/15 11:00:00 AM	102,738	3,155	101,125	0,164					
126	04/20/15 12:00:00 PM	102,748	3,155	101,026	0,176					
127	04/20/15 01:00:00 PM	102,595	3,155	100,873	0,176					
128	04/20/15 02:00:00 PM	102,527	3,261	100,782	0,178					
129	04/20/15 03:00:00 PM	102,500	3,367	100,735	0,180					
130	04/20/15 04:00:00 PM	102,378	3,367	100,627	0,179					
131	04/20/15 05:00:00 PM	102,348	3,367	100,581	0,180					
132	04/20/15 06:00:00 PM	102,287	3,367	100,542	0,178					
133	04/20/15 07:00:00 PM	102,222	3,261	100,452	0,180					
134	04/20/15 08:00:00 PM	102,141	3,261	100,367	0,181					
135	04/20/15 09:00:00 PM	102,121	3,261	100,343	0,181					
136	04/20/15 10:00:00 PM	102,087	3,155	100,309	0,181					
137	04/20/15 11:00:00 PM	102,016	3,155	100,260	0,179					
138	04/21/15 12:00:00 AM	101,921	3,049	100,160	0,180					
139	04/21/15 01:00:00 AM	101,799	3,049	100,049	0,178					
140	04/21/15 02:00:00 AM	101,735	2,943	99,986	0,178					
141	04/21/15 03:00:00 AM	101,745	2,943	99,966	0,181					
142	04/21/15 04:00:00 AM	101,664	2,943	99,864	0,184					
143	04/21/15 05:00:00 AM	101,633	2,943	99,822	0,185					
144	04/21/15 06:00:00 AM	101,592	2,943	99,771	0,186					
145	04/21/15 07:00:00 AM	101,613	2,943	99,732	0,192					
146	04/21/15 08:00:00 AM	101,643	2,943	99,734	0,195					
147	04/21/15 09:00:00 AM	101,660	2,837	99,729	0,197					
148	04/21/15 10:00:00 AM	101,704	2,943	99,759	0,198					
149	04/21/15 11:00:00 AM	101,731	3,155	99,782	0,199					
150	04/21/15 12:00:00 PM	101,778	3,367	99,840	0,198					
151	04/21/15 01:00:00 PM	101,897	3,578	99,938	0,200					
152	04/21/15 02:00:00 PM	101,917	3,578	99,956	0,200					
153	04/21/15 03:00:00 PM	101,910	3,683	99,974	0,197					
154	04/21/15 04:00:00 PM	101,852	3,788	99,929	0,196					
155	04/21/15 05:00:00 PM	101,896	3,893	99,976	0,196					
156	04/21/15 06:00:00 PM	101,920	3,998	99,980	0,198					
157	04/21/15 07:00:00 PM	101,934	3,788	100,003	0,197					
158	04/21/15 08:00:00 PM	102,039	3,578	100,127	0,195					
159	04/21/15 09:00:00 PM	102,073	3,367	100,188	0,192					
160	04/21/15 10:00:00 PM	102,097	3,155	100,213	0,192					
161	04/21/15 11:00:00 PM	102,084	3,049	100,202	0,192					
162	04/22/15 12:00:00 AM	102,080	2,943	100,215	0,190					
163	04/22/15 01:00:00 AM	102,097	2,837	100,206	0,193					
164	04/22/15 02:00:00 AM	102,091	2,624	100,209	0,192					

10642809.hproj

#	Heure, GMT-04:00	Pres. abs., kPa	Temp., °C	Pres. abs. Barom., kPa	Profondeur de capteur, mètres	Coupleur détaché	Coupleur attaché	Hôte connecté	Arrêté	Fin de fichier
165	04/22/15 03:00:00 AM	102,047	2,517	100,195	0,189					
166	04/22/15 04:00:00 AM	102,054	2,410	100,212	0,188					
167	04/22/15 05:00:00 AM	102,050	2,303	100,227	0,186					
168	04/22/15 06:00:00 AM	102,067	2,195	100,221	0,188					
169	04/22/15 07:00:00 AM	102,095	2,088	100,260	0,187					
170	04/22/15 08:00:00 AM	102,034	2,088	100,233	0,184					
171	04/22/15 09:00:00 AM	101,993	2,088	100,172	0,186					
172	04/22/15 10:00:00 AM	101,962	2,088	100,138	0,186					
173	04/22/15 11:00:00 AM	101,956	2,195	100,138	0,185					
174	04/22/15 12:00:00 PM	101,901	2,410	100,095	0,184					
175	04/22/15 01:00:00 PM	101,786	2,624	99,988	0,183					
176	04/22/15 02:00:00 PM	101,731	2,837	99,934	0,183					
177	04/22/15 03:00:00 PM	101,809	3,049	99,955	0,189					
178	04/22/15 04:00:00 PM	101,805	3,261	99,939	0,190					
179	04/22/15 05:00:00 PM	101,866	3,261	99,981	0,192					
180	04/22/15 06:00:00 PM	101,877	3,261	99,997	0,192					
181	04/22/15 07:00:00 PM	101,829	3,049	99,952	0,191					
182	04/22/15 08:00:00 PM	101,806	2,943	99,916	0,193					
183	04/22/15 09:00:00 PM	101,782	2,837	99,883	0,194					
184	04/22/15 10:00:00 PM	101,742	2,837	99,860	0,192					
185	04/22/15 11:00:00 PM	101,728	2,730	99,804	0,196					
186	04/23/15 12:00:00 AM	101,705	2,624	99,791	0,195					
187	04/23/15 01:00:00 AM	101,630	2,517	99,740	0,193					
188	04/23/15 02:00:00 AM	101,627	2,410	99,724	0,194					
189	04/23/15 03:00:00 AM	101,576	2,410	99,673	0,194					
190	04/23/15 04:00:00 AM	101,573	2,303	99,692	0,192					
191	04/23/15 05:00:00 AM	101,539	2,195	99,678	0,190					
192	04/23/15 06:00:00 AM	101,600	2,195	99,729	0,191					
193	04/23/15 07:00:00 AM	101,637	2,088	99,775	0,190					
194	04/23/15 08:00:00 AM	101,698	2,088	99,820	0,192					
195	04/23/15 09:00:00 AM	101,759	2,088	99,872	0,192					
196	04/23/15 10:00:00 AM	101,793	2,195	99,922	0,191					
197	04/23/15 11:00:00 AM	101,844	2,517	99,954	0,193					
198	04/23/15 12:00:00 PM	101,836	2,943	99,960	0,191					
199	04/23/15 01:00:00 PM	101,856	3,261	99,968	0,193					
200	04/23/15 02:00:00 PM	101,873	3,472	99,997	0,191					
201	04/23/15 03:00:00 PM	101,876	3,578	100,000	0,191					
202	04/23/15 04:00:00 PM	101,879	3,683	100,005	0,191					
203	04/23/15 05:00:00 PM	101,893	3,788	100,043	0,189					
204	04/23/15 06:00:00 PM	101,934	3,788	100,091	0,188					
205	04/23/15 07:00:00 PM	101,961	3,683	100,107	0,189					

10642809.hproj

#	Heure, GMT-04:00	Pres. abs., kPa	Temp., °C	Pres. abs. Barom., kPa	Profondeur de capteur, mètres	Coupleur détaché	Coupleur attaché	Hôte connecté	Arrêté	Fin de fichier
206	04/23/15 08:00:00 PM	101,978	3,578	100,129	0,189					
207	04/23/15 09:00:00 PM	101,985	3,472	100,159	0,186					
208	04/23/15 10:00:00 PM	101,988	3,261	100,180	0,184					
209	04/23/15 11:00:00 PM	102,005	3,155	100,185	0,186					
210	04/24/15 12:00:00 AM	102,053	3,049	100,242	0,185					
211	04/24/15 01:00:00 AM	102,124	3,049	100,308	0,185					
212	04/24/15 02:00:00 AM	102,151	2,943	100,343	0,184					
213	04/24/15 03:00:00 AM	102,179	2,837	100,379	0,184					
214	04/24/15 04:00:00 AM	102,219	2,837	100,434	0,182					
215	04/24/15 05:00:00 AM	102,257	2,730	100,480	0,181					
216	04/24/15 06:00:00 AM	102,314	2,624	100,537	0,181					
217	04/24/15 07:00:00 AM	102,355	2,624	100,595	0,179					
218	04/24/15 08:00:00 AM	102,396	2,624	100,627	0,180					
219	04/24/15 09:00:00 AM	102,406	2,624	100,642	0,180					
220	04/24/15 10:00:00 AM	102,440	2,730	100,690	0,178					
221	04/24/15 11:00:00 AM	102,436	2,943	100,697	0,177					
222	04/24/15 12:00:00 PM	102,443	3,155	100,696	0,178					
223	04/24/15 01:00:00 PM	102,426	3,261	100,698	0,176					
224	04/24/15 02:00:00 PM	102,459	3,367	100,691	0,180					
225	04/24/15 03:00:00 PM	102,415	3,578	100,680	0,177					
226	04/24/15 04:00:00 PM	102,425	3,578	100,694	0,177					
227	04/24/15 05:00:00 PM	102,456	3,578	100,729	0,176					
228	04/24/15 06:00:00 PM	102,507	3,578	100,781	0,176					
229	04/24/15 07:00:00 PM	102,534	3,472	100,801	0,177					
230	04/24/15 08:00:00 PM	102,571	3,367	100,842	0,176					
231	04/24/15 09:00:00 PM	102,619	3,261	100,884	0,177					
232	04/24/15 10:00:00 PM	102,595	3,155	100,889	0,174					
233	04/24/15 11:00:00 PM	102,572	3,049	100,863	0,174					
234	04/25/15 12:00:00 AM	102,558	2,943	100,850	0,174					
235	04/25/15 01:00:00 AM	102,514	2,837	100,826	0,172					
236	04/25/15 02:00:00 AM	102,491	2,730	100,805	0,172					
237	04/25/15 03:00:00 AM	102,477	2,624	100,793	0,172					
238	04/25/15 04:00:00 AM	102,453	2,517	100,769	0,172					
239	04/25/15 05:00:00 AM	102,440	2,410	100,764	0,171					
240	04/25/15 06:00:00 AM	102,467	2,303	100,784	0,172					
241	04/25/15 07:00:00 AM	102,457	2,303	100,768	0,172					
242	04/25/15 08:00:00 AM	102,457	2,303	100,768	0,172					
243	04/25/15 09:00:00 AM	102,426	2,303	100,766	0,169					
244	04/25/15 10:00:00 AM	102,406	2,624	100,736	0,170					
245	04/25/15 11:00:00 AM	102,409	3,049	100,737	0,170					
246	04/25/15 12:00:00 PM	102,385	3,578	100,695	0,172					

10642809.hproj

#	Heure, GMT-04:00	Pres. abs., kPa	Temp., °C	Pres. abs. Barom., kPa	Profondeur de capteur, mètres	Coupleur détaché	Coupleur attaché	Hôte connecté	Arrêté	Fin de fichier
247	04/25/15 01:00:00 PM	102,340	4,102	100,648	0,173					
248	04/25/15 02:00:00 PM	102,254	4,623	100,601	0,169					
249	04/25/15 03:00:00 PM	102,217	5,037	100,547	0,170					
250	04/25/15 04:00:00 PM	102,169	5,141	100,506	0,170					
251	04/25/15 05:00:00 PM	102,128	5,141	100,450	0,171					
252	04/25/15 06:00:00 PM	102,145	5,037	100,442	0,174					
253	04/25/15 07:00:00 PM	102,101	4,934	100,430	0,170					
254	04/25/15 08:00:00 PM	102,119	4,831	100,449	0,170					
255	04/25/15 09:00:00 PM	102,115	4,727	100,448	0,170					
256	04/25/15 10:00:00 PM	102,102	4,623	100,459	0,168					
257	04/25/15 11:00:00 PM	102,109	4,519	100,465	0,168					
258	04/26/15 12:00:00 AM	102,123	4,311	100,472	0,168					
259	04/26/15 01:00:00 AM	102,140	4,207	100,497	0,168					
260	04/26/15 02:00:00 AM	102,130	4,207	100,481	0,168					
261	04/26/15 03:00:00 AM	102,106	4,102	100,475	0,166					
262	04/26/15 04:00:00 AM	102,072	3,998	100,417	0,169					
263	04/26/15 05:00:00 AM	102,069	3,893	100,408	0,169					
264	04/26/15 06:00:00 AM	102,076	3,788	100,441	0,167					
265	04/26/15 07:00:00 AM	102,093	3,683	100,456	0,167					
266	04/26/15 08:00:00 AM	102,123	3,683	100,479	0,168					
267	04/26/15 09:00:00 AM	102,117	3,788	100,507	0,164					
268	04/26/15 10:00:00 AM	102,093	3,998	100,487	0,164					
269	04/26/15 11:00:00 AM	102,051	4,311	100,463	0,162					
270	04/26/15 12:00:00 PM	102,068	4,831	100,462	0,164					
271	04/26/15 01:00:00 PM	102,039	5,552	100,422	0,165					
272	04/26/15 02:00:00 PM	102,005	6,064	100,402	0,163					
273	04/26/15 03:00:00 PM	101,946	6,471	100,343	0,163					
274	04/26/15 04:00:00 PM	101,932	6,674	100,306	0,166					
275	04/26/15 05:00:00 PM	101,925	6,775	100,289	0,167					
276	04/26/15 06:00:00 PM	101,905	6,775	100,283	0,165					
277	04/26/15 07:00:00 PM	101,963	6,674	100,351	0,164					
278	04/26/15 08:00:00 PM	101,980	6,573	100,353	0,166					
279	04/26/15 09:00:00 PM	101,974	6,370	100,358	0,165					
280	04/26/15 10:00:00 PM	101,960	6,268	100,337	0,165					
281	04/26/15 11:00:00 PM	101,923	6,064	100,307	0,165					
282	04/27/15 12:00:00 AM	101,910	5,962	100,309	0,163					
283	04/27/15 01:00:00 AM	101,893	5,757	100,303	0,162					
284	04/27/15 02:00:00 AM	101,907	5,552	100,288	0,165					
285	04/27/15 03:00:00 AM	101,904	5,450	100,300	0,164					
286	04/27/15 04:00:00 AM	101,911	5,347	100,305	0,164					
287	04/27/15 05:00:00 AM	101,935	5,141	100,322	0,164					

10642809.hproj

#	Heure, GMT-04:00	Pres. abs., kPa	Temp., °C	Pres. abs. Barom., kPa	Profondeur de capteur, mètres	Coupleur détaché	Coupleur attaché	Hôte connecté	Arrêté	Fin de fichier
288	04/27/15 06:00:00 AM	102,003	5,037	100,411	0,162					
289	04/27/15 07:00:00 AM	102,040	4,934	100,442	0,163					
290	04/27/15 08:00:00 AM	102,030	4,934	100,439	0,162					
291	04/27/15 09:00:00 AM	102,054	5,037	100,460	0,163					
292	04/27/15 10:00:00 AM	102,057	5,141	100,457	0,163					
293	04/27/15 11:00:00 AM	102,114	5,347	100,532	0,161					
294	04/27/15 12:00:00 PM	102,124	5,655	100,519	0,164					
295	04/27/15 01:00:00 PM	102,120	5,860	100,517	0,163					
296	04/27/15 02:00:00 PM	102,134	5,962	100,529	0,164					
297	04/27/15 03:00:00 PM	102,106	6,064	100,496	0,164					
298	04/27/15 04:00:00 PM	102,096	6,370	100,481	0,165					
299	04/27/15 05:00:00 PM	102,079	6,471	100,481	0,163					
300	04/27/15 06:00:00 PM	102,129	6,471	100,543	0,162					
301	04/27/15 07:00:00 PM	102,197	6,370	100,606	0,162					
302	04/27/15 08:00:00 PM	102,289	6,370	100,704	0,162					
303	04/27/15 09:00:00 PM	102,337	6,268	100,746	0,162					
304	04/27/15 10:00:00 PM	102,364	6,166	100,767	0,163					
305	04/27/15 11:00:00 PM	102,354	6,166	100,781	0,160					
306	04/28/15 12:00:00 AM	102,391	6,064	100,800	0,162					
307	04/28/15 01:00:00 AM	102,419	5,962	100,815	0,164					
308	04/28/15 02:00:00 AM	102,453	5,757	100,875	0,161					
309	04/28/15 03:00:00 AM	102,487	5,552	100,892	0,163					
310	04/28/15 04:00:00 AM	102,511	5,347	100,913	0,163					
311	04/28/15 05:00:00 AM	102,535	5,141	100,955	0,161					
312	04/28/15 06:00:00 AM	102,607	4,831	101,026	0,161					
313	04/28/15 07:00:00 AM	102,665	4,727	101,086	0,161					
314	04/28/15 08:00:00 AM	102,672	4,623	101,108	0,159					
315	04/28/15 09:00:00 AM	102,723	4,623	101,152	0,160					
316	04/28/15 10:00:00 AM	102,699	4,831	101,115	0,162					
317	04/28/15 11:00:00 AM	102,640	5,244	101,097	0,157					
318	04/28/15 12:00:00 PM	102,602	5,655	101,032	0,160					
319	04/28/15 01:00:00 PM	102,510	5,962	100,967	0,157					
320	04/28/15 02:00:00 PM	102,458	6,573	100,900	0,159					
321	04/28/15 03:00:00 PM	102,352	7,079	100,789	0,159					
322	04/28/15 04:00:00 PM	102,256	7,582	100,695	0,159					
323	04/28/15 05:00:00 PM	102,161	7,782	100,608	0,158					
324	04/28/15 06:00:00 PM	102,076	7,983	100,521	0,159					
325	04/28/15 07:00:00 PM	102,025	7,983	100,453	0,160					
326	04/28/15 08:00:00 PM	102,014	7,983	100,426	0,162					
327	04/28/15 09:00:00 PM	102,021	7,882	100,428	0,162					
328	04/28/15 10:00:00 PM	102,025	7,682	100,420	0,164					

10642809.hproj

#	Heure, GMT-04:00	Pres. abs., kPa	Temp., °C	Pres. abs. Barom., kPa	Profondeur de capteur, mètres	Coupleur détaché	Coupleur attaché	Hôte connecté	Arrêté	Fin de fichier
329	04/28/15 11:00:00 PM	101,975	7,381	100,410	0,160					
330	04/29/15 12:00:00 AM	101,965	7,079	100,390	0,161					
331	04/29/15 01:00:00 AM	101,932	6,674	100,350	0,161					
332	04/29/15 02:00:00 AM	101,882	6,370	100,322	0,159					
333	04/29/15 03:00:00 AM	101,893	6,064	100,343	0,158					
334	04/29/15 04:00:00 AM	101,883	5,757	100,331	0,158					
335	04/29/15 05:00:00 AM	101,894	5,450	100,361	0,156					
336	04/29/15 06:00:00 AM	101,989	5,244	100,462	0,156					
337	04/29/15 07:00:00 AM	102,054	5,037	100,517	0,157					
338	04/29/15 08:00:00 AM	102,122	4,934	100,586	0,157					
339	04/29/15 09:00:00 AM	102,156	5,037	100,637	0,155					
340	04/29/15 10:00:00 AM	102,182	5,244	100,653	0,156					
341	04/29/15 11:00:00 AM	102,162	5,552	100,628	0,156					
342	04/29/15 12:00:00 PM	102,174	5,962	100,628	0,158					
343	04/29/15 01:00:00 PM	102,177	6,370	100,616	0,159					
344	04/29/15 02:00:00 PM	102,122	6,877	100,584	0,157					
345	04/29/15 03:00:00 PM	102,053	7,280	100,521	0,156					
346	04/29/15 04:00:00 PM	102,028	7,782	100,507	0,155					
347	04/29/15 05:00:00 PM	102,089	8,082	100,565	0,155					
348	04/29/15 06:00:00 PM	102,116	8,282	100,590	0,156					
349	04/29/15 07:00:00 PM	102,160	8,382	100,625	0,157					
350	04/29/15 08:00:00 PM	102,207	8,282	100,667	0,157					
351	04/29/15 09:00:00 PM	102,245	8,182	100,705	0,157					
352	04/29/15 10:00:00 PM	102,293	8,082	100,756	0,157					
353	04/29/15 11:00:00 PM	102,300	7,983	100,755	0,158					
354	04/30/15 12:00:00 AM	102,303	7,782	100,759	0,157					
355	04/30/15 01:00:00 AM	102,314	7,481	100,770	0,157					
356	04/30/15 02:00:00 AM	102,311	7,079	100,786	0,156					
357	04/30/15 03:00:00 AM	102,292	6,775	100,764	0,156					
358	04/30/15 04:00:00 AM	102,289	6,370	100,763	0,156					
359	04/30/15 05:00:00 AM	102,290	6,064	100,784	0,154					
360	04/30/15 06:00:00 AM	102,321	5,757	100,829	0,152					
361	04/30/15 07:00:00 AM	102,396	5,552	100,880	0,155					
362	04/30/15 08:00:00 AM	102,446	5,552	100,954	0,152					
363	04/30/15 09:00:00 AM	102,477	5,552	101,000	0,151					
364	04/30/15 10:00:00 AM	102,487	5,860	101,009	0,151					
365	04/30/15 11:00:00 AM	102,500	6,268	101,010	0,152					
366	04/30/15 12:00:00 PM	102,471	6,978	101,002	0,150					
367	04/30/15 01:00:00 PM	102,483	7,682	100,996	0,152					
368	04/30/15 02:00:00 PM	102,489	8,182	101,000	0,152					
369	04/30/15 03:00:00 PM	102,444	8,680	100,961	0,151					

10642809.hproj

#	Heure, GMT-04:00	Pres. abs., kPa	Temp., °C	Pres. abs. Barom., kPa	Profondeur de capteur, mètres	Coupleur détaché	Coupleur attaché	Hôte connecté	Arrêté	Fin de fichier
370	04/30/15 04:00:00 PM	102,474	8,978	100,960	0,154					
371	04/30/15 05:00:00 PM	102,504	9,275	100,980	0,155					
372	04/30/15 06:00:00 PM	102,507	9,373	101,010	0,153					
373	04/30/15 07:00:00 PM	102,528	9,373	101,015	0,154					
374	04/30/15 08:00:00 PM	102,545	9,275	101,044	0,153					
375	04/30/15 09:00:00 PM	102,603	9,176	101,095	0,154					
376	04/30/15 10:00:00 PM	102,634	8,879	101,122	0,154					
377	04/30/15 11:00:00 PM	102,645	8,581	101,136	0,154					
378	05/01/15 12:00:00 AM	102,673	8,182	101,159	0,154					
379	05/01/15 01:00:00 AM	102,666	7,983	101,184	0,151					
380	05/01/15 02:00:00 AM	102,632	7,882	101,167	0,149					
381	05/01/15 03:00:00 AM	102,636	7,682	101,161	0,150					
382	05/01/15 04:00:00 AM	102,667	7,381	101,189	0,151					
383	05/01/15 05:00:00 AM	102,685	6,978	101,208	0,151					
384	05/01/15 06:00:00 AM	102,716	6,674	101,239	0,151					
385	05/01/15 07:00:00 AM	102,781	6,471	101,316	0,149					
386	05/01/15 08:00:00 AM	102,801	6,471	101,344	0,149					
387	05/01/15 09:00:00 AM	102,828	6,674	101,363	0,149					
388	05/01/15 10:00:00 AM	102,817	6,978	101,367	0,148					
389	05/01/15 11:00:00 AM	102,800	7,381	101,360	0,147					
390	05/01/15 12:00:00 PM	102,768	7,983	101,324	0,147					
391	05/01/15 01:00:00 PM	102,719	8,680	101,283	0,146					
392	05/01/15 02:00:00 PM	102,691	9,373	101,244	0,148					
393	05/01/15 03:00:00 PM	102,686	10,161	101,224	0,149					
394	05/01/15 04:00:00 PM	102,630	10,651	101,163	0,150					
395	05/01/15 05:00:00 PM	102,592	11,041	101,097	0,152					
396	05/01/15 06:00:00 PM	102,595	11,139	101,089	0,154					
397	05/01/15 07:00:00 PM	102,585	11,139	101,094	0,152					
398	05/01/15 08:00:00 PM	102,622	11,041	101,106	0,155					
399	05/01/15 09:00:00 PM	102,636	10,846	101,129	0,154					
400	05/01/15 10:00:00 PM	102,637	10,553	101,124	0,154					
401	05/01/15 11:00:00 PM	102,617	10,259	101,132	0,151					
402	05/02/15 12:00:00 AM	102,622	9,768	101,124	0,153					
403	05/02/15 01:00:00 AM	102,616	9,275	101,128	0,152					
404	05/02/15 02:00:00 AM	102,580	8,779	101,104	0,151					
405	05/02/15 03:00:00 AM	102,567	8,382	101,123	0,147					
406	05/02/15 04:00:00 AM	102,551	7,882	101,121	0,146					
407	05/02/15 05:00:00 AM	102,572	7,582	101,113	0,149					
408	05/02/15 06:00:00 AM	102,579	7,179	101,124	0,148					
409	05/02/15 07:00:00 AM	102,621	6,877	101,175	0,147					
410	05/02/15 08:00:00 AM	102,641	6,877	101,223	0,145					

10642809.hproj

#	Heure, GMT-04:00	Pres. abs., kPa	Temp., °C	Pres. abs. Barom., kPa	Profondeur de capteur, mètres	Coupleur détaché	Coupleur attaché	Hôte connecté	Arrêté	Fin de fichier
411	05/02/15 09:00:00 AM	102,637	7,079	101,218	0,145					
412	05/02/15 10:00:00 AM	102,606	7,381	101,180	0,145					
413	05/02/15 11:00:00 AM	102,558	7,782	101,160	0,143					
414	05/02/15 12:00:00 PM	102,529	8,481	101,129	0,143					
415	05/02/15 01:00:00 PM	102,507	9,373	101,087	0,145					
416	05/02/15 02:00:00 PM	102,478	10,357	101,046	0,146					
417	05/02/15 03:00:00 PM	102,435	11,236	101,016	0,145					
418	05/02/15 04:00:00 PM	102,393	11,819	100,954	0,147					
419	05/02/15 05:00:00 PM	102,355	12,207	100,926	0,146					
420	05/02/15 06:00:00 PM	102,320	12,401	100,874	0,147					
421	05/02/15 07:00:00 PM	102,327	12,304	100,865	0,149					
422	05/02/15 08:00:00 PM	102,355	12,207	100,898	0,149					
423	05/02/15 09:00:00 PM	102,410	12,013	100,925	0,151					
424	05/02/15 10:00:00 PM	102,451	11,722	100,976	0,150					
425	05/02/15 11:00:00 PM	102,496	11,236	101,037	0,149					
426	05/03/15 12:00:00 AM	102,494	10,846	101,044	0,148					
427	05/03/15 01:00:00 AM	102,501	10,455	101,044	0,149					
428	05/03/15 02:00:00 AM	102,492	10,161	101,056	0,146					
429	05/03/15 03:00:00 AM	102,472	9,866	101,060	0,144					
430	05/03/15 04:00:00 AM	102,524	9,571	101,091	0,146					
431	05/03/15 05:00:00 AM	102,535	9,275	101,105	0,146					
432	05/03/15 06:00:00 AM	102,586	8,978	101,183	0,143					
433	05/03/15 07:00:00 AM	102,668	8,680	101,259	0,144					
434	05/03/15 08:00:00 AM	102,726	8,581	101,322	0,143					
435	05/03/15 09:00:00 AM	102,750	8,680	101,364	0,141					
436	05/03/15 10:00:00 AM	102,759	8,978	101,358	0,143					
437	05/03/15 11:00:00 AM	102,772	9,373	101,410	0,139					
438	05/03/15 12:00:00 PM	102,740	9,965	101,382	0,138					
439	05/03/15 01:00:00 PM	102,738	10,846	101,367	0,140					
440	05/03/15 02:00:00 PM	102,706	11,722	101,323	0,141					
441	05/03/15 03:00:00 PM	102,704	12,594	101,310	0,142					
442	05/03/15 04:00:00 PM	102,665	13,269	101,254	0,144					
443	05/03/15 05:00:00 PM	102,637	13,654	101,241	0,142					
444	05/03/15 06:00:00 PM	102,671	13,750	101,231	0,147					
445	05/03/15 07:00:00 PM	102,691	13,750	101,245	0,147					
446	05/03/15 08:00:00 PM	102,726	13,558	101,276	0,148					
447	05/03/15 09:00:00 PM	102,781	13,365	101,321	0,149					
448	05/03/15 10:00:00 PM	102,802	13,076	101,353	0,148					
449	05/03/15 11:00:00 PM	102,789	12,690	101,362	0,146					
450	05/04/15 12:00:00 AM	102,814	12,207	101,371	0,147					
451	05/04/15 01:00:00 AM	102,839	11,722	101,413	0,145					

10642809.hproj

#	Heure, GMT-04:00	Pres. abs., kPa	Temp., °C	Pres. abs. Barom., kPa	Profondeur de capteur, mètres	Coupleur détaché	Coupleur attaché	Hôte connecté	Arrêté	Fin de fichier
452	05/04/15 02:00:00 AM	102,809	11,431	101,400	0,144					
453	05/04/15 03:00:00 AM	102,837	11,041	101,447	0,142					
454	05/04/15 04:00:00 AM	102,841	10,553	101,432	0,144					
455	05/04/15 05:00:00 AM	102,828	10,161	101,434	0,142					
456	05/04/15 06:00:00 AM	102,856	9,768	101,461	0,142					
457	05/04/15 07:00:00 AM	102,901	9,571	101,532	0,140					
458	05/04/15 08:00:00 AM	102,911	9,571	101,536	0,140					
459	05/04/15 09:00:00 AM	102,874	9,669	101,532	0,137					
460	05/04/15 10:00:00 AM	102,853	9,965	101,488	0,139					
461	05/04/15 11:00:00 AM	102,774	10,357	101,427	0,137					
462	05/04/15 12:00:00 PM	102,704	11,041	101,344	0,139					
463	05/04/15 01:00:00 PM	102,610	11,916	101,246	0,139					
464	05/04/15 02:00:00 PM	102,554	12,690	101,167	0,141					
465	05/04/15 03:00:00 PM	102,474	13,365	101,092	0,141					
466	05/04/15 04:00:00 PM	102,405	14,038	101,055	0,138					
467	05/04/15 05:00:00 PM	102,435	14,325	101,039	0,142					
468	05/04/15 06:00:00 PM	102,520	14,421	101,136	0,141					
469	05/04/15 07:00:00 PM	102,673	14,421	101,276	0,142					
470	05/04/15 08:00:00 PM	102,717	14,230	101,294	0,145					
471	05/04/15 09:00:00 PM	102,708	13,942	101,295	0,144					
472	05/04/15 10:00:00 PM	102,701	13,750	101,306	0,142					
473	05/04/15 11:00:00 PM	102,736	13,558	101,356	0,141					
474	05/05/15 12:00:00 AM	102,835	13,461	101,429	0,143					
475	05/05/15 01:00:00 AM	102,941	13,269	101,559	0,141					
476	05/05/15 02:00:00 AM	103,026	13,076	101,626	0,143					
477	05/05/15 03:00:00 AM	103,098	12,787	101,743	0,138					
478	05/05/15 04:00:00 AM	103,228	12,401	101,849	0,141					
479	05/05/15 05:00:00 AM	103,314	11,916	101,953	0,139					
480	05/05/15 06:00:00 AM	103,441	11,431	102,067	0,140					
481	05/05/15 07:00:00 AM	103,517	10,944	102,175	0,137					
482	05/05/15 08:00:00 AM	103,585	10,846	102,243	0,137					
483	05/05/15 09:00:00 AM	103,629	10,944	102,290	0,137					
484	05/05/15 10:00:00 AM	103,608	11,236	102,287	0,135					
485	05/05/15 11:00:00 AM	103,659	11,528	102,329	0,136					
486	05/05/15 12:00:00 PM	103,607	12,110	102,290	0,134					
487	05/05/15 01:00:00 PM	103,581	12,883	102,247	0,136					
488	05/05/15 02:00:00 PM	103,518	13,750	102,172	0,137					
489	05/05/15 03:00:00 PM	103,452	14,517	102,106	0,137					
490	05/05/15 04:00:00 PM	103,390	15,091	102,055	0,136					
491	05/05/15 05:00:00 PM	103,358	15,378	102,003	0,138					
492	05/05/15 06:00:00 PM	103,338	15,378	101,971	0,139					

10642809.hproj

#	Heure, GMT-04:00	Pres. abs., kPa	Temp., °C	Pres. abs. Barom., kPa	Profondeur de capteur, mètres	Coupleur détaché	Coupleur attaché	Hôte connecté	Arrêté	Fin de fichier
493	05/05/15 07:00:00 PM	103,308	15,091	101,920	0,142					
494	05/05/15 08:00:00 PM	103,346	14,709	101,972	0,140					
495	05/05/15 09:00:00 PM	103,357	14,134	101,997	0,139					
496	05/05/15 10:00:00 PM	103,393	13,365	102,042	0,138					
497	05/05/15 11:00:00 PM	103,455	12,787	102,100	0,138					
498	05/06/15 12:00:00 AM	103,487	12,207	102,150	0,136					
499	05/06/15 01:00:00 AM	103,529	11,625	102,174	0,138					
500	05/06/15 02:00:00 AM	103,541	11,041	102,227	0,134					
501	05/06/15 03:00:00 AM	103,545	10,553	102,251	0,132					
502	05/06/15 04:00:00 AM	103,546	9,965	102,247	0,132					
503	05/06/15 05:00:00 AM	103,540	9,472	102,245	0,132					
504	05/06/15 06:00:00 AM	103,555	8,978	102,243	0,134					
505	05/06/15 07:00:00 AM	103,555	8,680	102,274	0,131					
506	05/06/15 08:00:00 AM	103,579	8,779	102,296	0,131					
507	05/06/15 09:00:00 AM	103,565	8,978	102,291	0,130					
508	05/06/15 10:00:00 AM	103,581	9,472	102,322	0,128					
509	05/06/15 11:00:00 AM	103,536	9,965	102,272	0,129					
510	05/06/15 12:00:00 PM	103,467	10,651	102,223	0,127					
511	05/06/15 01:00:00 PM	103,390	11,722	102,137	0,128					
512	05/06/15 02:00:00 PM	103,323	12,787	102,047	0,130					
513	05/06/15 03:00:00 PM	103,260	13,654	101,980	0,131					
514	05/06/15 04:00:00 PM	103,224	14,421	101,914	0,134					
515	05/06/15 05:00:00 PM	103,125	14,804	101,832	0,132					
516	05/06/15 06:00:00 PM	103,077	14,900	101,763	0,134					
517	05/06/15 07:00:00 PM	103,033	14,804	101,698	0,136					
518	05/06/15 08:00:00 PM	103,054	14,517	101,713	0,137					
519	05/06/15 09:00:00 PM	103,064	14,230	101,755	0,133					
520	05/06/15 10:00:00 PM	103,100	13,750	101,787	0,134					
521	05/06/15 11:00:00 PM	103,070	13,173	101,770	0,133					
522	05/07/15 12:00:00 AM	103,112	12,594	101,810	0,133					
523	05/07/15 01:00:00 AM	103,073	12,013	101,772	0,133					
524	05/07/15 02:00:00 AM	103,026	11,528	101,747	0,130					
525	05/07/15 03:00:00 AM	103,054	11,139	101,775	0,130					
526	05/07/15 04:00:00 AM	103,062	10,748	101,790	0,130					
527	05/07/15 05:00:00 AM	103,103	10,455	101,832	0,130					
528	05/07/15 06:00:00 AM	103,104	10,161	101,816	0,131					
529	05/07/15 07:00:00 AM	103,111	10,063	101,861	0,127					
530	05/07/15 08:00:00 AM	103,134	10,161	101,900	0,126					
531	05/07/15 09:00:00 AM	103,141	10,357	101,906	0,126					
532	05/07/15 10:00:00 AM	103,140	10,651	101,932	0,123					
533	05/07/15 11:00:00 AM	103,105	11,139	101,891	0,124					

10642809.hproj

#	Heure, GMT-04:00	Pres. abs., kPa	Temp., °C	Pres. abs. Barom., kPa	Profondeur de capteur, mètres	Coupleur détaché	Coupleur attaché	Hôte connecté	Arrêté	Fin de fichier
534	05/07/15 12:00:00 PM	103,059	11,916	101,819	0,126					
535	05/07/15 01:00:00 PM	103,023	12,980	101,786	0,126					
536	05/07/15 02:00:00 PM	102,949	14,134	101,698	0,128					
537	05/07/15 03:00:00 PM	102,879	15,091	101,635	0,127					
538	05/07/15 04:00:00 PM	102,792	15,855	101,547	0,127					
539	05/07/15 05:00:00 PM	102,723	16,237	101,465	0,128					
540	05/07/15 06:00:00 PM	102,706	16,332	101,411	0,132					
541	05/07/15 07:00:00 PM	102,662	16,237	101,381	0,131					
542	05/07/15 08:00:00 PM	102,683	15,951	101,380	0,133					
543	05/07/15 09:00:00 PM	102,691	15,569	101,420	0,130					
544	05/07/15 10:00:00 PM	102,675	15,091	101,410	0,129					
545	05/07/15 11:00:00 PM	102,659	14,613	101,393	0,129					
546	05/08/15 12:00:00 AM	102,650	14,038	101,403	0,127					
547	05/08/15 01:00:00 AM	102,651	13,461	101,419	0,126					
548	05/08/15 02:00:00 AM	102,676	12,980	101,453	0,125					
549	05/08/15 03:00:00 AM	102,667	12,401	101,438	0,125					
550	05/08/15 04:00:00 AM	102,692	11,916	101,474	0,124					
551	05/08/15 05:00:00 AM	102,740	11,528	101,502	0,126					
552	05/08/15 06:00:00 AM	102,738	11,139	101,522	0,124					
553	05/08/15 07:00:00 AM	102,854	10,944	101,637	0,124					
554	05/08/15 08:00:00 AM	102,884	10,944	101,685	0,122					
555	05/08/15 09:00:00 AM	102,870	11,139	101,708	0,118					
556	05/08/15 10:00:00 AM	102,856	11,625	101,712	0,117					
557	05/08/15 11:00:00 AM	102,851	12,110	101,694	0,118					
558	05/08/15 12:00:00 PM	102,849	12,980	101,668	0,120					
559	05/08/15 01:00:00 PM	102,806	14,134	101,625	0,120					
560	05/08/15 02:00:00 PM	102,732	15,282	101,545	0,121					
561	05/08/15 03:00:00 PM	102,709	16,427	101,515	0,122					
562	05/08/15 04:00:00 PM	102,653	17,189	101,446	0,123					
563	05/08/15 05:00:00 PM	102,598	17,665	101,405	0,122					
564	05/08/15 06:00:00 PM	102,601	17,760	101,366	0,126					
565	05/08/15 07:00:00 PM	102,601	17,760	101,347	0,128					
566	05/08/15 08:00:00 PM	102,615	17,570	101,369	0,127					
567	05/08/15 09:00:00 PM	102,602	17,189	101,369	0,126					
568	05/08/15 10:00:00 PM	102,627	16,713	101,376	0,128					
569	05/08/15 11:00:00 PM	102,621	16,237	101,390	0,126					
570	05/09/15 12:00:00 AM	102,643	15,664	101,412	0,126					
571	05/09/15 01:00:00 AM	102,661	15,282	101,433	0,125					
572	05/09/15 02:00:00 AM	102,668	14,900	101,452	0,124					
573	05/09/15 03:00:00 AM	102,659	14,613	101,459	0,122					
574	05/09/15 04:00:00 AM	102,659	14,325	101,455	0,123					

10642809.hproj

#	Heure, GMT-04:00	Pres. abs., kPa	Temp., °C	Pres. abs. Barom., kPa	Profondeur de capteur, mètres	Coupleur détaché	Coupleur attaché	Hôte connecté	Arrêté	Fin de fichier
575	05/09/15 05:00:00 AM	102,660	14,038	101,467	0,122					
576	05/09/15 06:00:00 AM	102,725	13,846	101,531	0,122					
577	05/09/15 07:00:00 AM	102,773	13,750	101,575	0,122					
578	05/09/15 08:00:00 AM	102,844	13,750	101,639	0,123					
579	05/09/15 09:00:00 AM	102,864	14,038	101,676	0,121					
580	05/09/15 10:00:00 AM	102,853	14,325	101,680	0,120					
581	05/09/15 11:00:00 AM	102,886	14,709	101,719	0,119					
582	05/09/15 12:00:00 PM	102,844	15,282	101,686	0,118					
583	05/09/15 01:00:00 PM	102,847	15,664	101,671	0,120					
584	05/09/15 02:00:00 PM	102,788	16,046	101,637	0,117					
585	05/09/15 03:00:00 PM	102,719	16,713	101,589	0,115					
586	05/09/15 04:00:00 PM	102,680	17,665	101,539	0,116					
587	05/09/15 05:00:00 PM	102,563	18,140	101,422	0,116					
588	05/09/15 06:00:00 PM	102,604	18,140	101,439	0,119					
589	05/09/15 07:00:00 PM	102,587	17,950	101,397	0,121					
590	05/09/15 08:00:00 PM	102,635	17,855	101,446	0,121					
591	05/09/15 09:00:00 PM	102,727	17,570	101,544	0,121					
592	05/09/15 10:00:00 PM	102,711	17,379	101,512	0,122					
593	05/09/15 11:00:00 PM	102,630	17,094	101,434	0,122					
594	05/10/15 12:00:00 AM	102,559	16,808	101,391	0,119					
595	05/10/15 01:00:00 AM	102,685	16,618	101,519	0,119					
596	05/10/15 02:00:00 AM	102,587	16,427	101,438	0,117					
597	05/10/15 03:00:00 AM	102,601	16,237	101,447	0,118					
598	05/10/15 04:00:00 AM	102,615	16,046	101,440	0,120					
599	05/10/15 05:00:00 AM	102,588	15,855	101,423	0,119					
600	05/10/15 06:00:00 AM	102,605	15,760	101,437	0,119					
601	05/10/15 07:00:00 AM	102,599	15,569	101,447	0,117					
602	05/10/15 08:00:00 AM	102,609	15,569	101,461	0,117					
603	05/10/15 09:00:00 AM	102,595	15,760	101,445	0,117					
604	05/10/15 10:00:00 AM	102,587	16,141	101,444	0,117					
605	05/10/15 11:00:00 AM	102,603	16,618	101,494	0,113					
606	05/10/15 12:00:00 PM	102,588	17,379	101,497	0,111					
607	05/10/15 01:00:00 PM	102,601	17,760	101,474	0,115					
608	05/10/15 02:00:00 PM	102,621	18,045	101,489	0,115					
609	05/10/15 03:00:00 PM	102,617	18,236	101,489	0,115					
610	05/10/15 04:00:00 PM	102,689	18,236	101,533	0,118					
611	05/10/15 05:00:00 PM	102,744	18,045	101,626	0,114					
612	05/10/15 06:00:00 PM	102,816	17,760	101,681	0,116					
613	05/10/15 07:00:00 PM	102,912	17,284	101,778	0,116					
614	05/10/15 08:00:00 PM	102,930	16,618	101,788	0,116					
615	05/10/15 09:00:00 PM	102,924	16,141	101,807	0,114					

10642809.hproj

#	Heure, GMT-04:00	Pres. abs., kPa	Temp., °C	Pres. abs. Barom., kPa	Profondeur de capteur, mètres	Coupleur détaché	Coupleur attaché	Hôte connecté	Arrêté	Fin de fichier
616	05/10/15 10:00:00 PM	102,922	15,760	101,786	0,116					
617	05/10/15 11:00:00 PM	102,919	15,378	101,818	0,112					
618	05/11/15 12:00:00 AM	102,889	15,091	101,798	0,111					
619	05/11/15 01:00:00 AM	102,944	14,900	101,846	0,112					
620	05/11/15 02:00:00 AM	102,955	14,613	101,835	0,114					
621	05/11/15 03:00:00 AM	102,918	14,421	101,804	0,114					
622	05/11/15 04:00:00 AM	102,932	14,230	101,822	0,113					
623	05/11/15 05:00:00 AM	102,946	13,750	101,823	0,115					
624	05/11/15 06:00:00 AM	103,039	13,173	101,851	0,121					
625	05/11/15 07:00:00 AM	103,074	12,980	101,863	0,123					
626	05/11/15 08:00:00 AM	103,092	12,594	101,814	0,130					
627	05/11/15 09:00:00 AM	103,143	12,304	101,838	0,133					
628	05/11/15 10:00:00 AM	103,089	12,207	101,787	0,133					
629	05/11/15 11:00:00 AM	103,086	12,110	101,775	0,134					
630	05/11/15 12:00:00 PM	103,041	12,304	101,718	0,135					
631	05/11/15 01:00:00 PM	103,014	12,401	101,679	0,136					
632	05/11/15 02:00:00 PM	102,922	12,401	101,579	0,137					
633	05/11/15 03:00:00 PM	102,922	12,401	101,559	0,139					
634	05/11/15 04:00:00 PM	102,810	12,401	101,451	0,139					
635	05/11/15 05:00:00 PM	102,728	12,401	101,347	0,141					
636	05/11/15 06:00:00 PM	102,766	12,304	101,402	0,139					
637	05/11/15 07:00:00 PM	102,678	12,110	101,303	0,140					
638	05/11/15 08:00:00 PM	102,661	11,916	101,277	0,141					
639	05/11/15 09:00:00 PM	102,638	11,819	101,250	0,142					
640	05/11/15 10:00:00 PM	102,550	11,625	101,154	0,142					
641	05/11/15 11:00:00 PM	102,411	11,431	101,026	0,141					
642	05/12/15 12:00:00 AM	102,285	11,334	100,891	0,142					
643	05/12/15 01:00:00 AM	102,218	11,139	100,846	0,140					
644	05/12/15 02:00:00 AM	102,062	11,041	100,681	0,141					
645	05/12/15 03:00:00 AM	101,906	10,944	100,536	0,140					
646	05/12/15 04:00:00 AM	101,821	10,846	100,451	0,140					
647	05/12/15 05:00:00 AM	101,736	10,748	100,359	0,140					
648	05/12/15 06:00:00 AM	101,747	10,748	100,359	0,142					
649	05/12/15 07:00:00 AM	101,686	10,748	100,302	0,141					
650	05/12/15 08:00:00 AM	101,675	10,748	100,279	0,142					
651	05/12/15 09:00:00 AM	101,648	10,846	100,258	0,142					
652	05/12/15 10:00:00 AM	101,651	10,944	100,275	0,140					
653	05/12/15 11:00:00 AM	101,654	11,334	100,270	0,141					
654	05/12/15 12:00:00 PM	101,550	11,916	100,190	0,139					
655	05/12/15 01:00:00 PM	101,466	12,787	100,059	0,143					
656	05/12/15 02:00:00 PM	101,518	13,750	100,094	0,145					

10642809.hproj

#	Heure, GMT-04:00	Pres. abs., kPa	Temp., °C	Pres. abs. Barom., kPa	Profondeur de capteur, mètres	Coupleur détaché	Coupleur attaché	Hôte connecté	Arrêté	Fin de fichier
657	05/12/15 03:00:00 PM	101,520	14,421	100,021	0,153					
658	05/12/15 04:00:00 PM	101,461	14,804	99,962	0,153					
659	05/12/15 05:00:00 PM	101,515	15,187	100,004	0,154					
660	05/12/15 06:00:00 PM	101,650	15,282	100,126	0,155					
661	05/12/15 07:00:00 PM	101,800	15,187	100,287	0,154					
662	05/12/15 08:00:00 PM	101,903	14,900	100,391	0,154					
663	05/12/15 09:00:00 PM	101,948	14,421	100,429	0,155					
664	05/12/15 10:00:00 PM	102,001	13,846	100,504	0,153					
665	05/12/15 11:00:00 PM	101,985	13,365	100,481	0,153					
666	05/13/15 12:00:00 AM	101,993	12,980	100,510	0,151					
667	05/13/15 01:00:00 AM	102,041	12,594	100,585	0,148					
668	05/13/15 02:00:00 AM	102,093	12,304	100,603	0,152					
669	05/13/15 03:00:00 AM	102,127	12,110	100,644	0,151					
670	05/13/15 04:00:00 AM	102,240	11,819	100,789	0,148					
671	05/13/15 05:00:00 AM	102,411	11,431	100,953	0,149					
672	05/13/15 06:00:00 AM	102,606	10,846	101,141	0,149					
673	05/13/15 07:00:00 AM	102,767	10,455	101,316	0,148					
674	05/13/15 08:00:00 AM	102,933	10,259	101,502	0,146					
675	05/13/15 09:00:00 AM	103,066	10,259	101,632	0,146					
676	05/13/15 10:00:00 AM	103,127	10,553	101,687	0,147					
677	05/13/15 11:00:00 AM	103,177	10,846	101,751	0,145					
678	05/13/15 12:00:00 PM	103,193	11,334	101,786	0,143					
679	05/13/15 01:00:00 PM	103,191	12,207	101,773	0,145					
680	05/13/15 02:00:00 PM	103,189	13,076	101,749	0,147					
681	05/13/15 03:00:00 PM	103,228	13,942	101,788	0,147					
682	05/13/15 04:00:00 PM	103,200	14,613	101,777	0,145					
683	05/13/15 05:00:00 PM	103,220	14,900	101,776	0,147					
684	05/13/15 06:00:00 PM	103,243	14,996	101,814	0,146					
685	05/13/15 07:00:00 PM	103,250	14,900	101,803	0,148					
686	05/13/15 08:00:00 PM	103,292	14,613	101,824	0,150					
687	05/13/15 09:00:00 PM	103,351	13,942	101,916	0,146					
688	05/13/15 10:00:00 PM	103,451	13,269	102,027	0,145					
689	05/13/15 11:00:00 PM	103,531	12,594	102,090	0,147					
690	05/14/15 12:00:00 AM	103,600	11,916	102,186	0,144					
691	05/14/15 01:00:00 AM	103,683	11,334	102,292	0,142					
692	05/14/15 02:00:00 AM	103,735	10,748	102,357	0,141					
693	05/14/15 03:00:00 AM	103,811	10,259	102,414	0,142					
694	05/14/15 04:00:00 AM	103,887	9,768	102,513	0,140					
695	05/14/15 05:00:00 AM	103,928	9,176	102,531	0,142					
696	05/14/15 06:00:00 AM	103,994	8,680	102,613	0,141					
697	05/14/15 07:00:00 AM	104,015	8,382	102,658	0,138					

10642809.hproj

#	Heure, GMT-04:00	Pres. abs., kPa	Temp., °C	Pres. abs. Barom., kPa	Profondeur de capteur, mètres	Coupleur détaché	Coupleur attaché	Hôte connecté	Arrêté	Fin de fichier
698	05/14/15 08:00:00 AM	104,076	8,382	102,735	0,137					
699	05/14/15 09:00:00 AM	104,062	8,581	102,735	0,135					
700	05/14/15 10:00:00 AM	104,065	8,978	102,720	0,137					
701	05/14/15 11:00:00 AM	104,050	9,472	102,719	0,136					
702	05/14/15 12:00:00 PM	104,025	10,259	102,678	0,137					
703	05/14/15 01:00:00 PM	103,979	11,334	102,610	0,140					
704	05/14/15 02:00:00 PM	103,923	12,401	102,557	0,139					
705	05/14/15 03:00:00 PM	103,832	13,365	102,498	0,136					
706	05/14/15 04:00:00 PM	103,725	14,134	102,359	0,139					
707	05/14/15 05:00:00 PM	103,653	14,421	102,295	0,138					
708	05/14/15 06:00:00 PM	103,639	14,613	102,276	0,139					
709	05/14/15 07:00:00 PM	103,585	14,517	102,194	0,142					
710	05/14/15 08:00:00 PM	103,565	14,230	102,175	0,142					
711	05/14/15 09:00:00 PM	103,559	13,750	102,173	0,141					
712	05/14/15 10:00:00 PM	103,564	12,980	102,212	0,138					
713	05/14/15 11:00:00 PM	103,559	12,207	102,219	0,137					
714	05/15/15 12:00:00 AM	103,570	11,625	102,245	0,135					
715	05/15/15 01:00:00 AM	103,567	11,236	102,243	0,135					
716	05/15/15 02:00:00 AM	103,531	10,748	102,198	0,136					
717	05/15/15 03:00:00 AM	103,494	10,259	102,194	0,133					
718	05/15/15 04:00:00 AM	103,499	9,768	102,190	0,133					
719	05/15/15 05:00:00 AM	103,547	9,373	102,241	0,133					
720	05/15/15 06:00:00 AM	103,595	8,978	102,286	0,133					
721	05/15/15 07:00:00 AM	103,592	8,879	102,313	0,130					
722	05/15/15 08:00:00 AM	103,602	9,176	102,310	0,132					
723	05/15/15 09:00:00 AM	103,612	9,472	102,327	0,131					
724	05/15/15 10:00:00 AM	103,591	9,768	102,296	0,132					
725	05/15/15 11:00:00 AM	103,542	10,161	102,251	0,132					
726	05/15/15 12:00:00 PM	103,487	10,651	102,192	0,132					
727	05/15/15 01:00:00 PM	103,414	11,236	102,123	0,132					
728	05/15/15 02:00:00 PM	103,362	12,110	102,079	0,131					
729	05/15/15 03:00:00 PM	103,271	13,076	101,968	0,133					
730	05/15/15 04:00:00 PM	103,215	13,846	101,916	0,132					
731	05/15/15 05:00:00 PM	103,146	14,230	101,855	0,132					
732	05/15/15 06:00:00 PM	103,102	14,421	101,792	0,134					
733	05/15/15 07:00:00 PM	103,084	14,517	101,763	0,135					
734	05/15/15 08:00:00 PM	103,054	14,517	101,741	0,134					
735	05/15/15 09:00:00 PM	103,057	14,325	101,727	0,136					
736	05/15/15 10:00:00 PM	103,051	14,134	101,745	0,133					
737	05/15/15 11:00:00 PM	103,024	13,942	101,703	0,135					
738	05/16/15 12:00:00 AM	102,946	13,750	101,643	0,133					

10642809.hproj

#	Heure, GMT-04:00	Pres. abs., kPa	Temp., °C	Pres. abs. Barom., kPa	Profondeur de capteur, mètres	Coupleur détaché	Coupleur attaché	Hôte connecté	Arrêté	Fin de fichier
739	05/16/15 01:00:00 AM	102,916	13,461	101,635	0,131					
740	05/16/15 02:00:00 AM	102,890	13,269	101,595	0,132					
741	05/16/15 03:00:00 AM	102,853	13,076	101,548	0,133					
742	05/16/15 04:00:00 AM	102,819	12,980	101,531	0,131					
743	05/16/15 05:00:00 AM	102,812	12,787	101,537	0,130					
744	05/16/15 06:00:00 AM	102,840	12,690	101,564	0,130					
745	05/16/15 07:00:00 AM	102,867	12,594	101,611	0,128					
746	05/16/15 08:00:00 AM	102,898	12,594	101,625	0,130					
747	05/16/15 09:00:00 AM	102,898	12,594	101,623	0,130					
748	05/16/15 10:00:00 AM	102,830	12,690	101,563	0,129					
749	05/16/15 11:00:00 AM	102,880	12,980	101,635	0,127					
750	05/16/15 12:00:00 PM	102,859	13,269	101,610	0,127					
751	05/16/15 01:00:00 PM	102,770	13,654	101,524	0,127					
752	05/16/15 02:00:00 PM	102,694	14,134	101,452	0,127					
753	05/16/15 03:00:00 PM	102,700	14,613	101,431	0,129					
754	05/16/15 04:00:00 PM	102,645	14,804	101,385	0,128					
755	05/16/15 05:00:00 PM	102,631	14,996	101,364	0,129					
756	05/16/15 06:00:00 PM	102,637	15,187	101,374	0,129					
757	05/16/15 07:00:00 PM	102,657	15,187	101,409	0,127					
758	05/16/15 08:00:00 PM	102,688	15,187	101,434	0,128					
759	05/16/15 09:00:00 PM	102,749	15,187	101,485	0,129					
760	05/16/15 10:00:00 PM	102,825	14,996	101,559	0,129					
761	05/16/15 11:00:00 PM	102,821	14,900	101,544	0,130					
762	05/17/15 12:00:00 AM	102,835	14,709	101,589	0,127					
763	05/17/15 01:00:00 AM	102,842	14,613	101,590	0,128					
764	05/17/15 02:00:00 AM	102,843	14,325	101,575	0,129					
765	05/17/15 03:00:00 AM	102,857	14,134	101,591	0,129					
766	05/17/15 04:00:00 AM	102,871	13,942	101,636	0,126					
767	05/17/15 05:00:00 AM	102,946	13,750	101,685	0,129					
768	05/17/15 06:00:00 AM	103,015	13,654	101,774	0,127					
769	05/17/15 07:00:00 AM	103,093	13,558	101,861	0,126					
770	05/17/15 08:00:00 AM	103,175	13,558	101,929	0,127					
771	05/17/15 09:00:00 AM	103,219	13,654	102,012	0,123					
772	05/17/15 10:00:00 AM	103,208	13,942	102,006	0,123					
773	05/17/15 11:00:00 AM	103,180	14,325	101,984	0,122					
774	05/17/15 12:00:00 PM	103,162	14,996	101,970	0,122					
775	05/17/15 01:00:00 PM	103,115	16,046	101,938	0,120					
776	05/17/15 02:00:00 PM	103,127	17,284	101,927	0,122					
777	05/17/15 03:00:00 PM	103,098	18,236	101,899	0,122					
778	05/17/15 04:00:00 PM	103,073	18,996	101,847	0,125					
779	05/17/15 05:00:00 PM	103,031	19,282	101,816	0,124					

10642809.hproj

#	Heure, GMT-04:00	Pres. abs., kPa	Temp., °C	Pres. abs. Barom., kPa	Profondeur de capteur, mètres	Coupleur détaché	Coupleur attaché	Hôte connecté	Arrêté	Fin de fichier
780	05/17/15 06:00:00 PM	102,946	19,187	101,741	0,123					
781	05/17/15 07:00:00 PM	102,950	18,996	101,717	0,126					
782	05/17/15 08:00:00 PM	102,961	18,711	101,732	0,125					
783	05/17/15 09:00:00 PM	102,999	18,045	101,781	0,124					
784	05/17/15 10:00:00 PM	103,004	17,284	101,804	0,122					
785	05/17/15 11:00:00 PM	102,985	16,427	101,797	0,121					
786	05/18/15 12:00:00 AM	103,003	15,760	101,823	0,120					
787	05/18/15 01:00:00 AM	102,971	15,091	101,793	0,120					
788	05/18/15 02:00:00 AM	102,890	14,517	101,714	0,120					
789	05/18/15 03:00:00 AM	102,892	13,942	101,709	0,121					
790	05/18/15 04:00:00 AM	102,906	13,461	101,737	0,119					
791	05/18/15 05:00:00 AM	102,883	13,076	101,725	0,118					
792	05/18/15 06:00:00 AM	102,857	12,594	101,686	0,119					
793	05/18/15 07:00:00 AM	102,830	12,401	101,688	0,116					
794	05/18/15 08:00:00 AM	102,864	12,497	101,715	0,117					
795	05/18/15 09:00:00 AM	102,819	12,690	101,690	0,115					
796	05/18/15 10:00:00 AM	102,740	13,076	101,637	0,112					
797	05/18/15 11:00:00 AM	102,688	13,654	101,577	0,113					
798	05/18/15 12:00:00 PM	102,608	14,613	101,497	0,113					
799	05/18/15 01:00:00 PM	102,564	16,046	101,425	0,116					
800	05/18/15 02:00:00 PM	102,486	17,379	101,358	0,115					
801	05/18/15 03:00:00 PM	102,433	18,521	101,287	0,117					
802	05/18/15 04:00:00 PM	102,332	19,472	101,196	0,116					
803	05/18/15 05:00:00 PM	102,243	19,853	101,094	0,117					
804	05/18/15 06:00:00 PM	102,124	19,948	100,984	0,116					
805	05/18/15 07:00:00 PM	102,049	19,853	100,896	0,118					
806	05/18/15 08:00:00 PM	102,002	19,662	100,855	0,117					
807	05/18/15 09:00:00 PM	102,094	19,377	100,932	0,118					
808	05/18/15 10:00:00 PM	102,357	18,996	100,980	0,140					
809	05/18/15 11:00:00 PM	102,306	18,711	100,930	0,140					
810	05/19/15 12:00:00 AM	102,273	18,331	100,869	0,143					
811	05/19/15 01:00:00 AM	102,243	18,045	100,860	0,141					
812	05/19/15 02:00:00 AM	102,206	17,855	100,815	0,142					
813	05/19/15 03:00:00 AM	102,145	17,570	100,760	0,141					
814	05/19/15 04:00:00 AM	102,108	17,379	100,716	0,142					
815	05/19/15 05:00:00 AM	102,088	17,094	100,687	0,143					
816	05/19/15 06:00:00 AM	102,072	16,903	100,681	0,142					
817	05/19/15 07:00:00 AM	102,032	16,618	100,638	0,142					
818	05/19/15 08:00:00 AM	102,039	16,523	100,661	0,141					
819	05/19/15 09:00:00 AM	102,025	16,427	100,643	0,141					
820	05/19/15 10:00:00 AM	101,954	16,427	100,581	0,140					

10642809.hproj

#	Heure, GMT-04:00	Pres. abs., kPa	Temp., °C	Pres. abs. Barom., kPa	Profondeur de capteur, mètres	Coupleur détaché	Coupleur attaché	Hôte connecté	Arrêté	Fin de fichier
821	05/19/15 11:00:00 AM	101,926	16,523	100,546	0,141					
822	05/19/15 12:00:00 PM	101,837	16,903	100,480	0,138					
823	05/19/15 01:00:00 PM	101,747	17,570	100,369	0,141					
824	05/19/15 02:00:00 PM	101,681	18,331	100,282	0,143					
825	05/19/15 03:00:00 PM	101,574	18,806	100,211	0,139					
826	05/19/15 04:00:00 PM	101,505	19,472	100,130	0,140					
827	05/19/15 05:00:00 PM	101,497	19,853	100,138	0,139					
828	05/19/15 06:00:00 PM	101,521	19,948	100,121	0,143					
829	05/19/15 07:00:00 PM	101,566	19,758	100,193	0,140					
830	05/19/15 08:00:00 PM	101,672	19,282	100,282	0,142					
831	05/19/15 09:00:00 PM	101,752	18,616	100,371	0,141					
832	05/19/15 10:00:00 PM	101,811	17,950	100,432	0,141					
833	05/19/15 11:00:00 PM	101,771	17,379	100,420	0,138					
834	05/20/15 12:00:00 AM	101,813	16,808	100,455	0,138					
835	05/20/15 01:00:00 AM	101,848	16,332	100,503	0,137					
836	05/20/15 02:00:00 AM	101,873	15,855	100,539	0,136					
837	05/20/15 03:00:00 AM	101,916	15,282	100,570	0,137					
838	05/20/15 04:00:00 AM	101,927	14,709	100,592	0,136					
839	05/20/15 05:00:00 AM	101,928	14,134	100,579	0,138					
840	05/20/15 06:00:00 AM	101,961	13,558	100,636	0,135					
841	05/20/15 07:00:00 AM	102,019	13,173	100,697	0,135					
842	05/20/15 08:00:00 AM	102,061	12,883	100,744	0,134					
843	05/20/15 09:00:00 AM	102,123	12,594	100,826	0,132					
844	05/20/15 10:00:00 AM	102,126	12,690	100,820	0,133					
845	05/20/15 11:00:00 AM	102,152	13,173	100,873	0,130					
846	05/20/15 12:00:00 PM	102,212	13,461	100,918	0,132					
847	05/20/15 01:00:00 PM	102,212	13,750	100,919	0,132					
848	05/20/15 02:00:00 PM	102,142	14,421	100,875	0,129					
849	05/20/15 03:00:00 PM	102,099	15,282	100,852	0,127					
850	05/20/15 04:00:00 PM	102,121	15,951	100,857	0,129					
851	05/20/15 05:00:00 PM	102,144	16,332	100,852	0,132					
852	05/20/15 06:00:00 PM	102,121	16,237	100,834	0,131					
853	05/20/15 07:00:00 PM	102,112	15,664	100,826	0,131					
854	05/20/15 08:00:00 PM	102,121	14,709	100,877	0,127					
855	05/20/15 09:00:00 PM	102,167	13,942	100,903	0,129					
856	05/20/15 10:00:00 PM	102,165	13,269	100,914	0,128					
857	05/20/15 11:00:00 PM	102,163	12,594	100,936	0,125					
858	05/21/15 12:00:00 AM	102,155	12,013	100,920	0,126					
859	05/21/15 01:00:00 AM	102,162	11,625	100,916	0,127					
860	05/21/15 02:00:00 AM	102,150	11,236	100,905	0,127					
861	05/21/15 03:00:00 AM	102,137	10,846	100,918	0,124					

10642809.hproj

#	Heure, GMT-04:00	Pres. abs., kPa	Temp., °C	Pres. abs. Barom., kPa	Profondeur de capteur, mètres	Coupleur détaché	Coupleur attaché	Hôte connecté	Arrêté	Fin de fichier
862	05/21/15 04:00:00 AM	102,148	10,553	100,942	0,123					
863	05/21/15 05:00:00 AM	102,131	10,357	100,928	0,123					
864	05/21/15 06:00:00 AM	102,145	10,161	100,949	0,122					
865	05/21/15 07:00:00 AM	102,183	10,063	100,993	0,121					
866	05/21/15 08:00:00 AM	102,189	10,259	100,993	0,122					
867	05/21/15 09:00:00 AM	102,151	10,651	100,969	0,121					
868	05/21/15 10:00:00 AM	102,120	10,944	100,922	0,122					
869	05/21/15 11:00:00 AM	102,064	11,431	100,885	0,120					
870	05/21/15 12:00:00 PM	102,015	12,110	100,827	0,121					
871	05/21/15 01:00:00 PM	101,931	13,269	100,748	0,121					
872	05/21/15 02:00:00 PM	101,886	14,709	100,666	0,124					
873	05/21/15 03:00:00 PM	101,836	15,951	100,635	0,122					
874	05/21/15 04:00:00 PM	101,773	16,808	100,591	0,121					
875	05/21/15 05:00:00 PM	101,741	17,094	100,566	0,120					
876	05/21/15 06:00:00 PM	101,714	17,189	100,499	0,124					
877	05/21/15 07:00:00 PM	101,681	16,808	100,482	0,122					
878	05/21/15 08:00:00 PM	101,709	16,141	100,509	0,122					
879	05/21/15 09:00:00 PM	101,745	15,378	100,527	0,124					
880	05/21/15 10:00:00 PM	101,781	14,613	100,602	0,120					
881	05/21/15 11:00:00 PM	101,759	13,942	100,593	0,119					
882	05/22/15 12:00:00 AM	101,736	13,558	100,582	0,118					
883	05/22/15 01:00:00 AM	101,713	13,173	100,551	0,118					
884	05/22/15 02:00:00 AM	101,684	12,883	100,535	0,117					
885	05/22/15 03:00:00 AM	101,633	12,594	100,477	0,118					
886	05/22/15 04:00:00 AM	101,644	12,304	100,493	0,117					
887	05/22/15 05:00:00 AM	101,679	11,819	100,532	0,117					
888	05/22/15 06:00:00 AM	101,765	11,625	100,656	0,113					
889	05/22/15 07:00:00 AM	101,850	11,431	100,728	0,114					
890	05/22/15 08:00:00 AM	101,976	11,528	100,860	0,114					
891	05/22/15 09:00:00 AM	102,085	11,431	100,960	0,115					
892	05/22/15 10:00:00 AM	102,132	11,625	101,037	0,112					
893	05/22/15 11:00:00 AM	102,175	12,013	101,068	0,113					
894	05/22/15 12:00:00 PM	102,204	12,594	101,072	0,115					
895	05/22/15 01:00:00 PM	102,206	13,269	101,069	0,116					
896	05/22/15 02:00:00 PM	102,255	14,134	101,138	0,114					
897	05/22/15 03:00:00 PM	102,322	14,613	101,185	0,116					
898	05/22/15 04:00:00 PM	102,400	14,804	101,268	0,115					
899	05/22/15 05:00:00 PM	102,451	14,804	101,330	0,114					
900	05/22/15 06:00:00 PM	102,529	14,709	101,404	0,115					
901	05/22/15 07:00:00 PM	102,620	13,750	101,529	0,111					
902	05/22/15 08:00:00 PM	102,735	12,304	101,622	0,113					

10642809.hproj

#	Heure, GMT-04:00	Pres. abs., kPa	Temp., °C	Pres. abs. Barom., kPa	Profondeur de capteur, mètres	Coupleur détaché	Coupleur attaché	Hôte connecté	Arrêté	Fin de fichier
903	05/22/15 09:00:00 PM	102,840	11,139	101,728	0,113					
904	05/22/15 10:00:00 PM	102,893	10,259	101,832	0,108					
905	05/22/15 11:00:00 PM	102,965	9,669	101,859	0,113					
906	05/23/15 12:00:00 AM	102,977	9,077	101,896	0,110					
907	05/23/15 01:00:00 AM	103,022	8,581	101,948	0,110					
908	05/23/15 02:00:00 AM	103,060	8,182	101,999	0,108					
909	05/23/15 03:00:00 AM	103,108	7,782	102,050	0,108					
910	05/23/15 04:00:00 AM	103,156	7,381	102,102	0,107					
911	05/23/15 05:00:00 AM	103,208	7,079	102,176	0,105					
912	05/23/15 06:00:00 AM	103,300	6,775	102,282	0,104					
913	05/23/15 07:00:00 AM	103,375	6,573	102,345	0,105					
914	05/23/15 08:00:00 AM	103,467	6,573	102,452	0,104					
915	05/23/15 09:00:00 AM	103,480	6,674	102,459	0,104					
916	05/23/15 10:00:00 AM	103,476	7,179	102,468	0,103					
917	05/23/15 11:00:00 AM	103,464	8,082	102,481	0,100					
918	05/23/15 12:00:00 PM	103,384	9,373	102,446	0,096					
919	05/23/15 01:00:00 PM	103,356	11,334	102,378	0,100					
920	05/23/15 02:00:00 PM	103,285	13,173	102,336	0,097					
921	05/23/15 03:00:00 PM	103,231	14,613	102,265	0,099					
922	05/23/15 04:00:00 PM	103,150	15,569	102,186	0,098					
923	05/23/15 05:00:00 PM	103,041	15,664	102,073	0,099					
924	05/23/15 06:00:00 PM	102,960	15,378	101,980	0,100					
925	05/23/15 07:00:00 PM	102,934	14,613	101,970	0,098					
926	05/23/15 08:00:00 PM	102,848	13,558	101,860	0,101					
927	05/23/15 09:00:00 PM	102,853	12,787	101,856	0,102					
928	05/23/15 10:00:00 PM	102,818	12,013	101,817	0,102					
929	05/23/15 11:00:00 PM	102,761	11,236	101,766	0,101					
930	05/24/15 12:00:00 AM	102,712	10,651	101,730	0,100					
931	05/24/15 01:00:00 AM	102,651	10,357	101,683	0,099					
932	05/24/15 02:00:00 AM	102,607	10,259	101,632	0,099					
933	05/24/15 03:00:00 AM	102,543	10,161	101,602	0,096					
934	05/24/15 04:00:00 AM	102,543	10,161	101,591	0,097					
935	05/24/15 05:00:00 AM	102,594	10,161	101,663	0,095					
936	05/24/15 06:00:00 AM	102,655	10,161	101,712	0,096					
937	05/24/15 07:00:00 AM	102,730	10,259	101,775	0,097					
938	05/24/15 08:00:00 AM	102,767	10,455	101,818	0,097					
939	05/24/15 09:00:00 AM	102,759	10,553	101,818	0,096					
940	05/24/15 10:00:00 AM	102,762	10,944	101,831	0,095					
941	05/24/15 11:00:00 AM	102,751	11,236	101,805	0,096					
942	05/24/15 12:00:00 PM	102,647	12,401	101,744	0,092					
943	05/24/15 01:00:00 PM	102,601	14,421	101,683	0,094					

10642809.hproj

#	Heure, GMT-04:00	Pres. abs., kPa	Temp., °C	Pres. abs. Barom., kPa	Profondeur de capteur, mètres	Coupleur détaché	Coupleur attaché	Hôte connecté	Arrêté	Fin de fichier
944	05/24/15 02:00:00 PM	102,546	16,427	101,627	0,094					
945	05/24/15 03:00:00 PM	102,509	18,045	101,584	0,094					
946	05/24/15 04:00:00 PM	102,439	18,996	101,505	0,095					
947	05/24/15 05:00:00 PM	102,350	19,092	101,467	0,090					
948	05/24/15 06:00:00 PM	102,327	18,711	101,423	0,092					
949	05/24/15 07:00:00 PM	102,348	18,140	101,402	0,096					
950	05/24/15 08:00:00 PM	102,356	17,475	101,424	0,095					
951	05/24/15 09:00:00 PM	102,399	16,618	101,482	0,094					
952	05/24/15 10:00:00 PM	102,414	15,855	101,502	0,093					
953	05/24/15 11:00:00 PM	102,446	15,282	101,527	0,094					
954	05/25/15 12:00:00 AM	102,461	14,804	101,552	0,093					
955	05/25/15 01:00:00 AM	102,469	14,421	101,559	0,093					
956	05/25/15 02:00:00 AM	102,469	14,134	101,558	0,093					
957	05/25/15 03:00:00 AM	102,480	13,846	101,577	0,092					
958	05/25/15 04:00:00 AM	102,511	13,558	101,597	0,093					
959	05/25/15 05:00:00 AM	102,522	13,269	101,619	0,092					
960	05/25/15 06:00:00 AM	102,567	13,076	101,663	0,092					
961	05/25/15 07:00:00 AM	102,608	13,076	101,708	0,092					
962	05/25/15 08:00:00 AM	102,634	13,269	101,733	0,092					
963	05/25/15 09:00:00 AM	102,644	13,558	101,757	0,090					
964	05/25/15 10:00:00 AM	102,680	14,038	101,787	0,091					
965	05/25/15 11:00:00 AM	102,672	14,709	101,831	0,086					
966	05/25/15 12:00:00 PM	102,684	15,378	101,817	0,088					
967	05/25/15 01:00:00 PM	102,700	15,855	101,819	0,090					
968	05/25/15 02:00:00 PM	102,696	16,332	101,792	0,092					
969	05/25/15 03:00:00 PM	102,661	16,523	101,762	0,092					
970	05/25/15 04:00:00 PM	102,610	16,523	101,679	0,095					
971	05/25/15 05:00:00 PM	102,556	16,427	101,641	0,093					
972	05/25/15 06:00:00 PM	102,512	16,332	101,591	0,094					
973	05/25/15 07:00:00 PM	102,577	16,141	101,601	0,100					
974	05/25/15 08:00:00 PM	102,520	15,951	101,463	0,108					
975	05/25/15 09:00:00 PM	102,510	15,664	101,423	0,111					
976	05/25/15 10:00:00 PM	102,500	15,378	101,355	0,117					
977	05/25/15 11:00:00 PM	102,423	15,187	101,220	0,123					
978	05/26/15 12:00:00 AM	102,396	14,996	101,147	0,127					
979	05/26/15 01:00:00 AM	102,410	14,804	101,147	0,129					
980	05/26/15 02:00:00 AM	102,363	14,613	101,095	0,129					
981	05/26/15 03:00:00 AM	102,346	14,421	101,072	0,130					
982	05/26/15 04:00:00 AM	102,316	14,134	101,045	0,130					
983	05/26/15 05:00:00 AM	102,351	13,942	101,088	0,129					
984	05/26/15 06:00:00 AM	102,429	13,846	101,156	0,130					

10642809.hproj

#	Heure, GMT-04:00	Pres. abs., kPa	Temp., °C	Pres. abs. Barom., kPa	Profondeur de capteur, mètres	Coupleur détaché	Coupleur attaché	Hôte connecté	Arrêté	Fin de fichier
985	05/26/15 07:00:00 AM	102,487	13,750	101,220	0,129					
986	05/26/15 08:00:00 AM	102,565	13,942	101,265	0,133					
987	05/26/15 09:00:00 AM	102,633	14,134	101,360	0,130					
988	05/26/15 10:00:00 AM	102,632	14,421	101,384	0,127					
989	05/26/15 11:00:00 AM	102,648	14,900	101,384	0,129					
990	05/26/15 12:00:00 PM	102,670	15,569	101,407	0,129					
991	05/26/15 01:00:00 PM	102,637	16,713	101,379	0,128					
992	05/26/15 02:00:00 PM	102,628	17,950	101,350	0,130					
993	05/26/15 03:00:00 PM	102,575	19,092	101,306	0,129					
994	05/26/15 04:00:00 PM	102,574	19,948	101,312	0,129					
995	05/26/15 05:00:00 PM	102,566	20,329	101,305	0,129					
996	05/26/15 06:00:00 PM	102,539	20,424	101,280	0,128					
997	05/26/15 07:00:00 PM	102,556	20,329	101,264	0,132					
998	05/26/15 08:00:00 PM	102,526	20,043	101,261	0,129					
999	05/26/15 09:00:00 PM	102,547	19,758	101,272	0,130					
1000	05/26/15 10:00:00 PM	102,564	19,377	101,292	0,130					
1001	05/26/15 11:00:00 PM	102,538	18,901	101,288	0,127					
1002	05/27/15 12:00:00 AM	102,593	18,426	101,328	0,129					
1003	05/27/15 01:00:00 AM	102,601	18,045	101,335	0,129					
1004	05/27/15 02:00:00 AM	102,516	17,665	101,271	0,127					
1005	05/27/15 03:00:00 AM	102,489	17,475	101,251	0,126					
1006	05/27/15 04:00:00 AM	102,432	17,284	101,218	0,124					
1007	05/27/15 05:00:00 AM	102,490	17,189	101,226	0,129					
1008	05/27/15 06:00:00 AM	102,487	17,094	101,221	0,129					
1009	05/27/15 07:00:00 AM	102,490	16,903	101,256	0,126					
1010	05/27/15 08:00:00 AM	102,450	16,903	101,214	0,126					
1011	05/27/15 09:00:00 AM	102,422	16,999	101,218	0,123					
1012	05/27/15 10:00:00 AM	102,398	17,189	101,209	0,121					
1013	05/27/15 11:00:00 AM	102,373	17,665	101,177	0,122					
1014	05/27/15 12:00:00 PM	102,366	18,045	101,162	0,123					
1015	05/27/15 01:00:00 PM	102,334	18,616	101,128	0,123					
1016	05/27/15 02:00:00 PM	102,309	19,092	101,095	0,124					
1017	05/27/15 03:00:00 PM	102,243	19,853	101,059	0,121					
1018	05/27/15 04:00:00 PM	102,222	20,424	101,047	0,120					
1019	05/27/15 05:00:00 PM	102,218	20,901	101,017	0,122					
1020	05/27/15 06:00:00 PM	102,204	21,091	100,997	0,123					
1021	05/27/15 07:00:00 PM	102,221	20,996	100,993	0,125					
1022	05/27/15 08:00:00 PM	102,252	20,710	101,039	0,124					
1023	05/27/15 09:00:00 PM	102,249	20,329	101,070	0,120					
1024	05/27/15 10:00:00 PM	102,298	19,948	101,107	0,121					
1025	05/27/15 11:00:00 PM	102,261	19,472	101,077	0,121					

10642809.hproj

#	Heure, GMT-04:00	Pres. abs., kPa	Temp., °C	Pres. abs. Barom., kPa	Profondeur de capteur, mètres	Coupleur détaché	Coupleur attaché	Hôte connecté	Arrêté	Fin de fichier
1026	05/28/15 12:00:00 AM	102,289	19,092	101,091	0,122					
1027	05/28/15 01:00:00 AM	102,245	18,711	101,077	0,119					
1028	05/28/15 02:00:00 AM	102,232	18,331	101,078	0,118					
1029	05/28/15 03:00:00 AM	102,294	18,045	101,123	0,119					
1030	05/28/15 04:00:00 AM	102,308	17,855	101,149	0,118					
1031	05/28/15 05:00:00 AM	102,356	17,760	101,195	0,118					
1032	05/28/15 06:00:00 AM	102,431	17,570	101,262	0,119					
1033	05/28/15 07:00:00 AM	102,459	17,475	101,297	0,118					
1034	05/28/15 08:00:00 AM	102,513	17,570	101,380	0,116					
1035	05/28/15 09:00:00 AM	102,544	17,570	101,399	0,117					
1036	05/28/15 10:00:00 AM	102,537	17,665	101,374	0,119					
1037	05/28/15 11:00:00 AM	102,567	17,950	101,423	0,117					
1038	05/28/15 12:00:00 PM	102,546	18,236	101,427	0,114					
1039	05/28/15 01:00:00 PM	102,661	18,616	101,470	0,121					
1040	05/28/15 02:00:00 PM	102,664	18,996	101,528	0,116					
1041	05/28/15 03:00:00 PM	102,755	19,567	101,584	0,119					
1042	05/28/15 04:00:00 PM	102,816	19,567	101,643	0,120					
1043	05/28/15 05:00:00 PM	102,881	19,662	101,717	0,119					
1044	05/28/15 06:00:00 PM	103,007	19,758	101,813	0,122					
1045	05/28/15 07:00:00 PM	103,069	19,472	101,871	0,122					
1046	05/28/15 08:00:00 PM	103,130	19,187	101,954	0,120					
1047	05/28/15 09:00:00 PM	103,209	18,806	102,022	0,121					
1048	05/28/15 10:00:00 PM	103,323	18,236	102,155	0,119					
1049	05/28/15 11:00:00 PM	103,429	17,760	102,262	0,119					
1050	05/29/15 12:00:00 AM	103,491	17,189	102,295	0,122					
1051	05/29/15 01:00:00 AM	103,455	16,713	102,292	0,119					
1052	05/29/15 02:00:00 AM	103,442	16,046	102,274	0,119					
1053	05/29/15 03:00:00 AM	103,430	15,378	102,280	0,117					
1054	05/29/15 04:00:00 AM	103,421	14,804	102,246	0,120					
1055	05/29/15 05:00:00 AM	103,486	14,325	102,315	0,119					
1056	05/29/15 06:00:00 AM	103,532	13,846	102,368	0,119					
1057	05/29/15 07:00:00 AM	103,542	13,558	102,409	0,116					
1058	05/29/15 08:00:00 AM	103,549	13,750	102,442	0,113					
1059	05/29/15 09:00:00 AM	103,545	13,942	102,433	0,113					
1060	05/29/15 10:00:00 AM	103,486	14,325	102,383	0,112					
1061	05/29/15 11:00:00 AM	103,434	14,900	102,336	0,112					
1062	05/29/15 12:00:00 PM	103,375	15,855	102,268	0,113					
1063	05/29/15 01:00:00 PM	103,338	17,189	102,229	0,113					
1064	05/29/15 02:00:00 PM	103,274	18,616	102,159	0,114					
1065	05/29/15 03:00:00 PM	103,225	19,853	102,115	0,113					
1066	05/29/15 04:00:00 PM	103,159	20,901	102,048	0,113					

10642809.hproj

#	Heure, GMT-04:00	Pres. abs., kPa	Temp., °C	Pres. abs. Barom., kPa	Profondeur de capteur, mètres	Coupleur détaché	Coupleur attaché	Hôte connecté	Arrêté	Fin de fichier
1067	05/29/15 05:00:00 PM	103,080	21,282	101,990	0,111					
1068	05/29/15 06:00:00 PM	102,961	21,091	101,847	0,114					
1069	05/29/15 07:00:00 PM	102,920	20,805	101,797	0,115					
1070	05/29/15 08:00:00 PM	102,839	20,519	101,683	0,118					
1071	05/29/15 09:00:00 PM	102,758	19,948	101,649	0,113					
1072	05/29/15 10:00:00 PM	102,728	19,092	101,620	0,113					
1073	05/29/15 11:00:00 PM	102,712	18,331	101,615	0,112					
1074	05/30/15 12:00:00 AM	102,646	17,570	101,545	0,112					
1075	05/30/15 01:00:00 AM	102,586	16,999	101,480	0,113					
1076	05/30/15 02:00:00 AM	102,518	16,523	101,443	0,110					
1077	05/30/15 03:00:00 AM	102,403	16,427	101,308	0,112					
1078	05/30/15 04:00:00 AM	102,349	16,332	101,259	0,111					
1079	05/30/15 05:00:00 AM	102,298	16,332	101,205	0,111					
1080	05/30/15 06:00:00 AM	102,287	16,332	101,213	0,110					
1081	05/30/15 07:00:00 AM	102,277	16,332	101,193	0,111					
1082	05/30/15 08:00:00 AM	102,284	16,523	101,201	0,110					
1083	05/30/15 09:00:00 AM	102,252	16,808	101,169	0,110					
1084	05/30/15 10:00:00 AM	102,173	17,189	101,116	0,108					
1085	05/30/15 11:00:00 AM	102,104	17,855	101,057	0,107					
1086	05/30/15 12:00:00 PM	102,075	18,521	101,008	0,109					
1087	05/30/15 01:00:00 PM	101,982	19,092	100,936	0,107					
1088	05/30/15 02:00:00 PM	101,868	19,948	100,862	0,103					
1089	05/30/15 03:00:00 PM	101,798	21,187	100,801	0,102					
1090	05/30/15 04:00:00 PM	101,760	22,142	100,735	0,105					
1091	05/30/15 05:00:00 PM	101,759	22,429	100,737	0,104					
1092	05/30/15 06:00:00 PM	101,835	22,238	100,799	0,106					
1093	05/30/15 07:00:00 PM	101,835	21,951	100,796	0,106					
1094	05/30/15 08:00:00 PM	101,937	21,664	100,885	0,107					
1095	05/30/15 09:00:00 PM	101,935	21,282	100,906	0,105					
1096	05/30/15 10:00:00 PM	102,061	20,805	101,029	0,105					
1097	05/30/15 11:00:00 PM	102,099	20,424	101,061	0,106					
1098	05/31/15 12:00:00 AM	102,158	20,043	101,109	0,107					
1099	05/31/15 01:00:00 AM	102,274	19,567	101,254	0,104					
1100	05/31/15 02:00:00 AM	102,460	18,711	101,442	0,104					
1101	05/31/15 03:00:00 AM	102,649	17,665	101,600	0,107					
1102	05/31/15 04:00:00 AM	102,828	16,903	101,773	0,108					
1103	05/31/15 05:00:00 AM	102,894	16,141	101,860	0,105					
1104	05/31/15 06:00:00 AM	103,038	15,569	101,980	0,108					
1105	05/31/15 07:00:00 AM	103,131	14,996	102,098	0,105					
1106	05/31/15 08:00:00 AM	103,172	14,709	102,154	0,104					
1107	05/31/15 09:00:00 AM	103,213	14,709	102,189	0,104					

10642809.hproj

#	Heure, GMT-04:00	Pres. abs., kPa	Temp., °C	Pres. abs. Barom., kPa	Profondeur de capteur, mètres	Coupleur détaché	Coupleur attaché	Hôte connecté	Arrêté	Fin de fichier
1108	05/31/15 10:00:00 AM	103,247	14,804	102,253	0,101					
1109	05/31/15 11:00:00 AM	103,305	14,709	102,284	0,104					
1110	05/31/15 12:00:00 PM	103,353	14,900	102,355	0,102					
1111	05/31/15 01:00:00 PM	103,346	14,996	102,342	0,102					
1112	05/31/15 02:00:00 PM	103,308	15,091	102,320	0,101					
1113	05/31/15 03:00:00 PM	103,320	15,760	102,353	0,099					
1114	05/31/15 04:00:00 PM	103,262	16,141	102,308	0,097					
1115	05/31/15 05:00:00 PM	103,227	16,618	102,294	0,095					
1116	05/31/15 06:00:00 PM	103,209	16,713	102,251	0,098					
1117	05/31/15 07:00:00 PM	103,214	16,237	102,255	0,098					
1118	05/31/15 08:00:00 PM	103,293	15,569	102,302	0,101					
1119	05/31/15 09:00:00 PM	103,213	14,996	102,230	0,100					
1120	05/31/15 10:00:00 PM	103,255	14,421	102,299	0,097					
1121	05/31/15 11:00:00 PM	103,239	13,942	102,286	0,097					
1122	06/01/15 12:00:00 AM	103,246	13,558	102,288	0,098					
1123	06/01/15 01:00:00 AM	103,216	13,269	102,240	0,100					
1124	06/01/15 02:00:00 AM	103,159	13,076	102,209	0,097					
1125	06/01/15 03:00:00 AM	103,152	12,883	102,180	0,099					
1126	06/01/15 04:00:00 AM	103,105	12,690	102,131	0,099					
1127	06/01/15 05:00:00 AM	103,170	12,497	102,184	0,101					
1128	06/01/15 06:00:00 AM	103,228	12,401	102,186	0,106					
1129	06/01/15 07:00:00 AM	103,259	12,401	102,212	0,107					
1130	06/01/15 08:00:00 AM	103,290	12,401	102,247	0,106					
1131	06/01/15 09:00:00 AM	103,411	12,690	102,323	0,111					
1132	06/01/15 10:00:00 AM	103,390	12,980	102,332	0,108					
1133	06/01/15 11:00:00 AM	103,396	13,461	102,315	0,110					
1134	06/01/15 12:00:00 PM	103,419	13,846	102,339	0,110					
1135	06/01/15 01:00:00 PM	103,422	14,230	102,325	0,112					
1136	06/01/15 02:00:00 PM	103,398	14,421	102,314	0,111					
1137	06/01/15 03:00:00 PM	103,377	14,421	102,281	0,112					
1138	06/01/15 04:00:00 PM	103,350	14,517	102,258	0,111					
1139	06/01/15 05:00:00 PM	103,302	14,613	102,230	0,109					
1140	06/01/15 06:00:00 PM	103,271	14,613	102,184	0,111					
1141	06/01/15 07:00:00 PM	103,302	14,613	102,223	0,110					
1142	06/01/15 08:00:00 PM	103,289	14,230	102,216	0,109					
1143	06/01/15 09:00:00 PM	103,307	13,846	102,233	0,110					
1144	06/01/15 10:00:00 PM	103,308	13,558	102,245	0,108					
1145	06/01/15 11:00:00 PM	103,247	13,269	102,188	0,108					
1146	06/02/15 12:00:00 AM	103,230	13,076	102,161	0,109					
1147	06/02/15 01:00:00 AM	103,234	12,883	102,163	0,109					
1148	06/02/15 02:00:00 AM	103,184	12,594	102,122	0,108					

10642809.hproj

#	Heure, GMT-04:00	Pres. abs., kPa	Temp., °C	Pres. abs. Barom., kPa	Profondeur de capteur, mètres	Coupleur détaché	Coupleur attaché	Hôte connecté	Arrêté	Fin de fichier
1149	06/02/15 03:00:00 AM	103,136	12,401	102,065	0,109					
1150	06/02/15 04:00:00 AM	103,092	12,304	102,012	0,110					
1151	06/02/15 05:00:00 AM	103,096	12,110	102,038	0,108					
1152	06/02/15 06:00:00 AM	103,110	11,916	102,034	0,110					
1153	06/02/15 07:00:00 AM	103,120	11,916	102,036	0,111					
1154	06/02/15 08:00:00 AM	103,124	12,013	102,045	0,110					
1155	06/02/15 09:00:00 AM	103,133	12,304	102,057	0,110					
1156	06/02/15 10:00:00 AM	103,140	12,497	102,053	0,111					
1157	06/02/15 11:00:00 AM	103,170	12,787	102,062	0,113					
1158	06/02/15 12:00:00 PM	103,128	13,076	102,038	0,111					
1159	06/02/15 01:00:00 PM	103,141	13,461	102,055	0,111					
1160	06/02/15 02:00:00 PM	103,151	13,750	102,036	0,114					
1161	06/02/15 03:00:00 PM	103,133	13,846	102,040	0,111					
1162	06/02/15 04:00:00 PM	103,150	14,038	102,045	0,113					
1163	06/02/15 05:00:00 PM	103,160	14,325	102,052	0,113					
1164	06/02/15 06:00:00 PM	103,142	14,421	102,044	0,112					
1165	06/02/15 07:00:00 PM	103,139	14,325	102,040	0,112					
1166	06/02/15 08:00:00 PM	103,174	13,846	102,088	0,111					
1167	06/02/15 09:00:00 PM	103,203	13,173	102,116	0,111					
1168	06/02/15 10:00:00 PM	103,276	12,304	102,196	0,110					
1169	06/02/15 11:00:00 PM	103,243	11,625	102,171	0,109					
1170	06/03/15 12:00:00 AM	103,265	11,041	102,198	0,109					
1171	06/03/15 01:00:00 AM	103,276	10,455	102,217	0,108					
1172	06/03/15 02:00:00 AM	103,271	9,965	102,217	0,107					
1173	06/03/15 03:00:00 AM	103,275	9,472	102,227	0,107					
1174	06/03/15 04:00:00 AM	103,283	9,077	102,242	0,106					
1175	06/03/15 05:00:00 AM	103,320	8,978	102,280	0,106					
1176	06/03/15 06:00:00 AM	103,381	8,978	102,364	0,104					
1177	06/03/15 07:00:00 AM	103,409	8,879	102,392	0,104					
1178	06/03/15 08:00:00 AM	103,473	9,275	102,433	0,106					
1179	06/03/15 09:00:00 AM	103,496	9,669	102,472	0,104					
1180	06/03/15 10:00:00 AM	103,457	10,063	102,431	0,105					
1181	06/03/15 11:00:00 AM	103,446	10,651	102,417	0,105					
1182	06/03/15 12:00:00 PM	103,448	11,334	102,420	0,105					
1183	06/03/15 01:00:00 PM	103,382	12,110	102,362	0,104					
1184	06/03/15 02:00:00 PM	103,287	13,558	102,308	0,100					
1185	06/03/15 03:00:00 PM	103,273	15,282	102,270	0,102					
1186	06/03/15 04:00:00 PM	103,237	16,332	102,236	0,102					
1187	06/03/15 05:00:00 PM	103,155	16,903	102,157	0,102					
1188	06/03/15 06:00:00 PM	103,100	16,808	102,085	0,104					
1189	06/03/15 07:00:00 PM	103,125	16,332	102,070	0,108					

10642809.hproj

#	Heure, GMT-04:00	Pres. abs., kPa	Temp., °C	Pres. abs. Barom., kPa	Profondeur de capteur, mètres	Coupleur détaché	Coupleur attaché	Hôte connecté	Arrêté	Fin de fichier
1190	06/03/15 08:00:00 PM	103,126	15,760	102,062	0,108					
1191	06/03/15 09:00:00 PM	103,118	14,900	102,070	0,107					
1192	06/03/15 10:00:00 PM	103,137	13,942	102,109	0,105					
1193	06/03/15 11:00:00 PM	103,142	13,173	102,126	0,104					
1194	06/04/15 12:00:00 AM	103,136	12,401	102,135	0,102					
1195	06/04/15 01:00:00 AM	103,127	11,819	102,106	0,104					
1196	06/04/15 02:00:00 AM	103,071	11,334	102,071	0,102					
1197	06/04/15 03:00:00 AM	103,075	10,846	102,069	0,103					
1198	06/04/15 04:00:00 AM	103,072	10,455	102,077	0,101					
1199	06/04/15 05:00:00 AM	103,077	9,965	102,108	0,099					
1200	06/04/15 06:00:00 AM	103,118	9,669	102,131	0,101					
1201	06/04/15 07:00:00 AM	103,112	9,472	102,159	0,097					
1202	06/04/15 08:00:00 AM	103,128	9,669	102,177	0,097					
1203	06/04/15 09:00:00 AM	103,172	10,063	102,213	0,098					
1204	06/04/15 10:00:00 AM	103,160	10,651	102,212	0,097					
1205	06/04/15 11:00:00 AM	103,138	11,528	102,190	0,097					
1206	06/04/15 12:00:00 PM	103,081	12,883	102,116	0,098					
1207	06/04/15 01:00:00 PM	103,012	15,091	102,075	0,096					
1208	06/04/15 02:00:00 PM	102,915	17,379	101,976	0,096					
1209	06/04/15 03:00:00 PM	102,854	19,187	101,903	0,097					
1210	06/04/15 04:00:00 PM	102,757	20,234	101,830	0,095					
1211	06/04/15 05:00:00 PM	102,675	20,519	101,753	0,094					
1212	06/04/15 06:00:00 PM	102,614	20,234	101,708	0,092					
1213	06/04/15 07:00:00 PM	102,632	19,567	101,676	0,097					
1214	06/04/15 08:00:00 PM	102,575	18,806	101,607	0,099					
1215	06/04/15 09:00:00 PM	102,594	17,855	101,646	0,097					
1216	06/04/15 10:00:00 PM	102,600	16,808	101,647	0,097					
1217	06/04/15 11:00:00 PM	102,560	15,951	101,616	0,096					
1218	06/05/15 12:00:00 AM	102,484	15,187	101,539	0,096					
1219	06/05/15 01:00:00 AM	102,414	14,613	101,485	0,095					
1220	06/05/15 02:00:00 AM	102,394	14,325	101,474	0,094					
1221	06/05/15 03:00:00 AM	102,381	13,942	101,473	0,093					
1222	06/05/15 04:00:00 AM	102,337	13,846	101,422	0,093					
1223	06/05/15 05:00:00 AM	102,344	13,750	101,449	0,091					
1224	06/05/15 06:00:00 AM	102,327	13,846	101,430	0,091					
1225	06/05/15 07:00:00 AM	102,300	13,942	101,392	0,093					
1226	06/05/15 08:00:00 AM	102,296	14,134	101,390	0,092					
1227	06/05/15 09:00:00 AM	102,271	14,325	101,376	0,091					
1228	06/05/15 10:00:00 AM	102,233	14,709	101,332	0,092					
1229	06/05/15 11:00:00 AM	102,211	15,282	101,310	0,092					
1230	06/05/15 12:00:00 PM	102,141	16,523	101,264	0,089					

10642809.hproj

#	Heure, GMT-04:00	Pres. abs., kPa	Temp., °C	Pres. abs. Barom., kPa	Profondeur de capteur, mètres	Coupleur détaché	Coupleur attaché	Hôte connecté	Arrêté	Fin de fichier
1231	06/05/15 01:00:00 PM	102,120	18,045	101,205	0,093					
1232	06/05/15 02:00:00 PM	101,997	18,616	101,105	0,091					
1233	06/05/15 03:00:00 PM	101,955	18,901	101,060	0,091					
1234	06/05/15 04:00:00 PM	102,061	18,711	101,060	0,102					
1235	06/05/15 05:00:00 PM	102,031	18,426	101,020	0,103					
1236	06/05/15 06:00:00 PM	102,011	18,426	101,014	0,102					
1237	06/05/15 07:00:00 PM	102,048	18,331	101,048	0,102					
1238	06/05/15 08:00:00 PM	102,052	18,140	101,065	0,101					
1239	06/05/15 09:00:00 PM	102,124	17,855	101,072	0,107					
1240	06/05/15 10:00:00 PM	102,111	17,475	101,100	0,103					
1241	06/05/15 11:00:00 PM	102,170	17,094	101,137	0,105					
1242	06/06/15 12:00:00 AM	102,232	16,808	101,218	0,103					
1243	06/06/15 01:00:00 AM	102,253	16,523	101,268	0,100					
1244	06/06/15 02:00:00 AM	102,356	15,951	101,363	0,101					
1245	06/06/15 03:00:00 AM	102,456	15,282	101,474	0,100					
1246	06/06/15 04:00:00 AM	102,495	14,613	101,504	0,101					
1247	06/06/15 05:00:00 AM	102,562	13,846	101,573	0,101					
1248	06/06/15 06:00:00 AM	102,621	13,173	101,630	0,101					
1249	06/06/15 07:00:00 AM	102,697	12,690	101,722	0,099					
1250	06/06/15 08:00:00 AM	102,728	12,401	101,785	0,096					
1251	06/06/15 09:00:00 AM	102,796	12,304	101,825	0,099					
1252	06/06/15 10:00:00 AM	102,803	12,497	101,876	0,095					
1253	06/06/15 11:00:00 AM	102,835	13,173	101,900	0,095					
1254	06/06/15 12:00:00 PM	102,819	14,230	101,895	0,094					
1255	06/06/15 01:00:00 PM	102,781	16,141	101,873	0,093					
1256	06/06/15 02:00:00 PM	102,730	18,236	101,822	0,093					
1257	06/06/15 03:00:00 PM	102,673	19,853	101,763	0,093					
1258	06/06/15 04:00:00 PM	102,613	20,805	101,702	0,093					
1259	06/06/15 05:00:00 PM	102,569	20,996	101,646	0,094					
1260	06/06/15 06:00:00 PM	102,539	20,424	101,655	0,090					
1261	06/06/15 07:00:00 PM	102,595	19,377	101,666	0,095					
1262	06/06/15 08:00:00 PM	102,614	18,140	101,701	0,093					
1263	06/06/15 09:00:00 PM	102,640	16,808	101,731	0,093					
1264	06/06/15 10:00:00 PM	102,640	15,569	101,734	0,092					
1265	06/06/15 11:00:00 PM	102,604	14,517	101,713	0,091					
1266	06/07/15 12:00:00 AM	102,613	13,558	101,720	0,091					
1267	06/07/15 01:00:00 AM	102,619	12,787	101,733	0,090					
1268	06/07/15 02:00:00 AM	102,617	12,110	101,737	0,090					
1269	06/07/15 03:00:00 AM	102,638	11,528	101,769	0,089					
1270	06/07/15 04:00:00 AM	102,640	10,944	101,767	0,089					
1271	06/07/15 05:00:00 AM	102,644	10,455	101,785	0,088					

10642809.hproj

#	Heure, GMT-04:00	Pres. abs., kPa	Temp., °C	Pres. abs. Barom., kPa	Profondeur de capteur, mètres	Coupleur détaché	Coupleur attaché	Hôte connecté	Arrêté	Fin de fichier
1272	06/07/15 06:00:00 AM	102,700	9,965	101,840	0,088					
1273	06/07/15 07:00:00 AM	102,703	9,768	101,846	0,087					
1274	06/07/15 08:00:00 AM	102,747	10,161	101,922	0,084					
1275	06/07/15 09:00:00 AM	102,715	10,748	101,877	0,085					
1276	06/07/15 10:00:00 AM	102,720	11,528	101,869	0,087					
1277	06/07/15 11:00:00 AM	102,653	12,594	101,821	0,085					
1278	06/07/15 12:00:00 PM	102,568	14,038	101,751	0,083					
1279	06/07/15 01:00:00 PM	102,499	15,951	101,694	0,082					
1280	06/07/15 02:00:00 PM	102,390	17,570	101,571	0,084					
1281	06/07/15 03:00:00 PM	102,341	18,521	101,509	0,085					
1282	06/07/15 04:00:00 PM	102,196	19,662	101,402	0,081					
1283	06/07/15 05:00:00 PM	102,138	19,758	101,333	0,082					
1284	06/07/15 06:00:00 PM	102,023	19,377	101,215	0,082					
1285	06/07/15 07:00:00 PM	101,962	18,806	101,147	0,083					
1286	06/07/15 08:00:00 PM	101,858	18,140	101,052	0,082					
1287	06/07/15 09:00:00 PM	101,778	17,284	100,960	0,083					
1288	06/07/15 10:00:00 PM	101,776	16,618	100,962	0,083					
1289	06/07/15 11:00:00 PM	101,648	16,141	100,841	0,082					
1290	06/08/15 12:00:00 AM	101,537	15,855	100,740	0,081					
1291	06/08/15 01:00:00 AM	101,405	15,569	100,600	0,082					
1292	06/08/15 02:00:00 AM	101,347	15,378	100,561	0,080					
1293	06/08/15 03:00:00 AM	101,242	15,282	100,455	0,080					
1294	06/08/15 04:00:00 AM	101,226	15,091	100,391	0,085					
1295	06/08/15 05:00:00 AM	101,260	14,900	100,327	0,095					
1296	06/08/15 06:00:00 AM	101,186	14,804	100,272	0,093					
1297	06/08/15 07:00:00 AM	101,213	14,709	100,235	0,100					
1298	06/08/15 08:00:00 AM	101,213	14,709	100,194	0,104					
1299	06/08/15 09:00:00 AM	101,264	14,709	100,212	0,107					
1300	06/08/15 10:00:00 AM	101,241	14,613	100,143	0,112					
1301	06/08/15 11:00:00 AM	101,176	14,804	100,089	0,111					
1302	06/08/15 12:00:00 PM	101,205	15,091	100,066	0,116					
1303	06/08/15 01:00:00 PM	101,178	15,187	100,005	0,120					
1304	06/08/15 02:00:00 PM	101,096	15,187	99,919	0,120					
1305	06/08/15 03:00:00 PM	101,093	15,378	99,945	0,117					
1306	06/08/15 04:00:00 PM	101,145	16,046	99,959	0,121					
1307	06/08/15 05:00:00 PM	101,203	15,951	99,985	0,124					
1308	06/08/15 06:00:00 PM	101,141	16,237	99,908	0,126					
1309	06/08/15 07:00:00 PM	101,233	16,237	99,974	0,128					
1310	06/08/15 08:00:00 PM	101,237	16,046	99,988	0,127					
1311	06/08/15 09:00:00 PM	101,308	16,046	100,015	0,132					
1312	06/08/15 10:00:00 PM	101,343	15,855	100,078	0,129					

10642809.hproj

#	Heure, GMT-04:00	Pres. abs., kPa	Temp., °C	Pres. abs. Barom., kPa	Profondeur de capteur, mètres	Coupleur détaché	Coupleur attaché	Hôte connecté	Arrêté	Fin de fichier
1313	06/08/15 11:00:00 PM	101,367	15,664	100,092	0,130					
1314	06/09/15 12:00:00 AM	101,395	15,569	100,118	0,130					
1315	06/09/15 01:00:00 AM	101,398	15,378	100,093	0,133					
1316	06/09/15 02:00:00 AM	101,382	15,187	100,101	0,131					
1317	06/09/15 03:00:00 AM	101,358	15,091	100,087	0,130					
1318	06/09/15 04:00:00 AM	101,301	14,900	100,042	0,128					
1319	06/09/15 05:00:00 AM	101,298	14,804	100,025	0,130					
1320	06/09/15 06:00:00 AM	101,325	14,709	100,054	0,130					
1321	06/09/15 07:00:00 AM	101,322	14,613	100,050	0,130					
1322	06/09/15 08:00:00 AM	101,302	14,613	100,046	0,128					
1323	06/09/15 09:00:00 AM	101,325	14,709	100,055	0,130					
1324	06/09/15 10:00:00 AM	101,288	14,804	100,022	0,129					
1325	06/09/15 11:00:00 AM	101,271	14,900	100,004	0,129					
1326	06/09/15 12:00:00 PM	101,273	15,282	99,986	0,131					
1327	06/09/15 01:00:00 PM	101,215	16,618	99,964	0,128					
1328	06/09/15 02:00:00 PM	101,195	17,855	99,934	0,129					
1329	06/09/15 03:00:00 PM	101,152	18,996	99,880	0,130					
1330	06/09/15 04:00:00 PM	101,166	18,806	99,896	0,130					
1331	06/09/15 05:00:00 PM	101,197	18,806	99,919	0,130					
1332	06/09/15 06:00:00 PM	101,214	18,711	99,931	0,131					
1333	06/09/15 07:00:00 PM	101,200	18,616	99,894	0,133					
1334	06/09/15 08:00:00 PM	101,364	18,331	99,994	0,140					
1335	06/09/15 09:00:00 PM	101,508	18,045	99,992	0,155					
1336	06/09/15 10:00:00 PM	101,648	17,665	100,083	0,160					
1337	06/09/15 11:00:00 PM	101,711	17,094	100,133	0,161					
1338	06/10/15 12:00:00 AM	101,732	16,523	100,155	0,161					
1339	06/10/15 01:00:00 AM	101,801	16,141	100,192	0,164					
1340	06/10/15 02:00:00 AM	101,843	15,855	100,249	0,163					
1341	06/10/15 03:00:00 AM	101,877	15,664	100,297	0,161					
1342	06/10/15 04:00:00 AM	101,922	15,473	100,346	0,161					
1343	06/10/15 05:00:00 AM	101,949	15,378	100,362	0,162					
1344	06/10/15 06:00:00 AM	102,007	15,282	100,452	0,159					
1345	06/10/15 07:00:00 AM	102,076	15,187	100,507	0,160					
1346	06/10/15 08:00:00 AM	102,096	15,187	100,556	0,157					
1347	06/10/15 09:00:00 AM	102,127	15,187	100,571	0,159					
1348	06/10/15 10:00:00 AM	102,120	15,282	100,579	0,157					
1349	06/10/15 11:00:00 AM	102,095	15,473	100,612	0,151					
1350	06/10/15 12:00:00 PM	102,070	15,951	100,566	0,153					
1351	06/10/15 01:00:00 PM	102,028	16,523	100,525	0,153					
1352	06/10/15 02:00:00 PM	102,026	17,665	100,511	0,154					
1353	06/10/15 03:00:00 PM	101,967	18,045	100,448	0,155					

10642809.hproj

#	Heure, GMT-04:00	Pres. abs., kPa	Temp., °C	Pres. abs. Barom., kPa	Profondeur de capteur, mètres	Coupleur détaché	Coupleur attaché	Hôte connecté	Arrêté	Fin de fichier
1354	06/10/15 04:00:00 PM	101,813	18,331	100,291	0,155					
1355	06/10/15 05:00:00 PM	101,789	18,521	100,283	0,154					
1356	06/10/15 06:00:00 PM	101,707	18,806	100,223	0,151					
1357	06/10/15 07:00:00 PM	101,711	18,616	100,200	0,154					
1358	06/10/15 08:00:00 PM	101,776	18,426	100,254	0,155					
1359	06/10/15 09:00:00 PM	101,752	18,331	100,239	0,154					
1360	06/10/15 10:00:00 PM	101,582	18,140	100,067	0,154					
1361	06/10/15 11:00:00 PM	101,410	17,855	99,914	0,153					
1362	06/11/15 12:00:00 AM	101,383	17,665	99,876	0,154					
1363	06/11/15 01:00:00 AM	101,387	17,475	99,908	0,151					
1364	06/11/15 02:00:00 AM	101,465	17,379	99,979	0,152					
1365	06/11/15 03:00:00 AM	101,540	17,189	100,054	0,152					
1366	06/11/15 04:00:00 AM	101,595	16,999	100,119	0,151					
1367	06/11/15 05:00:00 AM	101,684	16,903	100,192	0,152					
1368	06/11/15 06:00:00 AM	101,769	16,713	100,279	0,152					
1369	06/11/15 07:00:00 AM	101,868	16,618	100,387	0,151					
1370	06/11/15 08:00:00 AM	101,936	16,523	100,464	0,150					
1371	06/11/15 09:00:00 AM	101,995	16,427	100,531	0,149					
1372	06/11/15 10:00:00 AM	102,035	16,427	100,582	0,148					
1373	06/11/15 11:00:00 AM	102,035	16,427	100,591	0,147					
1374	06/11/15 12:00:00 PM	102,079	16,523	100,657	0,145					
1375	06/11/15 01:00:00 PM	102,089	16,808	100,664	0,145					
1376	06/11/15 02:00:00 PM	102,115	17,284	100,665	0,148					
1377	06/11/15 03:00:00 PM	102,134	17,855	100,696	0,147					
1378	06/11/15 04:00:00 PM	102,175	18,140	100,735	0,147					
1379	06/11/15 05:00:00 PM	102,191	18,331	100,748	0,147					
1380	06/11/15 06:00:00 PM	102,218	18,521	100,784	0,146					
1381	06/11/15 07:00:00 PM	102,249	18,521	100,820	0,146					
1382	06/11/15 08:00:00 PM	102,303	18,616	100,867	0,146					
1383	06/11/15 09:00:00 PM	102,348	18,426	100,919	0,146					
1384	06/11/15 10:00:00 PM	102,386	18,045	100,944	0,147					
1385	06/11/15 11:00:00 PM	102,404	17,665	100,977	0,146					
1386	06/12/15 12:00:00 AM	102,445	17,379	101,011	0,146					
1387	06/12/15 01:00:00 AM	102,442	17,284	101,019	0,145					
1388	06/12/15 02:00:00 AM	102,415	17,094	100,994	0,145					
1389	06/12/15 03:00:00 AM	102,460	16,903	101,039	0,145					
1390	06/12/15 04:00:00 AM	102,474	16,713	101,052	0,145					
1391	06/12/15 05:00:00 AM	102,481	16,618	101,089	0,142					
1392	06/12/15 06:00:00 AM	102,569	16,523	101,148	0,145					
1393	06/12/15 07:00:00 AM	102,566	16,427	101,160	0,143					
1394	06/12/15 08:00:00 AM	102,607	16,427	101,194	0,144					

10642809.hproj

#	Heure, GMT-04:00	Pres. abs., kPa	Temp., °C	Pres. abs. Barom., kPa	Profondeur de capteur, mètres	Coupleur détaché	Coupleur attaché	Hôte connecté	Arrêté	Fin de fichier
1395	06/12/15 09:00:00 AM	102,597	16,427	101,215	0,141					
1396	06/12/15 10:00:00 AM	102,600	16,523	101,203	0,142					
1397	06/12/15 11:00:00 AM	102,620	16,808	101,235	0,141					
1398	06/12/15 12:00:00 PM	102,565	16,999	101,200	0,139					
1399	06/12/15 01:00:00 PM	102,541	17,189	101,164	0,140					
1400	06/12/15 02:00:00 PM	102,527	17,379	101,139	0,142					
1401	06/12/15 03:00:00 PM	102,513	17,570	101,127	0,141					
1402	06/12/15 04:00:00 PM	102,404	17,665	101,025	0,141					
1403	06/12/15 05:00:00 PM	102,465	17,665	101,072	0,142					
1404	06/12/15 06:00:00 PM	102,394	17,665	100,972	0,145					
1405	06/12/15 07:00:00 PM	102,309	17,570	100,837	0,150					
1406	06/12/15 08:00:00 PM	102,336	17,475	100,854	0,151					
1407	06/12/15 09:00:00 PM	102,353	17,379	100,861	0,152					
1408	06/12/15 10:00:00 PM	102,391	17,284	100,845	0,158					
1409	06/12/15 11:00:00 PM	102,293	17,094	100,734	0,159					
1410	06/13/15 12:00:00 AM	102,358	16,903	100,774	0,162					
1411	06/13/15 01:00:00 AM	102,379	16,618	100,804	0,161					
1412	06/13/15 02:00:00 AM	102,468	16,237	100,893	0,161					
1413	06/13/15 03:00:00 AM	102,452	15,760	100,890	0,159					
1414	06/13/15 04:00:00 AM	102,521	15,378	100,951	0,160					
1415	06/13/15 05:00:00 AM	102,600	14,996	101,039	0,159					
1416	06/13/15 06:00:00 AM	102,652	14,709	101,096	0,159					
1417	06/13/15 07:00:00 AM	102,700	14,613	101,155	0,158					
1418	06/13/15 08:00:00 AM	102,727	14,517	101,162	0,160					
1419	06/13/15 09:00:00 AM	102,751	14,613	101,208	0,157					
1420	06/13/15 10:00:00 AM	102,798	14,804	101,292	0,154					
1421	06/13/15 11:00:00 AM	102,828	15,091	101,337	0,152					
1422	06/13/15 12:00:00 PM	102,823	15,569	101,302	0,155					
1423	06/13/15 01:00:00 PM	102,774	16,237	101,260	0,154					
1424	06/13/15 02:00:00 PM	102,762	17,094	101,231	0,156					
1425	06/13/15 03:00:00 PM	102,740	17,950	101,227	0,154					
1426	06/13/15 04:00:00 PM	102,736	18,711	101,207	0,156					
1427	06/13/15 05:00:00 PM	102,701	19,187	101,189	0,154					
1428	06/13/15 06:00:00 PM	102,697	19,377	101,170	0,156					
1429	06/13/15 07:00:00 PM	102,721	19,472	101,198	0,155					
1430	06/13/15 08:00:00 PM	102,752	19,472	101,215	0,157					
1431	06/13/15 09:00:00 PM	102,783	19,187	101,270	0,154					
1432	06/13/15 10:00:00 PM	102,824	18,901	101,316	0,154					
1433	06/13/15 11:00:00 PM	102,835	18,331	101,334	0,153					
1434	06/14/15 12:00:00 AM	102,877	17,760	101,390	0,152					
1435	06/14/15 01:00:00 AM	102,909	17,189	101,409	0,153					

10642809.hproj

#	Heure, GMT-04:00	Pres. abs., kPa	Temp., °C	Pres. abs. Barom., kPa	Profondeur de capteur, mètres	Coupleur détaché	Coupleur attaché	Hôte connecté	Arrêté	Fin de fichier
1436	06/14/15 02:00:00 AM	102,930	16,618	101,454	0,151					
1437	06/14/15 03:00:00 AM	102,986	16,141	101,511	0,150					
1438	06/14/15 04:00:00 AM	103,021	15,664	101,536	0,151					
1439	06/14/15 05:00:00 AM	103,090	15,282	101,599	0,152					
1440	06/14/15 06:00:00 AM	103,141	14,996	101,689	0,148					
1441	06/14/15 07:00:00 AM	103,176	14,804	101,720	0,148					
1442	06/14/15 08:00:00 AM	103,216	14,804	101,773	0,147					
1443	06/14/15 09:00:00 AM	103,247	14,804	101,816	0,146					
1444	06/14/15 10:00:00 AM	103,261	14,900	101,850	0,144					
1445	06/14/15 11:00:00 AM	103,260	15,187	101,845	0,144					
1446	06/14/15 12:00:00 PM	103,205	15,664	101,807	0,143					
1447	06/14/15 01:00:00 PM	103,156	16,332	101,758	0,143					
1448	06/14/15 02:00:00 PM	103,127	17,284	101,725	0,143					
1449	06/14/15 03:00:00 PM	103,040	18,045	101,646	0,142					
1450	06/14/15 04:00:00 PM	103,015	18,806	101,613	0,143					
1451	06/14/15 05:00:00 PM	102,950	19,282	101,563	0,141					
1452	06/14/15 06:00:00 PM	102,905	19,472	101,499	0,143					
1453	06/14/15 07:00:00 PM	102,884	19,472	101,452	0,146					
1454	06/14/15 08:00:00 PM	102,851	19,377	101,438	0,144					
1455	06/14/15 09:00:00 PM	102,800	19,092	101,382	0,145					
1456	06/14/15 10:00:00 PM	102,773	18,616	101,347	0,145					
1457	06/14/15 11:00:00 PM	102,740	18,236	101,342	0,143					
1458	06/15/15 12:00:00 AM	102,714	17,760	101,315	0,143					
1459	06/15/15 01:00:00 AM	102,694	17,475	101,293	0,143					
1460	06/15/15 02:00:00 AM	102,643	17,189	101,233	0,144					
1461	06/15/15 03:00:00 AM	102,572	16,903	101,172	0,143					
1462	06/15/15 04:00:00 AM	102,525	16,713	101,114	0,144					
1463	06/15/15 05:00:00 AM	102,559	16,523	101,169	0,142					
1464	06/15/15 06:00:00 AM	102,536	16,427	101,136	0,143					
1465	06/15/15 07:00:00 AM	102,532	16,332	101,161	0,140					
1466	06/15/15 08:00:00 AM	102,584	16,332	101,171	0,144					
1467	06/15/15 09:00:00 AM	102,563	16,332	101,189	0,140					
1468	06/15/15 10:00:00 AM	102,508	16,523	101,149	0,139					
1469	06/15/15 11:00:00 AM	102,515	16,713	101,144	0,140					
1470	06/15/15 12:00:00 PM	102,473	16,999	101,116	0,138					
1471	06/15/15 01:00:00 PM	102,489	17,475	101,144	0,137					
1472	06/15/15 02:00:00 PM	102,431	17,855	101,093	0,136					
1473	06/15/15 03:00:00 PM	102,440	18,140	101,095	0,137					
1474	06/15/15 04:00:00 PM	102,423	18,236	101,065	0,138					
1475	06/15/15 05:00:00 PM	102,409	18,426	101,045	0,139					
1476	06/15/15 06:00:00 PM	102,412	18,521	101,043	0,140					

10642809.hproj

#	Heure, GMT-04:00	Pres. abs., kPa	Temp., °C	Pres. abs. Barom., kPa	Profondeur de capteur, mètres	Coupleur détaché	Coupleur attaché	Hôte connecté	Arrêté	Fin de fichier
1477	06/15/15 07:00:00 PM	102,399	18,426	101,031	0,139					
1478	06/15/15 08:00:00 PM	102,389	18,426	101,014	0,140					
1479	06/15/15 09:00:00 PM	102,375	18,331	101,018	0,138					
1480	06/15/15 10:00:00 PM	102,382	18,236	101,004	0,141					
1481	06/15/15 11:00:00 PM	102,345	18,045	100,969	0,140					
1482	06/16/15 12:00:00 AM	102,342	17,950	100,983	0,139					
1483	06/16/15 01:00:00 AM	102,346	17,760	100,986	0,139					
1484	06/16/15 02:00:00 AM	102,291	17,665	100,926	0,139					
1485	06/16/15 03:00:00 AM	102,224	17,475	100,891	0,136					
1486	06/16/15 04:00:00 AM	102,159	17,379	100,815	0,137					
1487	06/16/15 05:00:00 AM	102,125	17,284	100,780	0,137					
1488	06/16/15 06:00:00 AM	102,081	17,189	100,739	0,137					
1489	06/16/15 07:00:00 AM	102,027	17,094	100,692	0,136					
1490	06/16/15 08:00:00 AM	101,976	17,094	100,656	0,135					
1491	06/16/15 09:00:00 AM	101,935	17,094	100,591	0,137					
1492	06/16/15 10:00:00 AM	101,969	17,189	100,589	0,141					
1493	06/16/15 11:00:00 AM	102,051	17,189	100,597	0,148					
1494	06/16/15 12:00:00 PM	102,112	17,189	100,579	0,156					
1495	06/16/15 01:00:00 PM	102,153	17,189	100,590	0,159					
1496	06/16/15 02:00:00 PM	102,156	17,284	100,589	0,160					
1497	06/16/15 03:00:00 PM	102,183	17,475	100,642	0,157					
1498	06/16/15 04:00:00 PM	102,185	17,855	100,635	0,158					
1499	06/16/15 05:00:00 PM	102,253	18,045	100,677	0,161					
1500	06/16/15 06:00:00 PM	102,355	18,045	100,780	0,161					
1501	06/16/15 07:00:00 PM	102,512	18,140	100,884	0,166					
1502	06/16/15 08:00:00 PM	102,570	18,045	100,939	0,166					
1503	06/16/15 09:00:00 PM	102,700	17,950	101,074	0,166					
1504	06/16/15 10:00:00 PM	102,853	17,665	101,227	0,166					
1505	06/16/15 11:00:00 PM	102,987	17,379	101,334	0,169					
1506	06/17/15 12:00:00 AM	103,117	16,999	101,508	0,164					
1507	06/17/15 01:00:00 AM	103,196	16,618	101,592	0,164					
1508	06/17/15 02:00:00 AM	103,285	16,237	101,675	0,164					
1509	06/17/15 03:00:00 AM	103,300	15,760	101,727	0,160					
1510	06/17/15 04:00:00 AM	103,304	15,282	101,702	0,163					
1511	06/17/15 05:00:00 AM	103,360	14,804	101,773	0,162					
1512	06/17/15 06:00:00 AM	103,408	14,421	101,837	0,160					
1513	06/17/15 07:00:00 AM	103,480	14,134	101,927	0,158					
1514	06/17/15 08:00:00 AM	103,552	14,134	102,004	0,158					
1515	06/17/15 09:00:00 AM	103,575	14,230	102,041	0,156					
1516	06/17/15 10:00:00 AM	103,622	14,421	102,109	0,154					
1517	06/17/15 11:00:00 AM	103,591	14,709	102,097	0,152					

10642809.hproj

#	Heure, GMT-04:00	Pres. abs., kPa	Temp., °C	Pres. abs. Barom., kPa	Profondeur de capteur, mètres	Coupleur détaché	Coupleur attaché	Hôte connecté	Arrêté	Fin de fichier
1518	06/17/15 12:00:00 PM	103,604	15,091	102,083	0,155					
1519	06/17/15 01:00:00 PM	103,539	15,569	102,042	0,153					
1520	06/17/15 02:00:00 PM	103,520	16,237	101,991	0,156					
1521	06/17/15 03:00:00 PM	103,461	16,903	101,951	0,154					
1522	06/17/15 04:00:00 PM	103,378	17,475	101,892	0,152					
1523	06/17/15 05:00:00 PM	103,292	17,950	101,797	0,152					
1524	06/17/15 06:00:00 PM	103,248	18,140	101,729	0,155					
1525	06/17/15 07:00:00 PM	103,203	18,331	101,692	0,154					
1526	06/17/15 08:00:00 PM	103,159	18,236	101,648	0,154					
1527	06/17/15 09:00:00 PM	103,115	17,855	101,596	0,155					
1528	06/17/15 10:00:00 PM	103,127	17,284	101,607	0,155					
1529	06/17/15 11:00:00 PM	103,080	16,808	101,551	0,156					
1530	06/18/15 12:00:00 AM	103,057	16,427	101,545	0,154					
1531	06/18/15 01:00:00 AM	102,993	16,046	101,488	0,153					
1532	06/18/15 02:00:00 AM	102,919	15,664	101,408	0,154					
1533	06/18/15 03:00:00 AM	102,871	15,473	101,371	0,153					
1534	06/18/15 04:00:00 AM	102,834	15,282	101,325	0,154					
1535	06/18/15 05:00:00 AM	102,797	15,091	101,311	0,152					
1536	06/18/15 06:00:00 AM	102,781	14,900	101,306	0,150					
1537	06/18/15 07:00:00 AM	102,798	14,804	101,298	0,153					
1538	06/18/15 08:00:00 AM	102,777	14,804	101,283	0,152					
1539	06/18/15 09:00:00 AM	102,760	14,900	101,285	0,150					
1540	06/18/15 10:00:00 AM	102,715	15,091	101,251	0,149					
1541	06/18/15 11:00:00 AM	102,654	15,378	101,208	0,147					
1542	06/18/15 12:00:00 PM	102,595	15,760	101,145	0,148					
1543	06/18/15 01:00:00 PM	102,474	16,427	101,024	0,148					
1544	06/18/15 02:00:00 PM	102,391	17,284	100,941	0,148					
1545	06/18/15 03:00:00 PM	102,277	18,140	100,838	0,147					
1546	06/18/15 04:00:00 PM	102,208	18,806	100,731	0,151					
1547	06/18/15 05:00:00 PM	102,122	19,282	100,671	0,148					
1548	06/18/15 06:00:00 PM	102,029	19,567	100,609	0,145					
1549	06/18/15 07:00:00 PM	102,036	19,758	100,614	0,145					
1550	06/18/15 08:00:00 PM	101,998	19,853	100,563	0,146					
1551	06/18/15 09:00:00 PM	102,059	19,853	100,589	0,150					
1552	06/18/15 10:00:00 PM	102,145	19,662	100,665	0,151					
1553	06/18/15 11:00:00 PM	102,094	19,377	100,616	0,151					
1554	06/19/15 12:00:00 AM	102,084	19,092	100,573	0,154					
1555	06/19/15 01:00:00 AM	102,190	18,901	100,699	0,152					
1556	06/19/15 02:00:00 AM	102,215	18,711	100,705	0,154					
1557	06/19/15 03:00:00 AM	102,218	18,521	100,744	0,150					
1558	06/19/15 04:00:00 AM	102,324	18,331	100,866	0,149					

10642809.hproj

#	Heure, GMT-04:00	Pres. abs., kPa	Temp., °C	Pres. abs. Barom., kPa	Profondeur de capteur, mètres	Coupleur détaché	Coupleur attaché	Hôte connecté	Arrêté	Fin de fichier
1559	06/19/15 05:00:00 AM	102,478	18,045	101,007	0,150					
1560	06/19/15 06:00:00 AM	102,574	17,570	101,120	0,148					
1561	06/19/15 07:00:00 AM	102,664	17,189	101,219	0,147					
1562	06/19/15 08:00:00 AM	102,763	16,808	101,321	0,147					
1563	06/19/15 09:00:00 AM	102,866	16,523	101,438	0,146					
1564	06/19/15 10:00:00 AM	102,924	16,427	101,505	0,145					
1565	06/19/15 11:00:00 AM	102,940	16,618	101,544	0,142					
1566	06/19/15 12:00:00 PM	102,923	16,999	101,525	0,143					
1567	06/19/15 01:00:00 PM	102,901	17,570	101,510	0,142					
1568	06/19/15 02:00:00 PM	102,917	18,331	101,532	0,141					
1569	06/19/15 03:00:00 PM	102,905	19,187	101,519	0,141					
1570	06/19/15 04:00:00 PM	102,908	19,853	101,517	0,142					
1571	06/19/15 05:00:00 PM	102,880	20,234	101,511	0,140					
1572	06/19/15 06:00:00 PM	102,839	20,234	101,492	0,137					
1573	06/19/15 07:00:00 PM	102,826	20,138	101,485	0,137					
1574	06/19/15 08:00:00 PM	102,857	19,567	101,484	0,140					
1575	06/19/15 09:00:00 PM	102,824	18,901	101,454	0,140					
1576	06/19/15 10:00:00 PM	102,870	18,140	101,510	0,139					
1577	06/19/15 11:00:00 PM	102,885	17,379	101,536	0,138					
1578	06/20/15 12:00:00 AM	102,896	16,808	101,539	0,138					
1579	06/20/15 01:00:00 AM	102,873	16,141	101,527	0,137					
1580	06/20/15 02:00:00 AM	102,926	15,569	101,599	0,135					
1581	06/20/15 03:00:00 AM	102,927	14,996	101,604	0,135					
1582	06/20/15 04:00:00 AM	102,911	14,517	101,620	0,132					
1583	06/20/15 05:00:00 AM	102,936	14,038	101,625	0,134					
1584	06/20/15 06:00:00 AM	103,022	13,558	101,698	0,135					
1585	06/20/15 07:00:00 AM	103,002	13,269	101,705	0,132					
1586	06/20/15 08:00:00 AM	103,002	13,269	101,693	0,133					
1587	06/20/15 09:00:00 AM	102,957	13,461	101,657	0,133					
1588	06/20/15 10:00:00 AM	102,946	13,750	101,657	0,131					
1589	06/20/15 11:00:00 AM	102,867	14,134	101,620	0,127					
1590	06/20/15 12:00:00 PM	102,788	14,804	101,526	0,129					
1591	06/20/15 01:00:00 PM	102,687	15,760	101,437	0,127					
1592	06/20/15 02:00:00 PM	102,613	16,903	101,354	0,128					
1593	06/20/15 03:00:00 PM	102,560	18,045	101,314	0,127					
1594	06/20/15 04:00:00 PM	102,487	18,901	101,226	0,129					
1595	06/20/15 05:00:00 PM	102,431	19,377	101,184	0,127					
1596	06/20/15 06:00:00 PM	102,349	19,662	101,133	0,124					
1597	06/20/15 07:00:00 PM	102,267	19,662	101,019	0,127					
1598	06/20/15 08:00:00 PM	102,220	19,472	100,956	0,129					
1599	06/20/15 09:00:00 PM	102,146	19,092	100,865	0,131					

10642809.hproj

#	Heure, GMT-04:00	Pres. abs., kPa	Temp., °C	Pres. abs. Barom., kPa	Profondeur de capteur, mètres	Coupleur détaché	Coupleur attaché	Hôte connecté	Arrêté	Fin de fichier
1600	06/20/15 10:00:00 PM	102,085	18,521	100,843	0,127					
1601	06/20/15 11:00:00 PM	102,062	18,140	100,808	0,128					
1602	06/21/15 12:00:00 AM	102,002	17,855	100,755	0,127					
1603	06/21/15 01:00:00 AM	101,975	17,665	100,684	0,132					
1604	06/21/15 02:00:00 AM	101,900	17,570	100,611	0,131					
1605	06/21/15 03:00:00 AM	101,832	17,379	100,559	0,130					
1606	06/21/15 04:00:00 AM	101,799	17,284	100,544	0,128					
1607	06/21/15 05:00:00 AM	101,806	17,189	100,570	0,126					
1608	06/21/15 06:00:00 AM	101,816	17,189	100,563	0,128					
1609	06/21/15 07:00:00 AM	101,816	17,189	100,578	0,126					
1610	06/21/15 08:00:00 AM	101,765	17,189	100,533	0,126					
1611	06/21/15 09:00:00 AM	101,717	17,284	100,476	0,127					
1612	06/21/15 10:00:00 AM	101,683	17,475	100,474	0,123					
1613	06/21/15 11:00:00 AM	101,662	17,760	100,453	0,123					
1614	06/21/15 12:00:00 PM	101,582	18,140	100,384	0,122					
1615	06/21/15 01:00:00 PM	101,561	18,711	100,346	0,124					
1616	06/21/15 02:00:00 PM	101,526	19,187	100,319	0,123					
1617	06/21/15 03:00:00 PM	101,532	19,662	100,342	0,121					
1618	06/21/15 04:00:00 PM	101,511	19,948	100,302	0,123					
1619	06/21/15 05:00:00 PM	101,456	20,138	100,250	0,123					
1620	06/21/15 06:00:00 PM	101,452	20,329	100,253	0,122					
1621	06/21/15 07:00:00 PM	101,496	20,424	100,285	0,123					
1622	06/21/15 08:00:00 PM	101,534	20,329	100,333	0,122					
1623	06/21/15 09:00:00 PM	101,497	20,138	100,292	0,123					
1624	06/21/15 10:00:00 PM	101,603	19,948	100,400	0,123					
1625	06/21/15 11:00:00 PM	101,729	19,758	100,409	0,135					
1626	06/22/15 12:00:00 AM	101,804	19,567	100,461	0,137					
1627	06/22/15 01:00:00 AM	101,869	19,377	100,523	0,137					
1628	06/22/15 02:00:00 AM	101,914	19,187	100,544	0,140					
1629	06/22/15 03:00:00 AM	101,928	18,996	100,578	0,138					
1630	06/22/15 04:00:00 AM	101,976	18,901	100,614	0,139					
1631	06/22/15 05:00:00 AM	102,061	18,711	100,679	0,141					
1632	06/22/15 06:00:00 AM	102,160	18,616	100,802	0,138					
1633	06/22/15 07:00:00 AM	102,215	18,426	100,890	0,135					
1634	06/22/15 08:00:00 AM	102,273	18,331	100,929	0,137					
1635	06/22/15 09:00:00 AM	102,399	18,426	101,070	0,136					
1636	06/22/15 10:00:00 AM	102,419	18,426	101,095	0,135					
1637	06/22/15 11:00:00 AM	102,385	18,616	101,115	0,130					
1638	06/22/15 12:00:00 PM	102,357	18,996	101,070	0,131					
1639	06/22/15 01:00:00 PM	102,397	19,567	101,110	0,131					
1640	06/22/15 02:00:00 PM	102,430	19,948	101,140	0,132					

10642809.hproj

#	Heure, GMT-04:00	Pres. abs., kPa	Temp., °C	Pres. abs. Barom., kPa	Profondeur de capteur, mètres	Coupleur détaché	Coupleur attaché	Hôte connecté	Arrêté	Fin de fichier
1641	06/22/15 03:00:00 PM	102,464	20,615	101,196	0,129					
1642	06/22/15 04:00:00 PM	102,442	21,187	101,159	0,131					
1643	06/22/15 05:00:00 PM	102,408	21,664	101,131	0,130					
1644	06/22/15 06:00:00 PM	102,295	21,951	101,017	0,130					
1645	06/22/15 07:00:00 PM	102,295	21,951	101,020	0,130					
1646	06/22/15 08:00:00 PM	102,306	21,664	101,022	0,131					
1647	06/22/15 09:00:00 PM	102,316	21,091	101,008	0,133					
1648	06/22/15 10:00:00 PM	102,293	20,424	101,026	0,129					
1649	06/22/15 11:00:00 PM	102,318	19,948	101,032	0,131					
1650	06/23/15 12:00:00 AM	102,182	19,567	100,902	0,131					
1651	06/23/15 01:00:00 AM	102,122	19,282	100,849	0,130					
1652	06/23/15 02:00:00 AM	102,030	18,996	100,756	0,130					
1653	06/23/15 03:00:00 AM	101,962	18,806	100,685	0,130					
1654	06/23/15 04:00:00 AM	101,854	18,616	100,573	0,131					
1655	06/23/15 05:00:00 AM	101,728	18,521	100,474	0,128					
1656	06/23/15 06:00:00 AM	101,602	18,426	100,329	0,130					
1657	06/23/15 07:00:00 AM	101,477	18,331	100,209	0,129					
1658	06/23/15 08:00:00 AM	101,405	18,331	100,154	0,128					
1659	06/23/15 09:00:00 AM	101,426	18,331	100,135	0,132					
1660	06/23/15 10:00:00 AM	101,316	18,426	100,025	0,132					
1661	06/23/15 11:00:00 AM	101,279	18,521	99,985	0,132					
1662	06/23/15 12:00:00 PM	101,200	18,616	99,898	0,133					
1663	06/23/15 01:00:00 PM	101,122	18,711	99,838	0,131					
1664	06/23/15 02:00:00 PM	101,057	18,901	99,780	0,130					
1665	06/23/15 03:00:00 PM	101,019	19,282	99,725	0,132					
1666	06/23/15 04:00:00 PM	101,049	19,567	99,768	0,131					
1667	06/23/15 05:00:00 PM	101,109	19,853	99,819	0,132					
1668	06/23/15 06:00:00 PM	101,279	20,043	99,972	0,133					
1669	06/23/15 07:00:00 PM	101,429	20,234	100,149	0,131					
1670	06/23/15 08:00:00 PM	101,565	20,043	100,268	0,132					
1671	06/23/15 09:00:00 PM	101,647	19,758	100,357	0,132					
1672	06/23/15 10:00:00 PM	101,777	19,377	100,504	0,130					
1673	06/23/15 11:00:00 PM	101,849	19,092	100,590	0,128					
1674	06/24/15 12:00:00 AM	101,942	18,806	100,668	0,130					
1675	06/24/15 01:00:00 AM	102,014	18,521	100,757	0,128					
1676	06/24/15 02:00:00 AM	102,062	18,140	100,802	0,128					
1677	06/24/15 03:00:00 AM	102,134	17,855	100,871	0,129					
1678	06/24/15 04:00:00 AM	102,142	17,475	100,906	0,126					
1679	06/24/15 05:00:00 AM	102,211	17,094	100,965	0,127					
1680	06/24/15 06:00:00 AM	102,331	16,713	101,074	0,128					
1681	06/24/15 07:00:00 AM	102,420	16,332	101,185	0,126					

10642809.hproj

#	Heure, GMT-04:00	Pres. abs., kPa	Temp., °C	Pres. abs. Barom., kPa	Profondeur de capteur, mètres	Coupleur détaché	Coupleur attaché	Hôte connecté	Arrêté	Fin de fichier
1682	06/24/15 08:00:00 AM	102,482	16,046	101,259	0,125					
1683	06/24/15 09:00:00 AM	102,509	15,951	101,305	0,123					
1684	06/24/15 10:00:00 AM	102,485	16,141	101,306	0,120					
1685	06/24/15 11:00:00 AM	102,485	16,427	101,321	0,119					
1686	06/24/15 12:00:00 PM	102,453	16,999	101,269	0,121					
1687	06/24/15 01:00:00 PM	102,431	17,855	101,241	0,121					
1688	06/24/15 02:00:00 PM	102,422	18,806	101,255	0,119					
1689	06/24/15 03:00:00 PM	102,397	19,853	101,241	0,118					
1690	06/24/15 04:00:00 PM	102,392	20,615	101,212	0,120					
1691	06/24/15 05:00:00 PM	102,347	20,805	101,199	0,117					
1692	06/24/15 06:00:00 PM	102,378	20,805	101,216	0,118					
1693	06/24/15 07:00:00 PM	102,467	20,424	101,261	0,123					
1694	06/24/15 08:00:00 PM	102,400	19,948	101,219	0,120					
1695	06/24/15 09:00:00 PM	102,465	19,472	101,259	0,123					
1696	06/24/15 10:00:00 PM	102,494	18,806	101,307	0,121					
1697	06/24/15 11:00:00 PM	102,491	18,426	101,329	0,118					
1698	06/25/15 12:00:00 AM	102,505	17,950	101,336	0,119					
1699	06/25/15 01:00:00 AM	102,499	17,475	101,340	0,118					
1700	06/25/15 02:00:00 AM	102,483	16,999	101,337	0,117					
1701	06/25/15 03:00:00 AM	102,539	16,523	101,383	0,118					
1702	06/25/15 04:00:00 AM	102,543	16,046	101,388	0,118					
1703	06/25/15 05:00:00 AM	102,599	15,569	101,444	0,118					
1704	06/25/15 06:00:00 AM	102,644	15,091	101,485	0,118					
1705	06/25/15 07:00:00 AM	102,621	14,709	101,489	0,115					
1706	06/25/15 08:00:00 AM	102,682	14,709	101,573	0,113					
1707	06/25/15 09:00:00 AM	102,675	14,804	101,574	0,112					
1708	06/25/15 10:00:00 AM	102,675	15,091	101,588	0,111					
1709	06/25/15 11:00:00 AM	102,670	15,569	101,594	0,110					
1710	06/25/15 12:00:00 PM	102,621	16,237	101,526	0,112					
1711	06/25/15 01:00:00 PM	102,500	17,189	101,439	0,108					
1712	06/25/15 02:00:00 PM	102,484	18,236	101,393	0,111					
1713	06/25/15 03:00:00 PM	102,435	19,187	101,371	0,108					
1714	06/25/15 04:00:00 PM	102,404	19,758	101,347	0,108					
1715	06/25/15 05:00:00 PM	102,383	20,043	101,310	0,109					
1716	06/25/15 06:00:00 PM	102,332	20,043	101,271	0,108					
1717	06/25/15 07:00:00 PM	102,332	19,758	101,252	0,110					
1718	06/25/15 08:00:00 PM	102,350	19,377	101,254	0,112					
1719	06/25/15 09:00:00 PM	102,340	18,806	101,260	0,110					
1720	06/25/15 10:00:00 PM	102,362	17,950	101,308	0,107					
1721	06/25/15 11:00:00 PM	102,360	17,284	101,294	0,109					
1722	06/26/15 12:00:00 AM	102,334	16,808	101,270	0,108					

10642809.hproj

#	Heure, GMT-04:00	Pres. abs., kPa	Temp., °C	Pres. abs. Barom., kPa	Profondeur de capteur, mètres	Coupleur détaché	Coupleur attaché	Hôte connecté	Arrêté	Fin de fichier
1723	06/26/15 01:00:00 AM	102,318	16,332	101,270	0,107					
1724	06/26/15 02:00:00 AM	102,299	15,760	101,266	0,105					
1725	06/26/15 03:00:00 AM	102,314	15,282	101,287	0,105					
1726	06/26/15 04:00:00 AM	102,349	14,804	101,314	0,106					
1727	06/26/15 05:00:00 AM	102,394	14,325	101,371	0,104					
1728	06/26/15 06:00:00 AM	102,463	13,942	101,454	0,103					
1729	06/26/15 07:00:00 AM	102,484	13,654	101,452	0,105					
1730	06/26/15 08:00:00 AM	102,508	13,750	101,478	0,105					
1731	06/26/15 09:00:00 AM	102,510	14,134	101,529	0,100					
1732	06/26/15 10:00:00 AM	102,536	14,613	101,554	0,100					
1733	06/26/15 11:00:00 AM	102,576	15,187	101,607	0,099					
1734	06/26/15 12:00:00 PM	102,557	16,141	101,600	0,098					
1735	06/26/15 01:00:00 PM	102,544	17,284	101,571	0,099					
1736	06/26/15 02:00:00 PM	102,501	18,426	101,527	0,099					
1737	06/26/15 03:00:00 PM	102,466	19,187	101,511	0,097					
1738	06/26/15 04:00:00 PM	102,468	19,853	101,532	0,095					
1739	06/26/15 05:00:00 PM	102,460	20,519	101,534	0,094					
1740	06/26/15 06:00:00 PM	102,481	20,519	101,556	0,094					
1741	06/26/15 07:00:00 PM	102,505	20,043	101,555	0,097					
1742	06/26/15 08:00:00 PM	102,513	19,377	101,566	0,097					
1743	06/26/15 09:00:00 PM	102,515	18,521	101,574	0,096					
1744	06/26/15 10:00:00 PM	102,567	17,665	101,629	0,096					
1745	06/26/15 11:00:00 PM	102,569	16,808	101,647	0,094					
1746	06/27/15 12:00:00 AM	102,618	16,141	101,685	0,095					
1747	06/27/15 01:00:00 AM	102,609	15,569	101,695	0,093					
1748	06/27/15 02:00:00 AM	102,651	14,996	101,718	0,095					
1749	06/27/15 03:00:00 AM	102,659	14,613	101,735	0,094					
1750	06/27/15 04:00:00 AM	102,653	14,134	101,732	0,094					
1751	06/27/15 05:00:00 AM	102,654	13,846	101,737	0,094					
1752	06/27/15 06:00:00 AM	102,692	13,461	101,779	0,093					
1753	06/27/15 07:00:00 AM	102,706	13,269	101,819	0,090					
1754	06/27/15 08:00:00 AM	102,743	13,461	101,846	0,091					
1755	06/27/15 09:00:00 AM	102,766	13,846	101,886	0,090					
1756	06/27/15 10:00:00 AM	102,758	14,517	101,901	0,087					
1757	06/27/15 11:00:00 AM	102,725	15,378	101,876	0,087					
1758	06/27/15 12:00:00 PM	102,661	16,523	101,804	0,087					
1759	06/27/15 01:00:00 PM	102,588	17,665	101,737	0,087					
1760	06/27/15 02:00:00 PM	102,542	18,711	101,704	0,085					
1761	06/27/15 03:00:00 PM	102,510	19,282	101,676	0,085					
1762	06/27/15 04:00:00 PM	102,479	19,567	101,625	0,087					
1763	06/27/15 05:00:00 PM	102,410	19,662	101,539	0,089					

10642809.hproj

#	Heure, GMT-04:00	Pres. abs., kPa	Temp., °C	Pres. abs. Barom., kPa	Profondeur de capteur, mètres	Coupleur détaché	Coupleur attaché	Hôte connecté	Arrêté	Fin de fichier
1764	06/27/15 06:00:00 PM	102,380	19,377	101,519	0,088					
1765	06/27/15 07:00:00 PM	102,333	19,187	101,500	0,085					
1766	06/27/15 08:00:00 PM	102,269	18,806	101,425	0,086					
1767	06/27/15 09:00:00 PM	102,253	18,331	101,420	0,085					
1768	06/27/15 10:00:00 PM	102,247	17,855	101,403	0,086					
1769	06/27/15 11:00:00 PM	102,224	17,475	101,396	0,084					
1770	06/28/15 12:00:00 AM	102,153	17,189	101,328	0,084					
1771	06/28/15 01:00:00 AM	102,146	16,999	101,298	0,086					
1772	06/28/15 02:00:00 AM	102,069	16,808	101,228	0,086					
1773	06/28/15 03:00:00 AM	102,011	16,618	101,190	0,084					
1774	06/28/15 04:00:00 AM	102,008	16,523	101,194	0,083					
1775	06/28/15 05:00:00 AM	101,981	16,332	101,155	0,084					
1776	06/28/15 06:00:00 AM	101,917	16,237	101,094	0,084					
1777	06/28/15 07:00:00 AM	101,921	16,046	101,102	0,084					
1778	06/28/15 08:00:00 AM	101,958	15,951	101,131	0,084					
1779	06/28/15 09:00:00 AM	101,965	15,855	101,071	0,091					
1780	06/28/15 10:00:00 AM	101,873	15,855	100,964	0,093					
1781	06/28/15 11:00:00 AM	101,798	16,046	100,863	0,095					
1782	06/28/15 12:00:00 PM	101,753	16,237	100,796	0,098					
1783	06/28/15 01:00:00 PM	101,722	16,523	100,765	0,098					
1784	06/28/15 02:00:00 PM	101,728	16,713	100,729	0,102					
1785	06/28/15 03:00:00 PM	101,743	16,523	100,677	0,109					
1786	06/28/15 04:00:00 PM	101,729	16,427	100,648	0,110					
1787	06/28/15 05:00:00 PM	101,699	16,427	100,605	0,112					
1788	06/28/15 06:00:00 PM	101,685	16,332	100,601	0,111					
1789	06/28/15 07:00:00 PM	101,641	16,237	100,525	0,114					
1790	06/28/15 08:00:00 PM	101,658	16,141	100,541	0,114					
1791	06/28/15 09:00:00 PM	101,665	16,046	100,534	0,115					
1792	06/28/15 10:00:00 PM	101,625	15,760	100,513	0,113					
1793	06/28/15 11:00:00 PM	101,639	15,569	100,540	0,112					
1794	06/29/15 12:00:00 AM	101,565	15,473	100,446	0,114					
1795	06/29/15 01:00:00 AM	101,518	15,282	100,433	0,111					
1796	06/29/15 02:00:00 AM	101,515	15,187	100,407	0,113					
1797	06/29/15 03:00:00 AM	101,522	15,091	100,402	0,114					
1798	06/29/15 04:00:00 AM	101,515	14,900	100,398	0,114					
1799	06/29/15 05:00:00 AM	101,563	14,804	100,457	0,113					
1800	06/29/15 06:00:00 AM	101,652	14,709	100,529	0,115					
1801	06/29/15 07:00:00 AM	101,672	14,709	100,570	0,112					
1802	06/29/15 08:00:00 AM	101,726	14,804	100,630	0,112					
1803	06/29/15 09:00:00 AM	101,770	14,900	100,653	0,114					
1804	06/29/15 10:00:00 AM	101,848	15,091	100,736	0,113					

10642809.hproj

#	Heure, GMT-04:00	Pres. abs., kPa	Temp., °C	Pres. abs. Barom., kPa	Profondeur de capteur, mètres	Coupleur détaché	Coupleur attaché	Hôte connecté	Arrêté	Fin de fichier
1805	06/29/15 11:00:00 AM	101,868	15,378	100,751	0,114					
1806	06/29/15 12:00:00 PM	101,860	15,760	100,770	0,111					
1807	06/29/15 01:00:00 PM	101,855	16,237	100,768	0,111					
1808	06/29/15 02:00:00 PM	101,902	16,713	100,804	0,112					
1809	06/29/15 03:00:00 PM	101,901	16,999	100,809	0,111					
1810	06/29/15 04:00:00 PM	101,897	17,475	100,801	0,112					
1811	06/29/15 05:00:00 PM	101,896	17,760	100,783	0,113					
1812	06/29/15 06:00:00 PM	101,886	18,045	100,776	0,113					
1813	06/29/15 07:00:00 PM	101,906	18,045	100,789	0,114					
1814	06/29/15 08:00:00 PM	101,933	17,950	100,824	0,113					
1815	06/29/15 09:00:00 PM	101,965	17,665	100,839	0,115					
1816	06/29/15 10:00:00 PM	102,006	17,379	100,928	0,110					
1817	06/29/15 11:00:00 PM	102,051	16,903	100,949	0,112					
1818	06/30/15 12:00:00 AM	102,046	16,427	100,961	0,111					
1819	06/30/15 01:00:00 AM	102,081	15,951	100,977	0,113					
1820	06/30/15 02:00:00 AM	102,058	15,569	100,990	0,109					
1821	06/30/15 03:00:00 AM	102,075	15,473	101,001	0,110					
1822	06/30/15 04:00:00 AM	102,113	15,378	101,035	0,110					
1823	06/30/15 05:00:00 AM	102,116	15,187	101,044	0,109					
1824	06/30/15 06:00:00 AM	102,134	14,804	101,064	0,109					
1825	06/30/15 07:00:00 AM	102,159	14,613	101,101	0,108					
1826	06/30/15 08:00:00 AM	102,192	14,709	101,139	0,107					
1827	06/30/15 09:00:00 AM	102,240	14,900	101,203	0,106					
1828	06/30/15 10:00:00 AM	102,191	15,282	101,181	0,103					
1829	06/30/15 11:00:00 AM	102,146	15,760	101,146	0,102					
1830	06/30/15 12:00:00 PM	102,123	16,618	101,141	0,100					
1831	06/30/15 01:00:00 PM	102,097	17,665	101,110	0,101					
1832	06/30/15 02:00:00 PM	102,099	18,616	101,095	0,102					
1833	06/30/15 03:00:00 PM	102,095	19,092	101,086	0,103					
1834	06/30/15 04:00:00 PM	102,019	19,282	101,008	0,103					
1835	06/30/15 05:00:00 PM	101,975	19,187	100,959	0,104					
1836	06/30/15 06:00:00 PM	101,992	19,092	100,953	0,106					
1837	06/30/15 07:00:00 PM	101,983	18,806	100,965	0,104					
1838	06/30/15 08:00:00 PM	101,963	18,521	100,928	0,106					
1839	06/30/15 09:00:00 PM	101,923	18,236	100,876	0,107					
1840	06/30/15 10:00:00 PM	101,886	18,045	100,867	0,104					
1841	06/30/15 11:00:00 PM	101,835	17,760	100,822	0,103					
1842	07/01/15 12:00:00 AM	101,849	17,570	100,767	0,110					
1843	07/01/15 01:00:00 AM	101,805	17,475	100,714	0,111					
1844	07/01/15 02:00:00 AM	101,720	17,379	100,648	0,109					
1845	07/01/15 03:00:00 AM	101,686	17,284	100,551	0,116					

10642809.hproj

#	Heure, GMT-04:00	Pres. abs., kPa	Temp., °C	Pres. abs. Barom., kPa	Profondeur de capteur, mètres	Coupleur détaché	Coupleur attaché	Hôte connecté	Arrêté	Fin de fichier
1846	07/01/15 04:00:00 AM	101,602	17,189	100,500	0,112					
1847	07/01/15 05:00:00 AM	101,558	17,094	100,437	0,114					
1848	07/01/15 06:00:00 AM	101,527	17,094	100,404	0,115					
1849	07/01/15 07:00:00 AM	101,452	16,999	100,330	0,114					
1850	07/01/15 08:00:00 AM	101,435	17,094	100,304	0,115					
1851	07/01/15 09:00:00 AM	101,374	17,094	100,242	0,115					
1852	07/01/15 10:00:00 AM	101,295	17,189	100,155	0,116					
1853	07/01/15 11:00:00 AM	101,322	17,379	100,160	0,118					
1854	07/01/15 12:00:00 PM	101,336	17,475	100,133	0,123					
1855	07/01/15 01:00:00 PM	101,325	17,475	100,042	0,131					
1856	07/01/15 02:00:00 PM	101,308	17,570	100,020	0,131					
1857	07/01/15 03:00:00 PM	101,349	17,570	99,979	0,140					
1858	07/01/15 04:00:00 PM	101,318	17,570	99,963	0,138					
1859	07/01/15 05:00:00 PM	101,315	17,760	99,961	0,138					
1860	07/01/15 06:00:00 PM	101,352	17,950	99,944	0,144					
1861	07/01/15 07:00:00 PM	101,362	17,950	99,951	0,144					
1862	07/01/15 08:00:00 PM	101,423	17,950	100,019	0,143					
1863	07/01/15 09:00:00 PM	101,542	17,855	100,133	0,144					
1864	07/01/15 10:00:00 PM	101,658	17,665	100,247	0,144					
1865	07/01/15 11:00:00 PM	101,741	17,379	100,320	0,145					
1866	07/02/15 12:00:00 AM	101,826	17,189	100,405	0,145					
1867	07/02/15 01:00:00 AM	101,908	16,903	100,496	0,144					
1868	07/02/15 02:00:00 AM	101,940	16,618	100,539	0,143					
1869	07/02/15 03:00:00 AM	101,964	16,427	100,583	0,141					
1870	07/02/15 04:00:00 AM	102,009	16,237	100,638	0,140					
1871	07/02/15 05:00:00 AM	102,074	16,046	100,662	0,144					
1872	07/02/15 06:00:00 AM	102,108	15,855	100,740	0,139					
1873	07/02/15 07:00:00 AM	102,143	15,664	100,768	0,140					
1874	07/02/15 08:00:00 AM	102,160	15,569	100,810	0,138					
1875	07/02/15 09:00:00 AM	102,163	15,664	100,808	0,138					
1876	07/02/15 10:00:00 AM	102,156	15,760	100,823	0,136					
1877	07/02/15 11:00:00 AM	102,145	16,046	100,828	0,134					
1878	07/02/15 12:00:00 PM	102,168	16,427	100,865	0,133					
1879	07/02/15 01:00:00 PM	102,197	16,999	100,865	0,136					
1880	07/02/15 02:00:00 PM	102,216	17,855	100,899	0,134					
1881	07/02/15 03:00:00 PM	102,208	18,521	100,892	0,134					
1882	07/02/15 04:00:00 PM	102,210	19,187	100,898	0,134					
1883	07/02/15 05:00:00 PM	102,213	19,567	100,893	0,135					
1884	07/02/15 06:00:00 PM	102,216	19,662	100,905	0,134					
1885	07/02/15 07:00:00 PM	102,233	19,567	100,929	0,133					
1886	07/02/15 08:00:00 PM	102,244	19,282	100,947	0,132					

10642809.hproj

#	Heure, GMT-04:00	Pres. abs., kPa	Temp., °C	Pres. abs. Barom., kPa	Profondeur de capteur, mètres	Coupleur détaché	Coupleur attaché	Hôte connecté	Arrêté	Fin de fichier
1887	07/02/15 09:00:00 PM	102,276	18,711	100,956	0,135					
1888	07/02/15 10:00:00 PM	102,308	18,140	100,988	0,135					
1889	07/02/15 11:00:00 PM	102,278	17,570	100,980	0,132					
1890	07/03/15 12:00:00 AM	102,279	16,999	100,968	0,134					
1891	07/03/15 01:00:00 AM	102,291	16,427	100,989	0,133					
1892	07/03/15 02:00:00 AM	102,298	16,046	101,004	0,132					
1893	07/03/15 03:00:00 AM	102,289	15,760	101,001	0,131					
1894	07/03/15 04:00:00 AM	102,289	15,473	101,001	0,131					
1895	07/03/15 05:00:00 AM	102,321	15,187	101,025	0,132					
1896	07/03/15 06:00:00 AM	102,365	14,996	101,092	0,130					
1897	07/03/15 07:00:00 AM	102,400	14,804	101,121	0,130					
1898	07/03/15 08:00:00 AM	102,440	14,804	101,163	0,130					
1899	07/03/15 09:00:00 AM	102,474	14,900	101,226	0,127					
1900	07/03/15 10:00:00 AM	102,470	15,091	101,231	0,126					
1901	07/03/15 11:00:00 AM	102,453	15,473	101,236	0,124					
1902	07/03/15 12:00:00 PM	102,438	15,951	101,201	0,126					
1903	07/03/15 01:00:00 PM	102,423	16,713	101,220	0,123					
1904	07/03/15 02:00:00 PM	102,401	17,570	101,201	0,122					
1905	07/03/15 03:00:00 PM	102,361	18,521	101,149	0,124					
1906	07/03/15 04:00:00 PM	102,333	19,187	101,139	0,122					
1907	07/03/15 05:00:00 PM	102,336	19,567	101,117	0,124					
1908	07/03/15 06:00:00 PM	102,318	19,662	101,090	0,125					
1909	07/03/15 07:00:00 PM	102,329	19,662	101,105	0,125					
1910	07/03/15 08:00:00 PM	102,343	19,472	101,128	0,124					
1911	07/03/15 09:00:00 PM	102,347	18,996	101,108	0,126					
1912	07/03/15 10:00:00 PM	102,348	18,426	101,128	0,124					
1913	07/03/15 11:00:00 PM	102,325	17,760	101,105	0,124					
1914	07/04/15 12:00:00 AM	102,316	17,189	101,125	0,121					
1915	07/04/15 01:00:00 AM	102,321	16,713	101,137	0,121					
1916	07/04/15 02:00:00 AM	102,284	16,237	101,111	0,120					
1917	07/04/15 03:00:00 AM	102,292	15,855	101,106	0,121					
1918	07/04/15 04:00:00 AM	102,299	15,473	101,119	0,120					
1919	07/04/15 05:00:00 AM	102,324	14,996	101,151	0,120					
1920	07/04/15 06:00:00 AM	102,315	14,709	101,159	0,118					
1921	07/04/15 07:00:00 AM	102,315	14,709	101,147	0,119					
1922	07/04/15 08:00:00 AM	102,308	14,804	101,151	0,118					
1923	07/04/15 09:00:00 AM	102,328	15,091	101,180	0,117					
1924	07/04/15 10:00:00 AM	102,306	15,378	101,167	0,116					
1925	07/04/15 11:00:00 AM	102,296	15,664	101,181	0,114					
1926	07/04/15 12:00:00 PM	102,281	16,141	101,144	0,116					
1927	07/04/15 01:00:00 PM	102,215	16,618	101,119	0,112					

10642809.hproj

#	Heure, GMT-04:00	Pres. abs., kPa	Temp., °C	Pres. abs. Barom., kPa	Profondeur de capteur, mètres	Coupleur détaché	Coupleur attaché	Hôte connecté	Arrêté	Fin de fichier
1928	07/04/15 02:00:00 PM	102,200	17,379	101,094	0,113					
1929	07/04/15 03:00:00 PM	102,178	18,236	101,068	0,113					
1930	07/04/15 04:00:00 PM	102,163	18,711	101,038	0,115					
1931	07/04/15 05:00:00 PM	102,146	19,092	101,027	0,114					
1932	07/04/15 06:00:00 PM	102,152	19,282	101,002	0,117					
1933	07/04/15 07:00:00 PM	102,094	19,377	100,978	0,114					
1934	07/04/15 08:00:00 PM	102,115	19,377	100,998	0,114					
1935	07/04/15 09:00:00 PM	102,169	19,187	101,031	0,116					
1936	07/04/15 10:00:00 PM	102,228	18,806	101,086	0,116					
1937	07/04/15 11:00:00 PM	102,222	18,331	101,103	0,114					
1938	07/05/15 12:00:00 AM	102,230	17,950	101,110	0,114					
1939	07/05/15 01:00:00 AM	102,227	17,570	101,122	0,113					
1940	07/05/15 02:00:00 AM	102,245	17,189	101,149	0,112					
1941	07/05/15 03:00:00 AM	102,266	16,903	101,162	0,113					
1942	07/05/15 04:00:00 AM	102,280	16,713	101,186	0,112					
1943	07/05/15 05:00:00 AM	102,291	16,427	101,213	0,110					
1944	07/05/15 06:00:00 AM	102,404	16,141	101,307	0,112					
1945	07/05/15 07:00:00 AM	102,492	16,046	101,412	0,110					
1946	07/05/15 08:00:00 AM	102,539	16,237	101,470	0,109					
1947	07/05/15 09:00:00 AM	102,559	16,523	101,500	0,108					
1948	07/05/15 10:00:00 AM	102,538	16,808	101,497	0,106					
1949	07/05/15 11:00:00 AM	102,565	17,284	101,551	0,103					
1950	07/05/15 12:00:00 PM	102,563	17,855	101,560	0,102					
1951	07/05/15 01:00:00 PM	102,600	18,616	101,581	0,104					
1952	07/05/15 02:00:00 PM	102,605	19,377	101,598	0,103					
1953	07/05/15 03:00:00 PM	102,580	20,138	101,563	0,104					
1954	07/05/15 04:00:00 PM	102,572	20,805	101,548	0,104					
1955	07/05/15 05:00:00 PM	102,548	21,282	101,551	0,102					
1956	07/05/15 06:00:00 PM	102,521	21,378	101,522	0,102					
1957	07/05/15 07:00:00 PM	102,507	21,282	101,516	0,101					
1958	07/05/15 08:00:00 PM	102,518	20,996	101,509	0,103					
1959	07/05/15 09:00:00 PM	102,552	20,519	101,571	0,100					
1960	07/05/15 10:00:00 PM	102,662	19,853	101,655	0,103					
1961	07/05/15 11:00:00 PM	102,673	19,282	101,676	0,102					
1962	07/06/15 12:00:00 AM	102,633	18,711	101,654	0,100					
1963	07/06/15 01:00:00 AM	102,645	18,140	101,686	0,098					
1964	07/06/15 02:00:00 AM	102,652	17,760	101,670	0,100					
1965	07/06/15 03:00:00 AM	102,660	17,379	101,689	0,099					
1966	07/06/15 04:00:00 AM	102,619	17,094	101,636	0,100					
1967	07/06/15 05:00:00 AM	102,640	16,808	101,655	0,100					
1968	07/06/15 06:00:00 AM	102,719	16,427	101,728	0,101					

10642809.hproj

#	Heure, GMT-04:00	Pres. abs., kPa	Temp., °C	Pres. abs. Barom., kPa	Profondeur de capteur, mètres	Coupleur détaché	Coupleur attaché	Hôte connecté	Arrêté	Fin de fichier
1969	07/06/15 07:00:00 AM	102,767	16,332	101,763	0,102					
1970	07/06/15 08:00:00 AM	102,791	16,427	101,807	0,100					
1971	07/06/15 09:00:00 AM	102,831	16,713	101,890	0,096					
1972	07/06/15 10:00:00 AM	102,776	17,189	101,865	0,093					
1973	07/06/15 11:00:00 AM	102,785	17,760	101,860	0,094					
1974	07/06/15 12:00:00 PM	102,739	18,521	101,824	0,093					
1975	07/06/15 01:00:00 PM	102,673	19,567	101,758	0,093					
1976	07/06/15 02:00:00 PM	102,641	20,424	101,744	0,091					
1977	07/06/15 03:00:00 PM	102,548	21,282	101,653	0,091					
1978	07/06/15 04:00:00 PM	102,489	21,951	101,577	0,093					
1979	07/06/15 05:00:00 PM	102,397	22,238	101,525	0,089					
1980	07/06/15 06:00:00 PM	102,343	22,142	101,473	0,089					
1981	07/06/15 07:00:00 PM	102,322	21,855	101,455	0,088					
1982	07/06/15 08:00:00 PM	102,289	21,473	101,420	0,089					
1983	07/06/15 09:00:00 PM	102,289	20,901	101,390	0,092					
1984	07/06/15 10:00:00 PM	102,253	20,138	101,376	0,089					
1985	07/06/15 11:00:00 PM	102,179	19,472	101,292	0,090					
1986	07/07/15 12:00:00 AM	102,139	18,901	101,282	0,087					
1987	07/07/15 01:00:00 AM	102,103	18,426	101,245	0,087					
1988	07/07/15 02:00:00 AM	102,080	18,045	101,220	0,088					
1989	07/07/15 03:00:00 AM	102,070	17,760	101,203	0,088					
1990	07/07/15 04:00:00 AM	102,060	17,760	101,215	0,086					
1991	07/07/15 05:00:00 AM	102,022	17,855	101,174	0,086					
1992	07/07/15 06:00:00 AM	102,022	17,855	101,151	0,089					
1993	07/07/15 07:00:00 AM	102,015	17,950	101,189	0,084					
1994	07/07/15 08:00:00 AM	101,974	18,236	101,124	0,087					
1995	07/07/15 09:00:00 AM	101,918	18,711	101,113	0,082					
1996	07/07/15 10:00:00 AM	101,907	19,282	101,075	0,085					
1997	07/07/15 11:00:00 AM	101,855	19,853	101,031	0,084					
1998	07/07/15 12:00:00 PM	101,800	20,329	100,975	0,084					
1999	07/07/15 01:00:00 PM	101,720	20,996	100,919	0,082					
2000	07/07/15 02:00:00 PM	101,664	22,046	100,839	0,084					
2001	07/07/15 03:00:00 PM	101,558	22,812	100,758	0,082					
2002	07/07/15 04:00:00 PM	101,503	23,869	100,721	0,080					
2003	07/07/15 05:00:00 PM	101,458	23,773	100,663	0,081					
2004	07/07/15 06:00:00 PM	101,892	23,004	100,657	0,126					
2005	07/07/15 07:00:00 PM	101,851	22,717	100,613	0,126					
2006	07/07/15 08:00:00 PM	101,831	22,429	100,569	0,129					
2007	07/07/15 09:00:00 PM	101,807	22,046	100,545	0,129					
2008	07/07/15 10:00:00 PM	101,774	21,664	100,494	0,131					
2009	07/07/15 11:00:00 PM	101,856	21,378	100,538	0,134					

10642809.hproj

#	Heure, GMT-04:00	Pres. abs., kPa	Temp., °C	Pres. abs. Barom., kPa	Profondeur de capteur, mètres	Coupleur détaché	Coupleur attaché	Hôte connecté	Arrêté	Fin de fichier
2010	07/08/15 12:00:00 AM	101,849	21,187	100,507	0,137					
2011	07/08/15 01:00:00 AM	101,819	20,901	100,485	0,136					
2012	07/08/15 02:00:00 AM	101,874	20,710	100,475	0,143					
2013	07/08/15 03:00:00 AM	101,980	20,519	100,593	0,141					
2014	07/08/15 04:00:00 AM	102,168	20,329	100,741	0,146					
2015	07/08/15 05:00:00 AM	102,298	19,948	100,893	0,143					
2016	07/08/15 06:00:00 AM	102,479	19,567	101,064	0,144					
2017	07/08/15 07:00:00 AM	102,629	19,187	101,205	0,145					
2018	07/08/15 08:00:00 AM	102,729	18,806	101,330	0,143					
2019	07/08/15 09:00:00 AM	102,750	18,521	101,368	0,141					
2020	07/08/15 10:00:00 AM	102,801	18,521	101,427	0,140					
2021	07/08/15 11:00:00 AM	102,814	18,616	101,477	0,136					
2022	07/08/15 12:00:00 PM	102,811	18,806	101,471	0,137					
2023	07/08/15 01:00:00 PM	102,803	19,187	101,479	0,135					
2024	07/08/15 02:00:00 PM	102,796	19,567	101,483	0,134					
2025	07/08/15 03:00:00 PM	102,815	20,138	101,468	0,137					
2026	07/08/15 04:00:00 PM	102,781	20,615	101,459	0,135					
2027	07/08/15 05:00:00 PM	102,739	20,901	101,426	0,134					
2028	07/08/15 06:00:00 PM	102,702	20,996	101,386	0,134					
2029	07/08/15 07:00:00 PM	102,729	20,901	101,400	0,136					
2030	07/08/15 08:00:00 PM	102,750	20,615	101,402	0,137					
2031	07/08/15 09:00:00 PM	102,734	20,138	101,407	0,135					
2032	07/08/15 10:00:00 PM	102,775	19,567	101,439	0,136					
2033	07/08/15 11:00:00 PM	102,756	18,996	101,441	0,134					
2034	07/09/15 12:00:00 AM	102,774	18,331	101,448	0,135					
2035	07/09/15 01:00:00 AM	102,778	17,855	101,434	0,137					
2036	07/09/15 02:00:00 AM	102,731	17,379	101,410	0,135					
2037	07/09/15 03:00:00 AM	102,667	16,999	101,368	0,132					
2038	07/09/15 04:00:00 AM	102,668	16,713	101,381	0,131					
2039	07/09/15 05:00:00 AM	102,638	16,427	101,321	0,134					
2040	07/09/15 06:00:00 AM	102,669	16,141	101,366	0,133					
2041	07/09/15 07:00:00 AM	102,707	16,046	101,405	0,133					
2042	07/09/15 08:00:00 AM	102,649	16,141	101,369	0,131					
2043	07/09/15 09:00:00 AM	102,665	16,332	101,407	0,128					
2044	07/09/15 10:00:00 AM	102,573	16,618	101,305	0,129					
2045	07/09/15 11:00:00 AM	102,548	16,808	101,275	0,130					
2046	07/09/15 12:00:00 PM	102,480	17,189	101,213	0,129					
2047	07/09/15 01:00:00 PM	102,390	17,570	101,134	0,128					
2048	07/09/15 02:00:00 PM	102,322	17,950	101,073	0,127					
2049	07/09/15 03:00:00 PM	102,263	18,331	100,999	0,129					
2050	07/09/15 04:00:00 PM	102,191	18,616	100,979	0,124					

10642809.hproj

#	Heure, GMT-04:00	Pres. abs., kPa	Temp., °C	Pres. abs. Barom., kPa	Profondeur de capteur, mètres	Coupleur détaché	Coupleur attaché	Hôte connecté	Arrêté	Fin de fichier
2051	07/09/15 05:00:00 PM	102,149	18,901	100,920	0,125					
2052	07/09/15 06:00:00 PM	102,105	19,092	100,873	0,126					
2053	07/09/15 07:00:00 PM	102,139	19,187	100,867	0,130					
2054	07/09/15 08:00:00 PM	102,108	19,187	100,860	0,127					
2055	07/09/15 09:00:00 PM	102,084	19,092	100,837	0,127					
2056	07/09/15 10:00:00 PM	102,146	18,806	100,870	0,130					
2057	07/09/15 11:00:00 PM	102,133	18,426	100,877	0,128					
2058	07/10/15 12:00:00 AM	102,138	17,950	100,909	0,125					
2059	07/10/15 01:00:00 AM	102,115	17,570	100,895	0,124					
2060	07/10/15 02:00:00 AM	102,143	17,189	100,892	0,128					
2061	07/10/15 03:00:00 AM	102,174	16,903	100,932	0,127					
2062	07/10/15 04:00:00 AM	102,195	16,618	100,943	0,128					
2063	07/10/15 05:00:00 AM	102,226	16,332	100,988	0,126					
2064	07/10/15 06:00:00 AM	102,274	16,237	101,050	0,125					
2065	07/10/15 07:00:00 AM	102,325	16,237	101,098	0,125					
2066	07/10/15 08:00:00 AM	102,359	16,332	101,138	0,125					
2067	07/10/15 09:00:00 AM	102,393	16,427	101,162	0,126					
2068	07/10/15 10:00:00 AM	102,379	16,618	101,214	0,119					
2069	07/10/15 11:00:00 AM	102,391	16,999	101,203	0,121					
2070	07/10/15 12:00:00 PM	102,374	17,379	101,212	0,118					
2071	07/10/15 01:00:00 PM	102,369	18,140	101,190	0,120					
2072	07/10/15 02:00:00 PM	102,316	18,996	101,150	0,119					
2073	07/10/15 03:00:00 PM	102,291	19,758	101,142	0,117					
2074	07/10/15 04:00:00 PM	102,280	20,329	101,149	0,115					
2075	07/10/15 05:00:00 PM	102,303	20,710	101,127	0,120					
2076	07/10/15 06:00:00 PM	102,307	20,805	101,112	0,122					
2077	07/10/15 07:00:00 PM	102,293	20,710	101,131	0,118					
2078	07/10/15 08:00:00 PM	102,307	20,519	101,136	0,119					
2079	07/10/15 09:00:00 PM	102,358	20,234	101,182	0,120					
2080	07/10/15 10:00:00 PM	102,380	19,662	101,231	0,117					
2081	07/10/15 11:00:00 PM	102,411	19,092	101,252	0,118					
2082	07/11/15 12:00:00 AM	102,426	18,616	101,254	0,120					
2083	07/11/15 01:00:00 AM	102,433	18,236	101,272	0,118					
2084	07/11/15 02:00:00 AM	102,427	18,045	101,296	0,115					
2085	07/11/15 03:00:00 AM	102,434	17,950	101,305	0,115					
2086	07/11/15 04:00:00 AM	102,458	17,760	101,339	0,114					
2087	07/11/15 05:00:00 AM	102,499	17,760	101,354	0,117					
2088	07/11/15 06:00:00 AM	102,493	17,570	101,386	0,113					
2089	07/11/15 07:00:00 AM	102,551	17,475	101,427	0,115					
2090	07/11/15 08:00:00 AM	102,578	17,379	101,438	0,116					
2091	07/11/15 09:00:00 AM	102,571	17,475	101,480	0,111					

10642809.hproj

#	Heure, GMT-04:00	Pres. abs., kPa	Temp., °C	Pres. abs. Barom., kPa	Profondeur de capteur, mètres	Coupleur détaché	Coupleur attaché	Hôte connecté	Arrêté	Fin de fichier
2092	07/11/15 10:00:00 AM	102,567	17,665	101,476	0,111					
2093	07/11/15 11:00:00 AM	102,549	18,045	101,468	0,110					
2094	07/11/15 12:00:00 PM	102,508	18,616	101,449	0,108					
2095	07/11/15 01:00:00 PM	102,472	19,377	101,413	0,108					
2096	07/11/15 02:00:00 PM	102,417	20,138	101,346	0,109					
2097	07/11/15 03:00:00 PM	102,402	20,901	101,315	0,111					
2098	07/11/15 04:00:00 PM	102,350	21,187	101,267	0,110					
2099	07/11/15 05:00:00 PM	102,279	21,187	101,202	0,110					
2100	07/11/15 06:00:00 PM	102,221	21,282	101,156	0,109					
2101	07/11/15 07:00:00 PM	102,200	21,282	101,128	0,109					
2102	07/11/15 08:00:00 PM	102,197	21,187	101,133	0,108					
2103	07/11/15 09:00:00 PM	102,228	20,901	101,144	0,111					
2104	07/11/15 10:00:00 PM	102,249	20,615	101,167	0,110					
2105	07/11/15 11:00:00 PM	102,219	20,329	101,164	0,108					
2106	07/12/15 12:00:00 AM	102,250	20,043	101,205	0,107					
2107	07/12/15 01:00:00 AM	102,199	19,758	101,170	0,105					
2108	07/12/15 02:00:00 AM	102,213	19,567	101,171	0,106					
2109	07/12/15 03:00:00 AM	102,183	19,282	101,148	0,106					
2110	07/12/15 04:00:00 AM	102,176	19,092	101,141	0,106					
2111	07/12/15 05:00:00 AM	102,194	18,996	101,136	0,108					
2112	07/12/15 06:00:00 AM	102,218	18,806	101,180	0,106					
2113	07/12/15 07:00:00 AM	102,238	18,806	101,213	0,105					
2114	07/12/15 08:00:00 AM	102,279	18,806	101,258	0,104					
2115	07/12/15 09:00:00 AM	102,293	18,901	101,277	0,104					
2116	07/12/15 10:00:00 AM	102,282	19,187	101,302	0,100					
2117	07/12/15 11:00:00 AM	102,285	19,567	101,304	0,100					
2118	07/12/15 12:00:00 PM	102,270	20,043	101,304	0,099					
2119	07/12/15 01:00:00 PM	102,238	20,901	101,282	0,097					
2120	07/12/15 02:00:00 PM	102,207	21,760	101,240	0,099					
2121	07/12/15 03:00:00 PM	102,144	22,621	101,159	0,100					
2122	07/12/15 04:00:00 PM	102,062	23,196	101,120	0,096					
2123	07/12/15 05:00:00 PM	102,011	23,484	101,088	0,094					
2124	07/12/15 06:00:00 PM	101,990	23,484	101,048	0,096					
2125	07/12/15 07:00:00 PM	101,987	23,388	101,010	0,100					
2126	07/12/15 08:00:00 PM	101,974	23,004	101,040	0,095					
2127	07/12/15 09:00:00 PM	101,981	22,621	101,039	0,096					
2128	07/12/15 10:00:00 PM	102,026	22,142	101,078	0,097					
2129	07/12/15 11:00:00 PM	102,029	21,664	101,095	0,095					
2130	07/13/15 12:00:00 AM	102,027	21,282	101,087	0,096					
2131	07/13/15 01:00:00 AM	102,027	20,996	101,095	0,095					
2132	07/13/15 02:00:00 AM	102,007	20,710	101,062	0,096					

10642809.hproj

#	Heure, GMT-04:00	Pres. abs., kPa	Temp., °C	Pres. abs. Barom., kPa	Profondeur de capteur, mètres	Coupleur détaché	Coupleur attaché	Hôte connecté	Arrêté	Fin de fichier
2133	07/13/15 03:00:00 AM	101,994	20,329	101,057	0,096					
2134	07/13/15 04:00:00 AM	101,943	20,043	101,011	0,095					
2135	07/13/15 05:00:00 AM	101,961	19,662	101,009	0,097					
2136	07/13/15 06:00:00 AM	101,927	19,282	100,990	0,096					
2137	07/13/15 07:00:00 AM	101,911	19,092	100,984	0,095					
2138	07/13/15 08:00:00 AM	101,914	19,187	101,004	0,093					
2139	07/13/15 09:00:00 AM	101,900	19,377	101,005	0,091					
2140	07/13/15 10:00:00 AM	101,896	19,853	101,007	0,091					
2141	07/13/15 11:00:00 AM	101,874	20,424	100,991	0,090					
2142	07/13/15 12:00:00 PM	101,849	21,187	100,976	0,089					
2143	07/13/15 01:00:00 PM	101,726	22,046	100,874	0,087					
2144	07/13/15 02:00:00 PM	101,629	23,100	100,768	0,088					
2145	07/13/15 03:00:00 PM	101,550	23,773	100,719	0,085					
2146	07/13/15 04:00:00 PM	101,523	24,158	100,695	0,084					
2147	07/13/15 05:00:00 PM	101,427	24,351	100,613	0,083					
2148	07/13/15 06:00:00 PM	101,352	24,255	100,531	0,084					
2149	07/13/15 07:00:00 PM	101,339	23,869	100,503	0,085					
2150	07/13/15 08:00:00 PM	101,278	23,292	100,450	0,084					
2151	07/13/15 09:00:00 PM	101,194	22,621	100,388	0,082					
2152	07/13/15 10:00:00 PM	101,160	21,951	100,368	0,081					
2153	07/13/15 11:00:00 PM	101,148	21,282	100,349	0,081					
2154	07/14/15 12:00:00 AM	101,114	20,901	100,323	0,081					
2155	07/14/15 01:00:00 AM	101,115	20,615	100,297	0,083					
2156	07/14/15 02:00:00 AM	101,074	20,329	100,241	0,085					
2157	07/14/15 03:00:00 AM	101,021	19,948	100,203	0,083					
2158	07/14/15 04:00:00 AM	100,957	19,567	100,152	0,082					
2159	07/14/15 05:00:00 AM	100,954	19,472	100,168	0,080					
2160	07/14/15 06:00:00 AM	100,943	19,472	100,155	0,080					
2161	07/14/15 07:00:00 AM	100,926	19,567	100,147	0,079					
2162	07/14/15 08:00:00 AM	100,851	19,758	100,075	0,079					
2163	07/14/15 09:00:00 AM	100,874	20,138	100,093	0,080					
2164	07/14/15 10:00:00 AM	100,829	20,615	100,076	0,077					
2165	07/14/15 11:00:00 AM	100,777	21,187	100,021	0,077					
2166	07/14/15 12:00:00 PM	100,752	21,951	99,993	0,077					
2167	07/14/15 01:00:00 PM	100,703	22,621	99,971	0,075					
2168	07/14/15 02:00:00 PM	100,618	22,812	99,882	0,075					
2169	07/14/15 03:00:00 PM	100,530	22,621	99,807	0,074					
2170	07/14/15 04:00:00 PM	100,519	22,621	99,797	0,074					
2171	07/14/15 05:00:00 PM	100,482	22,429	99,772	0,072					
2172	07/14/15 06:00:00 PM	100,431	22,429	99,736	0,071					
2173	07/14/15 07:00:00 PM	100,418	22,333	99,725	0,071					

10642809.hproj

#	Heure, GMT-04:00	Pres. abs., kPa	Temp., °C	Pres. abs. Barom., kPa	Profondeur de capteur, mètres	Coupleur détaché	Coupleur attaché	Hôte connecté	Arrêté	Fin de fichier
2174	07/14/15 08:00:00 PM	100,459	22,046	99,759	0,071					
2175	07/14/15 09:00:00 PM	100,548	21,664	99,819	0,074					
2176	07/14/15 10:00:00 PM	100,566	21,282	99,827	0,075					
2177	07/14/15 11:00:00 PM	100,620	21,091	99,853	0,078					
2178	07/15/15 12:00:00 AM	100,736	20,901	99,978	0,077					
2179	07/15/15 01:00:00 AM	100,789	20,043	100,057	0,075					
2180	07/15/15 02:00:00 AM	100,855	19,282	100,146	0,072					
2181	07/15/15 03:00:00 AM	100,942	18,521	100,239	0,072					
2182	07/15/15 04:00:00 AM	101,052	17,855	100,352	0,071					
2183	07/15/15 05:00:00 AM	101,125	17,284	100,442	0,070					
2184	07/15/15 06:00:00 AM	101,204	16,903	100,507	0,071					
2185	07/15/15 07:00:00 AM	101,345	16,523	100,643	0,072					
2186	07/15/15 08:00:00 AM	101,427	16,237	100,747	0,069					
2187	07/15/15 09:00:00 AM	101,482	16,046	100,808	0,069					
2188	07/15/15 10:00:00 AM	101,491	16,332	100,861	0,064					
2189	07/15/15 11:00:00 AM	101,561	16,903	100,926	0,065					
2190	07/15/15 12:00:00 PM	101,584	17,570	100,971	0,063					
2191	07/15/15 01:00:00 PM	101,609	18,616	100,988	0,063					
2192	07/15/15 02:00:00 PM	101,576	19,758	100,978	0,061					
2193	07/15/15 03:00:00 PM	101,554	20,901	100,946	0,062					
2194	07/15/15 04:00:00 PM	101,542	21,473	100,949	0,060					
2195	07/15/15 05:00:00 PM	101,502	21,473	100,929	0,058					
2196	07/15/15 06:00:00 PM	101,506	20,996	100,932	0,059					
2197	07/15/15 07:00:00 PM	101,558	20,138	100,977	0,059					
2198	07/15/15 08:00:00 PM	101,608	19,187	101,049	0,057					
2199	07/15/15 09:00:00 PM	101,711	18,331	101,159	0,056					
2200	07/15/15 10:00:00 PM	101,812	17,379	101,250	0,057					
2201	07/15/15 11:00:00 PM	101,848	16,618	101,305	0,055					
2202	07/16/15 12:00:00 AM	101,891	15,760	101,363	0,054					
2203	07/16/15 01:00:00 AM	101,930	15,091	101,411	0,053					
2204	07/16/15 02:00:00 AM	101,972	14,517	101,454	0,053					
2205	07/16/15 03:00:00 AM	102,034	13,942	101,507	0,054					
2206	07/16/15 04:00:00 AM	102,036	13,365	101,530	0,052					
2207	07/16/15 05:00:00 AM	102,061	12,883	101,579	0,049					
2208	07/16/15 06:00:00 AM	102,089	12,497	101,606	0,049					
2209	07/16/15 07:00:00 AM	102,160	12,497	101,670	0,050					
2210	07/16/15 08:00:00 AM	102,207	12,980	101,712	0,050					
2211	07/16/15 09:00:00 AM	102,252	13,750	101,768	0,049					
2212	07/16/15 10:00:00 AM	102,287	14,804	101,827	0,047					
2213	07/16/15 11:00:00 AM	102,255	15,664	101,814	0,045					
2214	07/16/15 12:00:00 PM	102,218	16,999	101,764	0,046					

10642809.hproj

#	Heure, GMT-04:00	Pres. abs., kPa	Temp., °C	Pres. abs. Barom., kPa	Profondeur de capteur, mètres	Coupleur détaché	Coupleur attaché	Hôte connecté	Arrêté	Fin de fichier
2215	07/16/15 01:00:00 PM	102,144	18,426	101,723	0,043					
2216	07/16/15 02:00:00 PM	102,117	19,758	101,679	0,045					
2217	07/16/15 03:00:00 PM	102,068	20,996	101,656	0,042					
2218	07/16/15 04:00:00 PM	102,033	21,473	101,634	0,041					
2219	07/16/15 05:00:00 PM	101,972	21,187	101,584	0,040					
2220	07/16/15 06:00:00 PM	101,932	20,615	101,576	0,036					
2221	07/16/15 07:00:00 PM	101,920	19,662	101,542	0,039					
2222	07/16/15 08:00:00 PM	101,878	18,426	101,513	0,037					
2223	07/16/15 09:00:00 PM	101,870	17,284	101,525	0,035					
2224	07/16/15 10:00:00 PM	101,899	16,332	101,533	0,037					
2225	07/16/15 11:00:00 PM	101,874	15,569	101,524	0,036					
2226	07/17/15 12:00:00 AM	101,875	14,996	101,538	0,034					
2227	07/17/15 01:00:00 AM	101,856	14,421	101,537	0,033					
2228	07/17/15 02:00:00 AM	101,864	14,038	101,542	0,033					
2229	07/17/15 03:00:00 AM	101,889	13,558	101,566	0,033					
2230	07/17/15 04:00:00 AM	101,887	13,173	101,581	0,031					
2231	07/17/15 05:00:00 AM	101,918	12,883	101,609	0,032					
2232	07/17/15 06:00:00 AM	101,898	12,594	101,598	0,031					
2233	07/17/15 07:00:00 AM	101,901	12,690	101,600	0,031					
2234	07/17/15 08:00:00 AM	101,876	13,461	101,595	0,029					
2235	07/17/15 09:00:00 AM	101,907	14,709	101,572	0,034					
2236	07/17/15 10:00:00 AM	101,855	16,237	101,520	0,034					
2237	07/17/15 11:00:00 AM	101,832	17,379	101,510	0,033					
2238	07/17/15 12:00:00 PM	101,761	18,901	101,444	0,032					
2239	07/17/15 01:00:00 PM	101,681	19,853	101,375	0,031					
2240	07/17/15 02:00:00 PM	101,653	20,234	101,355	0,030					
2241	07/17/15 03:00:00 PM	101,561	20,234	101,270	0,030					
2242	07/17/15 04:00:00 PM	101,506	20,710	101,216	0,030					
2243	07/17/15 05:00:00 PM	101,452	20,329	101,210	0,025					
2244	07/17/15 06:00:00 PM	101,419	19,662	101,173	0,025					
2245	07/17/15 07:00:00 PM	101,356	19,282	101,103	0,026					
2246	07/17/15 08:00:00 PM	101,299	18,806	101,046	0,026					
2247	07/17/15 09:00:00 PM	101,293	18,331	101,064	0,023					
2248	07/17/15 10:00:00 PM	101,280	17,950	101,052	0,023					
2249	07/17/15 11:00:00 PM	101,212	17,760	100,964	0,025					
2250	07/18/15 12:00:00 AM	101,175	17,570	100,921	0,026					
2251	07/18/15 01:00:00 AM	101,278	17,570	100,907	0,038					
2252	07/18/15 02:00:00 AM	101,244	17,475	100,780	0,047					
2253	07/18/15 03:00:00 AM	101,213	17,475	100,691	0,053					
2254	07/18/15 04:00:00 AM	101,183	17,475	100,615	0,058					
2255	07/18/15 05:00:00 AM	101,186	17,570	100,633	0,056					

10642809.hproj

#	Heure, GMT-04:00	Pres. abs., kPa	Temp., °C	Pres. abs. Barom., kPa	Profondeur de capteur, mètres	Coupleur détaché	Coupleur attaché	Hôte connecté	Arrêté	Fin de fichier
2256	07/18/15 06:00:00 AM	101,216	17,570	100,629	0,060					
2257	07/18/15 07:00:00 AM	101,199	17,665	100,621	0,059					
2258	07/18/15 08:00:00 AM	101,256	17,855	100,638	0,063					
2259	07/18/15 09:00:00 AM	101,280	17,950	100,683	0,061					
2260	07/18/15 10:00:00 AM	101,307	18,140	100,693	0,063					
2261	07/18/15 11:00:00 AM	101,296	18,426	100,664	0,064					
2262	07/18/15 12:00:00 PM	101,258	18,806	100,647	0,062					
2263	07/18/15 01:00:00 PM	101,288	19,092	100,664	0,064					
2264	07/18/15 02:00:00 PM	101,321	19,472	100,702	0,063					
2265	07/18/15 03:00:00 PM	101,310	20,043	100,696	0,063					
2266	07/18/15 04:00:00 PM	101,333	20,424	100,704	0,064					
2267	07/18/15 05:00:00 PM	101,326	20,805	100,678	0,066					
2268	07/18/15 06:00:00 PM	101,288	20,901	100,660	0,064					
2269	07/18/15 07:00:00 PM	101,319	20,901	100,693	0,064					
2270	07/18/15 08:00:00 PM	101,299	20,615	100,678	0,063					
2271	07/18/15 09:00:00 PM	101,269	20,043	100,654	0,063					
2272	07/18/15 10:00:00 PM	101,308	19,377	100,701	0,062					
2273	07/18/15 11:00:00 PM	101,295	18,711	100,712	0,059					
2274	07/19/15 12:00:00 AM	101,309	18,521	100,710	0,061					
2275	07/19/15 01:00:00 AM	101,286	18,426	100,693	0,060					
2276	07/19/15 02:00:00 AM	101,218	18,236	100,637	0,059					
2277	07/19/15 03:00:00 AM	101,174	18,140	100,596	0,059					
2278	07/19/15 04:00:00 AM	101,188	18,236	100,540	0,066					
2279	07/19/15 05:00:00 AM	101,174	18,140	100,528	0,066					
2280	07/19/15 06:00:00 AM	101,157	18,236	100,477	0,069					
2281	07/19/15 07:00:00 AM	101,537	18,616	100,513	0,104					
2282	07/19/15 08:00:00 AM	101,741	18,616	100,523	0,124					
2283	07/19/15 09:00:00 AM	101,725	18,426	100,483	0,127					
2284	07/19/15 10:00:00 AM	101,725	18,426	100,474	0,128					
2285	07/19/15 11:00:00 AM	101,690	18,616	100,438	0,128					
2286	07/19/15 12:00:00 PM	101,646	18,806	100,385	0,129					
2287	07/19/15 01:00:00 PM	101,608	19,187	100,339	0,129					
2288	07/19/15 02:00:00 PM	101,556	19,472	100,269	0,131					
2289	07/19/15 03:00:00 PM	101,518	19,853	100,236	0,131					
2290	07/19/15 04:00:00 PM	101,459	20,234	100,170	0,131					
2291	07/19/15 05:00:00 PM	101,476	20,424	100,142	0,136					
2292	07/19/15 06:00:00 PM	101,476	20,424	100,118	0,138					
2293	07/19/15 07:00:00 PM	101,514	20,329	100,141	0,140					
2294	07/19/15 08:00:00 PM	101,541	20,234	100,103	0,147					
2295	07/19/15 09:00:00 PM	101,402	20,043	99,950	0,148					
2296	07/19/15 10:00:00 PM	101,531	19,948	100,038	0,152					

10642809.hproj

#	Heure, GMT-04:00	Pres. abs., kPa	Temp., °C	Pres. abs. Barom., kPa	Profondeur de capteur, mètres	Coupleur détaché	Coupleur attaché	Hôte connecté	Arrêté	Fin de fichier
2297	07/19/15 11:00:00 PM	101,484	19,758	100,008	0,151					
2298	07/20/15 12:00:00 AM	101,518	19,567	100,064	0,148					
2299	07/20/15 01:00:00 AM	101,444	19,472	99,988	0,148					
2300	07/20/15 02:00:00 AM	101,440	19,377	99,968	0,150					
2301	07/20/15 03:00:00 AM	101,485	19,187	100,028	0,149					
2302	07/20/15 04:00:00 AM	101,472	19,092	100,031	0,147					
2303	07/20/15 05:00:00 AM	101,509	18,996	100,063	0,147					
2304	07/20/15 06:00:00 AM	101,526	18,901	100,063	0,149					
2305	07/20/15 07:00:00 AM	101,503	18,806	100,033	0,150					
2306	07/20/15 08:00:00 AM	101,581	18,711	100,132	0,148					
2307	07/20/15 09:00:00 AM	101,558	18,616	100,144	0,144					
2308	07/20/15 10:00:00 AM	101,591	18,711	100,203	0,142					
2309	07/20/15 11:00:00 AM	101,598	18,901	100,211	0,141					
2310	07/20/15 12:00:00 PM	101,587	19,187	100,200	0,141					
2311	07/20/15 01:00:00 PM	101,593	19,662	100,203	0,142					
2312	07/20/15 02:00:00 PM	101,554	20,329	100,168	0,141					
2313	07/20/15 03:00:00 PM	101,554	20,901	100,156	0,143					
2314	07/20/15 04:00:00 PM	101,573	21,473	100,190	0,141					
2315	07/20/15 05:00:00 PM	101,532	21,760	100,157	0,140					
2316	07/20/15 06:00:00 PM	101,471	21,760	100,094	0,140					
2317	07/20/15 07:00:00 PM	101,450	21,760	100,076	0,140					
2318	07/20/15 08:00:00 PM	101,433	21,569	100,040	0,142					
2319	07/20/15 09:00:00 PM	101,403	21,282	100,019	0,141					
2320	07/20/15 10:00:00 PM	101,414	20,996	100,018	0,142					
2321	07/20/15 11:00:00 PM	101,373	20,710	100,016	0,138					
2322	07/21/15 12:00:00 AM	101,381	20,329	100,009	0,140					
2323	07/21/15 01:00:00 AM	101,330	20,043	99,984	0,137					
2324	07/21/15 02:00:00 AM	101,259	19,758	99,924	0,136					
2325	07/21/15 03:00:00 AM	101,243	19,567	99,912	0,136					
2326	07/21/15 04:00:00 AM	101,243	19,282	99,908	0,136					
2327	07/21/15 05:00:00 AM	101,234	18,996	99,896	0,136					
2328	07/21/15 06:00:00 AM	101,234	18,711	99,912	0,135					
2329	07/21/15 07:00:00 AM	101,241	18,616	99,904	0,136					
2330	07/21/15 08:00:00 AM	101,221	18,616	99,870	0,138					
2331	07/21/15 09:00:00 AM	101,160	18,616	99,856	0,133					
2332	07/21/15 10:00:00 AM	101,173	18,711	99,874	0,132					
2333	07/21/15 11:00:00 AM	101,067	18,901	99,744	0,135					
2334	07/21/15 12:00:00 PM	101,142	18,996	99,808	0,136					
2335	07/21/15 01:00:00 PM	101,359	19,092	99,834	0,156					
2336	07/21/15 02:00:00 PM	101,278	19,092	99,739	0,157					
2337	07/21/15 03:00:00 PM	101,291	19,187	99,755	0,157					

10642809.hproj

#	Heure, GMT-04:00	Pres. abs., kPa	Temp., °C	Pres. abs. Barom., kPa	Profondeur de capteur, mètres	Coupleur détaché	Coupleur attaché	Hôte connecté	Arrêté	Fin de fichier
2338	07/21/15 04:00:00 PM	101,270	19,472	99,703	0,160					
2339	07/21/15 05:00:00 PM	101,321	19,472	99,730	0,162					
2340	07/21/15 06:00:00 PM	101,515	19,472	99,761	0,179					
2341	07/21/15 07:00:00 PM	101,583	19,377	99,820	0,180					
2342	07/21/15 08:00:00 PM	101,601	19,282	99,824	0,181					
2343	07/21/15 09:00:00 PM	101,645	19,092	99,889	0,179					
2344	07/21/15 10:00:00 PM	101,731	18,901	99,982	0,178					
2345	07/21/15 11:00:00 PM	101,738	18,806	100,001	0,177					
2346	07/22/15 12:00:00 AM	101,816	18,711	100,057	0,179					
2347	07/22/15 01:00:00 AM	101,827	18,426	100,084	0,178					
2348	07/22/15 02:00:00 AM	101,817	18,140	100,093	0,176					
2349	07/22/15 03:00:00 AM	101,848	17,855	100,163	0,172					
2350	07/22/15 04:00:00 AM	101,859	17,570	100,173	0,172					
2351	07/22/15 05:00:00 AM	101,911	17,284	100,222	0,172					
2352	07/22/15 06:00:00 AM	101,949	17,189	100,267	0,172					
2353	07/22/15 07:00:00 AM	101,966	17,094	100,310	0,169					
2354	07/22/15 08:00:00 AM	101,996	17,094	100,315	0,171					
2355	07/22/15 09:00:00 AM	101,989	17,189	100,337	0,168					
2356	07/22/15 10:00:00 AM	101,962	17,284	100,337	0,166					
2357	07/22/15 11:00:00 AM	101,958	17,475	100,346	0,164					
2358	07/22/15 12:00:00 PM	101,975	17,665	100,382	0,162					
2359	07/22/15 01:00:00 PM	101,984	17,950	100,390	0,163					
2360	07/22/15 02:00:00 PM	101,974	18,236	100,359	0,165					
2361	07/22/15 03:00:00 PM	101,987	18,331	100,369	0,165					
2362	07/22/15 04:00:00 PM	102,014	18,521	100,404	0,164					
2363	07/22/15 05:00:00 PM	102,027	18,616	100,446	0,161					
2364	07/22/15 06:00:00 PM	102,027	18,616	100,461	0,160					
2365	07/22/15 07:00:00 PM	102,058	18,616	100,502	0,159					
2366	07/22/15 08:00:00 PM	102,099	18,616	100,521	0,161					
2367	07/22/15 09:00:00 PM	102,177	18,521	100,551	0,166					
2368	07/22/15 10:00:00 PM	102,212	18,331	100,595	0,165					
2369	07/22/15 11:00:00 PM	102,246	18,140	100,628	0,165					
2370	07/23/15 12:00:00 AM	102,250	17,950	100,641	0,164					
2371	07/23/15 01:00:00 AM	102,257	17,855	100,655	0,163					
2372	07/23/15 02:00:00 AM	102,281	17,665	100,663	0,165					
2373	07/23/15 03:00:00 AM	102,268	17,570	100,686	0,161					
2374	07/23/15 04:00:00 AM	102,254	17,475	100,669	0,162					
2375	07/23/15 05:00:00 AM	102,282	17,379	100,703	0,161					
2376	07/23/15 06:00:00 AM	102,319	17,284	100,756	0,159					
2377	07/23/15 07:00:00 AM	102,367	17,189	100,796	0,160					
2378	07/23/15 08:00:00 AM	102,384	17,094	100,831	0,158					

10642809.hproj

#	Heure, GMT-04:00	Pres. abs., kPa	Temp., °C	Pres. abs. Barom., kPa	Profondeur de capteur, mètres	Coupleur détaché	Coupleur attaché	Hôte connecté	Arrêté	Fin de fichier
2379	07/23/15 09:00:00 AM	102,395	17,094	100,853	0,157					
2380	07/23/15 10:00:00 AM	102,408	17,189	100,882	0,156					
2381	07/23/15 11:00:00 AM	102,374	17,379	100,890	0,151					
2382	07/23/15 12:00:00 PM	102,339	17,570	100,864	0,150					
2383	07/23/15 01:00:00 PM	102,304	18,045	100,833	0,150					
2384	07/23/15 02:00:00 PM	102,276	18,426	100,786	0,152					
2385	07/23/15 03:00:00 PM	102,248	18,806	100,748	0,153					
2386	07/23/15 04:00:00 PM	102,248	19,092	100,743	0,153					
2387	07/23/15 05:00:00 PM	102,214	19,282	100,746	0,150					
2388	07/23/15 06:00:00 PM	102,217	19,377	100,760	0,149					
2389	07/23/15 07:00:00 PM	102,258	19,377	100,755	0,153					
2390	07/23/15 08:00:00 PM	102,275	19,282	100,794	0,151					
2391	07/23/15 09:00:00 PM	102,299	19,092	100,839	0,149					
2392	07/23/15 10:00:00 PM	102,361	18,806	100,882	0,151					
2393	07/23/15 11:00:00 PM	102,368	18,426	100,906	0,149					
2394	07/24/15 12:00:00 AM	102,396	18,331	100,916	0,151					
2395	07/24/15 01:00:00 AM	102,399	18,140	100,912	0,152					
2396	07/24/15 02:00:00 AM	102,380	17,855	100,931	0,148					
2397	07/24/15 03:00:00 AM	102,373	17,665	100,944	0,146					
2398	07/24/15 04:00:00 AM	102,408	17,475	100,960	0,148					
2399	07/24/15 05:00:00 AM	102,435	17,379	100,984	0,148					
2400	07/24/15 06:00:00 AM	102,462	17,284	101,012	0,148					
2401	07/24/15 07:00:00 AM	102,510	17,189	101,074	0,146					
2402	07/24/15 08:00:00 AM	102,541	17,189	101,097	0,147					
2403	07/24/15 09:00:00 AM	102,554	17,284	101,103	0,148					
2404	07/24/15 10:00:00 AM	102,517	17,379	101,093	0,145					
2405	07/24/15 11:00:00 AM	102,530	17,475	101,113	0,144					
2406	07/24/15 12:00:00 PM	102,523	17,570	101,121	0,143					
2407	07/24/15 01:00:00 PM	102,495	17,950	101,111	0,141					
2408	07/24/15 02:00:00 PM	102,447	18,331	101,072	0,140					
2409	07/24/15 03:00:00 PM	102,436	18,901	101,073	0,139					
2410	07/24/15 04:00:00 PM	102,459	19,282	101,032	0,146					
2411	07/24/15 05:00:00 PM	102,465	19,472	101,086	0,141					
2412	07/24/15 06:00:00 PM	102,469	19,567	101,060	0,144					
2413	07/24/15 07:00:00 PM	102,489	19,567	101,082	0,143					
2414	07/24/15 08:00:00 PM	102,499	19,567	101,085	0,144					
2415	07/24/15 09:00:00 PM	102,534	19,377	101,109	0,145					
2416	07/24/15 10:00:00 PM	102,534	19,092	101,123	0,144					
2417	07/24/15 11:00:00 PM	102,552	18,711	101,143	0,144					
2418	07/25/15 12:00:00 AM	102,539	18,331	101,136	0,143					
2419	07/25/15 01:00:00 AM	102,505	17,950	101,115	0,142					

10642809.hproj

#	Heure, GMT-04:00	Pres. abs., kPa	Temp., °C	Pres. abs. Barom., kPa	Profondeur de capteur, mètres	Coupleur détaché	Coupleur attaché	Hôte connecté	Arrêté	Fin de fichier
2420	07/25/15 02:00:00 AM	102,516	17,665	101,134	0,141					
2421	07/25/15 03:00:00 AM	102,544	17,284	101,163	0,141					
2422	07/25/15 04:00:00 AM	102,548	17,094	101,164	0,141					
2423	07/25/15 05:00:00 AM	102,579	16,808	101,227	0,138					
2424	07/25/15 06:00:00 AM	102,654	16,618	101,269	0,141					
2425	07/25/15 07:00:00 AM	102,682	16,523	101,319	0,139					
2426	07/25/15 08:00:00 AM	102,675	16,618	101,329	0,137					
2427	07/25/15 09:00:00 AM	102,688	16,713	101,354	0,136					
2428	07/25/15 10:00:00 AM	102,651	16,808	101,301	0,138					
2429	07/25/15 11:00:00 AM	102,626	16,999	101,312	0,134					
2430	07/25/15 12:00:00 PM	102,595	17,284	101,287	0,133					
2431	07/25/15 01:00:00 PM	102,530	17,760	101,222	0,133					
2432	07/25/15 02:00:00 PM	102,515	18,236	101,208	0,133					
2433	07/25/15 03:00:00 PM	102,425	18,901	101,127	0,132					
2434	07/25/15 04:00:00 PM	102,394	19,472	101,071	0,135					
2435	07/25/15 05:00:00 PM	102,335	19,853	101,025	0,134					
2436	07/25/15 06:00:00 PM	102,342	20,043	100,992	0,138					
2437	07/25/15 07:00:00 PM	102,273	20,138	100,946	0,135					
2438	07/25/15 08:00:00 PM	102,263	20,138	100,929	0,136					
2439	07/25/15 09:00:00 PM	102,280	20,043	100,931	0,138					
2440	07/25/15 10:00:00 PM	102,284	19,853	100,931	0,138					
2441	07/25/15 11:00:00 PM	102,250	19,758	100,911	0,137					
2442	07/26/15 12:00:00 AM	102,233	19,567	100,897	0,136					
2443	07/26/15 01:00:00 AM	102,240	19,472	100,907	0,136					
2444	07/26/15 02:00:00 AM	102,217	19,377	100,877	0,137					
2445	07/26/15 03:00:00 AM	102,180	19,187	100,849	0,136					
2446	07/26/15 04:00:00 AM	102,166	19,092	100,845	0,135					
2447	07/26/15 05:00:00 AM	102,234	18,996	100,841	0,142					
2448	07/26/15 06:00:00 AM	102,303	18,901	100,872	0,146					
2449	07/26/15 07:00:00 AM	102,340	18,806	100,906	0,146					
2450	07/26/15 08:00:00 AM	102,381	18,806	100,949	0,146					
2451	07/26/15 09:00:00 AM	102,439	18,711	100,985	0,148					
2452	07/26/15 10:00:00 AM	102,419	18,711	100,985	0,146					
2453	07/26/15 11:00:00 AM	102,443	18,806	101,024	0,145					
2454	07/26/15 12:00:00 PM	102,436	18,901	101,026	0,144					
2455	07/26/15 01:00:00 PM	102,463	19,092	101,049	0,144					
2456	07/26/15 02:00:00 PM	102,438	19,282	101,053	0,141					
2457	07/26/15 03:00:00 PM	102,441	19,662	101,049	0,142					
2458	07/26/15 04:00:00 PM	102,403	20,043	101,006	0,142					
2459	07/26/15 05:00:00 PM	102,385	20,424	100,991	0,142					
2460	07/26/15 06:00:00 PM	102,351	20,615	100,979	0,140					

10642809.hproj

#	Heure, GMT-04:00	Pres. abs., kPa	Temp., °C	Pres. abs. Barom., kPa	Profondeur de capteur, mètres	Coupleur détaché	Coupleur attaché	Hôte connecté	Arrêté	Fin de fichier
2461	07/26/15 07:00:00 PM	102,375	20,710	100,972	0,143					
2462	07/26/15 08:00:00 PM	102,426	20,710	101,037	0,142					
2463	07/26/15 09:00:00 PM	102,433	20,615	101,034	0,143					
2464	07/26/15 10:00:00 PM	102,467	20,424	101,090	0,140					
2465	07/26/15 11:00:00 PM	102,447	20,138	101,052	0,142					
2466	07/27/15 12:00:00 AM	102,502	19,948	101,086	0,144					
2467	07/27/15 01:00:00 AM	102,482	19,662	101,104	0,141					
2468	07/27/15 02:00:00 AM	102,482	19,377	101,062	0,145					
2469	07/27/15 03:00:00 AM	102,493	19,092	101,078	0,144					
2470	07/27/15 04:00:00 AM	102,463	18,806	101,077	0,141					
2471	07/27/15 05:00:00 AM	102,504	18,521	101,098	0,143					
2472	07/27/15 06:00:00 AM	102,515	18,236	101,150	0,139					
2473	07/27/15 07:00:00 AM	102,590	18,045	101,191	0,143					
2474	07/27/15 08:00:00 AM	102,570	18,045	101,215	0,138					
2475	07/27/15 09:00:00 AM	102,624	18,140	101,240	0,141					
2476	07/27/15 10:00:00 AM	102,597	18,236	101,243	0,138					
2477	07/27/15 11:00:00 AM	102,583	18,426	101,276	0,133					
2478	07/27/15 12:00:00 PM	102,545	18,806	101,253	0,132					
2479	07/27/15 01:00:00 PM	102,530	19,282	101,249	0,131					
2480	07/27/15 02:00:00 PM	102,471	19,948	101,187	0,131					
2481	07/27/15 03:00:00 PM	102,416	20,424	101,105	0,134					
2482	07/27/15 04:00:00 PM	102,381	20,901	101,097	0,131					
2483	07/27/15 05:00:00 PM	102,395	21,282	101,095	0,133					
2484	07/27/15 06:00:00 PM	102,381	21,473	101,099	0,131					
2485	07/27/15 07:00:00 PM	102,452	21,473	101,218	0,126					
2486	07/27/15 08:00:00 PM	102,729	21,187	101,168	0,159					
2487	07/27/15 09:00:00 PM	102,692	20,996	101,102	0,162					
2488	07/27/15 10:00:00 PM	102,811	20,615	101,184	0,166					
2489	07/27/15 11:00:00 PM	102,883	20,329	101,133	0,178					
2490	07/28/15 12:00:00 AM	102,932	19,948	101,190	0,178					
2491	07/28/15 01:00:00 AM	102,895	19,472	101,162	0,177					
2492	07/28/15 02:00:00 AM	102,946	19,187	101,214	0,177					
2493	07/28/15 03:00:00 AM	102,916	18,901	101,164	0,179					
2494	07/28/15 04:00:00 AM	102,896	18,616	101,165	0,177					
2495	07/28/15 05:00:00 AM	102,910	18,426	101,199	0,174					
2496	07/28/15 06:00:00 AM	102,910	18,140	101,210	0,173					
2497	07/28/15 07:00:00 AM	102,938	18,045	101,240	0,173					
2498	07/28/15 08:00:00 AM	102,938	18,045	101,266	0,170					
2499	07/28/15 09:00:00 AM	102,928	18,045	101,268	0,169					
2500	07/28/15 10:00:00 AM	102,910	18,140	101,259	0,168					
2501	07/28/15 11:00:00 AM	102,893	18,236	101,258	0,167					

10642809.hproj

#	Heure, GMT-04:00	Pres. abs., kPa	Temp., °C	Pres. abs. Barom., kPa	Profondeur de capteur, mètres	Coupleur détaché	Coupleur attaché	Hôte connecté	Arrêté	Fin de fichier
2502	07/28/15 12:00:00 PM	102,849	18,426	101,235	0,165					
2503	07/28/15 01:00:00 PM	102,797	18,711	101,181	0,165					
2504	07/28/15 02:00:00 PM	102,769	19,092	101,168	0,163					
2505	07/28/15 03:00:00 PM	102,731	19,472	101,133	0,163					
2506	07/28/15 04:00:00 PM	102,680	19,758	101,068	0,164					
2507	07/28/15 05:00:00 PM	102,648	20,043	101,045	0,163					
2508	07/28/15 06:00:00 PM	102,662	20,138	101,061	0,163					
2509	07/28/15 07:00:00 PM	102,645	20,234	101,006	0,167					
2510	07/28/15 08:00:00 PM	102,665	20,234	101,049	0,165					
2511	07/28/15 09:00:00 PM	102,672	20,138	101,027	0,168					
2512	07/28/15 10:00:00 PM	102,672	20,138	101,049	0,165					
2513	07/28/15 11:00:00 PM	102,679	20,043	101,049	0,166					
2514	07/29/15 12:00:00 AM	102,676	19,948	101,064	0,164					
2515	07/29/15 01:00:00 AM	102,700	19,758	101,072	0,166					
2516	07/29/15 02:00:00 AM	102,676	19,662	101,080	0,163					
2517	07/29/15 03:00:00 AM	102,653	19,567	101,050	0,163					
2518	07/29/15 04:00:00 AM	102,649	19,472	101,032	0,165					
2519	07/29/15 05:00:00 AM	102,666	19,377	101,046	0,165					
2520	07/29/15 06:00:00 AM	102,694	19,282	101,089	0,164					
2521	07/29/15 07:00:00 AM	102,680	19,187	101,074	0,164					
2522	07/29/15 08:00:00 AM	102,680	19,187	101,093	0,162					
2523	07/29/15 09:00:00 AM	102,701	19,187	101,128	0,160					
2524	07/29/15 10:00:00 AM	102,673	19,282	101,116	0,159					
2525	07/29/15 11:00:00 AM	102,636	19,377	101,106	0,156					
2526	07/29/15 12:00:00 PM	102,622	19,567	101,096	0,156					
2527	07/29/15 01:00:00 PM	102,560	19,853	101,046	0,154					
2528	07/29/15 02:00:00 PM	102,467	20,424	100,967	0,153					
2529	07/29/15 03:00:00 PM	102,443	20,901	100,951	0,152					
2530	07/29/15 04:00:00 PM	102,452	21,473	100,947	0,153					
2531	07/29/15 05:00:00 PM	102,391	21,760	100,893	0,153					
2532	07/29/15 06:00:00 PM	102,326	21,951	100,809	0,155					
2533	07/29/15 07:00:00 PM	102,288	22,046	100,754	0,156					
2534	07/29/15 08:00:00 PM	102,298	22,046	100,779	0,155					
2535	07/29/15 09:00:00 PM	102,326	21,951	100,777	0,158					
2536	07/29/15 10:00:00 PM	102,312	21,855	100,785	0,156					
2537	07/29/15 11:00:00 PM	102,295	21,664	100,740	0,159					
2538	07/30/15 12:00:00 AM	102,268	21,473	100,747	0,155					
2539	07/30/15 01:00:00 AM	102,231	21,282	100,706	0,156					
2540	07/30/15 02:00:00 AM	102,180	20,996	100,655	0,156					
2541	07/30/15 03:00:00 AM	102,150	20,710	100,640	0,154					
2542	07/30/15 04:00:00 AM	102,089	20,424	100,579	0,154					

10642809.hproj

#	Heure, GMT-04:00	Pres. abs., kPa	Temp., °C	Pres. abs. Barom., kPa	Profondeur de capteur, mètres	Coupleur détaché	Coupleur attaché	Hôte connecté	Arrêté	Fin de fichier
2543	07/30/15 05:00:00 AM	102,042	20,234	100,523	0,155					
2544	07/30/15 06:00:00 AM	101,984	20,043	100,467	0,155					
2545	07/30/15 07:00:00 AM	101,981	19,948	100,498	0,151					
2546	07/30/15 08:00:00 AM	101,947	19,853	100,459	0,152					
2547	07/30/15 09:00:00 AM	101,886	19,853	100,407	0,151					
2548	07/30/15 10:00:00 AM	101,879	19,948	100,405	0,150					
2549	07/30/15 11:00:00 AM	101,964	20,043	100,484	0,151					
2550	07/30/15 12:00:00 PM	102,004	20,043	100,445	0,159					
2551	07/30/15 01:00:00 PM	101,946	20,138	100,369	0,161					
2552	07/30/15 02:00:00 PM	101,892	20,329	100,328	0,159					
2553	07/30/15 03:00:00 PM	101,874	20,424	100,300	0,161					
2554	07/30/15 04:00:00 PM	101,802	20,710	100,273	0,156					
2555	07/30/15 05:00:00 PM	101,792	20,996	100,251	0,157					
2556	07/30/15 06:00:00 PM	101,754	21,091	100,213	0,157					
2557	07/30/15 07:00:00 PM	101,768	21,187	100,204	0,159					
2558	07/30/15 08:00:00 PM	101,819	21,187	100,219	0,163					
2559	07/30/15 09:00:00 PM	101,826	21,091	100,251	0,161					
2560	07/30/15 10:00:00 PM	101,853	20,996	100,269	0,162					
2561	07/30/15 11:00:00 PM	101,829	20,901	100,241	0,162					
2562	07/31/15 12:00:00 AM	101,857	20,805	100,290	0,160					
2563	07/31/15 01:00:00 AM	101,861	20,615	100,311	0,158					
2564	07/31/15 02:00:00 AM	101,834	20,424	100,264	0,160					
2565	07/31/15 03:00:00 AM	101,803	20,138	100,270	0,156					
2566	07/31/15 04:00:00 AM	101,804	19,853	100,266	0,157					
2567	07/31/15 05:00:00 AM	101,804	19,567	100,244	0,159					
2568	07/31/15 06:00:00 AM	101,808	19,377	100,276	0,156					
2569	07/31/15 07:00:00 AM	101,863	19,187	100,327	0,157					
2570	07/31/15 08:00:00 AM	101,921	19,092	100,375	0,158					
2571	07/31/15 09:00:00 AM	101,921	19,092	100,415	0,154					
2572	07/31/15 10:00:00 AM	101,992	19,092	100,477	0,154					
2573	07/31/15 11:00:00 AM	102,026	19,187	100,530	0,153					
2574	07/31/15 12:00:00 PM	101,992	19,377	100,517	0,150					
2575	07/31/15 01:00:00 PM	101,978	19,567	100,484	0,152					
2576	07/31/15 02:00:00 PM	101,964	20,043	100,494	0,150					
2577	07/31/15 03:00:00 PM	101,919	20,519	100,451	0,150					
2578	07/31/15 04:00:00 PM	101,860	20,901	100,404	0,148					
2579	07/31/15 05:00:00 PM	101,809	21,187	100,346	0,149					
2580	07/31/15 06:00:00 PM	101,781	21,282	100,317	0,149					
2581	07/31/15 07:00:00 PM	101,761	21,282	100,279	0,151					
2582	07/31/15 08:00:00 PM	101,751	21,282	100,280	0,150					
2583	07/31/15 09:00:00 PM	101,795	21,091	100,323	0,150					

10642809.hproj

#	Heure, GMT-04:00	Pres. abs., kPa	Temp., °C	Pres. abs. Barom., kPa	Profondeur de capteur, mètres	Coupleur détaché	Coupleur attaché	Hôte connecté	Arrêté	Fin de fichier
2584	07/31/15 10:00:00 PM	101,806	20,805	100,330	0,151					
2585	07/31/15 11:00:00 PM	101,809	20,615	100,367	0,147					
2586	08/01/15 12:00:00 AM	101,823	20,424	100,342	0,151					
2587	08/01/15 01:00:00 AM	101,701	20,138	100,255	0,147					
2588	08/01/15 02:00:00 AM	101,668	19,758	100,231	0,147					
2589	08/01/15 03:00:00 AM	101,648	19,472	100,196	0,148					
2590	08/01/15 04:00:00 AM	101,615	19,092	100,169	0,147					
2591	08/01/15 05:00:00 AM	101,615	18,806	100,185	0,146					
2592	08/01/15 06:00:00 AM	101,636	18,806	100,216	0,145					
2593	08/01/15 07:00:00 AM	101,745	18,711	100,303	0,147					
2594	08/01/15 08:00:00 AM	101,752	18,616	100,294	0,149					
2595	08/01/15 09:00:00 AM	101,775	18,711	100,313	0,149					
2596	08/01/15 10:00:00 AM	101,796	18,711	100,344	0,148					
2597	08/01/15 11:00:00 AM	101,830	18,806	100,379	0,148					
2598	08/01/15 12:00:00 PM	101,809	19,092	100,398	0,144					
2599	08/01/15 01:00:00 PM	101,829	19,377	100,389	0,147					
2600	08/01/15 02:00:00 PM	101,834	19,853	100,411	0,145					
2601	08/01/15 03:00:00 PM	101,800	20,329	100,380	0,145					
2602	08/01/15 04:00:00 PM	101,782	20,710	100,355	0,146					
2603	08/01/15 05:00:00 PM	101,789	20,901	100,365	0,145					
2604	08/01/15 06:00:00 PM	101,792	20,996	100,378	0,144					
2605	08/01/15 07:00:00 PM	101,973	20,901	100,468	0,153					
2606	08/01/15 08:00:00 PM	102,017	20,710	100,472	0,158					
2607	08/01/15 09:00:00 PM	102,038	20,424	100,498	0,157					
2608	08/01/15 10:00:00 PM	102,117	20,043	100,614	0,153					
2609	08/01/15 11:00:00 PM	102,087	19,758	100,579	0,154					
2610	08/02/15 12:00:00 AM	102,056	19,472	100,534	0,155					
2611	08/02/15 01:00:00 AM	102,088	19,187	100,581	0,154					
2612	08/02/15 02:00:00 AM	102,061	18,711	100,600	0,149					
2613	08/02/15 03:00:00 AM	102,059	18,331	100,558	0,153					
2614	08/02/15 04:00:00 AM	102,025	17,950	100,559	0,149					
2615	08/02/15 05:00:00 AM	102,036	17,665	100,560	0,151					
2616	08/02/15 06:00:00 AM	102,054	17,284	100,603	0,148					
2617	08/02/15 07:00:00 AM	102,126	16,999	100,643	0,151					
2618	08/02/15 08:00:00 AM	102,126	16,999	100,665	0,149					
2619	08/02/15 09:00:00 AM	102,170	17,094	100,709	0,149					
2620	08/02/15 10:00:00 AM	102,176	17,284	100,717	0,149					
2621	08/02/15 11:00:00 AM	102,162	17,475	100,724	0,147					
2622	08/02/15 12:00:00 PM	102,131	17,760	100,726	0,143					
2623	08/02/15 01:00:00 PM	102,083	18,140	100,679	0,143					
2624	08/02/15 02:00:00 PM	102,051	18,711	100,662	0,142					

10642809.hproj

#	Heure, GMT-04:00	Pres. abs., kPa	Temp., °C	Pres. abs. Barom., kPa	Profondeur de capteur, mètres	Coupleur détaché	Coupleur attaché	Hôte connecté	Arrêté	Fin de fichier
2625	08/02/15 03:00:00 PM	102,019	19,282	100,656	0,139					
2626	08/02/15 04:00:00 PM	101,998	19,853	100,611	0,141					
2627	08/02/15 05:00:00 PM	101,895	20,138	100,502	0,142					
2628	08/02/15 06:00:00 PM	101,871	20,329	100,463	0,144					
2629	08/02/15 07:00:00 PM	101,834	20,424	100,417	0,144					
2630	08/02/15 08:00:00 PM	101,878	20,519	100,441	0,147					
2631	08/02/15 09:00:00 PM	101,782	20,424	100,376	0,143					
2632	08/02/15 10:00:00 PM	101,786	20,234	100,379	0,143					
2633	08/02/15 11:00:00 PM	101,606	20,043	100,193	0,144					
2634	08/03/15 12:00:00 AM	101,586	19,758	100,183	0,143					
2635	08/03/15 01:00:00 AM	101,573	19,662	100,148	0,145					
2636	08/03/15 02:00:00 AM	101,546	19,472	100,130	0,144					
2637	08/03/15 03:00:00 AM	101,543	19,377	100,108	0,146					
2638	08/03/15 04:00:00 AM	101,587	19,187	100,168	0,145					
2639	08/03/15 05:00:00 AM	101,438	18,996	100,028	0,144					
2640	08/03/15 06:00:00 AM	101,390	18,806	99,975	0,144					
2641	08/03/15 07:00:00 AM	101,364	18,616	99,965	0,143					
2642	08/03/15 08:00:00 AM	101,405	18,616	100,004	0,143					
2643	08/03/15 09:00:00 AM	101,500	18,711	100,121	0,141					
2644	08/03/15 10:00:00 AM	101,503	18,806	100,114	0,142					
2645	08/03/15 11:00:00 AM	101,588	18,901	100,234	0,138					
2646	08/03/15 12:00:00 PM	101,604	19,092	100,254	0,138					
2647	08/03/15 01:00:00 PM	101,641	19,282	100,302	0,137					
2648	08/03/15 02:00:00 PM	101,665	19,377	100,318	0,137					
2649	08/03/15 03:00:00 PM	101,648	19,472	100,298	0,138					
2650	08/03/15 04:00:00 PM	101,580	19,567	100,259	0,135					
2651	08/03/15 05:00:00 PM	101,566	19,758	100,232	0,136					
2652	08/03/15 06:00:00 PM	101,541	19,948	100,198	0,137					
2653	08/03/15 07:00:00 PM	101,535	20,043	100,185	0,138					
2654	08/03/15 08:00:00 PM	101,616	20,043	100,267	0,138					
2655	08/03/15 09:00:00 PM	101,664	19,948	100,326	0,136					
2656	08/03/15 10:00:00 PM	101,726	19,662	100,364	0,139					
2657	08/03/15 11:00:00 PM	101,703	19,282	100,363	0,137					
2658	08/04/15 12:00:00 AM	101,720	18,901	100,377	0,137					
2659	08/04/15 01:00:00 AM	101,752	18,616	100,416	0,136					
2660	08/04/15 02:00:00 AM	101,729	18,236	100,395	0,136					
2661	08/04/15 03:00:00 AM	101,753	18,045	100,429	0,135					
2662	08/04/15 04:00:00 AM	101,774	17,760	100,461	0,134					
2663	08/04/15 05:00:00 AM	101,785	17,475	100,472	0,134					
2664	08/04/15 06:00:00 AM	101,836	17,189	100,535	0,133					
2665	08/04/15 07:00:00 AM	101,891	16,999	100,573	0,134					

10642809.hproj

#	Heure, GMT-04:00	Pres. abs., kPa	Temp., °C	Pres. abs. Barom., kPa	Profondeur de capteur, mètres	Coupleur détaché	Coupleur attaché	Hôte connecté	Arrêté	Fin de fichier
2666	08/04/15 08:00:00 AM	101,881	16,999	100,601	0,131					
2667	08/04/15 09:00:00 AM	101,874	17,094	100,613	0,129					
2668	08/04/15 10:00:00 AM	101,880	17,284	100,618	0,129					
2669	08/04/15 11:00:00 AM	101,917	17,475	100,683	0,126					
2670	08/04/15 12:00:00 PM	101,896	17,760	100,648	0,127					
2671	08/04/15 01:00:00 PM	101,872	18,236	100,623	0,127					
2672	08/04/15 02:00:00 PM	101,870	18,806	100,614	0,128					
2673	08/04/15 03:00:00 PM	101,849	19,377	100,630	0,124					
2674	08/04/15 04:00:00 PM	101,828	19,948	100,599	0,125					
2675	08/04/15 05:00:00 PM	101,847	20,234	100,610	0,126					
2676	08/04/15 06:00:00 PM	101,851	20,329	100,592	0,128					
2677	08/04/15 07:00:00 PM	101,851	20,329	100,615	0,126					
2678	08/04/15 08:00:00 PM	101,885	20,138	100,637	0,127					
2679	08/04/15 09:00:00 PM	101,923	19,758	100,666	0,128					
2680	08/04/15 10:00:00 PM	101,927	19,282	100,682	0,127					
2681	08/04/15 11:00:00 PM	102,040	18,996	100,794	0,127					
2682	08/05/15 12:00:00 AM	101,993	18,806	100,749	0,127					
2683	08/05/15 01:00:00 AM	101,987	18,616	100,731	0,128					
2684	08/05/15 02:00:00 AM	101,977	18,331	100,753	0,125					
2685	08/05/15 03:00:00 AM	101,963	18,236	100,713	0,127					
2686	08/05/15 04:00:00 AM	101,940	18,140	100,706	0,126					
2687	08/05/15 05:00:00 AM	101,937	18,045	100,697	0,126					
2688	08/05/15 06:00:00 AM	101,917	17,760	100,696	0,125					
2689	08/05/15 07:00:00 AM	101,965	17,665	100,719	0,127					
2690	08/05/15 08:00:00 AM	101,972	17,570	100,745	0,125					
2691	08/05/15 09:00:00 AM	101,975	17,665	100,756	0,124					
2692	08/05/15 10:00:00 AM	101,937	17,760	100,760	0,120					
2693	08/05/15 11:00:00 AM	101,913	17,950	100,737	0,120					
2694	08/05/15 12:00:00 PM	101,940	18,140	100,757	0,121					
2695	08/05/15 01:00:00 PM	101,871	18,521	100,679	0,122					
2696	08/05/15 02:00:00 PM	101,860	19,092	100,673	0,121					
2697	08/05/15 03:00:00 PM	101,838	19,662	100,703	0,116					
2698	08/05/15 04:00:00 PM	101,892	20,043	100,683	0,123					
2699	08/05/15 05:00:00 PM	101,930	19,948	100,658	0,130					
2700	08/05/15 06:00:00 PM	101,981	19,948	100,719	0,129					
2701	08/05/15 07:00:00 PM	102,008	19,853	100,719	0,131					
2702	08/05/15 08:00:00 PM	102,053	19,662	100,791	0,129					
2703	08/05/15 09:00:00 PM	102,084	19,377	100,824	0,128					
2704	08/05/15 10:00:00 PM	102,115	19,092	100,853	0,129					
2705	08/05/15 11:00:00 PM	102,123	18,711	100,875	0,127					
2706	08/06/15 12:00:00 AM	102,130	18,331	100,877	0,128					

10642809.hproj

#	Heure, GMT-04:00	Pres. abs., kPa	Temp., °C	Pres. abs. Barom., kPa	Profondeur de capteur, mètres	Coupleur détaché	Coupleur attaché	Hôte connecté	Arrêté	Fin de fichier
2707	08/06/15 01:00:00 AM	102,110	18,045	100,858	0,128					
2708	08/06/15 02:00:00 AM	102,080	17,760	100,816	0,129					
2709	08/06/15 03:00:00 AM	102,111	17,475	100,858	0,128					
2710	08/06/15 04:00:00 AM	102,119	17,094	100,880	0,126					
2711	08/06/15 05:00:00 AM	102,120	16,808	100,889	0,126					
2712	08/06/15 06:00:00 AM	102,161	16,523	100,925	0,126					
2713	08/06/15 07:00:00 AM	102,161	16,523	100,940	0,125					
2714	08/06/15 08:00:00 AM	102,222	16,523	101,007	0,124					
2715	08/06/15 09:00:00 AM	102,259	16,713	101,032	0,125					
2716	08/06/15 10:00:00 AM	102,266	16,903	101,077	0,121					
2717	08/06/15 11:00:00 AM	102,242	17,094	101,063	0,120					
2718	08/06/15 12:00:00 PM	102,220	17,379	101,059	0,118					
2719	08/06/15 01:00:00 PM	102,203	17,760	101,036	0,119					
2720	08/06/15 02:00:00 PM	102,172	18,045	101,005	0,119					
2721	08/06/15 03:00:00 PM	102,137	18,521	100,970	0,119					
2722	08/06/15 04:00:00 PM	102,156	18,806	100,970	0,121					
2723	08/06/15 05:00:00 PM	102,122	18,996	100,959	0,119					
2724	08/06/15 06:00:00 PM	102,146	19,092	100,993	0,118					
2725	08/06/15 07:00:00 PM	102,153	18,996	100,991	0,118					
2726	08/06/15 08:00:00 PM	102,177	18,806	101,012	0,119					
2727	08/06/15 09:00:00 PM	102,232	18,616	101,032	0,122					
2728	08/06/15 10:00:00 PM	102,253	18,331	101,074	0,120					
2729	08/06/15 11:00:00 PM	102,287	18,140	101,116	0,119					
2730	08/07/15 12:00:00 AM	102,311	17,950	101,137	0,120					
2731	08/07/15 01:00:00 AM	102,295	17,760	101,120	0,120					
2732	08/07/15 02:00:00 AM	102,298	17,570	101,142	0,118					
2733	08/07/15 03:00:00 AM	102,296	17,189	101,129	0,119					
2734	08/07/15 04:00:00 AM	102,307	16,618	101,155	0,117					
2735	08/07/15 05:00:00 AM	102,322	16,141	101,162	0,118					
2736	08/07/15 06:00:00 AM	102,360	15,760	101,220	0,116					
2737	08/07/15 07:00:00 AM	102,391	15,473	101,268	0,115					
2738	08/07/15 08:00:00 AM	102,425	15,569	101,285	0,116					
2739	08/07/15 09:00:00 AM	102,462	15,760	101,341	0,114					
2740	08/07/15 10:00:00 AM	102,472	16,046	101,372	0,112					
2741	08/07/15 11:00:00 AM	102,471	16,332	101,366	0,113					
2742	08/07/15 12:00:00 PM	102,450	16,618	101,351	0,112					
2743	08/07/15 01:00:00 PM	102,446	17,094	101,361	0,111					
2744	08/07/15 02:00:00 PM	102,421	17,570	101,351	0,109					
2745	08/07/15 03:00:00 PM	102,424	17,950	101,356	0,109					
2746	08/07/15 04:00:00 PM	102,430	18,140	101,343	0,111					
2747	08/07/15 05:00:00 PM	102,437	18,331	101,353	0,111					

10642809.hproj

#	Heure, GMT-04:00	Pres. abs., kPa	Temp., °C	Pres. abs. Barom., kPa	Profondeur de capteur, mètres	Coupleur détaché	Coupleur attaché	Hôte connecté	Arrêté	Fin de fichier
2748	08/07/15 06:00:00 PM	102,409	18,426	101,338	0,109					
2749	08/07/15 07:00:00 PM	102,399	18,426	101,310	0,111					
2750	08/07/15 08:00:00 PM	102,385	18,331	101,304	0,110					
2751	08/07/15 09:00:00 PM	102,430	18,140	101,343	0,111					
2752	08/07/15 10:00:00 PM	102,441	17,855	101,355	0,111					
2753	08/07/15 11:00:00 PM	102,425	17,379	101,334	0,111					
2754	08/08/15 12:00:00 AM	102,395	17,094	101,336	0,108					
2755	08/08/15 01:00:00 AM	102,379	16,618	101,328	0,107					
2756	08/08/15 02:00:00 AM	102,404	16,141	101,333	0,109					
2757	08/08/15 03:00:00 AM	102,428	15,664	101,360	0,109					
2758	08/08/15 04:00:00 AM	102,416	15,282	101,378	0,106					
2759	08/08/15 05:00:00 AM	102,444	14,900	101,420	0,104					
2760	08/08/15 06:00:00 AM	102,492	14,517	101,475	0,104					
2761	08/08/15 07:00:00 AM	102,516	14,325	101,512	0,102					
2762	08/08/15 08:00:00 AM	102,544	14,230	101,530	0,103					
2763	08/08/15 09:00:00 AM	102,540	14,421	101,539	0,102					
2764	08/08/15 10:00:00 AM	102,522	14,804	101,551	0,099					
2765	08/08/15 11:00:00 AM	102,548	15,282	101,589	0,098					
2766	08/08/15 12:00:00 PM	102,554	15,760	101,601	0,097					
2767	08/08/15 01:00:00 PM	102,546	16,427	101,580	0,099					
2768	08/08/15 02:00:00 PM	102,520	17,189	101,545	0,099					
2769	08/08/15 03:00:00 PM	102,523	17,855	101,534	0,101					
2770	08/08/15 04:00:00 PM	102,477	18,331	101,496	0,100					
2771	08/08/15 05:00:00 PM	102,450	18,711	101,492	0,098					
2772	08/08/15 06:00:00 PM	102,463	18,806	101,465	0,102					
2773	08/08/15 07:00:00 PM	102,497	18,901	101,492	0,102					
2774	08/08/15 08:00:00 PM	102,521	18,711	101,532	0,101					
2775	08/08/15 09:00:00 PM	102,529	18,331	101,544	0,100					
2776	08/08/15 10:00:00 PM	102,519	17,760	101,545	0,099					
2777	08/08/15 11:00:00 PM	102,500	17,189	101,522	0,100					
2778	08/09/15 12:00:00 AM	102,535	16,713	101,503	0,105					
2779	08/09/15 01:00:00 AM	102,512	16,332	101,555	0,098					
2780	08/09/15 02:00:00 AM	102,485	16,141	101,507	0,100					
2781	08/09/15 03:00:00 AM	102,496	15,855	101,534	0,098					
2782	08/09/15 04:00:00 AM	102,483	15,760	101,527	0,097					
2783	08/09/15 05:00:00 AM	102,483	15,473	101,523	0,098					
2784	08/09/15 06:00:00 AM	102,497	15,282	101,566	0,095					
2785	08/09/15 07:00:00 AM	102,532	15,091	101,602	0,095					
2786	08/09/15 08:00:00 AM	102,583	15,091	101,636	0,097					
2787	08/09/15 09:00:00 AM	102,582	15,378	101,651	0,095					
2788	08/09/15 10:00:00 AM	102,615	15,760	101,692	0,094					

10642809.hproj

#	Heure, GMT-04:00	Pres. abs., kPa	Temp., °C	Pres. abs. Barom., kPa	Profondeur de capteur, mètres	Coupleur détaché	Coupleur attaché	Hôte connecté	Arrêté	Fin de fichier
2789	08/09/15 11:00:00 AM	102,587	16,141	101,680	0,092					
2790	08/09/15 12:00:00 PM	102,559	16,523	101,665	0,091					
2791	08/09/15 01:00:00 PM	102,514	16,999	101,602	0,093					
2792	08/09/15 02:00:00 PM	102,472	17,855	101,549	0,094					
2793	08/09/15 03:00:00 PM	102,415	18,901	101,521	0,091					
2794	08/09/15 04:00:00 PM	102,386	19,853	101,479	0,092					
2795	08/09/15 05:00:00 PM	102,325	20,138	101,431	0,091					
2796	08/09/15 06:00:00 PM	102,297	20,234	101,390	0,092					
2797	08/09/15 07:00:00 PM	102,308	19,948	101,397	0,093					
2798	08/09/15 08:00:00 PM	102,274	19,567	101,379	0,091					
2799	08/09/15 09:00:00 PM	102,286	18,996	101,380	0,092					
2800	08/09/15 10:00:00 PM	102,256	18,426	101,350	0,092					
2801	08/09/15 11:00:00 PM	102,226	17,855	101,329	0,091					
2802	08/10/15 12:00:00 AM	102,220	17,379	101,331	0,091					
2803	08/10/15 01:00:00 AM	102,218	16,999	101,334	0,090					
2804	08/10/15 02:00:00 AM	102,167	16,713	101,302	0,088					
2805	08/10/15 03:00:00 AM	102,124	16,332	101,265	0,088					
2806	08/10/15 04:00:00 AM	102,135	16,046	101,264	0,089					
2807	08/10/15 05:00:00 AM	102,136	15,760	101,278	0,087					
2808	08/10/15 06:00:00 AM	102,136	15,473	101,271	0,088					
2809	08/10/15 07:00:00 AM	102,140	15,282	101,290	0,087					
2810	08/10/15 08:00:00 AM	102,174	15,378	101,327	0,086					
2811	08/10/15 09:00:00 AM	102,146	15,760	101,301	0,086					
2812	08/10/15 10:00:00 AM	102,121	16,237	101,286	0,085					
2813	08/10/15 11:00:00 AM	102,120	16,808	101,279	0,086					
2814	08/10/15 12:00:00 PM	102,050	17,475	101,241	0,082					
2815	08/10/15 01:00:00 PM	101,980	18,426	101,170	0,083					
2816	08/10/15 02:00:00 PM	101,931	19,377	101,113	0,083					
2817	08/10/15 03:00:00 PM	101,867	20,519	101,043	0,084					
2818	08/10/15 04:00:00 PM	101,816	21,091	100,972	0,086					
2819	08/10/15 05:00:00 PM	101,754	21,378	100,938	0,083					
2820	08/10/15 06:00:00 PM	101,696	21,187	100,880	0,083					
2821	08/10/15 07:00:00 PM	101,676	20,901	100,859	0,083					
2822	08/10/15 08:00:00 PM	101,670	20,424	100,824	0,086					
2823	08/10/15 09:00:00 PM	101,688	20,043	100,870	0,083					
2824	08/10/15 10:00:00 PM	101,654	19,662	100,822	0,085					
2825	08/10/15 11:00:00 PM	101,638	19,472	100,827	0,083					
2826	08/11/15 12:00:00 AM	101,621	19,282	100,795	0,084					
2827	08/11/15 01:00:00 AM	101,594	19,092	100,765	0,085					
2828	08/11/15 02:00:00 AM	101,560	18,996	100,729	0,085					
2829	08/11/15 03:00:00 AM	101,598	18,901	100,717	0,090					

10642809.hproj

#	Heure, GMT-04:00	Pres. abs., kPa	Temp., °C	Pres. abs. Barom., kPa	Profondeur de capteur, mètres	Coupleur détaché	Coupleur attaché	Hôte connecté	Arrêté	Fin de fichier
2830	08/11/15 04:00:00 AM	101,615	18,806	100,694	0,094					
2831	08/11/15 05:00:00 AM	101,646	18,806	100,644	0,102					
2832	08/11/15 06:00:00 AM	101,622	18,711	100,599	0,104					
2833	08/11/15 07:00:00 AM	101,680	18,616	100,555	0,115					
2834	08/11/15 08:00:00 AM	101,837	18,426	100,551	0,131					
2835	08/11/15 09:00:00 AM	101,943	18,236	100,479	0,149					
2836	08/11/15 10:00:00 AM	102,015	17,950	100,417	0,163					
2837	08/11/15 11:00:00 AM	102,070	17,760	100,389	0,171					
2838	08/11/15 12:00:00 PM	102,080	17,760	100,378	0,174					
2839	08/11/15 01:00:00 PM	102,090	17,760	100,364	0,176					
2840	08/11/15 02:00:00 PM	102,060	17,760	100,350	0,174					
2841	08/11/15 03:00:00 PM	102,063	17,855	100,337	0,176					
2842	08/11/15 04:00:00 PM	102,022	17,855	100,316	0,174					
2843	08/11/15 05:00:00 PM	102,015	17,950	100,297	0,175					
2844	08/11/15 06:00:00 PM	102,025	17,950	100,341	0,172					
2845	08/11/15 07:00:00 PM	102,015	17,950	100,319	0,173					
2846	08/11/15 08:00:00 PM	101,984	17,950	100,312	0,170					
2847	08/11/15 09:00:00 PM	102,056	17,950	100,365	0,172					
2848	08/11/15 10:00:00 PM	102,073	17,855	100,389	0,172					
2849	08/11/15 11:00:00 PM	102,111	17,760	100,438	0,171					
2850	08/12/15 12:00:00 AM	102,121	17,760	100,446	0,171					
2851	08/12/15 01:00:00 AM	102,087	17,665	100,390	0,173					
2852	08/12/15 02:00:00 AM	102,118	17,665	100,417	0,173					
2853	08/12/15 03:00:00 AM	102,125	17,570	100,442	0,172					
2854	08/12/15 04:00:00 AM	102,122	17,475	100,463	0,169					
2855	08/12/15 05:00:00 AM	102,122	17,475	100,461	0,169					
2856	08/12/15 06:00:00 AM	102,162	17,475	100,481	0,171					
2857	08/12/15 07:00:00 AM	102,190	17,379	100,514	0,171					
2858	08/12/15 08:00:00 AM	102,190	17,379	100,541	0,168					
2859	08/12/15 09:00:00 AM	102,210	17,379	100,565	0,168					
2860	08/12/15 10:00:00 AM	102,234	17,475	100,611	0,165					
2861	08/12/15 11:00:00 AM	102,227	17,570	100,603	0,166					
2862	08/12/15 12:00:00 PM	102,199	17,665	100,607	0,162					
2863	08/12/15 01:00:00 PM	102,226	17,855	100,623	0,163					
2864	08/12/15 02:00:00 PM	102,168	17,950	100,599	0,160					
2865	08/12/15 03:00:00 PM	102,191	18,331	100,602	0,162					
2866	08/12/15 04:00:00 PM	102,239	18,521	100,664	0,161					
2867	08/12/15 05:00:00 PM	102,306	18,711	100,704	0,163					
2868	08/12/15 06:00:00 PM	102,330	18,806	100,747	0,161					
2869	08/12/15 07:00:00 PM	102,371	18,806	100,789	0,161					
2870	08/12/15 08:00:00 PM	102,432	18,806	100,849	0,161					

10642809.hproj

#	Heure, GMT-04:00	Pres. abs., kPa	Temp., °C	Pres. abs. Barom., kPa	Profondeur de capteur, mètres	Coupleur détaché	Coupleur attaché	Hôte connecté	Arrêté	Fin de fichier
2871	08/12/15 09:00:00 PM	102,511	18,711	100,912	0,163					
2872	08/12/15 10:00:00 PM	102,525	18,521	100,939	0,162					
2873	08/12/15 11:00:00 PM	102,549	18,331	100,996	0,158					
2874	08/13/15 12:00:00 AM	102,566	18,236	101,007	0,159					
2875	08/13/15 01:00:00 AM	102,543	18,140	101,010	0,156					
2876	08/13/15 02:00:00 AM	102,570	18,045	101,013	0,159					
2877	08/13/15 03:00:00 AM	102,587	17,950	101,029	0,159					
2878	08/13/15 04:00:00 AM	102,611	17,760	101,071	0,157					
2879	08/13/15 05:00:00 AM	102,639	17,665	101,100	0,157					
2880	08/13/15 06:00:00 AM	102,656	17,570	101,116	0,157					
2881	08/13/15 07:00:00 AM	102,673	17,475	101,167	0,154					
2882	08/13/15 08:00:00 AM	102,745	17,475	101,225	0,155					
2883	08/13/15 09:00:00 AM	102,806	17,475	101,296	0,154					
2884	08/13/15 10:00:00 AM	102,857	17,475	101,363	0,152					
2885	08/13/15 11:00:00 AM	102,871	17,570	101,384	0,152					
2886	08/13/15 12:00:00 PM	102,894	17,665	101,419	0,150					
2887	08/13/15 01:00:00 PM	102,880	17,855	101,415	0,149					
2888	08/13/15 02:00:00 PM	102,846	18,045	101,379	0,150					
2889	08/13/15 03:00:00 PM	102,818	18,140	101,364	0,148					
2890	08/13/15 04:00:00 PM	102,764	18,331	101,315	0,148					
2891	08/13/15 05:00:00 PM	102,760	18,521	101,310	0,148					
2892	08/13/15 06:00:00 PM	102,743	18,616	101,310	0,146					
2893	08/13/15 07:00:00 PM	102,773	18,616	101,307	0,149					
2894	08/13/15 08:00:00 PM	102,784	18,616	101,311	0,150					
2895	08/13/15 09:00:00 PM	102,808	18,426	101,341	0,150					
2896	08/13/15 10:00:00 PM	102,859	18,140	101,401	0,149					
2897	08/13/15 11:00:00 PM	102,914	17,950	101,449	0,149					
2898	08/14/15 12:00:00 AM	102,891	17,570	101,435	0,148					
2899	08/14/15 01:00:00 AM	102,881	17,284	101,442	0,147					
2900	08/14/15 02:00:00 AM	102,841	16,999	101,397	0,147					
2901	08/14/15 03:00:00 AM	102,828	16,618	101,394	0,146					
2902	08/14/15 04:00:00 AM	102,798	16,332	101,373	0,145					
2903	08/14/15 05:00:00 AM	102,788	16,046	101,356	0,146					
2904	08/14/15 06:00:00 AM	102,779	15,760	101,349	0,146					
2905	08/14/15 07:00:00 AM	102,786	15,664	101,364	0,145					
2906	08/14/15 08:00:00 AM	102,840	15,760	101,409	0,146					
2907	08/14/15 09:00:00 AM	102,846	15,951	101,426	0,145					
2908	08/14/15 10:00:00 AM	102,829	16,046	101,418	0,144					
2909	08/14/15 11:00:00 AM	102,846	16,237	101,426	0,145					
2910	08/14/15 12:00:00 PM	102,859	16,332	101,444	0,144					
2911	08/14/15 01:00:00 PM	102,794	16,523	101,373	0,145					

10642809.hproj

#	Heure, GMT-04:00	Pres. abs., kPa	Temp., °C	Pres. abs. Barom., kPa	Profondeur de capteur, mètres	Coupleur détaché	Coupleur attaché	Hôte connecté	Arrêté	Fin de fichier
2912	08/14/15 02:00:00 PM	102,773	16,808	101,392	0,141					
2913	08/14/15 03:00:00 PM	102,742	17,094	101,338	0,143					
2914	08/14/15 04:00:00 PM	102,762	17,379	101,335	0,146					
2915	08/14/15 05:00:00 PM	102,751	17,665	101,356	0,142					
2916	08/14/15 06:00:00 PM	102,768	17,855	101,338	0,146					
2917	08/14/15 07:00:00 PM	102,771	17,950	101,366	0,143					
2918	08/14/15 08:00:00 PM	102,805	18,045	101,383	0,145					
2919	08/14/15 09:00:00 PM	102,839	18,140	101,430	0,144					
2920	08/14/15 10:00:00 PM	102,825	18,045	101,403	0,145					
2921	08/14/15 11:00:00 PM	102,853	17,950	101,432	0,145					
2922	08/15/15 12:00:00 AM	102,901	17,855	101,466	0,146					
2923	08/15/15 01:00:00 AM	102,890	17,855	101,466	0,145					
2924	08/15/15 02:00:00 AM	102,867	17,760	101,451	0,144					
2925	08/15/15 03:00:00 AM	102,823	17,665	101,399	0,145					
2926	08/15/15 04:00:00 AM	102,881	17,570	101,484	0,142					
2927	08/15/15 05:00:00 AM	102,878	17,475	101,498	0,141					
2928	08/15/15 06:00:00 AM	102,949	17,475	101,560	0,142					
2929	08/15/15 07:00:00 AM	102,959	17,475	101,554	0,143					
2930	08/15/15 08:00:00 AM	102,980	17,475	101,601	0,141					
2931	08/15/15 09:00:00 AM	103,021	17,475	101,647	0,140					
2932	08/15/15 10:00:00 AM	103,055	17,570	101,684	0,140					
2933	08/15/15 11:00:00 AM	103,071	17,760	101,686	0,141					
2934	08/15/15 12:00:00 PM	103,068	17,950	101,699	0,140					
2935	08/15/15 01:00:00 PM	103,036	18,236	101,682	0,138					
2936	08/15/15 02:00:00 PM	103,005	18,521	101,641	0,139					
2937	08/15/15 03:00:00 PM	102,936	18,901	101,599	0,136					
2938	08/15/15 04:00:00 PM	102,891	19,377	101,575	0,134					
2939	08/15/15 05:00:00 PM	102,860	19,662	101,502	0,138					
2940	08/15/15 06:00:00 PM	102,857	19,853	101,485	0,140					
2941	08/15/15 07:00:00 PM	102,860	19,948	101,484	0,140					
2942	08/15/15 08:00:00 PM	102,880	19,948	101,512	0,139					
2943	08/15/15 09:00:00 PM	102,952	19,948	101,568	0,141					
2944	08/15/15 10:00:00 PM	103,010	19,853	101,645	0,139					
2945	08/15/15 11:00:00 PM	102,911	19,662	101,556	0,138					
2946	08/16/15 12:00:00 AM	102,966	19,472	101,603	0,139					
2947	08/16/15 01:00:00 AM	102,990	19,282	101,629	0,139					
2948	08/16/15 02:00:00 AM	102,960	18,996	101,617	0,137					
2949	08/16/15 03:00:00 AM	102,984	18,806	101,636	0,137					
2950	08/16/15 04:00:00 AM	102,978	18,616	101,626	0,138					
2951	08/16/15 05:00:00 AM	102,941	18,426	101,589	0,138					
2952	08/16/15 06:00:00 AM	102,937	18,331	101,594	0,137					

10642809.hproj

#	Heure, GMT-04:00	Pres. abs., kPa	Temp., °C	Pres. abs. Barom., kPa	Profondeur de capteur, mètres	Coupleur détaché	Coupleur attaché	Hôte connecté	Arrêté	Fin de fichier
2953	08/16/15 07:00:00 AM	102,962	18,140	101,641	0,135					
2954	08/16/15 08:00:00 AM	102,989	18,045	101,673	0,134					
2955	08/16/15 09:00:00 AM	102,962	18,140	101,687	0,130					
2956	08/16/15 10:00:00 AM	103,013	18,140	101,704	0,133					
2957	08/16/15 11:00:00 AM	102,999	18,331	101,741	0,128					
2958	08/16/15 12:00:00 PM	102,985	18,521	101,732	0,128					
2959	08/16/15 01:00:00 PM	102,964	18,806	101,716	0,127					
2960	08/16/15 02:00:00 PM	102,912	19,377	101,655	0,128					
2961	08/16/15 03:00:00 PM	102,812	20,043	101,570	0,127					
2962	08/16/15 04:00:00 PM	102,736	20,519	101,491	0,127					
2963	08/16/15 05:00:00 PM	102,695	20,805	101,428	0,129					
2964	08/16/15 06:00:00 PM	102,640	20,996	101,395	0,127					
2965	08/16/15 07:00:00 PM	102,654	21,091	101,369	0,131					
2966	08/16/15 08:00:00 PM	102,623	21,091	101,366	0,128					
2967	08/16/15 09:00:00 PM	102,630	20,996	101,338	0,132					
2968	08/16/15 10:00:00 PM	102,654	20,805	101,371	0,131					
2969	08/16/15 11:00:00 PM	102,665	20,519	101,371	0,132					
2970	08/17/15 12:00:00 AM	102,655	20,234	101,372	0,131					
2971	08/17/15 01:00:00 AM	102,618	20,043	101,359	0,128					
2972	08/17/15 02:00:00 AM	102,642	19,853	101,378	0,129					
2973	08/17/15 03:00:00 AM	102,632	19,567	101,353	0,130					
2974	08/17/15 04:00:00 AM	102,622	19,282	101,361	0,129					
2975	08/17/15 05:00:00 AM	102,602	18,996	101,352	0,127					
2976	08/17/15 06:00:00 AM	102,654	18,711	101,383	0,130					
2977	08/17/15 07:00:00 AM	102,668	18,521	101,404	0,129					
2978	08/17/15 08:00:00 AM	102,665	18,426	101,419	0,127					
2979	08/17/15 09:00:00 AM	102,678	18,521	101,438	0,126					
2980	08/17/15 10:00:00 AM	102,610	18,616	101,397	0,124					
2981	08/17/15 11:00:00 AM	102,606	18,806	101,386	0,124					
2982	08/17/15 12:00:00 PM	102,565	19,092	101,350	0,124					
2983	08/17/15 01:00:00 PM	102,489	19,567	101,329	0,118					
2984	08/17/15 02:00:00 PM	102,461	20,234	101,303	0,118					
2985	08/17/15 03:00:00 PM	102,443	20,901	101,270	0,120					
2986	08/17/15 04:00:00 PM	102,422	21,473	101,221	0,122					
2987	08/17/15 05:00:00 PM	102,404	21,855	101,210	0,122					
2988	08/17/15 06:00:00 PM	102,367	21,951	101,169	0,122					
2989	08/17/15 07:00:00 PM	102,360	22,046	101,137	0,125					
2990	08/17/15 08:00:00 PM	102,360	22,046	101,112	0,127					
2991	08/17/15 09:00:00 PM	102,384	21,855	101,163	0,125					
2992	08/17/15 10:00:00 PM	102,405	21,569	101,177	0,125					
2993	08/17/15 11:00:00 PM	102,405	21,282	101,210	0,122					

10642809.hproj

#	Heure, GMT-04:00	Pres. abs., kPa	Temp., °C	Pres. abs. Barom., kPa	Profondeur de capteur, mètres	Coupleur détaché	Coupleur attaché	Hôte connecté	Arrêté	Fin de fichier
2994	08/18/15 12:00:00 AM	102,419	21,091	101,218	0,122					
2995	08/18/15 01:00:00 AM	102,402	20,901	101,215	0,121					
2996	08/18/15 02:00:00 AM	102,395	20,710	101,223	0,120					
2997	08/18/15 03:00:00 AM	102,379	20,519	101,203	0,120					
2998	08/18/15 04:00:00 AM	102,372	20,329	101,213	0,118					
2999	08/18/15 05:00:00 AM	102,417	20,138	101,214	0,123					
3000	08/18/15 06:00:00 AM	102,397	19,853	101,212	0,121					
3001	08/18/15 07:00:00 AM	102,451	19,662	101,268	0,121					
3002	08/18/15 08:00:00 AM	102,479	19,567	101,314	0,119					
3003	08/18/15 09:00:00 AM	102,469	19,567	101,335	0,116					
3004	08/18/15 10:00:00 AM	102,482	19,662	101,346	0,116					
3005	08/18/15 11:00:00 AM	102,458	19,853	101,335	0,115					
3006	08/18/15 12:00:00 PM	102,417	20,138	101,341	0,110					
3007	08/18/15 01:00:00 PM	102,351	20,615	101,258	0,111					
3008	08/18/15 02:00:00 PM	102,323	21,282	101,239	0,111					
3009	08/18/15 03:00:00 PM	102,285	21,951	101,180	0,113					
3010	08/18/15 04:00:00 PM	102,257	22,333	101,150	0,113					
3011	08/18/15 05:00:00 PM	102,209	22,429	101,097	0,113					
3012	08/18/15 06:00:00 PM	102,192	22,525	101,057	0,116					
3013	08/18/15 07:00:00 PM	102,216	22,621	101,104	0,113					
3014	08/18/15 08:00:00 PM	102,223	22,525	101,122	0,112					
3015	08/18/15 09:00:00 PM	102,250	22,429	101,125	0,115					
3016	08/18/15 10:00:00 PM	102,264	22,238	101,145	0,114					
3017	08/18/15 11:00:00 PM	102,339	22,046	101,216	0,115					
3018	08/19/15 12:00:00 AM	102,220	21,855	101,105	0,114					
3019	08/19/15 01:00:00 AM	102,285	21,664	101,184	0,112					
3020	08/19/15 02:00:00 AM	102,289	21,473	101,172	0,114					
3021	08/19/15 03:00:00 AM	102,279	21,187	101,182	0,112					
3022	08/19/15 04:00:00 AM	102,300	20,901	101,200	0,112					
3023	08/19/15 05:00:00 AM	102,297	20,519	101,216	0,110					
3024	08/19/15 06:00:00 AM	102,307	20,234	101,216	0,111					
3025	08/19/15 07:00:00 AM	102,352	20,043	101,278	0,110					
3026	08/19/15 08:00:00 AM	102,393	20,043	101,311	0,110					
3027	08/19/15 09:00:00 AM	102,372	20,043	101,315	0,108					
3028	08/19/15 10:00:00 AM	102,389	20,234	101,349	0,106					
3029	08/19/15 11:00:00 AM	102,355	20,424	101,342	0,103					
3030	08/19/15 12:00:00 PM	102,296	20,805	101,286	0,103					
3031	08/19/15 01:00:00 PM	102,262	21,282	101,268	0,101					
3032	08/19/15 02:00:00 PM	102,240	22,142	101,250	0,101					
3033	08/19/15 03:00:00 PM	102,209	23,004	101,210	0,102					
3034	08/19/15 04:00:00 PM	102,164	23,484	101,137	0,105					

10642809.hproj

#	Heure, GMT-04:00	Pres. abs., kPa	Temp., °C	Pres. abs. Barom., kPa	Profondeur de capteur, mètres	Coupleur détaché	Coupleur attaché	Hôte connecté	Arrêté	Fin de fichier
3035	08/19/15 05:00:00 PM	102,116	23,581	101,121	0,101					
3036	08/19/15 06:00:00 PM	102,075	23,581	101,067	0,103					
3037	08/19/15 07:00:00 PM	102,062	23,484	101,045	0,104					
3038	08/19/15 08:00:00 PM	102,100	23,100	101,094	0,103					
3039	08/19/15 09:00:00 PM	102,114	22,621	101,112	0,102					
3040	08/19/15 10:00:00 PM	102,158	22,142	101,139	0,104					
3041	08/19/15 11:00:00 PM	102,125	21,760	101,131	0,101					
3042	08/20/15 12:00:00 AM	102,132	21,378	101,159	0,099					
3043	08/20/15 01:00:00 AM	102,112	21,091	101,146	0,099					
3044	08/20/15 02:00:00 AM	102,119	20,996	101,141	0,100					
3045	08/20/15 03:00:00 AM	102,105	20,901	101,138	0,099					
3046	08/20/15 04:00:00 AM	102,071	20,805	101,100	0,099					
3047	08/20/15 05:00:00 AM	102,092	20,805	101,128	0,098					
3048	08/20/15 06:00:00 AM	102,092	20,805	101,123	0,099					
3049	08/20/15 07:00:00 AM	102,092	20,805	101,110	0,100					
3050	08/20/15 08:00:00 AM	102,102	20,805	101,146	0,097					
3051	08/20/15 09:00:00 AM	102,105	20,901	101,156	0,097					
3052	08/20/15 10:00:00 AM	102,105	21,187	101,167	0,096					
3053	08/20/15 11:00:00 AM	102,125	21,473	101,163	0,098					
3054	08/20/15 12:00:00 PM	102,090	21,951	101,145	0,096					
3055	08/20/15 01:00:00 PM	102,046	22,429	101,103	0,096					
3056	08/20/15 02:00:00 PM	101,974	22,717	101,031	0,096					
3057	08/20/15 03:00:00 PM	101,874	23,388	100,969	0,092					
3058	08/20/15 04:00:00 PM	101,809	23,869	100,906	0,092					
3059	08/20/15 05:00:00 PM	101,806	24,062	100,867	0,096					
3060	08/20/15 06:00:00 PM	101,748	23,869	100,845	0,092					
3061	08/20/15 07:00:00 PM	101,748	23,581	100,824	0,094					
3062	08/20/15 08:00:00 PM	101,731	23,100	100,824	0,092					
3063	08/20/15 09:00:00 PM	101,752	22,812	100,846	0,092					
3064	08/20/15 10:00:00 PM	101,742	22,525	100,863	0,090					
3065	08/20/15 11:00:00 PM	101,736	22,333	100,860	0,089					
3066	08/21/15 12:00:00 AM	101,719	22,142	100,850	0,089					
3067	08/21/15 01:00:00 AM	101,804	21,951	100,936	0,089					
3068	08/21/15 02:00:00 AM	102,009	21,664	101,042	0,099					
3069	08/21/15 03:00:00 AM	102,122	21,378	101,094	0,105					
3070	08/21/15 04:00:00 AM	102,184	21,091	101,125	0,108					
3071	08/21/15 05:00:00 AM	102,228	20,901	101,136	0,111					
3072	08/21/15 06:00:00 AM	102,283	20,710	101,187	0,112					
3073	08/21/15 07:00:00 AM	102,338	20,519	101,246	0,111					
3074	08/21/15 08:00:00 AM	102,385	20,424	101,300	0,111					
3075	08/21/15 09:00:00 AM	102,416	20,424	101,329	0,111					

10642809.hproj

#	Heure, GMT-04:00	Pres. abs., kPa	Temp., °C	Pres. abs. Barom., kPa	Profondeur de capteur, mètres	Coupleur détaché	Coupleur attaché	Hôte connecté	Arrêté	Fin de fichier
3076	08/21/15 10:00:00 AM	102,430	20,519	101,369	0,108					
3077	08/21/15 11:00:00 AM	102,467	20,710	101,389	0,110					
3078	08/21/15 12:00:00 PM	102,443	20,901	101,394	0,107					
3079	08/21/15 01:00:00 PM	102,432	21,187	101,408	0,104					
3080	08/21/15 02:00:00 PM	102,449	21,664	101,402	0,107					
3081	08/21/15 03:00:00 PM	102,438	22,238	101,423	0,104					
3082	08/21/15 04:00:00 PM	102,441	22,621	101,428	0,103					
3083	08/21/15 05:00:00 PM	102,424	22,717	101,421	0,102					
3084	08/21/15 06:00:00 PM	102,431	22,621	101,420	0,103					
3085	08/21/15 07:00:00 PM	102,441	22,333	101,439	0,102					
3086	08/21/15 08:00:00 PM	102,489	21,951	101,482	0,103					
3087	08/21/15 09:00:00 PM	102,541	21,378	101,530	0,103					
3088	08/21/15 10:00:00 PM	102,559	20,710	101,553	0,103					
3089	08/21/15 11:00:00 PM	102,563	20,234	101,552	0,103					
3090	08/22/15 12:00:00 AM	102,564	19,662	101,575	0,101					
3091	08/22/15 01:00:00 AM	102,588	19,187	101,579	0,103					
3092	08/22/15 02:00:00 AM	102,637	18,806	101,641	0,102					
3093	08/22/15 03:00:00 AM	102,665	18,426	101,660	0,102					
3094	08/22/15 04:00:00 AM	102,703	18,045	101,718	0,100					
3095	08/22/15 05:00:00 AM	102,697	17,570	101,739	0,098					
3096	08/22/15 06:00:00 AM	102,745	17,189	101,758	0,101					
3097	08/22/15 07:00:00 AM	102,766	16,903	101,805	0,098					
3098	08/22/15 08:00:00 AM	102,817	16,903	101,850	0,099					
3099	08/22/15 09:00:00 AM	102,821	16,999	101,881	0,096					
3100	08/22/15 10:00:00 AM	102,823	17,379	101,907	0,093					
3101	08/22/15 11:00:00 AM	102,823	17,665	101,927	0,091					
3102	08/22/15 12:00:00 PM	102,842	18,236	101,916	0,094					
3103	08/22/15 01:00:00 PM	102,804	18,616	101,893	0,093					
3104	08/22/15 02:00:00 PM	102,762	19,187	101,863	0,092					
3105	08/22/15 03:00:00 PM	102,754	20,138	101,841	0,093					
3106	08/22/15 04:00:00 PM	102,716	20,805	101,796	0,094					
3107	08/22/15 05:00:00 PM	102,695	21,091	101,802	0,091					
3108	08/22/15 06:00:00 PM	102,644	21,091	101,765	0,090					
3109	08/22/15 07:00:00 PM	102,637	20,901	101,725	0,093					
3110	08/22/15 08:00:00 PM	102,610	20,424	101,712	0,092					
3111	08/22/15 09:00:00 PM	102,649	19,758	101,740	0,093					
3112	08/22/15 10:00:00 PM	102,629	19,187	101,726	0,092					
3113	08/22/15 11:00:00 PM	102,613	18,711	101,724	0,091					
3114	08/23/15 12:00:00 AM	102,627	18,236	101,748	0,090					
3115	08/23/15 01:00:00 AM	102,594	17,855	101,714	0,090					
3116	08/23/15 02:00:00 AM	102,571	17,475	101,689	0,090					

10642809.hproj

#	Heure, GMT-04:00	Pres. abs., kPa	Temp., °C	Pres. abs. Barom., kPa	Profondeur de capteur, mètres	Coupleur détaché	Coupleur attaché	Hôte connecté	Arrêté	Fin de fichier
3117	08/23/15 03:00:00 AM	102,545	16,999	101,668	0,089					
3118	08/23/15 04:00:00 AM	102,501	16,618	101,636	0,088					
3119	08/23/15 05:00:00 AM	102,471	16,332	101,627	0,086					
3120	08/23/15 06:00:00 AM	102,492	16,046	101,628	0,088					
3121	08/23/15 07:00:00 AM	102,575	15,760	101,728	0,086					
3122	08/23/15 08:00:00 AM	102,598	15,855	101,753	0,086					
3123	08/23/15 09:00:00 AM	102,532	16,332	101,688	0,086					
3124	08/23/15 10:00:00 AM	102,480	16,903	101,649	0,085					
3125	08/23/15 11:00:00 AM	102,438	17,475	101,617	0,084					
3126	08/23/15 12:00:00 PM	102,389	18,140	101,583	0,082					
3127	08/23/15 01:00:00 PM	102,313	18,901	101,498	0,083					
3128	08/23/15 02:00:00 PM	102,209	20,043	101,425	0,080					
3129	08/23/15 03:00:00 PM	102,139	21,282	101,373	0,078					
3130	08/23/15 04:00:00 PM	102,118	21,855	101,324	0,081					
3131	08/23/15 05:00:00 PM	102,077	21,855	101,302	0,079					
3132	08/23/15 06:00:00 PM	102,009	21,664	101,216	0,081					
3133	08/23/15 07:00:00 PM	101,921	21,187	101,121	0,082					
3134	08/23/15 08:00:00 PM	101,857	20,519	101,072	0,080					
3135	08/23/15 09:00:00 PM	101,896	19,853	101,105	0,081					
3136	08/23/15 10:00:00 PM	101,856	19,282	101,080	0,079					
3137	08/23/15 11:00:00 PM	101,782	18,901	101,022	0,077					
3138	08/24/15 12:00:00 AM	101,752	18,616	100,987	0,078					
3139	08/24/15 01:00:00 AM	101,718	18,236	100,941	0,079					
3140	08/24/15 02:00:00 AM	101,678	17,950	100,925	0,077					
3141	08/24/15 03:00:00 AM	101,648	17,665	100,895	0,077					
3142	08/24/15 04:00:00 AM	101,628	17,379	100,870	0,077					
3143	08/24/15 05:00:00 AM	101,615	17,284	100,867	0,076					
3144	08/24/15 06:00:00 AM	101,629	17,094	100,886	0,076					
3145	08/24/15 07:00:00 AM	101,639	17,094	100,896	0,076					
3146	08/24/15 08:00:00 AM	101,639	17,379	100,889	0,076					
3147	08/24/15 09:00:00 AM	101,624	17,855	100,877	0,076					
3148	08/24/15 10:00:00 AM	101,589	18,331	100,860	0,074					
3149	08/24/15 11:00:00 AM	101,547	18,901	100,845	0,072					
3150	08/24/15 12:00:00 PM	101,511	19,662	100,814	0,071					
3151	08/24/15 01:00:00 PM	101,466	20,424	100,757	0,072					
3152	08/24/15 02:00:00 PM	101,416	21,664	100,716	0,071					
3153	08/24/15 03:00:00 PM	101,350	22,429	100,668	0,070					
3154	08/24/15 04:00:00 PM	101,295	23,196	100,613	0,070					
3155	08/24/15 05:00:00 PM	101,279	22,717	100,587	0,071					
3156	08/24/15 06:00:00 PM	101,327	22,333	100,646	0,069					
3157	08/24/15 07:00:00 PM	101,351	21,855	100,667	0,070					

10642809.hproj

#	Heure, GMT-04:00	Pres. abs., kPa	Temp., °C	Pres. abs. Barom., kPa	Profondeur de capteur, mètres	Coupleur détaché	Coupleur attaché	Hôte connecté	Arrêté	Fin de fichier
3158	08/24/15 08:00:00 PM	101,372	21,282	100,714	0,067					
3159	08/24/15 09:00:00 PM	101,414	20,710	100,760	0,067					
3160	08/24/15 10:00:00 PM	101,388	20,234	100,752	0,065					
3161	08/24/15 11:00:00 PM	101,569	19,853	100,911	0,067					
3162	08/25/15 12:00:00 AM	101,573	19,377	100,849	0,074					
3163	08/25/15 01:00:00 AM	101,608	18,901	100,891	0,073					
3164	08/25/15 02:00:00 AM	101,558	18,331	100,854	0,072					
3165	08/25/15 03:00:00 AM	101,570	17,760	100,850	0,073					
3166	08/25/15 04:00:00 AM	101,523	17,284	100,816	0,072					
3167	08/25/15 05:00:00 AM	101,510	16,903	100,807	0,072					
3168	08/25/15 06:00:00 AM	101,538	16,523	100,857	0,069					
3169	08/25/15 07:00:00 AM	101,560	16,237	100,870	0,070					
3170	08/25/15 08:00:00 AM	101,597	16,141	100,893	0,072					
3171	08/25/15 09:00:00 AM	101,597	16,427	100,933	0,068					
3172	08/25/15 10:00:00 AM	101,629	17,094	100,936	0,071					
3173	08/25/15 11:00:00 AM	101,625	17,570	100,952	0,069					
3174	08/25/15 12:00:00 PM	101,626	18,236	100,970	0,067					
3175	08/25/15 01:00:00 PM	101,567	18,901	100,914	0,067					
3176	08/25/15 02:00:00 PM	101,508	19,853	100,848	0,067					
3177	08/25/15 03:00:00 PM	101,462	20,901	100,833	0,064					
3178	08/25/15 04:00:00 PM	101,440	21,473	100,783	0,067					
3179	08/25/15 05:00:00 PM	101,372	21,569	100,742	0,064					
3180	08/25/15 06:00:00 PM	101,424	21,282	100,799	0,064					
3181	08/25/15 07:00:00 PM	101,476	20,424	100,857	0,063					
3182	08/25/15 08:00:00 PM	101,515	19,758	100,891	0,064					
3183	08/25/15 09:00:00 PM	101,539	19,282	100,924	0,063					
3184	08/25/15 10:00:00 PM	101,564	18,806	100,961	0,061					
3185	08/25/15 11:00:00 PM	101,636	18,521	101,023	0,063					
3186	08/26/15 12:00:00 AM	101,657	18,236	101,062	0,061					
3187	08/26/15 01:00:00 AM	101,640	18,045	101,050	0,060					
3188	08/26/15 02:00:00 AM	101,617	17,665	101,033	0,060					
3189	08/26/15 03:00:00 AM	101,588	17,379	101,001	0,060					
3190	08/26/15 04:00:00 AM	101,629	17,094	101,025	0,062					
3191	08/26/15 05:00:00 AM	101,633	16,903	101,067	0,058					
3192	08/26/15 06:00:00 AM	101,657	16,713	101,093	0,058					
3193	08/26/15 07:00:00 AM	101,684	16,618	101,119	0,058					
3194	08/26/15 08:00:00 AM	101,718	16,713	101,146	0,058					
3195	08/26/15 09:00:00 AM	101,748	16,999	101,180	0,058					
3196	08/26/15 10:00:00 AM	101,768	17,284	101,210	0,057					
3197	08/26/15 11:00:00 AM	101,777	17,855	101,241	0,055					
3198	08/26/15 12:00:00 PM	101,766	18,426	101,243	0,053					

10642809.hproj

#	Heure, GMT-04:00	Pres. abs., kPa	Temp., °C	Pres. abs. Barom., kPa	Profondeur de capteur, mètres	Coupleur détaché	Coupleur attaché	Hôte connecté	Arrêté	Fin de fichier
3199	08/26/15 01:00:00 PM	101,740	19,187	101,211	0,054					
3200	08/26/15 02:00:00 PM	101,718	20,329	101,196	0,053					
3201	08/26/15 03:00:00 PM	101,679	20,996	101,163	0,053					
3202	08/26/15 04:00:00 PM	101,618	21,282	101,136	0,049					
3203	08/26/15 05:00:00 PM	101,594	20,901	101,106	0,050					
3204	08/26/15 06:00:00 PM	101,582	20,234	101,091	0,050					
3205	08/26/15 07:00:00 PM	101,531	19,948	101,059	0,048					
3206	08/26/15 08:00:00 PM	101,570	19,282	101,087	0,049					
3207	08/26/15 09:00:00 PM	101,626	18,521	101,142	0,049					
3208	08/26/15 10:00:00 PM	101,624	17,855	101,166	0,047					
3209	08/26/15 11:00:00 PM	101,635	17,570	101,175	0,047					
3210	08/27/15 12:00:00 AM	101,611	17,475	101,147	0,047					
3211	08/27/15 01:00:00 AM	101,618	17,379	101,161	0,047					
3212	08/27/15 02:00:00 AM	101,608	17,379	101,147	0,047					
3213	08/27/15 03:00:00 AM	101,574	17,284	101,122	0,046					
3214	08/27/15 04:00:00 AM	101,568	17,094	101,110	0,047					
3215	08/27/15 05:00:00 AM	101,572	16,903	101,119	0,046					
3216	08/27/15 06:00:00 AM	101,605	16,999	101,162	0,045					
3217	08/27/15 07:00:00 AM	101,684	16,903	101,231	0,046					
3218	08/27/15 08:00:00 AM	101,718	16,999	101,287	0,044					
3219	08/27/15 09:00:00 AM	101,761	17,379	101,328	0,044					
3220	08/27/15 10:00:00 AM	101,804	17,760	101,395	0,042					
3221	08/27/15 11:00:00 AM	101,820	18,236	101,391	0,044					
3222	08/27/15 12:00:00 PM	101,823	18,616	101,403	0,043					
3223	08/27/15 01:00:00 PM	101,795	19,282	101,374	0,043					
3224	08/27/15 02:00:00 PM	101,790	20,043	101,371	0,043					
3225	08/27/15 03:00:00 PM	101,793	20,424	101,364	0,044					
3226	08/27/15 04:00:00 PM	101,755	20,519	101,356	0,041					
3227	08/27/15 05:00:00 PM	101,725	20,234	101,341	0,039					
3228	08/27/15 06:00:00 PM	101,719	19,758	101,341	0,039					
3229	08/27/15 07:00:00 PM	101,758	19,092	101,387	0,038					
3230	08/27/15 08:00:00 PM	101,806	18,426	101,450	0,036					
3231	08/27/15 09:00:00 PM	101,869	17,855	101,508	0,037					
3232	08/27/15 10:00:00 PM	101,931	17,570	101,585	0,035					
3233	08/27/15 11:00:00 PM	101,945	17,379	101,599	0,035					
3234	08/28/15 12:00:00 AM	101,980	16,903	101,656	0,033					
3235	08/28/15 01:00:00 AM	101,998	16,237	101,671	0,033					
3236	08/28/15 02:00:00 AM	101,996	15,569	101,688	0,031					
3237	08/28/15 03:00:00 AM	101,998	14,996	101,701	0,030					
3238	08/28/15 04:00:00 AM	102,013	14,517	101,730	0,029					
3239	08/28/15 05:00:00 AM	102,023	14,230	101,740	0,029					

10642809.hproj

#	Heure, GMT-04:00	Pres. abs., kPa	Temp., °C	Pres. abs. Barom., kPa	Profondeur de capteur, mètres	Coupleur détaché	Coupleur attaché	Hôte connecté	Arrêté	Fin de fichier
3240	08/28/15 06:00:00 AM	102,062	13,846	101,770	0,030					
3241	08/28/15 07:00:00 AM	102,089	13,750	101,816	0,028					
3242	08/28/15 08:00:00 AM	102,122	14,134	101,823	0,030					
3243	08/28/15 09:00:00 AM	102,178	14,900	101,895	0,029					
3244	08/28/15 10:00:00 AM	102,214	15,664	101,936	0,028					
3245	08/28/15 11:00:00 AM	102,240	16,427	101,956	0,029					
3246	08/28/15 12:00:00 PM	102,194	17,189	101,955	0,024					
3247	08/28/15 01:00:00 PM	102,164	18,426	101,886	0,028					
3248	08/28/15 02:00:00 PM	102,117	19,758	101,865	0,026					
3249	08/28/15 03:00:00 PM	102,065	20,901	101,790	0,028					
3250	08/28/15 04:00:00 PM	102,014	20,615	101,764	0,025					
3251	08/28/15 05:00:00 PM	101,974	20,043	101,736	0,024					
3252	08/28/15 06:00:00 PM	101,944	19,472	101,727	0,022					
3253	08/28/15 07:00:00 PM	101,939	18,711	101,730	0,021					
3254	08/28/15 08:00:00 PM	101,928	17,475	101,718	0,021					
3255	08/28/15 09:00:00 PM	101,971	16,332	101,781	0,019					
3256	08/28/15 10:00:00 PM	102,000	15,664	101,847	0,016					
3257	08/28/15 11:00:00 PM	101,987	15,282	101,830	0,016					
3258	08/29/15 12:00:00 AM	101,981	14,804	101,814	0,017					
3259	08/29/15 01:00:00 AM	101,951	14,517	101,823	0,013					
3260	08/29/15 02:00:00 AM	101,935	14,325	101,812	0,013					
3261	08/29/15 03:00:00 AM	101,915	14,038	101,764	0,015					
3262	08/29/15 04:00:00 AM	101,923	13,654	101,782	0,014					
3263	08/29/15 05:00:00 AM	101,924	13,365	101,791	0,014					
3264	08/29/15 06:00:00 AM	101,938	13,173	101,805	0,014					
3265	08/29/15 07:00:00 AM	102,009	13,173	101,874	0,014					
3266	08/29/15 08:00:00 AM	102,050	14,421	101,909	0,014					
3267	08/29/15 09:00:00 AM	102,010	15,664	101,861	0,015					
3268	08/29/15 10:00:00 AM	102,014	16,713	101,849	0,017					
3269	08/29/15 11:00:00 AM	102,005	17,665	101,866	0,014					
3270	08/29/15 12:00:00 PM	101,943	18,236	101,806	0,014					
3271	08/29/15 01:00:00 PM	101,886	19,567	101,739	0,015					
3272	08/29/15 02:00:00 PM	101,827	20,519	101,714	0,012					
3273	08/29/15 03:00:00 PM	101,778	21,187	101,676	0,010					
3274	08/29/15 04:00:00 PM	101,720	20,996	101,637	0,008					
3275	08/29/15 05:00:00 PM	101,677	20,329	101,577	0,010					
3276	08/29/15 06:00:00 PM	101,603	19,948	101,530	0,007					
3277	08/29/15 07:00:00 PM	101,576	19,472	101,497	0,008					
3278	08/29/15 08:00:00 PM	101,571	18,711	101,489	0,008					
3279	08/29/15 09:00:00 PM	101,596	18,236	101,541	0,006					
3280	08/29/15 10:00:00 PM	101,579	18,045	101,532	0,005					

10642809.hproj

#	Heure, GMT-04:00	Pres. abs., kPa	Temp., °C	Pres. abs. Barom., kPa	Profondeur de capteur, mètres	Coupleur détaché	Coupleur attaché	Hôte connecté	Arrêté	Fin de fichier
3281	08/29/15 11:00:00 PM	101,593	17,855	101,515	0,008					
3282	08/30/15 12:00:00 AM	101,549	17,760	101,500	0,005					
3283	08/30/15 01:00:00 AM	101,526	17,665	101,475	0,005					
3284	08/30/15 02:00:00 AM	101,482	17,570	101,434	0,005					
3285	08/30/15 03:00:00 AM	101,448	17,475	101,419	0,003					
3286	08/30/15 04:00:00 AM	101,431	17,284	101,382	0,005					
3287	08/30/15 05:00:00 AM	101,466	17,094	101,413	0,005					
3288	08/30/15 06:00:00 AM	101,463	16,999	101,427	0,004					
3289	08/30/15 07:00:00 AM	101,528	16,808	101,494	0,003					
3290	08/30/15 08:00:00 AM	101,568	17,094	101,552	0,002					
3291	08/30/15 09:00:00 AM	101,549	18,045	101,542	0,001					
3292	08/30/15 10:00:00 AM	101,605	18,521	101,572	0,003					
3293	08/30/15 11:00:00 AM	101,601	18,996	101,576	0,003					
3294	08/30/15 12:00:00 PM	101,522	19,662	101,528	-0,001					
3295	08/30/15 01:00:00 PM	101,489	20,805	101,490	-0,000					
3296	08/30/15 02:00:00 PM	101,538	22,238	101,457	0,008					
3297	08/30/15 03:00:00 PM	101,503	23,292	101,402	0,010					
3298	08/30/15 04:00:00 PM	101,428	22,908	101,362	0,007					
3299	08/30/15 05:00:00 PM	101,388	22,333	101,332	0,006					
3300	08/30/15 06:00:00 PM	101,325	21,378	101,265	0,006					
3301	08/30/15 07:00:00 PM	101,272	20,424	101,243	0,003					
3302	08/30/15 08:00:00 PM	101,259	19,758	101,230	0,003					
3303	08/30/15 09:00:00 PM	101,299	18,806	101,264	0,004					
3304	08/30/15 10:00:00 PM	101,289	18,521	101,249	0,004					
3305	08/30/15 11:00:00 PM	101,249	18,236	101,186	0,006					
3306	08/31/15 12:00:00 AM	101,237	17,570	101,179	0,006					
3307	08/31/15 01:00:00 AM	101,211	17,094	101,165	0,005					
3308	08/31/15 02:00:00 AM	101,153	17,189	101,120	0,003					
3309	08/31/15 03:00:00 AM	101,129	17,094	101,090	0,004					
3310	08/31/15 04:00:00 AM	101,088	17,094	101,050	0,004					
3311	08/31/15 05:00:00 AM	101,051	17,189	101,017	0,003					
3312	08/31/15 06:00:00 AM	101,003	17,284	100,974	0,003					
3313	08/31/15 07:00:00 AM	101,030	17,189	101,010	0,002					
3314	08/31/15 08:00:00 AM	101,050	17,475	100,997	0,005					
3315	08/31/15 09:00:00 AM	101,062	18,140	101,004	0,006					
3316	08/31/15 10:00:00 AM	101,047	18,901	100,991	0,006					
3317	08/31/15 11:00:00 AM	101,093	19,662	101,044	0,005					
3318	08/31/15 12:00:00 PM	101,132	20,234	101,108	0,002					
3319	08/31/15 01:00:00 PM	101,134	21,187	101,088	0,005					
3320	08/31/15 02:00:00 PM	101,106	21,855	101,048	0,006					
3321	08/31/15 03:00:00 PM	101,088	22,525	101,035	0,005					

10642809.hproj

#	Heure, GMT-04:00	Pres. abs., kPa	Temp., °C	Pres. abs. Barom., kPa	Profondeur de capteur, mètres	Coupleur détaché	Coupleur attaché	Hôte connecté	Arrêté	Fin de fichier
3322	08/31/15 04:00:00 PM	101,092	22,333	101,056	0,004					
3323	08/31/15 05:00:00 PM	101,102	22,046	101,075	0,003					
3324	08/31/15 06:00:00 PM	101,100	21,378	101,081	0,002					
3325	08/31/15 07:00:00 PM	101,098	20,424	101,072	0,003					
3326	08/31/15 08:00:00 PM	101,151	19,567	101,131	0,002					
3327	08/31/15 09:00:00 PM	101,207	18,806	101,190	0,002					
3328	08/31/15 10:00:00 PM	101,232	18,331	101,216	0,002					
3329	08/31/15 11:00:00 PM	101,267	17,855	101,243	0,002					
3330	09/01/15 12:00:00 AM	101,319	17,284	101,308	0,001					
3331	09/01/15 01:00:00 AM	101,334	16,523	101,322	0,001					
3332	09/01/15 02:00:00 AM	101,333	15,855	101,344	-0,001					
3333	09/01/15 03:00:00 AM	101,382	15,187	101,359	0,002					
3334	09/01/15 04:00:00 AM	101,407	14,709	101,424	-0,002					
3335	09/01/15 05:00:00 AM	101,449	14,134	101,454	-0,001					
3336	09/01/15 06:00:00 AM	101,491	13,846	101,482	0,001					
3337	09/01/15 07:00:00 AM	101,542	13,558	101,557	-0,002					
3338	09/01/15 08:00:00 AM	101,592	14,134	101,594	-0,000					
3339	09/01/15 09:00:00 AM	101,613	15,378	101,608	0,001					
3340	09/01/15 10:00:00 AM	101,613	16,618	101,593	0,002					
3341	09/01/15 11:00:00 AM	101,624	17,855	101,604	0,002					
3342	09/01/15 12:00:00 PM	101,584	19,092	101,562	0,002					
3343	09/01/15 01:00:00 PM	101,550	20,805	101,513	0,004					
3344	09/01/15 02:00:00 PM	101,510	22,621	101,458	0,005					
3345	09/01/15 03:00:00 PM	101,451	23,869	101,404	0,005					
3346	09/01/15 04:00:00 PM	101,397	23,773	101,330	0,007					
3347	09/01/15 05:00:00 PM	101,367	23,196	101,310	0,006					
3348	09/01/15 06:00:00 PM	101,344	22,238	101,304	0,004					
3349	09/01/15 07:00:00 PM	101,342	21,282	101,306	0,004					
3350	09/01/15 08:00:00 PM	101,334	19,853	101,295	0,004					
3351	09/01/15 09:00:00 PM	101,346	18,711	101,328	0,002					
3352	09/01/15 10:00:00 PM	101,324	18,045	101,287	0,004					
3353	09/01/15 11:00:00 PM	101,288	17,570	101,267	0,002					
3354	09/02/15 12:00:00 AM	101,312	17,379	101,293	0,002					
3355	09/02/15 01:00:00 AM	101,342	17,665	101,314	0,003					
3356	09/02/15 02:00:00 AM	101,325	17,475	101,284	0,004					
3357	09/02/15 03:00:00 AM	101,302	17,379	101,275	0,003					
3358	09/02/15 04:00:00 AM	101,258	17,284	101,237	0,002					
3359	09/02/15 05:00:00 AM	101,276	16,903	101,240	0,004					
3360	09/02/15 06:00:00 AM	101,249	16,713	101,243	0,001					
3361	09/02/15 07:00:00 AM	101,288	17,284	101,261	0,003					
3362	09/02/15 08:00:00 AM	101,293	18,045	101,260	0,003					

10642809.hproj

#	Heure, GMT-04:00	Pres. abs., kPa	Temp., °C	Pres. abs. Barom., kPa	Profondeur de capteur, mètres	Coupleur détaché	Coupleur attaché	Hôte connecté	Arrêté	Fin de fichier
3363	09/02/15 09:00:00 AM	101,309	18,806	101,233	0,008					
3364	09/02/15 10:00:00 AM	101,297	19,377	101,255	0,004					
3365	09/02/15 11:00:00 AM	101,306	20,234	101,246	0,006					
3366	09/02/15 12:00:00 PM	101,308	21,187	101,259	0,005					
3367	09/02/15 01:00:00 PM	101,269	22,142	101,226	0,004					
3368	09/02/15 02:00:00 PM	101,210	23,100	101,173	0,004					
3369	09/02/15 03:00:00 PM	101,155	24,158	101,100	0,006					
3370	09/02/15 04:00:00 PM	101,104	24,158	101,051	0,005					
3371	09/02/15 05:00:00 PM	101,053	23,292	101,017	0,004					
3372	09/02/15 06:00:00 PM	101,003	22,429	100,956	0,005					
3373	09/02/15 07:00:00 PM	101,001	21,473	100,960	0,004					
3374	09/02/15 08:00:00 PM	100,951	20,615	100,913	0,004					
3375	09/02/15 09:00:00 PM	100,942	20,043	100,906	0,004					
3376	09/02/15 10:00:00 PM	100,949	19,948	100,916	0,003					
3377	09/02/15 11:00:00 PM	100,954	19,472	100,924	0,003					
3378	09/03/15 12:00:00 AM	100,910	19,092	100,912	-0,000					
3379	09/03/15 01:00:00 AM	100,951	19,092	100,907	0,004					
3380	09/03/15 02:00:00 AM	100,906	19,282	100,859	0,005					
3381	09/03/15 03:00:00 AM	100,880	19,092	100,843	0,004					
3382	09/03/15 04:00:00 AM	100,856	18,996	100,836	0,002					
3383	09/03/15 05:00:00 AM	100,857	18,711	100,829	0,003					
3384	09/03/15 06:00:00 AM	100,918	18,426	100,886	0,003					
3385	09/03/15 07:00:00 AM	101,003	18,521	100,967	0,004					
3386	09/03/15 08:00:00 AM	101,059	19,282	101,020	0,004					
3387	09/03/15 09:00:00 AM	101,102	19,948	101,072	0,003					
3388	09/03/15 10:00:00 AM	101,166	20,615	101,126	0,004					
3389	09/03/15 11:00:00 AM	101,189	20,996	101,183	0,001					
3390	09/03/15 12:00:00 PM	101,219	21,569	101,198	0,002					
3391	09/03/15 01:00:00 PM	101,204	22,333	101,198	0,001					
3392	09/03/15 02:00:00 PM	101,226	23,869	101,158	0,007					
3393	09/03/15 03:00:00 PM	101,192	24,931	101,153	0,004					
3394	09/03/15 04:00:00 PM	101,165	24,158	101,134	0,003					
3395	09/03/15 05:00:00 PM	101,159	23,388	101,153	0,001					
3396	09/03/15 06:00:00 PM	101,177	22,429	101,180	-0,000					
3397	09/03/15 07:00:00 PM	101,207	20,615	101,184	0,002					
3398	09/03/15 08:00:00 PM	101,225	18,426	101,213	0,001					
3399	09/03/15 09:00:00 PM	101,303	16,808	101,310	-0,001					
3400	09/03/15 10:00:00 PM	101,381	15,760	101,370	0,001					
3401	09/03/15 11:00:00 PM	101,393	14,900	101,405	-0,001					
3402	09/04/15 12:00:00 AM	101,442	14,230	101,445	-0,000					
3403	09/04/15 01:00:00 AM	101,481	13,558	101,498	-0,002					

10642809.hproj

#	Heure, GMT-04:00	Pres. abs., kPa	Temp., °C	Pres. abs. Barom., kPa	Profondeur de capteur, mètres	Coupleur détaché	Coupleur attaché	Hôte connecté	Arrêté	Fin de fichier
3404	09/04/15 02:00:00 AM	101,544	12,980	101,552	-0,001					
3405	09/04/15 03:00:00 AM	101,578	12,787	101,591	-0,001					
3406	09/04/15 04:00:00 AM	101,618	13,076	101,644	-0,003					
3407	09/04/15 05:00:00 AM	101,663	12,883	101,674	-0,001					
3408	09/04/15 06:00:00 AM	101,670	12,787	101,706	-0,004					
3409	09/04/15 07:00:00 AM	101,756	12,304	101,791	-0,004					
3410	09/04/15 08:00:00 AM	101,884	12,787	101,898	-0,001					
3411	09/04/15 09:00:00 AM	101,963	13,942	101,960	0,000					
3412	09/04/15 10:00:00 AM	102,039	14,996	102,036	0,000					
3413	09/04/15 11:00:00 AM	102,070	16,237	102,067	0,000					
3414	09/04/15 12:00:00 PM	102,074	17,570	102,073	0,000					
3415	09/04/15 01:00:00 PM	102,077	19,472	102,063	0,001					
3416	09/04/15 02:00:00 PM	102,070	21,664	102,036	0,003					
3417	09/04/15 03:00:00 PM	102,065	23,292	102,001	0,007					
3418	09/04/15 04:00:00 PM	102,021	22,908	101,979	0,004					
3419	09/04/15 05:00:00 PM	102,026	21,855	102,001	0,003					
3420	09/04/15 06:00:00 PM	102,058	20,424	102,029	0,003					
3421	09/04/15 07:00:00 PM	102,048	18,616	102,039	0,001					
3422	09/04/15 08:00:00 PM	102,083	16,618	102,078	0,001					
3423	09/04/15 09:00:00 PM	102,106	15,473	102,127	-0,002					
3424	09/04/15 10:00:00 PM	102,121	14,709	102,118	0,000					
3425	09/04/15 11:00:00 PM	102,082	14,134	102,084	-0,000					
3426	09/05/15 12:00:00 AM	102,059	13,461	102,073	-0,001					
3427	09/05/15 01:00:00 AM	102,081	12,883	102,088	-0,001					
3428	09/05/15 02:00:00 AM	102,038	12,497	102,054	-0,002					
3429	09/05/15 03:00:00 AM	102,056	12,110	102,089	-0,003					
3430	09/05/15 04:00:00 AM	102,090	11,916	102,109	-0,002					
3431	09/05/15 05:00:00 AM	102,152	11,625	102,171	-0,002					
3432	09/05/15 06:00:00 AM	102,163	11,334	102,193	-0,003					
3433	09/05/15 07:00:00 AM	102,208	11,139	102,217	-0,001					
3434	09/05/15 08:00:00 AM	102,260	11,819	102,265	-0,001					
3435	09/05/15 09:00:00 AM	102,254	13,173	102,272	-0,002					
3436	09/05/15 10:00:00 AM	102,250	14,900	102,233	0,002					
3437	09/05/15 11:00:00 AM	102,222	16,808	102,226	-0,000					
3438	09/05/15 12:00:00 PM	102,215	18,426	102,215	0,000					
3439	09/05/15 01:00:00 PM	102,174	20,519	102,170	0,000					
3440	09/05/15 02:00:00 PM	102,148	22,717	102,103	0,005					
3441	09/05/15 03:00:00 PM	102,096	24,448	102,052	0,004					
3442	09/05/15 04:00:00 PM	102,034	24,448	101,976	0,006					
3443	09/05/15 05:00:00 PM	101,980	23,484	101,929	0,005					
3444	09/05/15 06:00:00 PM	101,906	22,238	101,877	0,003					

10642809.hproj

#	Heure, GMT-04:00	Pres. abs., kPa	Temp., °C	Pres. abs. Barom., kPa	Profondeur de capteur, mètres	Coupleur détaché	Coupleur attaché	Hôte connecté	Arrêté	Fin de fichier
3445	09/05/15 07:00:00 PM	101,891	20,615	101,841	0,005					
3446	09/05/15 08:00:00 PM	101,874	18,901	101,832	0,004					
3447	09/05/15 09:00:00 PM	101,859	17,570	101,829	0,003					
3448	09/05/15 10:00:00 PM	101,864	16,808	101,832	0,003					
3449	09/05/15 11:00:00 PM	101,866	16,237	101,828	0,004					
3450	09/06/15 12:00:00 AM	101,809	15,760	101,770	0,004					
3451	09/06/15 01:00:00 AM	101,810	15,473	101,784	0,003					
3452	09/06/15 02:00:00 AM	101,797	15,091	101,770	0,003					
3453	09/06/15 03:00:00 AM	101,774	14,709	101,769	0,001					
3454	09/06/15 04:00:00 AM	101,788	14,517	101,780	0,001					
3455	09/06/15 05:00:00 AM	101,768	14,517	101,753	0,002					
3456	09/06/15 06:00:00 AM	101,791	14,613	101,783	0,001					
3457	09/06/15 07:00:00 AM	101,842	14,613	101,824	0,002					
3458	09/06/15 08:00:00 AM	101,885	15,282	101,854	0,003					
3459	09/06/15 09:00:00 AM	101,889	16,618	101,842	0,005					
3460	09/06/15 10:00:00 AM	101,889	17,855	101,863	0,003					
3461	09/06/15 11:00:00 AM	101,869	19,377	101,837	0,003					
3462	09/06/15 12:00:00 PM	101,847	20,519	101,797	0,005					
3463	09/06/15 01:00:00 PM	101,773	22,525	101,737	0,004					
3464	09/06/15 02:00:00 PM	101,734	24,641	101,680	0,006					
3465	09/06/15 03:00:00 PM	101,662	26,097	101,606	0,006					
3466	09/06/15 04:00:00 PM	101,597	26,000	101,509	0,009					
3467	09/06/15 05:00:00 PM	101,546	24,835	101,488	0,006					
3468	09/06/15 06:00:00 PM	101,431	23,581	101,395	0,004					
3469	09/06/15 07:00:00 PM	101,385	21,951	101,346	0,004					
3470	09/06/15 08:00:00 PM	101,340	20,329	101,329	0,001					
3471	09/06/15 09:00:00 PM	101,349	19,377	101,302	0,005					
3472	09/06/15 10:00:00 PM	101,319	18,806	101,302	0,002					
3473	09/06/15 11:00:00 PM	101,296	18,426	101,274	0,002					
3474	09/07/15 12:00:00 AM	101,249	17,950	101,236	0,001					
3475	09/07/15 01:00:00 AM	101,246	17,855	101,208	0,004					
3476	09/07/15 02:00:00 AM	101,223	17,760	101,168	0,006					
3477	09/07/15 03:00:00 AM	101,193	17,475	101,158	0,004					
3478	09/07/15 04:00:00 AM	101,156	17,284	101,138	0,002					
3479	09/07/15 05:00:00 AM	101,167	16,999	101,141	0,003					
3480	09/07/15 06:00:00 AM	101,130	16,808	101,093	0,004					
3481	09/07/15 07:00:00 AM	101,147	16,713	101,129	0,002					
3482	09/07/15 08:00:00 AM	101,179	17,665	101,144	0,004					
3483	09/07/15 09:00:00 AM	101,180	18,616	101,152	0,003					
3484	09/07/15 10:00:00 AM	101,146	20,043	101,113	0,003					
3485	09/07/15 11:00:00 AM	101,127	21,282	101,074	0,005					

10642809.hproj

#	Heure, GMT-04:00	Pres. abs., kPa	Temp., °C	Pres. abs. Barom., kPa	Profondeur de capteur, mètres	Coupleur détaché	Coupleur attaché	Hôte connecté	Arrêté	Fin de fichier
3486	09/07/15 12:00:00 PM	101,081	22,621	101,049	0,003					
3487	09/07/15 01:00:00 PM	101,025	24,255	101,006	0,002					
3488	09/07/15 02:00:00 PM	101,001	25,902	100,949	0,005					
3489	09/07/15 03:00:00 PM	100,905	26,977	100,883	0,002					
3490	09/07/15 04:00:00 PM	100,858	26,781	100,813	0,005					
3491	09/07/15 05:00:00 PM	100,803	25,805	100,768	0,004					
3492	09/07/15 06:00:00 PM	100,759	24,545	100,716	0,004					
3493	09/07/15 07:00:00 PM	100,709	23,388	100,689	0,002					
3494	09/07/15 08:00:00 PM	100,744	22,333	100,719	0,003					
3495	09/07/15 09:00:00 PM	100,895	21,951	100,851	0,004					
3496	09/07/15 10:00:00 PM	101,011	21,760	100,972	0,004					
3497	09/07/15 11:00:00 PM	100,913	21,282	100,895	0,002					
3498	09/08/15 12:00:00 AM	100,954	20,996	100,898	0,006					
3499	09/08/15 01:00:00 AM	101,040	20,805	101,006	0,003					
3500	09/08/15 02:00:00 AM	101,067	20,424	101,029	0,004					
3501	09/08/15 03:00:00 AM	101,065	20,043	101,014	0,005					
3502	09/08/15 04:00:00 AM	101,089	19,853	101,057	0,003					
3503	09/08/15 05:00:00 AM	101,117	19,472	101,101	0,002					
3504	09/08/15 06:00:00 AM	101,162	18,996	101,132	0,003					
3505	09/08/15 07:00:00 AM	101,218	18,521	101,207	0,001					
3506	09/08/15 08:00:00 AM	101,248	18,806	101,219	0,003					
3507	09/08/15 09:00:00 AM	101,236	19,662	101,223	0,001					
3508	09/08/15 10:00:00 AM	101,274	20,805	101,269	0,001					
3509	09/08/15 11:00:00 AM	101,304	21,664	101,272	0,003					
3510	09/08/15 12:00:00 PM	101,249	22,142	101,232	0,002					
3511	09/08/15 01:00:00 PM	101,207	23,004	101,168	0,004					
3512	09/08/15 02:00:00 PM	101,182	24,062	101,132	0,005					
3513	09/08/15 03:00:00 PM	101,144	24,738	101,093	0,005					
3514	09/08/15 04:00:00 PM	101,100	24,351	101,058	0,004					
3515	09/08/15 05:00:00 PM	101,049	24,351	101,008	0,004					
3516	09/08/15 06:00:00 PM	101,026	23,677	100,980	0,005					
3517	09/08/15 07:00:00 PM	101,020	22,621	100,999	0,002					
3518	09/08/15 08:00:00 PM	100,998	21,378	100,980	0,002					
3519	09/08/15 09:00:00 PM	101,009	20,805	100,982	0,003					
3520	09/08/15 10:00:00 PM	100,962	20,329	100,936	0,003					
3521	09/08/15 11:00:00 PM	100,850	20,043	100,834	0,002					
3522	09/09/15 12:00:00 AM	100,827	19,662	100,791	0,004					
3523	09/09/15 01:00:00 AM	100,739	19,472	100,730	0,001					
3524	09/09/15 02:00:00 AM	100,684	19,662	100,664	0,002					
3525	09/09/15 03:00:00 AM	100,652	20,519	100,595	0,006					
3526	09/09/15 04:00:00 AM	100,584	20,329	100,527	0,006					

10642809.hproj

#	Heure, GMT-04:00	Pres. abs., kPa	Temp., °C	Pres. abs. Barom., kPa	Profondeur de capteur, mètres	Coupleur détaché	Coupleur attaché	Hôte connecté	Arrêté	Fin de fichier
3527	09/09/15 05:00:00 AM	100,538	19,567	100,491	0,005					
3528	09/09/15 06:00:00 AM	100,498	19,282	100,484	0,001					
3529	09/09/15 07:00:00 AM	100,526	19,187	100,479	0,005					
3530	09/09/15 08:00:00 AM	100,515	19,472	100,504	0,001					
3531	09/09/15 09:00:00 AM	100,520	20,234	100,497	0,002					
3532	09/09/15 10:00:00 AM	100,538	21,378	100,497	0,004					
3533	09/09/15 11:00:00 AM	100,523	22,429	100,471	0,005					
3534	09/09/15 12:00:00 PM	100,478	22,908	100,444	0,003					
3535	09/09/15 01:00:00 PM	100,488	23,196	100,458	0,003					
3536	09/09/15 02:00:00 PM	100,420	23,004	100,358	0,006					
3537	09/09/15 03:00:00 PM	100,501	23,292	100,446	0,006					
3538	09/09/15 04:00:00 PM	100,452	22,429	100,402	0,005					
3539	09/09/15 05:00:00 PM	100,512	22,717	100,433	0,008					
3540	09/09/15 06:00:00 PM	100,565	21,855	100,507	0,006					
3541	09/09/15 07:00:00 PM	100,627	20,996	100,597	0,003					
3542	09/09/15 08:00:00 PM	100,694	19,948	100,641	0,005					
3543	09/09/15 09:00:00 PM	100,767	19,092	100,716	0,005					
3544	09/09/15 10:00:00 PM	100,797	18,140	100,768	0,003					
3545	09/09/15 11:00:00 PM	100,829	17,570	100,797	0,003					
3546	09/10/15 12:00:00 AM	100,861	16,999	100,845	0,002					
3547	09/10/15 01:00:00 AM	100,892	16,713	100,876	0,002					
3548	09/10/15 02:00:00 AM	100,883	16,427	100,877	0,001					
3549	09/10/15 03:00:00 AM	100,904	16,141	100,891	0,001					
3550	09/10/15 04:00:00 AM	100,955	15,855	100,933	0,002					
3551	09/10/15 05:00:00 AM	100,962	16,046	100,943	0,002					
3552	09/10/15 06:00:00 AM	101,003	15,760	101,008	-0,001					
3553	09/10/15 07:00:00 AM	101,079	15,282	101,070	0,001					
3554	09/10/15 08:00:00 AM	101,158	15,187	101,150	0,001					
3555	09/10/15 09:00:00 AM	101,214	16,903	101,189	0,003					
3556	09/10/15 10:00:00 AM	101,253	17,760	101,220	0,003					
3557	09/10/15 11:00:00 AM	101,265	18,426	101,270	-0,001					
3558	09/10/15 12:00:00 PM	101,255	18,711	101,215	0,004					
3559	09/10/15 01:00:00 PM	101,181	19,853	101,175	0,001					
3560	09/10/15 02:00:00 PM	101,153	20,234	101,128	0,003					
3561	09/10/15 03:00:00 PM	101,113	21,760	101,075	0,004					
3562	09/10/15 04:00:00 PM	101,049	21,091	101,027	0,002					
3563	09/10/15 05:00:00 PM	101,009	20,805	100,986	0,002					
3564	09/10/15 06:00:00 PM	100,997	20,138	100,977	0,002					
3565	09/10/15 07:00:00 PM	100,968	18,996	100,952	0,002					
3566	09/10/15 08:00:00 PM	100,957	17,760	100,940	0,002					
3567	09/10/15 09:00:00 PM	100,976	17,094	100,952	0,002					

10642809.hproj

#	Heure, GMT-04:00	Pres. abs., kPa	Temp., °C	Pres. abs. Barom., kPa	Profondeur de capteur, mètres	Coupleur détaché	Coupleur attaché	Hôte connecté	Arrêté	Fin de fichier
3568	09/10/15 10:00:00 PM	100,916	16,523	100,892	0,002					
3569	09/10/15 11:00:00 PM	100,904	16,141	100,878	0,003					
3570	09/11/15 12:00:00 AM	100,911	15,760	100,894	0,002					
3571	09/11/15 01:00:00 AM	100,892	15,473	100,865	0,003					
3572	09/11/15 02:00:00 AM	100,828	15,091	100,823	0,001					
3573	09/11/15 03:00:00 AM	100,761	14,900	100,765	-0,000					
3574	09/11/15 04:00:00 AM	100,730	14,900	100,727	0,000					
3575	09/11/15 05:00:00 AM	100,686	14,804	100,670	0,002					
3576	09/11/15 06:00:00 AM	100,684	14,421	100,681	0,000					
3577	09/11/15 07:00:00 AM	100,743	14,038	100,734	0,001					
3578	09/11/15 08:00:00 AM	100,817	14,134	100,805	0,001					
3579	09/11/15 09:00:00 AM	100,821	15,187	100,820	0,000					
3580	09/11/15 10:00:00 AM	100,816	15,951	100,831	-0,002					
3581	09/11/15 11:00:00 AM	100,782	17,094	100,785	-0,000					
3582	09/11/15 12:00:00 PM	100,760	17,950	100,755	0,001					
3583	09/11/15 01:00:00 PM	100,771	19,187	100,748	0,002					
3584	09/11/15 02:00:00 PM	100,753	21,091	100,733	0,002					
3585	09/11/15 03:00:00 PM	100,720	22,525	100,688	0,003					
3586	09/11/15 04:00:00 PM	100,683	22,621	100,640	0,004					
3587	09/11/15 05:00:00 PM	100,671	21,664	100,654	0,002					
3588	09/11/15 06:00:00 PM	100,656	20,329	100,624	0,003					
3589	09/11/15 07:00:00 PM	100,639	18,616	100,623	0,002					
3590	09/11/15 08:00:00 PM	100,661	16,808	100,650	0,001					
3591	09/11/15 09:00:00 PM	100,708	15,760	100,705	0,000					
3592	09/11/15 10:00:00 PM	100,719	15,187	100,720	-0,000					
3593	09/11/15 11:00:00 PM	100,727	14,804	100,708	0,002					
3594	09/12/15 12:00:00 AM	100,731	14,613	100,738	-0,001					
3595	09/12/15 01:00:00 AM	100,744	14,996	100,715	0,003					
3596	09/12/15 02:00:00 AM	100,730	15,187	100,692	0,004					
3597	09/12/15 03:00:00 AM	100,720	14,900	100,701	0,002					
3598	09/12/15 04:00:00 AM	100,718	14,517	100,713	0,001					
3599	09/12/15 05:00:00 AM	100,748	14,517	100,729	0,002					
3600	09/12/15 06:00:00 AM	100,792	14,613	100,767	0,003					
3601	09/12/15 07:00:00 AM	100,849	14,804	100,806	0,004					
3602	09/12/15 08:00:00 AM	100,891	15,760	100,860	0,003					
3603	09/12/15 09:00:00 AM	100,937	16,523	100,871	0,007					
3604	09/12/15 10:00:00 AM	100,983	16,999	100,929	0,006					
3605	09/12/15 11:00:00 AM	100,999	17,475	100,942	0,006					
3606	09/12/15 12:00:00 PM	100,999	17,475	100,929	0,007					
3607	09/12/15 01:00:00 PM	100,943	18,236	100,889	0,006					
3608	09/12/15 02:00:00 PM	100,966	18,331	100,883	0,008					

10642809.hproj

#	Heure, GMT-04:00	Pres. abs., kPa	Temp., °C	Pres. abs. Barom., kPa	Profondeur de capteur, mètres	Coupleur détaché	Coupleur attaché	Hôte connecté	Arrêté	Fin de fichier
3609	09/12/15 03:00:00 PM	100,868	18,140	100,842	0,003					
3610	09/12/15 04:00:00 PM	100,841	17,950	100,809	0,003					
3611	09/12/15 05:00:00 PM	100,808	17,855	100,766	0,004					
3612	09/12/15 06:00:00 PM	100,767	17,570	100,719	0,005					
3613	09/12/15 07:00:00 PM	100,741	17,094	100,693	0,005					
3614	09/12/15 08:00:00 PM	100,729	16,713	100,713	0,002					
3615	09/12/15 09:00:00 PM	100,743	16,523	100,714	0,003					
3616	09/12/15 10:00:00 PM	100,696	16,332	100,656	0,004					
3617	09/12/15 11:00:00 PM	100,659	16,141	100,619	0,004					
3618	09/13/15 12:00:00 AM	100,615	16,046	100,582	0,003					
3619	09/13/15 01:00:00 AM	100,568	15,855	100,537	0,003					
3620	09/13/15 02:00:00 AM	100,487	15,855	100,463	0,002					
3621	09/13/15 03:00:00 AM	100,476	15,855	100,440	0,004					
3622	09/13/15 04:00:00 AM	100,469	15,951	100,379	0,009					
3623	09/13/15 05:00:00 AM	100,534	16,046	100,371	0,017					
3624	09/13/15 06:00:00 AM	100,523	16,046	100,351	0,018					
3625	09/13/15 07:00:00 AM	100,581	15,951	100,379	0,021					
3626	09/13/15 08:00:00 AM	100,560	16,237	100,373	0,019					
3627	09/13/15 09:00:00 AM	100,563	16,618	100,372	0,019					
3628	09/13/15 10:00:00 AM	100,566	16,713	100,351	0,022					
3629	09/13/15 11:00:00 AM	100,534	16,999	100,307	0,023					
3630	09/13/15 12:00:00 PM	100,547	17,379	100,297	0,025					
3631	09/13/15 01:00:00 PM	100,540	17,475	100,281	0,026					
3632	09/13/15 02:00:00 PM	100,519	18,996	100,238	0,029					
3633	09/13/15 03:00:00 PM	100,463	19,758	100,215	0,025					
3634	09/13/15 04:00:00 PM	100,629	18,616	100,305	0,033					
3635	09/13/15 05:00:00 PM	100,716	17,855	100,295	0,043					
3636	09/13/15 06:00:00 PM	100,920	17,570	100,281	0,065					
3637	09/13/15 07:00:00 PM	100,989	17,475	100,322	0,068					
3638	09/13/15 08:00:00 PM	101,037	17,379	100,377	0,067					
3639	09/13/15 09:00:00 PM	101,068	17,094	100,426	0,065					
3640	09/13/15 10:00:00 PM	101,089	16,808	100,458	0,064					
3641	09/13/15 11:00:00 PM	101,065	16,713	100,443	0,063					
3642	09/14/15 12:00:00 AM	101,049	16,523	100,429	0,063					
3643	09/14/15 01:00:00 AM	101,117	16,427	100,496	0,063					
3644	09/14/15 02:00:00 AM	101,070	16,237	100,434	0,065					
3645	09/14/15 03:00:00 AM	101,013	16,046	100,387	0,064					
3646	09/14/15 04:00:00 AM	101,040	15,951	100,446	0,061					
3647	09/14/15 05:00:00 AM	101,057	15,855	100,481	0,059					
3648	09/14/15 06:00:00 AM	101,095	15,760	100,507	0,060					
3649	09/14/15 07:00:00 AM	101,102	15,664	100,480	0,063					

10642809.hproj

#	Heure, GMT-04:00	Pres. abs., kPa	Temp., °C	Pres. abs. Barom., kPa	Profondeur de capteur, mètres	Coupleur détaché	Coupleur attaché	Hôte connecté	Arrêté	Fin de fichier
3650	09/14/15 08:00:00 AM	101,231	15,569	100,611	0,063					
3651	09/14/15 09:00:00 AM	101,337	15,664	100,656	0,069					
3652	09/14/15 10:00:00 AM	101,490	15,664	100,668	0,084					
3653	09/14/15 11:00:00 AM	101,676	15,760	100,726	0,097					
3654	09/14/15 12:00:00 PM	101,774	15,951	100,790	0,100					
3655	09/14/15 01:00:00 PM	101,822	16,141	100,835	0,101					
3656	09/14/15 02:00:00 PM	101,869	16,332	100,859	0,103					
3657	09/14/15 03:00:00 PM	101,950	16,618	100,958	0,101					
3658	09/14/15 04:00:00 PM	101,997	16,808	101,016	0,100					
3659	09/14/15 05:00:00 PM	102,051	16,903	101,061	0,101					
3660	09/14/15 06:00:00 PM	102,146	16,999	101,135	0,103					
3661	09/14/15 07:00:00 PM	102,197	16,999	101,188	0,103					
3662	09/14/15 08:00:00 PM	102,290	16,713	101,258	0,105					
3663	09/14/15 09:00:00 PM	102,338	16,332	101,333	0,102					
3664	09/14/15 10:00:00 PM	102,397	15,951	101,371	0,105					
3665	09/14/15 11:00:00 PM	102,449	15,664	101,423	0,105					
3666	09/15/15 12:00:00 AM	102,517	15,569	101,511	0,103					
3667	09/15/15 01:00:00 AM	102,555	15,473	101,552	0,102					
3668	09/15/15 02:00:00 AM	102,633	15,378	101,629	0,102					
3669	09/15/15 03:00:00 AM	102,712	15,282	101,668	0,106					
3670	09/15/15 04:00:00 AM	102,742	15,282	101,735	0,103					
3671	09/15/15 05:00:00 AM	102,807	15,091	101,825	0,100					
3672	09/15/15 06:00:00 AM	102,917	14,996	101,923	0,101					
3673	09/15/15 07:00:00 AM	103,015	14,900	102,019	0,102					
3674	09/15/15 08:00:00 AM	103,073	14,804	102,084	0,101					
3675	09/15/15 09:00:00 AM	103,114	14,804	102,133	0,100					
3676	09/15/15 10:00:00 AM	103,097	14,900	102,163	0,095					
3677	09/15/15 11:00:00 AM	103,083	15,091	102,155	0,095					
3678	09/15/15 12:00:00 PM	103,083	15,378	102,164	0,094					
3679	09/15/15 01:00:00 PM	103,099	15,855	102,162	0,096					
3680	09/15/15 02:00:00 PM	103,063	16,618	102,129	0,095					
3681	09/15/15 03:00:00 PM	103,031	17,475	102,075	0,097					
3682	09/15/15 04:00:00 PM	103,009	18,045	102,060	0,097					
3683	09/15/15 05:00:00 PM	103,006	18,236	102,075	0,095					
3684	09/15/15 06:00:00 PM	102,978	18,331	102,025	0,097					
3685	09/15/15 07:00:00 PM	102,982	18,140	102,044	0,096					
3686	09/15/15 08:00:00 PM	103,037	17,950	102,069	0,099					
3687	09/15/15 09:00:00 PM	103,095	17,570	102,151	0,096					
3688	09/15/15 10:00:00 PM	103,164	17,189	102,216	0,097					
3689	09/15/15 11:00:00 PM	103,175	16,903	102,236	0,096					
3690	09/16/15 12:00:00 AM	103,196	16,618	102,298	0,092					

10642809.hproj

#	Heure, GMT-04:00	Pres. abs., kPa	Temp., °C	Pres. abs. Barom., kPa	Profondeur de capteur, mètres	Coupleur détaché	Coupleur attaché	Hôte connecté	Arrêté	Fin de fichier
3691	09/16/15 01:00:00 AM	103,220	16,427	102,299	0,094					
3692	09/16/15 02:00:00 AM	103,231	16,141	102,301	0,095					
3693	09/16/15 03:00:00 AM	103,194	15,951	102,274	0,094					
3694	09/16/15 04:00:00 AM	103,215	15,664	102,295	0,094					
3695	09/16/15 05:00:00 AM	103,219	15,473	102,301	0,094					
3696	09/16/15 06:00:00 AM	103,229	15,187	102,315	0,093					
3697	09/16/15 07:00:00 AM	103,250	14,900	102,329	0,094					
3698	09/16/15 08:00:00 AM	103,257	14,804	102,364	0,091					
3699	09/16/15 09:00:00 AM	103,261	14,900	102,383	0,090					
3700	09/16/15 10:00:00 AM	103,260	15,187	102,368	0,091					
3701	09/16/15 11:00:00 AM	103,212	15,569	102,346	0,088					
3702	09/16/15 12:00:00 PM	103,187	16,046	102,323	0,088					
3703	09/16/15 01:00:00 PM	103,128	16,713	102,285	0,086					
3704	09/16/15 02:00:00 PM	103,068	17,665	102,212	0,087					
3705	09/16/15 03:00:00 PM	102,984	18,806	102,132	0,087					
3706	09/16/15 04:00:00 PM	102,905	19,472	102,049	0,087					
3707	09/16/15 05:00:00 PM	102,871	19,662	102,024	0,086					
3708	09/16/15 06:00:00 PM	102,816	19,567	101,950	0,088					
3709	09/16/15 07:00:00 PM	102,789	19,377	101,914	0,089					
3710	09/16/15 08:00:00 PM	102,783	18,901	101,923	0,088					
3711	09/16/15 09:00:00 PM	102,777	18,426	101,902	0,089					
3712	09/16/15 10:00:00 PM	102,761	17,950	101,914	0,086					
3713	09/16/15 11:00:00 PM	102,768	17,570	101,930	0,085					
3714	09/17/15 12:00:00 AM	102,745	17,189	101,908	0,085					
3715	09/17/15 01:00:00 AM	102,753	16,808	101,920	0,085					
3716	09/17/15 02:00:00 AM	102,695	16,618	101,870	0,084					
3717	09/17/15 03:00:00 AM	102,648	16,427	101,820	0,084					
3718	09/17/15 04:00:00 AM	102,625	16,046	101,780	0,086					
3719	09/17/15 05:00:00 AM	102,595	15,760	101,782	0,083					
3720	09/17/15 06:00:00 AM	102,596	15,473	101,793	0,082					
3721	09/17/15 07:00:00 AM	102,606	15,187	101,797	0,082					
3722	09/17/15 08:00:00 AM	102,603	15,091	101,801	0,082					
3723	09/17/15 09:00:00 AM	102,576	15,187	101,798	0,079					
3724	09/17/15 10:00:00 AM	102,548	15,569	101,781	0,078					
3725	09/17/15 11:00:00 AM	102,492	16,046	101,734	0,077					
3726	09/17/15 12:00:00 PM	102,437	16,523	101,681	0,077					
3727	09/17/15 01:00:00 PM	102,353	17,379	101,612	0,076					
3728	09/17/15 02:00:00 PM	102,273	18,616	101,529	0,076					
3729	09/17/15 03:00:00 PM	102,226	19,948	101,467	0,077					
3730	09/17/15 04:00:00 PM	102,164	20,519	101,397	0,078					
3731	09/17/15 05:00:00 PM	102,133	20,519	101,384	0,076					

10642809.hproj

#	Heure, GMT-04:00	Pres. abs., kPa	Temp., °C	Pres. abs. Barom., kPa	Profondeur de capteur, mètres	Coupleur détaché	Coupleur attaché	Hôte connecté	Arrêté	Fin de fichier
3732	09/17/15 06:00:00 PM	102,093	20,234	101,353	0,075					
3733	09/17/15 07:00:00 PM	102,121	19,853	101,343	0,079					
3734	09/17/15 08:00:00 PM	102,087	19,472	101,372	0,073					
3735	09/17/15 09:00:00 PM	102,084	19,092	101,340	0,076					
3736	09/17/15 10:00:00 PM	102,031	18,426	101,306	0,074					
3737	09/17/15 11:00:00 PM	102,012	17,855	101,290	0,074					
3738	09/18/15 12:00:00 AM	101,975	17,379	101,247	0,074					
3739	09/18/15 01:00:00 AM	101,983	16,999	101,275	0,072					
3740	09/18/15 02:00:00 AM	101,970	16,618	101,251	0,073					
3741	09/18/15 03:00:00 AM	101,968	16,237	101,258	0,072					
3742	09/18/15 04:00:00 AM	101,935	15,855	101,239	0,071					
3743	09/18/15 05:00:00 AM	101,942	15,473	101,238	0,072					
3744	09/18/15 06:00:00 AM	101,950	15,091	101,241	0,072					
3745	09/18/15 07:00:00 AM	101,981	14,804	101,296	0,070					
3746	09/18/15 08:00:00 AM	101,988	14,709	101,319	0,068					
3747	09/18/15 09:00:00 AM	101,995	14,900	101,316	0,069					
3748	09/18/15 10:00:00 AM	101,977	15,282	101,325	0,066					
3749	09/18/15 11:00:00 AM	101,897	15,951	101,273	0,064					
3750	09/18/15 12:00:00 PM	101,855	16,523	101,241	0,063					
3751	09/18/15 01:00:00 PM	101,798	17,570	101,175	0,064					
3752	09/18/15 02:00:00 PM	101,775	18,711	101,142	0,065					
3753	09/18/15 03:00:00 PM	101,695	19,948	101,055	0,065					
3754	09/18/15 04:00:00 PM	101,642	20,805	100,972	0,068					
3755	09/18/15 05:00:00 PM	101,571	20,805	100,937	0,065					
3756	09/18/15 06:00:00 PM	101,578	20,424	100,936	0,065					
3757	09/18/15 07:00:00 PM	101,562	19,662	100,945	0,063					
3758	09/18/15 08:00:00 PM	101,588	18,901	100,975	0,063					
3759	09/18/15 09:00:00 PM	101,616	18,236	101,007	0,062					
3760	09/18/15 10:00:00 PM	101,610	17,760	101,013	0,061					
3761	09/18/15 11:00:00 PM	101,618	17,379	101,007	0,062					
3762	09/19/15 12:00:00 AM	101,595	16,999	100,979	0,063					
3763	09/19/15 01:00:00 AM	101,575	16,713	100,970	0,062					
3764	09/19/15 02:00:00 AM	101,559	16,523	100,968	0,060					
3765	09/19/15 03:00:00 AM	101,443	16,427	100,864	0,059					
3766	09/19/15 04:00:00 AM	101,423	16,427	100,831	0,060					
3767	09/19/15 05:00:00 AM	101,406	16,523	100,820	0,060					
3768	09/19/15 06:00:00 AM	101,365	16,523	100,795	0,058					
3769	09/19/15 07:00:00 AM	101,389	16,332	100,822	0,058					
3770	09/19/15 08:00:00 AM	101,399	16,332	100,811	0,060					
3771	09/19/15 09:00:00 AM	101,358	16,618	100,792	0,058					
3772	09/19/15 10:00:00 AM	101,330	16,999	100,761	0,058					

10642809.hproj

#	Heure, GMT-04:00	Pres. abs., kPa	Temp., °C	Pres. abs. Barom., kPa	Profondeur de capteur, mètres	Coupleur détaché	Coupleur attaché	Hôte connecté	Arrêté	Fin de fichier
3773	09/19/15 11:00:00 AM	101,250	17,665	100,712	0,055					
3774	09/19/15 12:00:00 PM	101,181	18,331	100,619	0,057					
3775	09/19/15 01:00:00 PM	101,100	19,567	100,538	0,057					
3776	09/19/15 02:00:00 PM	101,015	20,996	100,451	0,058					
3777	09/19/15 03:00:00 PM	100,954	21,282	100,397	0,057					
3778	09/19/15 04:00:00 PM	100,858	21,473	100,312	0,056					
3779	09/19/15 05:00:00 PM	100,842	20,710	100,315	0,054					
3780	09/19/15 06:00:00 PM	100,799	20,329	100,278	0,053					
3781	09/19/15 07:00:00 PM	100,742	19,853	100,220	0,053					
3782	09/19/15 08:00:00 PM	100,753	19,567	100,226	0,054					
3783	09/19/15 09:00:00 PM	100,753	19,282	100,212	0,055					
3784	09/19/15 10:00:00 PM	100,849	19,092	100,208	0,065					
3785	09/19/15 11:00:00 PM	100,894	18,901	100,224	0,068					
3786	09/20/15 12:00:00 AM	100,962	18,806	100,293	0,068					
3787	09/20/15 01:00:00 AM	101,190	18,616	100,532	0,067					
3788	09/20/15 02:00:00 AM	101,427	17,760	100,766	0,067					
3789	09/20/15 03:00:00 AM	101,572	16,903	100,877	0,071					
3790	09/20/15 04:00:00 AM	101,723	16,237	101,061	0,068					
3791	09/20/15 05:00:00 AM	101,860	15,760	101,201	0,067					
3792	09/20/15 06:00:00 AM	102,000	15,378	101,356	0,066					
3793	09/20/15 07:00:00 AM	102,120	14,996	101,483	0,065					
3794	09/20/15 08:00:00 AM	102,216	14,804	101,564	0,066					
3795	09/20/15 09:00:00 AM	102,318	14,804	101,685	0,065					
3796	09/20/15 10:00:00 AM	102,396	14,996	101,768	0,064					
3797	09/20/15 11:00:00 AM	102,416	15,282	101,802	0,063					
3798	09/20/15 12:00:00 PM	102,426	15,282	101,829	0,061					
3799	09/20/15 01:00:00 PM	102,456	15,569	101,879	0,059					
3800	09/20/15 02:00:00 PM	102,427	16,523	101,848	0,059					
3801	09/20/15 03:00:00 PM	102,397	17,475	101,817	0,059					
3802	09/20/15 04:00:00 PM	102,376	17,760	101,803	0,058					
3803	09/20/15 05:00:00 PM	102,384	17,379	101,806	0,059					
3804	09/20/15 06:00:00 PM	102,382	16,713	101,813	0,058					
3805	09/20/15 07:00:00 PM	102,391	15,760	101,822	0,058					
3806	09/20/15 08:00:00 PM	102,427	14,709	101,877	0,056					
3807	09/20/15 09:00:00 PM	102,480	13,846	101,929	0,056					
3808	09/20/15 10:00:00 PM	102,529	13,173	101,996	0,054					
3809	09/20/15 11:00:00 PM	102,541	12,594	102,034	0,052					
3810	09/21/15 12:00:00 AM	102,555	12,110	102,041	0,052					
3811	09/21/15 01:00:00 AM	102,570	11,625	102,070	0,051					
3812	09/21/15 02:00:00 AM	102,591	11,334	102,092	0,051					
3813	09/21/15 03:00:00 AM	102,568	10,944	102,102	0,048					

10642809.hproj

#	Heure, GMT-04:00	Pres. abs., kPa	Temp., °C	Pres. abs. Barom., kPa	Profondeur de capteur, mètres	Coupleur détaché	Coupleur attaché	Hôte connecté	Arrêté	Fin de fichier
3814	09/21/15 04:00:00 AM	102,576	10,553	102,092	0,049					
3815	09/21/15 05:00:00 AM	102,614	10,161	102,145	0,048					
3816	09/21/15 06:00:00 AM	102,696	9,866	102,218	0,049					
3817	09/21/15 07:00:00 AM	102,741	9,669	102,261	0,049					
3818	09/21/15 08:00:00 AM	102,840	9,571	102,376	0,047					
3819	09/21/15 09:00:00 AM	102,860	9,866	102,400	0,047					
3820	09/21/15 10:00:00 AM	102,892	10,553	102,437	0,046					
3821	09/21/15 11:00:00 AM	102,877	11,334	102,422	0,046					
3822	09/21/15 12:00:00 PM	102,848	12,013	102,410	0,045					
3823	09/21/15 01:00:00 PM	102,859	13,269	102,412	0,046					
3824	09/21/15 02:00:00 PM	102,784	14,996	102,326	0,047					
3825	09/21/15 03:00:00 PM	102,729	16,713	102,279	0,046					
3826	09/21/15 04:00:00 PM	102,694	17,189	102,224	0,048					
3827	09/21/15 05:00:00 PM	102,685	16,618	102,249	0,044					
3828	09/21/15 06:00:00 PM	102,703	16,237	102,233	0,048					
3829	09/21/15 07:00:00 PM	102,705	15,378	102,249	0,046					
3830	09/21/15 08:00:00 PM	102,677	14,230	102,256	0,043					
3831	09/21/15 09:00:00 PM	102,694	13,846	102,253	0,045					
3832	09/21/15 10:00:00 PM	102,702	13,461	102,283	0,043					
3833	09/21/15 11:00:00 PM	102,700	13,076	102,311	0,040					
3834	09/22/15 12:00:00 AM	102,670	12,497	102,283	0,039					
3835	09/22/15 01:00:00 AM	102,688	12,110	102,303	0,039					
3836	09/22/15 02:00:00 AM	102,651	11,916	102,279	0,038					
3837	09/22/15 03:00:00 AM	102,668	11,819	102,285	0,039					
3838	09/22/15 04:00:00 AM	102,679	11,819	102,313	0,037					
3839	09/22/15 05:00:00 AM	102,719	11,819	102,311	0,042					
3840	09/22/15 06:00:00 AM	102,740	11,819	102,370	0,038					
3841	09/22/15 07:00:00 AM	102,798	11,722	102,417	0,039					
3842	09/22/15 08:00:00 AM	102,825	11,916	102,462	0,037					
3843	09/22/15 09:00:00 AM	102,858	12,304	102,502	0,036					
3844	09/22/15 10:00:00 AM	102,891	12,401	102,519	0,038					
3845	09/22/15 11:00:00 AM	102,853	13,076	102,485	0,038					
3846	09/22/15 12:00:00 PM	102,807	13,558	102,474	0,034					
3847	09/22/15 01:00:00 PM	102,767	14,804	102,406	0,037					
3848	09/22/15 02:00:00 PM	102,709	16,713	102,372	0,034					
3849	09/22/15 03:00:00 PM	102,658	18,236	102,286	0,038					
3850	09/22/15 04:00:00 PM	102,583	18,426	102,226	0,036					
3851	09/22/15 05:00:00 PM	102,547	17,665	102,222	0,033					
3852	09/22/15 06:00:00 PM	102,515	16,427	102,213	0,031					
3853	09/22/15 07:00:00 PM	102,498	14,996	102,202	0,030					
3854	09/22/15 08:00:00 PM	102,470	13,846	102,178	0,030					

10642809.hproj

#	Heure, GMT-04:00	Pres. abs., kPa	Temp., °C	Pres. abs. Barom., kPa	Profondeur de capteur, mètres	Coupleur détaché	Coupleur attaché	Hôte connecté	Arrêté	Fin de fichier
3855	09/22/15 09:00:00 PM	102,458	13,173	102,176	0,029					
3856	09/22/15 10:00:00 PM	102,456	12,497	102,169	0,029					
3857	09/22/15 11:00:00 PM	102,440	12,013	102,177	0,027					
3858	09/23/15 12:00:00 AM	102,445	11,528	102,174	0,028					
3859	09/23/15 01:00:00 AM	102,445	11,236	102,184	0,027					
3860	09/23/15 02:00:00 AM	102,466	10,944	102,196	0,028					
3861	09/23/15 03:00:00 AM	102,433	10,553	102,190	0,025					
3862	09/23/15 04:00:00 AM	102,437	10,357	102,196	0,025					
3863	09/23/15 05:00:00 AM	102,472	10,161	102,231	0,025					
3864	09/23/15 06:00:00 AM	102,445	9,965	102,224	0,023					
3865	09/23/15 07:00:00 AM	102,489	9,768	102,241	0,025					
3866	09/23/15 08:00:00 AM	102,506	9,965	102,273	0,024					
3867	09/23/15 09:00:00 AM	102,515	10,553	102,287	0,023					
3868	09/23/15 10:00:00 AM	102,533	11,431	102,301	0,024					
3869	09/23/15 11:00:00 AM	102,561	12,594	102,325	0,024					
3870	09/23/15 12:00:00 PM	102,559	13,461	102,327	0,024					
3871	09/23/15 01:00:00 PM	102,518	14,996	102,281	0,024					
3872	09/23/15 02:00:00 PM	102,494	16,999	102,239	0,026					
3873	09/23/15 03:00:00 PM	102,426	18,331	102,141	0,029					
3874	09/23/15 04:00:00 PM	102,365	18,616	102,127	0,024					
3875	09/23/15 05:00:00 PM	102,322	17,950	102,092	0,023					
3876	09/23/15 06:00:00 PM	102,289	16,999	102,105	0,019					
3877	09/23/15 07:00:00 PM	102,278	15,760	102,105	0,018					
3878	09/23/15 08:00:00 PM	102,332	14,613	102,157	0,018					
3879	09/23/15 09:00:00 PM	102,333	14,038	102,160	0,018					
3880	09/23/15 10:00:00 PM	102,379	13,558	102,216	0,017					
3881	09/23/15 11:00:00 PM	102,386	13,173	102,215	0,017					
3882	09/24/15 12:00:00 AM	102,415	12,787	102,268	0,015					
3883	09/24/15 01:00:00 AM	102,432	12,401	102,298	0,014					
3884	09/24/15 02:00:00 AM	102,471	12,013	102,336	0,014					
3885	09/24/15 03:00:00 AM	102,502	11,722	102,368	0,014					
3886	09/24/15 04:00:00 AM	102,580	11,625	102,442	0,014					
3887	09/24/15 05:00:00 AM	102,635	11,431	102,497	0,014					
3888	09/24/15 06:00:00 AM	102,704	11,041	102,601	0,011					
3889	09/24/15 07:00:00 AM	102,790	10,553	102,684	0,011					
3890	09/24/15 08:00:00 AM	102,882	10,553	102,774	0,011					
3891	09/24/15 09:00:00 AM	102,990	11,041	102,898	0,009					
3892	09/24/15 10:00:00 AM	103,036	11,528	102,945	0,009					
3893	09/24/15 11:00:00 AM	103,072	12,304	102,962	0,011					
3894	09/24/15 12:00:00 PM	103,050	12,883	102,938	0,011					
3895	09/24/15 01:00:00 PM	103,041	14,134	102,930	0,011					

10642809.hproj

#	Heure, GMT-04:00	Pres. abs., kPa	Temp., °C	Pres. abs. Barom., kPa	Profondeur de capteur, mètres	Coupleur détaché	Coupleur attaché	Hôte connecté	Arrêté	Fin de fichier
3896	09/24/15 02:00:00 PM	102,989	15,951	102,892	0,010					
3897	09/24/15 03:00:00 PM	102,946	17,094	102,822	0,013					
3898	09/24/15 04:00:00 PM	102,940	16,903	102,818	0,012					
3899	09/24/15 05:00:00 PM	102,918	15,951	102,846	0,007					
3900	09/24/15 06:00:00 PM	102,921	14,517	102,836	0,009					
3901	09/24/15 07:00:00 PM	102,867	12,594	102,828	0,004					
3902	09/24/15 08:00:00 PM	102,870	11,139	102,844	0,003					
3903	09/24/15 09:00:00 PM	102,882	10,553	102,878	0,000					
3904	09/24/15 10:00:00 PM	102,907	10,063	102,906	0,000					
3905	09/24/15 11:00:00 PM	102,938	9,768	102,946	-0,001					
3906	09/25/15 12:00:00 AM	102,952	9,275	102,934	0,002					
3907	09/25/15 01:00:00 AM	102,950	8,879	102,954	-0,000					
3908	09/25/15 02:00:00 AM	102,910	8,581	102,925	-0,002					
3909	09/25/15 03:00:00 AM	102,886	8,481	102,899	-0,001					
3910	09/25/15 04:00:00 AM	102,880	8,282	102,892	-0,001					
3911	09/25/15 05:00:00 AM	102,876	8,481	102,882	-0,001					
3912	09/25/15 06:00:00 AM	102,906	8,779	102,903	0,000					
3913	09/25/15 07:00:00 AM	102,967	8,779	102,964	0,000					
3914	09/25/15 08:00:00 AM	102,945	9,373	102,958	-0,001					
3915	09/25/15 09:00:00 AM	103,008	10,357	103,007	0,000					
3916	09/25/15 10:00:00 AM	103,044	11,139	103,032	0,001					
3917	09/25/15 11:00:00 AM	103,059	11,916	103,051	0,001					
3918	09/25/15 12:00:00 PM	103,031	12,594	103,015	0,002					
3919	09/25/15 01:00:00 PM	102,988	13,173	102,978	0,001					
3920	09/25/15 02:00:00 PM	102,892	13,654	102,873	0,002					
3921	09/25/15 03:00:00 PM	102,846	14,421	102,868	-0,002					
3922	09/25/15 04:00:00 PM	102,818	14,804	102,821	-0,000					
3923	09/25/15 05:00:00 PM	102,761	14,325	102,789	-0,003					
3924	09/25/15 06:00:00 PM	102,781	13,076	102,816	-0,004					
3925	09/25/15 07:00:00 PM	102,751	11,236	102,825	-0,008					
3926	09/25/15 08:00:00 PM	102,788	9,866	102,858	-0,007					
3927	09/25/15 09:00:00 PM	102,821	8,978	102,913	-0,009					
3928	09/25/15 10:00:00 PM	102,822	8,382	102,899	-0,008					
3929	09/25/15 11:00:00 PM	102,833	7,782	102,915	-0,008					
3930	09/26/15 12:00:00 AM	102,837	7,280	102,933	-0,010					
3931	09/26/15 01:00:00 AM	102,842	6,775	102,954	-0,011					
3932	09/26/15 02:00:00 AM	102,859	6,370	102,987	-0,013					
3933	09/26/15 03:00:00 AM	102,890	6,064	103,028	-0,014					
3934	09/26/15 04:00:00 AM	102,901	5,757	103,020	-0,012					
3935	09/26/15 05:00:00 AM	102,942	5,450	103,096	-0,016					
3936	09/26/15 06:00:00 AM	102,966	5,244	103,110	-0,015					

10642809.hproj

#	Heure, GMT-04:00	Pres. abs., kPa	Temp., °C	Pres. abs. Barom., kPa	Profondeur de capteur, mètres	Coupleur détaché	Coupleur attaché	Hôte connecté	Arrêté	Fin de fichier
3937	09/26/15 07:00:00 AM	103,143	5,037	103,217	-0,008					
3938	09/26/15 08:00:00 AM	103,217	5,141	103,278	-0,006					
3939	09/26/15 09:00:00 AM	103,246	6,370	103,289	-0,004					
3940	09/26/15 10:00:00 AM	103,265	7,582	103,334	-0,007					
3941	09/26/15 11:00:00 AM	103,276	8,879	103,335	-0,006					
3942	09/26/15 12:00:00 PM	103,264	9,768	103,320	-0,006					
3943	09/26/15 01:00:00 PM	103,240	11,528	103,268	-0,003					
3944	09/26/15 02:00:00 PM	103,181	14,038	103,172	0,001					
3945	09/26/15 03:00:00 PM	103,127	15,473	103,079	0,005					
3946	09/26/15 04:00:00 PM	103,045	15,473	103,010	0,004					
3947	09/26/15 05:00:00 PM	102,999	14,421	102,974	0,003					
3948	09/26/15 06:00:00 PM	102,955	12,787	102,943	0,001					
3949	09/26/15 07:00:00 PM	102,882	10,553	102,906	-0,002					
3950	09/26/15 08:00:00 PM	102,861	8,978	102,885	-0,002					
3951	09/26/15 09:00:00 PM	102,853	8,082	102,864	-0,001					
3952	09/26/15 10:00:00 PM	102,820	7,381	102,847	-0,003					
3953	09/26/15 11:00:00 PM	102,824	6,877	102,854	-0,003					
3954	09/27/15 12:00:00 AM	102,778	6,370	102,844	-0,007					
3955	09/27/15 01:00:00 AM	102,775	5,962	102,813	-0,004					
3956	09/27/15 02:00:00 AM	102,725	5,655	102,793	-0,007					
3957	09/27/15 03:00:00 AM	102,684	5,347	102,746	-0,006					
3958	09/27/15 04:00:00 AM	102,688	5,141	102,738	-0,005					
3959	09/27/15 05:00:00 AM	102,644	5,037	102,704	-0,006					
3960	09/27/15 06:00:00 AM	102,657	5,141	102,700	-0,004					
3961	09/27/15 07:00:00 AM	102,701	5,244	102,724	-0,002					
3962	09/27/15 08:00:00 AM	102,725	5,655	102,763	-0,004					
3963	09/27/15 09:00:00 AM	102,760	6,775	102,796	-0,004					
3964	09/27/15 10:00:00 AM	102,754	8,481	102,768	-0,001					
3965	09/27/15 11:00:00 AM	102,716	10,455	102,717	-0,000					
3966	09/27/15 12:00:00 PM	102,634	12,013	102,636	-0,000					
3967	09/27/15 01:00:00 PM	102,558	14,038	102,543	0,002					
3968	09/27/15 02:00:00 PM	102,487	17,094	102,438	0,005					
3969	09/27/15 03:00:00 PM	102,409	18,426	102,314	0,010					
3970	09/27/15 04:00:00 PM	102,294	18,331	102,232	0,006					
3971	09/27/15 05:00:00 PM	102,197	16,999	102,165	0,003					
3972	09/27/15 06:00:00 PM	102,150	15,282	102,108	0,004					
3973	09/27/15 07:00:00 PM	102,100	13,461	102,094	0,001					
3974	09/27/15 08:00:00 PM	102,073	12,013	102,065	0,001					
3975	09/27/15 09:00:00 PM	102,041	11,041	102,067	-0,003					
3976	09/27/15 10:00:00 PM	102,012	10,455	102,025	-0,001					
3977	09/27/15 11:00:00 PM	102,003	10,161	102,029	-0,003					

10642809.hproj

#	Heure, GMT-04:00	Pres. abs., kPa	Temp., °C	Pres. abs. Barom., kPa	Profondeur de capteur, mètres	Coupleur détaché	Coupleur attaché	Hôte connecté	Arrêté	Fin de fichier
3978	09/28/15 12:00:00 AM	102,022	10,455	102,037	-0,002					
3979	09/28/15 01:00:00 AM	101,975	10,259	101,980	-0,001					
3980	09/28/15 02:00:00 AM	101,945	10,259	101,943	0,000					
3981	09/28/15 03:00:00 AM	101,900	10,455	101,892	0,001					
3982	09/28/15 04:00:00 AM	101,849	10,748	101,841	0,001					
3983	09/28/15 05:00:00 AM	101,861	11,139	101,845	0,002					
3984	09/28/15 06:00:00 AM	101,850	11,431	101,845	0,001					
3985	09/28/15 07:00:00 AM	101,893	11,819	101,880	0,001					
3986	09/28/15 08:00:00 AM	101,889	12,304	101,886	0,000					
3987	09/28/15 09:00:00 AM	101,887	12,883	101,874	0,001					
3988	09/28/15 10:00:00 AM	101,878	13,846	101,869	0,001					
3989	09/28/15 11:00:00 AM	101,862	17,950	101,822	0,004					
3990	09/28/15 12:00:00 PM	101,846	21,091	101,797	0,005					
3991	09/28/15 01:00:00 PM	101,719	21,855	101,727	-0,001					
3992	09/28/15 02:00:00 PM	101,685	22,046	101,699	-0,001					
3993	09/28/15 03:00:00 PM	101,627	22,142	101,649	-0,002					
3994	09/28/15 04:00:00 PM	101,596	22,142	101,606	-0,001					
3995	09/28/15 05:00:00 PM	101,517	22,525	101,522	-0,001					
3996	09/28/15 06:00:00 PM	101,483	22,429	101,489	-0,001					
3997	09/28/15 07:00:00 PM	101,442	22,429	101,458	-0,002					
3998	09/28/15 08:00:00 PM	101,436	22,525	101,451	-0,002					
3999	09/28/15 09:00:00 PM	101,446	22,525	101,436	0,001					
4000	09/28/15 10:00:00 PM	101,429	22,621	101,434	-0,001					
4001	09/28/15 11:00:00 PM	101,418	22,621	101,411	0,001					
4002	09/29/15 12:00:00 AM	101,384	22,812	101,401	-0,002					
4003	09/29/15 01:00:00 AM	101,347	22,908	101,356	-0,001					
4004	09/29/15 02:00:00 AM	101,336	22,908	101,331	0,001					
4005	09/29/15 03:00:00 AM	101,255	22,908	101,270	-0,002					
4006	09/29/15 04:00:00 AM	101,241	22,812	101,239	0,000					
4007	09/29/15 05:00:00 AM	101,210	22,812	101,198	0,001					
4008	09/29/15 06:00:00 AM	101,228	22,717	101,219	0,001					
4009	09/29/15 07:00:00 AM	101,262	22,525	101,239	0,002					
4010	09/29/15 08:00:00 AM	101,241	22,525	101,262	-0,002					
4011	09/29/15 09:00:00 AM	101,252	22,525	101,273	-0,002					
4012	09/29/15 10:00:00 AM	101,214	22,333	101,252	-0,004					
4013	09/29/15 11:00:00 AM	101,211	22,238	101,250	-0,004					
4014	09/29/15 12:00:00 PM	101,160	22,238	101,208	-0,005					
4015	09/29/15 01:00:00 PM	101,102	22,333	101,135	-0,003					
4016	09/29/15 02:00:00 PM	101,017	22,238	101,080	-0,006					
4017	09/29/15 03:00:00 PM	100,997	22,238	101,044	-0,005					
4018	09/29/15 04:00:00 PM	100,942	22,142	100,976	-0,003					

10642809.hproj

#	Heure, GMT-04:00	Pres. abs., kPa	Temp., °C	Pres. abs. Barom., kPa	Profondeur de capteur, mètres	Coupleur détaché	Coupleur attaché	Hôte connecté	Arrêté	Fin de fichier
4019	09/29/15 05:00:00 PM	100,925	22,238	100,971	-0,005					
4020	09/29/15 06:00:00 PM	101,112	22,333	101,115	-0,000					
4021	09/29/15 07:00:00 PM	101,211	22,525	101,221	-0,001					
4022	09/29/15 08:00:00 PM	101,337	22,621	101,341	-0,000					
4023	09/29/15 09:00:00 PM	101,350	22,717	101,343	0,001					
4024	09/29/15 10:00:00 PM	101,394	22,812	101,398	-0,000					
4025	09/29/15 11:00:00 PM	101,435	22,812	101,432	0,000					
4026	09/30/15 12:00:00 AM	101,473	22,717	101,442	0,003					
4027	09/30/15 01:00:00 AM	101,500	22,621	101,501	-0,000					
4028	09/30/15 02:00:00 AM	101,507	22,525	101,507	0,000					
4029	09/30/15 03:00:00 AM	101,442	22,429	101,451	-0,001					
4030	09/30/15 04:00:00 AM	101,460	22,333	101,463	-0,000					
4031	09/30/15 05:00:00 AM	101,456	22,238	101,475	-0,002					
4032	09/30/15 06:00:00 AM	101,484	22,142	101,475	0,001					
4033	09/30/15 07:00:00 AM	101,473	22,142	101,467	0,001					
4034	09/30/15 08:00:00 AM	101,511	22,333	101,499	0,001					
4035	09/30/15 09:00:00 AM	101,531	22,333	101,516	0,002					
4036	09/30/15 10:00:00 AM	101,549	21,951	101,491	0,006					
4037	09/30/15 11:00:00 AM	101,601	18,996	101,481	0,012					
4038	09/30/15 12:00:00 PM	101,565	18,521	101,475	0,009					
4039	09/30/15 01:00:00 PM	101,607	17,950	101,534	0,007					
4040	09/30/15 02:00:00 PM	101,672	17,760	101,540	0,013					
4041	09/30/15 03:00:00 PM	101,753	19,853	101,702	0,005					
4042	09/30/15 04:00:00 PM	101,717	21,187	101,677	0,004					
4043	09/30/15 05:00:00 PM	101,879	21,760	101,836	0,004					
4044	09/30/15 06:00:00 PM	101,933	22,142	101,888	0,005					
4045	09/30/15 07:00:00 PM	102,029	22,238	101,962	0,007					
4046	09/30/15 08:00:00 PM	102,073	22,333	102,034	0,004					
4047	09/30/15 09:00:00 PM	102,168	22,429	102,108	0,006					
4048	09/30/15 10:00:00 PM	102,189	22,429	102,136	0,005					
4049	09/30/15 11:00:00 PM	102,257	22,333	102,188	0,007					
4050	10/01/15 12:00:00 AM	102,267	22,333	102,218	0,005					
4051	10/01/15 01:00:00 AM	102,308	22,333	102,236	0,007					
4052	10/01/15 02:00:00 AM	102,319	22,333	102,249	0,007					
4053	10/01/15 03:00:00 AM	102,349	22,333	102,290	0,006					
4054	10/01/15 04:00:00 AM	102,366	22,238	102,298	0,007					
4055	10/01/15 05:00:00 AM	102,479	22,238	102,431	0,005					
4056	10/01/15 06:00:00 AM	102,499	22,238	102,449	0,005					
4057	10/01/15 07:00:00 AM	102,564	22,333	102,495	0,007					
4058	10/01/15 08:00:00 AM	102,653	22,525	102,573	0,008					
4059	10/01/15 09:00:00 AM	102,690	23,004	102,623	0,007					

10642809.hproj

#	Heure, GMT-04:00	Pres. abs., kPa	Temp., °C	Pres. abs. Barom., kPa	Profondeur de capteur, mètres	Coupleur détaché	Coupleur attaché	Hôte connecté	Arrêté	Fin de fichier
4060	10/01/15 10:00:00 AM	102,761	23,869	102,684	0,008					
4061	10/01/15 11:00:00 AM	102,734	24,255	102,679	0,006					
4062	10/01/15 12:00:00 PM	102,747	24,351	102,677	0,007					
4063	10/01/15 01:00:00 PM	102,740	24,448	102,664	0,008					
4064	10/01/15 02:00:00 PM	102,700	24,448	102,636	0,007					
4065	10/01/15 03:00:00 PM	102,700	24,448	102,615	0,009					
4066	10/01/15 04:00:00 PM	102,700	24,448	102,633	0,007					
4067	10/01/15 05:00:00 PM	102,727	24,351	102,651	0,008					
4068	10/01/15 06:00:00 PM	102,795	24,255	102,731	0,007					
4069	10/01/15 07:00:00 PM	102,836	24,255	102,761	0,008					
4070	10/01/15 08:00:00 PM	102,863	24,158	102,789	0,008					
4071	10/01/15 09:00:00 PM	102,925	23,869	102,856	0,007					
4072	10/01/15 10:00:00 PM	102,932	23,484	102,869	0,006					
4073	10/01/15 11:00:00 PM	102,935	23,292	102,890	0,005					
4074	10/02/15 12:00:00 AM	102,963	22,908	102,911	0,005					
4075	10/02/15 01:00:00 AM	102,936	22,717	102,899	0,004					
4076	10/02/15 02:00:00 AM	102,953	22,621	102,896	0,006					
4077	10/02/15 03:00:00 AM	102,949	22,525	102,884	0,007					
4078	10/02/15 04:00:00 AM	102,936	22,429	102,884	0,005					
4079	10/02/15 05:00:00 AM	102,977	22,429	102,935	0,004					
4080	10/02/15 06:00:00 AM	103,055	22,621	103,003	0,005					
4081	10/02/15 07:00:00 AM	103,099	23,004	103,039	0,006					
4082	10/02/15 08:00:00 AM	103,171	23,292	103,085	0,009					
4083	10/02/15 09:00:00 AM	103,195	23,677	103,143	0,005					
4084	10/02/15 10:00:00 AM	103,253	23,869	103,162	0,009					
4085	10/02/15 11:00:00 AM	103,239	22,621	103,155	0,009					
4086	10/02/15 12:00:00 PM	103,194	20,424	103,083	0,011					
4087	10/02/15 01:00:00 PM	103,182	21,282	103,108	0,008					
4088	10/02/15 02:00:00 PM	103,114	21,664	103,033	0,008					
4089	10/02/15 03:00:00 PM	103,114	21,951	103,028	0,009					
4090	10/02/15 04:00:00 PM	103,117	22,046	103,050	0,007					
4091	10/02/15 05:00:00 PM	103,158	22,046	103,073	0,009					
4092	10/02/15 06:00:00 PM	103,230	22,046	103,155	0,008					
4093	10/02/15 07:00:00 PM	103,305	22,142	103,206	0,010					
4094	10/02/15 08:00:00 PM	103,318	22,238	103,229	0,009					
4095	10/02/15 09:00:00 PM	103,332	22,333	103,234	0,010					
4096	10/02/15 10:00:00 PM	103,338	22,525	103,237	0,010					
4097	10/02/15 11:00:00 PM	103,352	22,333	103,265	0,009					
4098	10/03/15 12:00:00 AM	103,356	21,855	103,265	0,009					
4099	10/03/15 01:00:00 AM	103,384	21,473	103,282	0,010					
4100	10/03/15 02:00:00 AM	103,377	21,282	103,297	0,008					

10642809.hproj

#	Heure, GMT-04:00	Pres. abs., kPa	Temp., °C	Pres. abs. Barom., kPa	Profondeur de capteur, mètres	Coupleur détaché	Coupleur attaché	Hôte connecté	Arrêté	Fin de fichier
4101	10/03/15 03:00:00 AM	103,404	21,187	103,316	0,009					
4102	10/03/15 04:00:00 AM	103,418	20,996	103,313						
4103	10/03/15 05:00:00 AM	103,463	20,805	103,370	0,009					
4104	10/03/15 06:00:00 AM	103,470	20,710	103,396	0,008					
4105	10/03/15 07:00:00 AM	103,470	20,424	103,391	0,008					
4106	10/03/15 08:00:00 AM	103,525	20,234	103,438	0,009					
4107	10/03/15 09:00:00 AM	103,518	20,043	103,441	0,008					
4108	10/03/15 10:00:00 AM	103,532	19,853	103,467	0,007					
4109	10/03/15 11:00:00 AM	103,532	20,138	103,451	0,008					
4110	10/03/15 12:00:00 PM	103,470	20,424	103,389	0,008					
4111	10/03/15 01:00:00 PM	103,432	20,805	103,378	0,006					
4112	10/03/15 02:00:00 PM	103,370	21,091	103,316	0,006					
4113	10/03/15 03:00:00 PM	103,298	21,378	103,231	0,007					
4114	10/03/15 04:00:00 PM	103,254	21,569	103,202	0,005					
4115	10/03/15 05:00:00 PM	103,278	21,664	103,176	0,010					
4116	10/03/15 06:00:00 PM	103,254	21,855	103,168	0,009					
4117	10/03/15 07:00:00 PM	103,342	22,046	103,255	0,009					
4118	10/03/15 08:00:00 PM	103,294	22,142	103,227	0,007					
4119	10/03/15 09:00:00 PM	103,328	22,238	103,260	0,007					
4120	10/03/15 10:00:00 PM	103,356	22,142	103,260	0,010					
4121	10/03/15 11:00:00 PM	103,363	22,046	103,268	0,010					
4122	10/04/15 12:00:00 AM	103,325	21,855	103,243	0,008					
4123	10/04/15 01:00:00 AM	103,288	21,664	103,207	0,008					
4124	10/04/15 02:00:00 AM	103,274	21,569	103,172	0,010					
4125	10/04/15 03:00:00 AM	103,237	21,378	103,146	0,009					
4126	10/04/15 04:00:00 AM	103,237	21,091	103,142	0,010					
4127	10/04/15 05:00:00 AM	103,220	20,901	103,134	0,009					
4128	10/04/15 06:00:00 AM	103,176	20,519	103,097	0,008					
4129	10/04/15 07:00:00 AM	103,197	20,234	103,108	0,009					
4130	10/04/15 08:00:00 AM	103,188	19,662	103,096	0,009					
4131	10/04/15 09:00:00 AM	103,185	19,282	103,105	0,008					
4132	10/04/15 10:00:00 AM	103,174	19,567	103,120	0,006					
4133	10/04/15 11:00:00 AM	103,139	20,043	103,058	0,008					
4134	10/04/15 12:00:00 PM	103,101	20,424	103,010	0,009					
4135	10/04/15 01:00:00 PM	103,012	20,805	102,925	0,009					
4136	10/04/15 02:00:00 PM	102,899	21,091	102,812	0,009					
4137	10/04/15 03:00:00 PM	102,810	21,473	102,719	0,009					
4138	10/04/15 04:00:00 PM	102,728	21,760	102,634	0,010					
4139	10/04/15 05:00:00 PM	102,663	21,951	102,587	0,008					
4140	10/04/15 06:00:00 PM	102,636	22,046	102,551	0,009					
4141	10/04/15 07:00:00 PM	102,649	22,142	102,543	0,011					

10642809.hproj

#	Heure, GMT-04:00	Pres. abs., kPa	Temp., °C	Pres. abs. Barom., kPa	Profondeur de capteur, mètres	Coupleur détaché	Coupleur attaché	Hôte connecté	Arrêté	Fin de fichier
4142	10/04/15 08:00:00 PM	102,601	22,525							
4143	10/04/15 08:04:18 PM						Enregistré			
4144	10/04/15 08:04:20 PM					Enregistré				
4145	10/04/15 08:04:25 PM						Enregistré			
4146	10/04/15 08:04:30 PM							Enregistré		
4147	10/04/15 08:04:43 PM								Enregis...	Enregistré

10642810.hproj

Détails

Séries : Pres. abs., kPa

Périphériques

Infos périphérique

- Produit : HOBO U20L-04 Water Level
- Numéro de série : 10642810
- Numéro de version : 1.14
- Fabricant : Onset Computer Corporation
- Mémoire de l'appareil : 65536
- En-tête créé : 11/17/14 10:56:56 AM GMT-04:00
- Date d'étalonnage : 11/20/14 12:42:43 PM GMT-04:00

Infos de déploiement

- Nom de série complet : Pression absolue, kPa
- Description de lancement : 10642810
- Numéro de déploiement : 5
- Heure de lancement : 04/13/15 02:38:08 PM GMT-04:00
- Intervalle d'enregistrement : 01 h 00 min 00 s
- Lancer décalage GMT : -4 h 0 min
- Pile au lancement : 3,54 V

Statistiques de la série

- Échantillons : 4 142
- Max. : 104,480
- Min. : 99,820
- Moy. : 101,556
- Écart type (s) : 0,706
- Heure premier échantillon : 04/15/15 07:00:00 AM GMT-04:00
- Heure dernier échantillon : 10/04/15 08:00:00 PM GMT-04:00

Séries : Temp., °C

Périphériques

Infos périphérique

- Produit : HOBO U20L-04 Water Level
- Numéro de série : 10642810
- Numéro de version : 1.14
- Fabricant : Onset Computer Corporation
- Mémoire de l'appareil : 65536
- En-tête créé : 11/17/14 10:56:56 AM GMT-04:00
- Date d'étalonnage : 11/20/14 12:42:43 PM GMT-04:00

Infos de déploiement

- Nom de série complet : Température, °C
- Description de lancement : 10642810
- Numéro de déploiement : 5
- Heure de lancement : 04/13/15 02:38:08 PM GMT-04:00
- Intervalle d'enregistrement : 01 h 00 min 00 s
- Lancer décalage GMT : -4 h 0 min
- Pile au lancement : 3,54 V

Statistiques de la série

- Échantillons : 4 142

10642810.hproj

- Max. : 41,810
- Min. : 3,155
- Moy. : 17,213
- Écart type (s) : 5,733
- Heure premier échantillon : 04/15/15 07:00:00 AM GMT-04:00
- Heure dernier échantillon : 10/04/15 08:00:00 PM GMT-04:00

Séries : Pres. abs. Barom., kPa

Périphériques

Infos périphérique

- Produit : HOBO U20-001-04 Water Level
- Numéro de série : 10569637
- Numéro de version : 1.13
- Fabricant : Onset Computer Corporation
- Mémoire de l'appareil : 65536
- En-tête créé : 08/15/14 12:15:44 PM GMT-04:00
- Date d'étalonnage : 08/18/14 07:29:58 AM GMT-04:00

Infos de déploiement

- Nom de série complet : Pression absolue Barom., kPa
- Description de lancement : pression atmospherique
- Numéro de déploiement : 11
- Heure de lancement : 04/13/15 02:26:40 PM GMT-04:00
- Intervalle d'enregistrement : 01 h 00 min 00 s
- Lancer décalage GMT : -4 h 0 min
- Pile au lancement : 3,51 V

Statistiques de la série

- Échantillons : 4 141
- Max. : 103,467
- Min. : 99,673
- Moy. : 101,251
- Écart type (s) : 0,701
- Heure premier échantillon : 04/15/15 07:00:00 AM GMT-04:00
- Heure dernier échantillon : 10/04/15 07:00:00 PM GMT-04:00

Séries : Profondeur de capteur, mètres

Périphériques

Infos périphérique

- Produit : HOBO U20L-04 Water Level
- Numéro de série : 10642810
- Numéro de version : 1.14
- Fabricant : Onset Computer Corporation
- Mémoire de l'appareil : 65536
- En-tête créé : 11/17/14 10:56:56 AM GMT-04:00
- Date d'étalonnage : 11/20/14 12:42:43 PM GMT-04:00

Infos de déploiement

- Nom de série complet : Profondeur de capteur, mètres
- Description de lancement : 10642810
- Numéro de déploiement : 5
- Heure de lancement : 04/13/15 02:38:08 PM GMT-04:00

10642810.hproj

- Intervalle d'enregistrement : 01 h 00 min 00 s
- Lancer décalage GMT : -4 h 0 min
- Pile au lancement : 3,54 V

Statistiques de la série

- Échantillons : 4 141
- Max. : 0,190
- Min. : -0,006
- Moy. : 0,031
- Écart type (s) : 0,048
- Heure premier échantillon : 04/15/15 07:00:00 AM GMT-04:00
- Heure dernier échantillon : 10/04/15 07:00:00 PM GMT-04:00

Paramètres de compensation barométrique

- Densité de fluide : 1000,000 kg/m³
- Fichier de données barométriques : C:\Users\rperreault\Documents\HOBOWare\lecture 2015\pression_atmospherique 1.hobo

Type d'événement : Coupleur détaché

Périphériques

Infos périphérique

- Produit : HOBO U20L-04 Water Level
- Numéro de série : 10642810
- Numéro de version : 1.14
- Fabricant : Onset Computer Corporation
- Mémoire de l'appareil : 65536
- En-tête créé : 11/17/14 10:56:56 AM GMT-04:00

Infos de déploiement

- Nom de série complet : Coupleur détaché
- Description de lancement : 10642810
- Numéro de déploiement : 5
- Heure de lancement : 04/13/15 02:38:08 PM GMT-04:00
- Lancer décalage GMT : -4 h 0 min
- Pile au lancement : 3,54 V

Statistiques de la série

- Échantillons : 1
- Heure premier échantillon : 04/15/15 07:00:00 AM GMT-04:00
- Heure dernier échantillon : 04/15/15 07:00:00 AM GMT-04:00

Type d'événement : Coupleur attaché

Périphériques

Infos périphérique

- Produit : HOBO U20L-04 Water Level
- Numéro de série : 10642810
- Numéro de version : 1.14
- Fabricant : Onset Computer Corporation
- Mémoire de l'appareil : 65536
- En-tête créé : 11/17/14 10:56:56 AM GMT-04:00

Infos de déploiement

- Nom de série complet : Coupleur attaché
- Description de lancement : 10642810

10642810.hproj

- Numéro de déploiement : 5
- Heure de lancement : 04/13/15 02:38:08 PM GMT-04:00
- Lancer décalage GMT : -4 h 0 min
- Pile au lancement : 3,54 V

Statistiques de la série

- Échantillons : 1
- Heure premier échantillon : 10/04/15 08:05:49 PM GMT-04:00
- Heure dernier échantillon : 10/04/15 08:05:49 PM GMT-04:00

Type d'événement : Hôte connecté

Périphériques

Infos périphérique

- Produit : HOBO U20L-04 Water Level
- Numéro de série : 10642810
- Numéro de version : 1.14
- Fabricant : Onset Computer Corporation
- Mémoire de l'appareil : 65536
- En-tête créé : 11/17/14 10:56:56 AM GMT-04:00

Infos de déploiement

- Nom de série complet : Hôte connecté
- Description de lancement : 10642810
- Numéro de déploiement : 5
- Heure de lancement : 04/13/15 02:38:08 PM GMT-04:00
- Lancer décalage GMT : -4 h 0 min
- Pile au lancement : 3,54 V

Statistiques de la série

- Échantillons : 1
- Heure premier échantillon : 10/04/15 08:05:52 PM GMT-04:00
- Heure dernier échantillon : 10/04/15 08:05:52 PM GMT-04:00

Type d'événement : Arrêté

Périphériques

Infos périphérique

- Produit : HOBO U20L-04 Water Level
- Numéro de série : 10642810
- Numéro de version : 1.14
- Fabricant : Onset Computer Corporation
- Mémoire de l'appareil : 65536
- En-tête créé : 11/17/14 10:56:56 AM GMT-04:00

Infos de déploiement

- Nom de série complet : Arrêté
- Description de lancement : 10642810
- Numéro de déploiement : 5
- Heure de lancement : 04/13/15 02:38:08 PM GMT-04:00
- Lancer décalage GMT : -4 h 0 min
- Pile au lancement : 3,54 V

Statistiques de la série

- Échantillons : 1
- Heure premier échantillon : 10/04/15 08:06:07 PM GMT-04:00

10642810.hproj

- Heure dernier échantillon : 10/04/15 08:06:07 PM GMT-04:00

Type d'événement : Fin de fichier

Périphériques

Infos périphérique

- Produit : HOBO U20L-04 Water Level
- Numéro de série : 10642810
- Numéro de version : 1.14
- Fabricant : Onset Computer Corporation
- Mémoire de l'appareil : 65536
- En-tête créé : 11/17/14 10:56:56 AM GMT-04:00

Infos de déploiement

- Nom de série complet : Fin de fichier
- Description de lancement : 10642810
- Numéro de déploiement : 5
- Heure de lancement : 04/13/15 02:38:08 PM GMT-04:00
- Lancer décalage GMT : -4 h 0 min
- Pile au lancement : 3,54 V

Statistiques de la série

- Échantillons : 1
- Heure premier échantillon : 10/04/15 08:06:07 PM GMT-04:00
- Heure dernier échantillon : 10/04/15 08:06:07 PM GMT-04:00

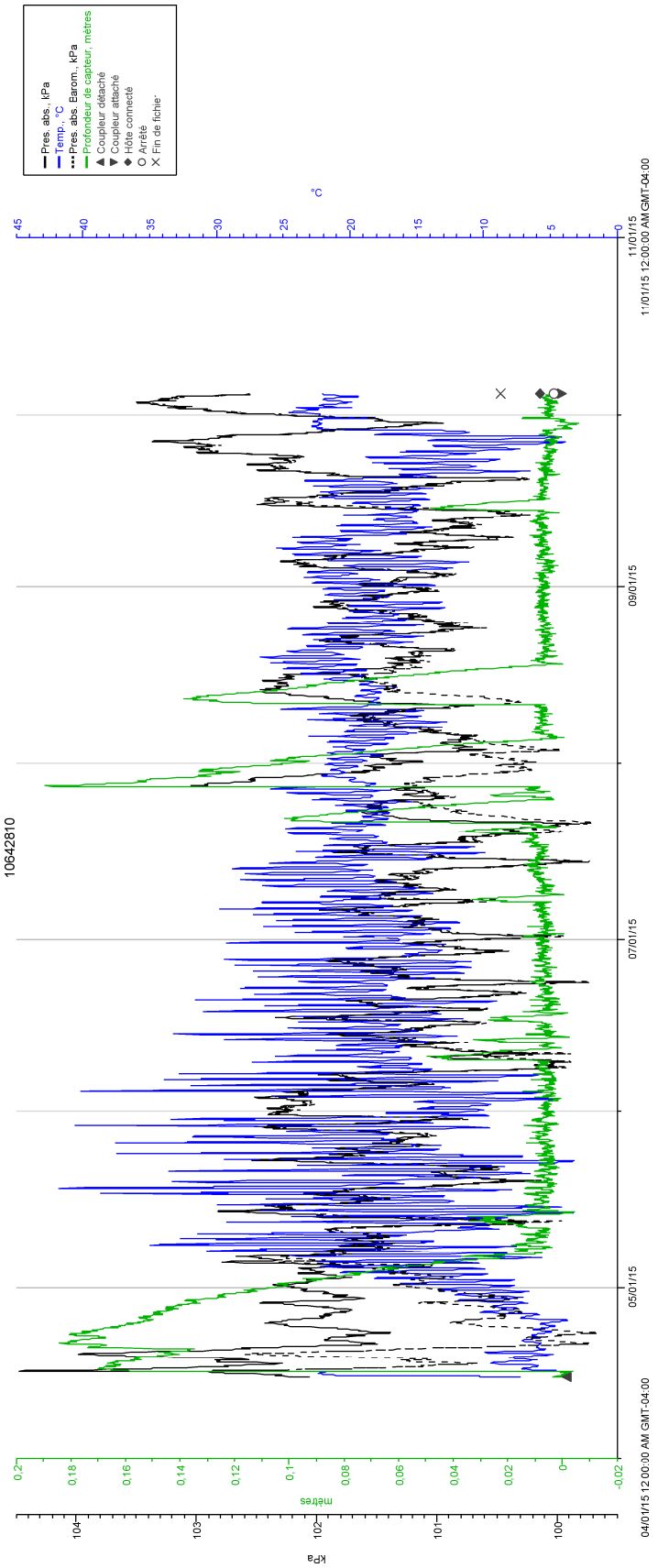

10642810.hproj

#	Heure, GMT-04:00	Pres. abs., kPa	Temp., °C	Pres. abs. Barom., kPa	Profondeur de capteur, mètres	Coupleur détaché	Coupleur attaché	Hôte connecté	Arrêté	Fin de fichier
1	04/15/15 07:00:00 AM	102,057	7,280	102,057	0,000	Enregistré				
2	04/15/15 08:00:00 AM	102,175	9,768	102,157	0,002					
3	04/15/15 09:00:00 AM	102,233	10,259	102,199	0,003					
4	04/15/15 10:00:00 AM	102,292	10,259	102,277	0,002					
5	04/15/15 11:00:00 AM	102,276	16,427	102,309	-0,003					
6	04/15/15 12:00:00 PM	102,304	19,282	102,324	-0,002					
7	04/15/15 01:00:00 PM	102,322	20,424	102,335	-0,001					
8	04/15/15 02:00:00 PM	102,345	20,996	102,354	-0,001					
9	04/15/15 03:00:00 PM	102,288	21,282	102,315	-0,003					
10	04/15/15 04:00:00 PM	102,310	21,569	102,326	-0,002					
11	04/15/15 05:00:00 PM	102,338	21,760	102,339	-0,000					
12	04/15/15 06:00:00 PM	102,401	21,855	102,395	0,001					
13	04/15/15 07:00:00 PM	102,438	22,046	102,437	0,000					
14	04/15/15 08:00:00 PM	102,521	22,142	102,531	-0,001					
15	04/15/15 09:00:00 PM	102,633	22,238	102,644	-0,001					
16	04/15/15 10:00:00 PM	102,676	22,333	102,696	-0,002					
17	04/15/15 11:00:00 PM	102,749	22,429	102,765	-0,002					
18	04/16/15 12:00:00 AM	102,765	22,333	102,770	-0,001					
19	04/16/15 01:00:00 AM	102,780	22,238	102,791	-0,001					
20	04/16/15 02:00:00 AM	102,816	22,142	102,807	0,001					
21	04/16/15 03:00:00 AM	102,851	22,046	102,865	-0,001					
22	04/16/15 04:00:00 AM	102,876	21,951	102,887	-0,001					
23	04/16/15 05:00:00 AM	102,872	21,855	102,898	-0,003					
24	04/16/15 06:00:00 AM	102,918	21,760	102,911	0,001					
25	04/16/15 07:00:00 AM	102,931	21,855	102,948	-0,002					
26	04/16/15 08:00:00 AM	103,037	18,236	102,999	0,004					
27	04/16/15 09:00:00 AM	102,939	11,722	102,978	-0,004					
28	04/16/15 10:00:00 AM	104,480	4,934	102,929	0,158					
29	04/16/15 11:00:00 AM	104,415	4,519	102,856	0,159					
30	04/16/15 12:00:00 PM	104,300	4,831	102,717	0,161					
31	04/16/15 01:00:00 PM	104,175	5,141	102,570	0,164					
32	04/16/15 02:00:00 PM	104,033	5,757	102,412	0,165					
33	04/16/15 03:00:00 PM	103,861	6,370	102,252	0,164					
34	04/16/15 04:00:00 PM	103,721	6,775	102,100	0,165					
35	04/16/15 05:00:00 PM	103,576	7,079	101,963	0,164					
36	04/16/15 06:00:00 PM	103,492	7,179	101,842	0,168					
37	04/16/15 07:00:00 PM	103,414	7,179	101,769	0,168					
38	04/16/15 08:00:00 PM	103,374	7,179	101,704	0,170					
39	04/16/15 09:00:00 PM	103,357	6,978	101,696	0,169					
40	04/16/15 10:00:00 PM	103,274	6,877	101,618	0,169					
41	04/16/15 11:00:00 PM	103,178	6,674	101,515	0,170					

10642810.hproj

#	Heure, GMT-04:00	Pres. abs., kPa	Temp., °C	Pres. abs. Barom., kPa	Profondeur de capteur, mètres	Coupleur détaché	Coupleur attaché	Hôte connecté	Arrêté	Fin de fichier
42	04/17/15 12:00:00 AM	103,082	6,471	101,435	0,168					
43	04/17/15 01:00:00 AM	102,961	6,370	101,319	0,167					
44	04/17/15 02:00:00 AM	102,937	6,268	101,303	0,167					
45	04/17/15 03:00:00 AM	102,816	6,166	101,213	0,163					
46	04/17/15 04:00:00 AM	102,772	6,064	101,158	0,165					
47	04/17/15 05:00:00 AM	102,729	5,962	101,115	0,165					
48	04/17/15 06:00:00 AM	102,768	5,962	101,130	0,167					
49	04/17/15 07:00:00 AM	102,745	5,860	101,126	0,165					
50	04/17/15 08:00:00 AM	102,755	5,860	101,128	0,166					
51	04/17/15 09:00:00 AM	102,641	5,962	101,039	0,163					
52	04/17/15 10:00:00 AM	102,626	6,064	101,038	0,162					
53	04/17/15 11:00:00 AM	102,573	6,471	100,987	0,162					
54	04/17/15 12:00:00 PM	102,534	6,978	100,942	0,162					
55	04/17/15 01:00:00 PM	102,419	7,782	100,825	0,163					
56	04/17/15 02:00:00 PM	102,365	8,382	100,780	0,162					
57	04/17/15 03:00:00 PM	102,351	8,779	100,739	0,164					
58	04/17/15 04:00:00 PM	102,302	9,275	100,687	0,165					
59	04/17/15 05:00:00 PM	102,281	9,472	100,674	0,164					
60	04/17/15 06:00:00 PM	102,281	9,472	100,649	0,166					
61	04/17/15 07:00:00 PM	102,320	9,472	100,683	0,167					
62	04/17/15 08:00:00 PM	102,394	9,373	100,766	0,166					
63	04/17/15 09:00:00 PM	102,508	9,275	100,899	0,164					
64	04/17/15 10:00:00 PM	102,588	9,077	100,975	0,164					
65	04/17/15 11:00:00 PM	102,668	8,879	101,062	0,164					
66	04/18/15 12:00:00 AM	102,758	8,680	101,163	0,163					
67	04/18/15 01:00:00 AM	102,825	8,382	101,227	0,163					
68	04/18/15 02:00:00 AM	102,829	7,983	101,224	0,164					
69	04/18/15 03:00:00 AM	102,832	7,582	101,253	0,161					
70	04/18/15 04:00:00 AM	102,811	7,280	101,254	0,159					
71	04/18/15 05:00:00 AM	102,804	6,877	101,251	0,158					
72	04/18/15 06:00:00 AM	102,802	6,573	101,265	0,157					
73	04/18/15 07:00:00 AM	102,849	6,268	101,296	0,158					
74	04/18/15 08:00:00 AM	102,851	6,064	101,313	0,157					
75	04/18/15 09:00:00 AM	102,778	5,962	101,248	0,156					
76	04/18/15 10:00:00 AM	102,669	6,166	101,159	0,154					
77	04/18/15 11:00:00 AM	102,563	6,471	101,048	0,154					
78	04/18/15 12:00:00 PM	102,622	6,978	101,095	0,156					
79	04/18/15 01:00:00 PM	102,615	7,280	101,078	0,157					
80	04/18/15 02:00:00 PM	102,666	7,582	101,125	0,157					
81	04/18/15 03:00:00 PM	102,758	7,682	101,237	0,155					
82	04/18/15 04:00:00 PM	102,821	7,782	101,288	0,156					

10642810.hproj

#	Heure, GMT-04:00	Pres. abs., kPa	Temp., °C	Pres. abs. Barom., kPa	Profondeur de capteur, mètres	Coupleur détaché	Coupleur attaché	Hôte connecté	Arrêté	Fin de fichier
83	04/18/15 05:00:00 PM	102,834	7,882	101,318	0,155					
84	04/18/15 06:00:00 PM	102,966	7,983	101,439	0,156					
85	04/18/15 07:00:00 PM	103,048	8,082	101,523	0,156					
86	04/18/15 08:00:00 PM	103,197	7,882	101,662	0,157					
87	04/18/15 09:00:00 PM	103,326	7,682	101,800	0,156					
88	04/18/15 10:00:00 PM	103,412	7,381	101,905	0,154					
89	04/18/15 11:00:00 PM	103,474	6,978	101,965	0,154					
90	04/19/15 12:00:00 AM	103,531	6,674	102,045	0,152					
91	04/19/15 01:00:00 AM	103,581	6,471	102,131	0,148					
92	04/19/15 02:00:00 AM	103,599	6,166	102,161	0,147					
93	04/19/15 03:00:00 AM	103,688	5,962	102,233	0,148					
94	04/19/15 04:00:00 AM	103,749	5,757	102,293	0,148					
95	04/19/15 05:00:00 AM	103,747	5,450	102,315	0,146					
96	04/19/15 06:00:00 AM	103,807	5,244	102,377	0,146					
97	04/19/15 07:00:00 AM	103,863	4,934	102,475	0,142					
98	04/19/15 08:00:00 AM	103,933	4,727	102,529	0,143					
99	04/19/15 09:00:00 AM	103,904	4,727	102,532	0,140					
100	04/19/15 10:00:00 AM	103,961	4,934	102,565	0,142					
101	04/19/15 11:00:00 AM	103,981	5,450	102,600	0,141					
102	04/19/15 12:00:00 PM	103,934	6,471	102,525	0,144					
103	04/19/15 01:00:00 PM	103,870	7,582	102,474	0,142					
104	04/19/15 02:00:00 PM	103,779	8,481	102,347	0,146					
105	04/19/15 03:00:00 PM	103,734	9,077	102,325	0,144					
106	04/19/15 04:00:00 PM	103,621	9,669	102,196	0,145					
107	04/19/15 05:00:00 PM	103,544	9,965	102,113	0,146					
108	04/19/15 06:00:00 PM	103,495	9,965	102,043	0,148					
109	04/19/15 07:00:00 PM	103,540	9,866	102,090	0,148					
110	04/19/15 08:00:00 PM	103,460	9,571	102,022	0,147					
111	04/19/15 09:00:00 PM	103,417	8,978	102,006	0,144					
112	04/19/15 10:00:00 PM	103,314	8,382	101,913	0,143					
113	04/19/15 11:00:00 PM	103,193	7,782	101,800	0,142					
114	04/20/15 12:00:00 AM	103,100	7,179	101,725	0,140					
115	04/20/15 01:00:00 AM	103,051	6,674	101,701	0,138					
116	04/20/15 02:00:00 AM	102,947	6,268	101,602	0,137					
117	04/20/15 03:00:00 AM	102,862	5,860	101,519	0,137					
118	04/20/15 04:00:00 AM	102,809	5,757	101,460	0,138					
119	04/20/15 05:00:00 AM	102,733	5,552	101,393	0,137					
120	04/20/15 06:00:00 AM	102,699	5,450	101,363	0,136					
121	04/20/15 07:00:00 AM	102,676	5,347	101,330	0,137					
122	04/20/15 08:00:00 AM	102,617	5,347	101,297	0,135					
123	04/20/15 09:00:00 AM	102,576	5,552	101,241	0,136					

10642810.hproj

#	Heure, GMT-04:00	Pres. abs., kPa	Temp., °C	Pres. abs. Barom., kPa	Profondeur de capteur, mètres	Coupleur détaché	Coupleur attaché	Hôte connecté	Arrêté	Fin de fichier
124	04/20/15 10:00:00 AM	102,545	5,757	101,205	0,137					
125	04/20/15 11:00:00 AM	102,588	5,860	101,125	0,149					
126	04/20/15 12:00:00 PM	102,627	5,860	101,026	0,163					
127	04/20/15 01:00:00 PM	102,510	5,860	100,873	0,167					
128	04/20/15 02:00:00 PM	102,455	5,962	100,782	0,171					
129	04/20/15 03:00:00 PM	102,440	6,064	100,735	0,174					
130	04/20/15 04:00:00 PM	102,322	6,064	100,627	0,173					
131	04/20/15 05:00:00 PM	102,283	6,064	100,581	0,174					
132	04/20/15 06:00:00 PM	102,225	6,064	100,542	0,172					
133	04/20/15 07:00:00 PM	102,137	6,064	100,452	0,172					
134	04/20/15 08:00:00 PM	102,039	6,064	100,367	0,170					
135	04/20/15 09:00:00 PM	102,005	5,962	100,343	0,169					
136	04/20/15 10:00:00 PM	101,966	5,962	100,309	0,169					
137	04/20/15 11:00:00 PM	101,908	5,962	100,260	0,168					
138	04/21/15 12:00:00 AM	101,796	5,860	100,160	0,167					
139	04/21/15 01:00:00 AM	101,689	5,860	100,049	0,167					
140	04/21/15 02:00:00 AM	101,620	5,860	99,986	0,167					
141	04/21/15 03:00:00 AM	101,630	5,860	99,966	0,170					
142	04/21/15 04:00:00 AM	101,552	5,860	99,864	0,172					
143	04/21/15 05:00:00 AM	101,518	5,757	99,822	0,173					
144	04/21/15 06:00:00 AM	101,489	5,757	99,771	0,175					
145	04/21/15 07:00:00 AM	101,509	5,757	99,732	0,181					
146	04/21/15 08:00:00 AM	101,544	5,655	99,734	0,185					
147	04/21/15 09:00:00 AM	101,505	5,655	99,729	0,181					
148	04/21/15 10:00:00 AM	101,567	5,757	99,759	0,184					
149	04/21/15 11:00:00 AM	101,571	5,860	99,782	0,182					
150	04/21/15 12:00:00 PM	101,608	6,064	99,840	0,180					
151	04/21/15 01:00:00 PM	101,714	6,268	99,938	0,181					
152	04/21/15 02:00:00 PM	101,714	6,268	99,956	0,179					
153	04/21/15 03:00:00 PM	101,722	6,471	99,974	0,178					
154	04/21/15 04:00:00 PM	101,695	6,775	99,929	0,180					
155	04/21/15 05:00:00 PM	101,718	6,877	99,976	0,178					
156	04/21/15 06:00:00 PM	101,736	7,079	99,980	0,179					
157	04/21/15 07:00:00 PM	101,769	7,179	100,003	0,180					
158	04/21/15 08:00:00 PM	101,877	7,179	100,127	0,178					
159	04/21/15 09:00:00 PM	101,932	7,079	100,188	0,178					
160	04/21/15 10:00:00 PM	101,934	6,877	100,213	0,175					
161	04/21/15 11:00:00 PM	101,910	6,775	100,202	0,174					
162	04/22/15 12:00:00 AM	101,926	6,674	100,215	0,174					
163	04/22/15 01:00:00 AM	101,902	6,573	100,206	0,173					
164	04/22/15 02:00:00 AM	101,908	6,471	100,209	0,173					

10642810.hproj

#	Heure, GMT-04:00	Pres. abs., kPa	Temp., °C	Pres. abs. Barom., kPa	Profondeur de capteur, mètres	Coupleur détaché	Coupleur attaché	Hôte connecté	Arrêté	Fin de fichier
165	04/22/15 03:00:00 AM	101,884	6,370	100,195	0,172					
166	04/22/15 04:00:00 AM	101,900	6,268	100,212	0,172					
167	04/22/15 05:00:00 AM	101,892	6,064	100,227	0,170					
168	04/22/15 06:00:00 AM	101,898	5,962	100,221	0,171					
169	04/22/15 07:00:00 AM	101,900	5,757	100,260	0,167					
170	04/22/15 08:00:00 AM	101,876	5,655	100,233	0,168					
171	04/22/15 09:00:00 AM	101,812	5,757	100,172	0,167					
172	04/22/15 10:00:00 AM	101,806	5,860	100,138	0,170					
173	04/22/15 11:00:00 AM	101,806	5,860	100,138	0,170					
174	04/22/15 12:00:00 PM	101,761	5,962	100,095	0,170					
175	04/22/15 01:00:00 PM	101,652	6,166	99,988	0,170					
176	04/22/15 02:00:00 PM	101,597	6,268	99,934	0,170					
177	04/22/15 03:00:00 PM	101,689	6,370	99,955	0,177					
178	04/22/15 04:00:00 PM	101,669	6,370	99,939	0,176					
179	04/22/15 05:00:00 PM	101,728	6,370	99,981	0,178					
180	04/22/15 06:00:00 PM	101,757	6,370	99,997	0,179					
181	04/22/15 07:00:00 PM	101,714	6,268	99,952	0,180					
182	04/22/15 08:00:00 PM	101,661	6,166	99,916	0,178					
183	04/22/15 09:00:00 PM	101,657	6,064	99,883	0,181					
184	04/22/15 10:00:00 PM	101,608	6,064	99,860	0,178					
185	04/22/15 11:00:00 PM	101,565	5,962	99,804	0,180					
186	04/23/15 12:00:00 AM	101,561	5,860	99,791	0,180					
187	04/23/15 01:00:00 AM	101,479	5,757	99,740	0,177					
188	04/23/15 02:00:00 AM	101,456	5,655	99,724	0,177					
189	04/23/15 03:00:00 AM	101,389	5,450	99,673	0,175					
190	04/23/15 04:00:00 AM	101,385	5,347	99,692	0,173					
191	04/23/15 05:00:00 AM	101,381	5,244	99,678	0,174					
192	04/23/15 06:00:00 AM	101,426	5,141	99,729	0,173					
193	04/23/15 07:00:00 AM	101,485	5,141	99,775	0,174					
194	04/23/15 08:00:00 AM	101,545	4,934	99,820	0,176					
195	04/23/15 09:00:00 AM	101,594	4,934	99,872	0,176					
196	04/23/15 10:00:00 AM	101,617	5,037	99,922	0,173					
197	04/23/15 11:00:00 AM	101,655	5,244	99,954	0,173					
198	04/23/15 12:00:00 PM	101,628	5,552	99,960	0,170					
199	04/23/15 01:00:00 PM	101,659	5,860	99,968	0,172					
200	04/23/15 02:00:00 PM	101,679	5,860	99,997	0,172					
201	04/23/15 03:00:00 PM	101,683	5,962	100,000	0,172					
202	04/23/15 04:00:00 PM	101,691	6,166	100,005	0,172					
203	04/23/15 05:00:00 PM	101,714	6,268	100,043	0,170					
204	04/23/15 06:00:00 PM	101,744	6,268	100,091	0,169					
205	04/23/15 07:00:00 PM	101,769	6,166	100,107	0,169					

10642810.hproj

#	Heure, GMT-04:00	Pres. abs., kPa	Temp., °C	Pres. abs. Barom., kPa	Profondeur de capteur, mètres	Coupleur détaché	Coupleur attaché	Hôte connecté	Arrêté	Fin de fichier
206	04/23/15 08:00:00 PM	101,775	6,064	100,129	0,168					
207	04/23/15 09:00:00 PM	101,810	5,962	100,159	0,168					
208	04/23/15 10:00:00 PM	101,831	5,757	100,180	0,168					
209	04/23/15 11:00:00 PM	101,827	5,655	100,185	0,167					
210	04/24/15 12:00:00 AM	101,862	5,552	100,242	0,165					
211	04/24/15 01:00:00 AM	101,927	5,450	100,308	0,165					
212	04/24/15 02:00:00 AM	101,952	5,347	100,343	0,164					
213	04/24/15 03:00:00 AM	101,973	5,141	100,379	0,163					
214	04/24/15 04:00:00 AM	102,057	5,037	100,434	0,165					
215	04/24/15 05:00:00 AM	102,083	4,934	100,480	0,163					
216	04/24/15 06:00:00 AM	102,137	4,831	100,537	0,163					
217	04/24/15 07:00:00 AM	102,182	4,727	100,595	0,162					
218	04/24/15 08:00:00 AM	102,217	4,623	100,627	0,162					
219	04/24/15 09:00:00 AM	102,237	4,623	100,642	0,163					
220	04/24/15 10:00:00 AM	102,260	4,727	100,690	0,160					
221	04/24/15 11:00:00 AM	102,264	4,831	100,697	0,160					
222	04/24/15 12:00:00 PM	102,273	5,037	100,696	0,161					
223	04/24/15 01:00:00 PM	102,271	5,244	100,698	0,160					
224	04/24/15 02:00:00 PM	102,259	5,450	100,691	0,160					
225	04/24/15 03:00:00 PM	102,244	5,552	100,680	0,159					
226	04/24/15 04:00:00 PM	102,242	5,757	100,694	0,158					
227	04/24/15 05:00:00 PM	102,291	5,757	100,729	0,159					
228	04/24/15 06:00:00 PM	102,320	5,757	100,781	0,157					
229	04/24/15 07:00:00 PM	102,365	5,655	100,801	0,159					
230	04/24/15 08:00:00 PM	102,386	5,450	100,842	0,157					
231	04/24/15 09:00:00 PM	102,437	5,244	100,884	0,158					
232	04/24/15 10:00:00 PM	102,404	5,141	100,889	0,154					
233	04/24/15 11:00:00 PM	102,386	4,934	100,863	0,155					
234	04/25/15 12:00:00 AM	102,368	4,727	100,850	0,155					
235	04/25/15 01:00:00 AM	102,354	4,623	100,826	0,156					
236	04/25/15 02:00:00 AM	102,317	4,415	100,805	0,154					
237	04/25/15 03:00:00 AM	102,293	4,311	100,793	0,153					
238	04/25/15 04:00:00 AM	102,275	4,102	100,769	0,154					
239	04/25/15 05:00:00 AM	102,252	3,998	100,764	0,152					
240	04/25/15 06:00:00 AM	102,287	3,893	100,784	0,153					
241	04/25/15 07:00:00 AM	102,263	3,788	100,768	0,152					
242	04/25/15 08:00:00 AM	102,249	3,683	100,768	0,151					
243	04/25/15 09:00:00 AM	102,234	3,788	100,766	0,150					
244	04/25/15 10:00:00 AM	102,222	3,998	100,736	0,152					
245	04/25/15 11:00:00 AM	102,225	4,311	100,737	0,152					
246	04/25/15 12:00:00 PM	102,181	4,934	100,695	0,152					

10642810.hproj

#	Heure, GMT-04:00	Pres. abs., kPa	Temp., °C	Pres. abs. Barom., kPa	Profondeur de capteur, mètres	Coupleur détaché	Coupleur attaché	Hôte connecté	Arrêté	Fin de fichier
247	04/25/15 01:00:00 PM	102,138	5,860	100,648	0,152					
248	04/25/15 02:00:00 PM	102,102	6,674	100,601	0,153					
249	04/25/15 03:00:00 PM	102,059	7,079	100,547	0,154					
250	04/25/15 04:00:00 PM	101,994	7,179	100,506	0,152					
251	04/25/15 05:00:00 PM	101,945	7,179	100,450	0,152					
252	04/25/15 06:00:00 PM	101,959	7,280	100,442	0,155					
253	04/25/15 07:00:00 PM	101,936	7,179	100,430	0,154					
254	04/25/15 08:00:00 PM	101,945	7,179	100,449	0,153					
255	04/25/15 09:00:00 PM	101,971	7,079	100,448	0,155					
256	04/25/15 10:00:00 PM	101,957	6,978	100,459	0,153					
257	04/25/15 11:00:00 PM	101,943	6,877	100,465	0,151					
258	04/26/15 12:00:00 AM	101,979	6,775	100,472	0,154					
259	04/26/15 01:00:00 AM	101,984	6,674	100,497	0,152					
260	04/26/15 02:00:00 AM	101,971	6,573	100,481	0,152					
261	04/26/15 03:00:00 AM	101,957	6,471	100,475	0,151					
262	04/26/15 04:00:00 AM	101,894	6,370	100,417	0,151					
263	04/26/15 05:00:00 AM	101,876	6,166	100,408	0,150					
264	04/26/15 06:00:00 AM	101,902	6,064	100,441	0,149					
265	04/26/15 07:00:00 AM	101,904	5,860	100,456	0,148					
266	04/26/15 08:00:00 AM	101,929	5,757	100,479	0,148					
267	04/26/15 09:00:00 AM	101,943	5,860	100,507	0,146					
268	04/26/15 10:00:00 AM	101,921	6,064	100,487	0,146					
269	04/26/15 11:00:00 AM	101,900	6,775	100,463	0,147					
270	04/26/15 12:00:00 PM	101,920	7,782	100,462	0,149					
271	04/26/15 01:00:00 PM	101,891	8,779	100,422	0,150					
272	04/26/15 02:00:00 PM	101,846	9,373	100,402	0,147					
273	04/26/15 03:00:00 PM	101,793	9,768	100,343	0,148					
274	04/26/15 04:00:00 PM	101,760	10,161	100,306	0,148					
275	04/26/15 05:00:00 PM	101,754	10,259	100,289	0,149					
276	04/26/15 06:00:00 PM	101,750	10,161	100,283	0,150					
277	04/26/15 07:00:00 PM	101,791	9,965	100,351	0,147					
278	04/26/15 08:00:00 PM	101,809	9,669	100,353	0,148					
279	04/26/15 09:00:00 PM	101,791	9,472	100,358	0,146					
280	04/26/15 10:00:00 PM	101,760	9,176	100,337	0,145					
281	04/26/15 11:00:00 PM	101,728	8,879	100,307	0,145					
282	04/27/15 12:00:00 AM	101,711	8,680	100,309	0,143					
283	04/27/15 01:00:00 AM	101,709	8,382	100,303	0,143					
284	04/27/15 02:00:00 AM	101,701	8,182	100,288	0,144					
285	04/27/15 03:00:00 AM	101,723	7,983	100,300	0,145					
286	04/27/15 04:00:00 AM	101,705	7,782	100,305	0,143					
287	04/27/15 05:00:00 AM	101,750	7,682	100,322	0,146					

10642810.hproj

#	Heure, GMT-04:00	Pres. abs., kPa	Temp., °C	Pres. abs. Barom., kPa	Profondeur de capteur, mètres	Coupleur détaché	Coupleur attaché	Hôte connecté	Arrêté	Fin de fichier
288	04/27/15 06:00:00 AM	101,820	7,481	100,411	0,144					
289	04/27/15 07:00:00 AM	101,856	7,381	100,442	0,144					
290	04/27/15 08:00:00 AM	101,836	7,381	100,439	0,142					
291	04/27/15 09:00:00 AM	101,836	7,381	100,460	0,140					
292	04/27/15 10:00:00 AM	101,873	7,582	100,457	0,144					
293	04/27/15 11:00:00 AM	101,924	7,882	100,532	0,142					
294	04/27/15 12:00:00 PM	101,930	8,282	100,519	0,144					
295	04/27/15 01:00:00 PM	101,912	8,581	100,517	0,142					
296	04/27/15 02:00:00 PM	101,954	8,879	100,529	0,145					
297	04/27/15 03:00:00 PM	101,918	8,978	100,496	0,145					
298	04/27/15 04:00:00 PM	101,897	9,176	100,481	0,144					
299	04/27/15 05:00:00 PM	101,895	9,373	100,481	0,144					
300	04/27/15 06:00:00 PM	101,944	9,373	100,543	0,143					
301	04/27/15 07:00:00 PM	102,002	9,373	100,606	0,142					
302	04/27/15 08:00:00 PM	102,087	9,275	100,704	0,141					
303	04/27/15 09:00:00 PM	102,112	9,176	100,746	0,139					
304	04/27/15 10:00:00 PM	102,157	9,077	100,767	0,142					
305	04/27/15 11:00:00 PM	102,159	8,879	100,781	0,141					
306	04/28/15 12:00:00 AM	102,185	8,779	100,800	0,141					
307	04/28/15 01:00:00 AM	102,192	8,481	100,815	0,140					
308	04/28/15 02:00:00 AM	102,214	8,282	100,875	0,137					
309	04/28/15 03:00:00 AM	102,241	7,983	100,892	0,138					
310	04/28/15 04:00:00 AM	102,265	7,582	100,913	0,138					
311	04/28/15 05:00:00 AM	102,282	7,280	100,955	0,135					
312	04/28/15 06:00:00 AM	102,344	6,877	101,026	0,134					
313	04/28/15 07:00:00 AM	102,385	6,674	101,086	0,132					
314	04/28/15 08:00:00 AM	102,425	6,674	101,108	0,134					
315	04/28/15 09:00:00 AM	102,472	6,877	101,152	0,135					
316	04/28/15 10:00:00 AM	102,444	7,179	101,115	0,136					
317	04/28/15 11:00:00 AM	102,406	7,682	101,097	0,133					
318	04/28/15 12:00:00 PM	102,349	8,481	101,032	0,134					
319	04/28/15 01:00:00 PM	102,284	9,077	100,967	0,134					
320	04/28/15 02:00:00 PM	102,210	9,669	100,900	0,134					
321	04/28/15 03:00:00 PM	102,128	10,553	100,789	0,137					
322	04/28/15 04:00:00 PM	102,027	11,236	100,695	0,136					
323	04/28/15 05:00:00 PM	101,925	11,625	100,608	0,134					
324	04/28/15 06:00:00 PM	101,849	11,916	100,521	0,135					
325	04/28/15 07:00:00 PM	101,810	11,916	100,453	0,138					
326	04/28/15 08:00:00 PM	101,773	11,722	100,426	0,137					
327	04/28/15 09:00:00 PM	101,757	11,334	100,428	0,136					
328	04/28/15 10:00:00 PM	101,742	10,944	100,420	0,135					

10642810.hproj

#	Heure, GMT-04:00	Pres. abs., kPa	Temp., °C	Pres. abs. Barom., kPa	Profondeur de capteur, mètres	Coupleur détaché	Coupleur attaché	Hôte connecté	Arrêté	Fin de fichier
329	04/28/15 11:00:00 PM	101,712	10,455	100,410	0,133					
330	04/29/15 12:00:00 AM	101,693	9,965	100,390	0,133					
331	04/29/15 01:00:00 AM	101,628	9,571	100,350	0,130					
332	04/29/15 02:00:00 AM	101,593	9,176	100,322	0,130					
333	04/29/15 03:00:00 AM	101,597	8,779	100,343	0,128					
334	04/29/15 04:00:00 AM	101,601	8,382	100,331	0,130					
335	04/29/15 05:00:00 AM	101,601	7,882	100,361	0,126					
336	04/29/15 06:00:00 AM	101,693	7,481	100,462	0,126					
337	04/29/15 07:00:00 AM	101,756	7,079	100,517	0,126					
338	04/29/15 08:00:00 AM	101,810	6,978	100,586	0,125					
339	04/29/15 09:00:00 AM	101,844	7,079	100,637	0,123					
340	04/29/15 10:00:00 AM	101,863	7,582	100,653	0,123					
341	04/29/15 11:00:00 AM	101,848	8,182	100,628	0,124					
342	04/29/15 12:00:00 PM	101,865	8,879	100,628	0,126					
343	04/29/15 01:00:00 PM	101,844	9,571	100,616	0,125					
344	04/29/15 02:00:00 PM	101,818	10,161	100,584	0,126					
345	04/29/15 03:00:00 PM	101,757	10,846	100,521	0,126					
346	04/29/15 04:00:00 PM	101,743	11,722	100,507	0,126					
347	04/29/15 05:00:00 PM	101,778	12,110	100,565	0,124					
348	04/29/15 06:00:00 PM	101,811	12,207	100,590	0,125					
349	04/29/15 07:00:00 PM	101,847	12,110	100,625	0,125					
350	04/29/15 08:00:00 PM	101,884	11,819	100,667	0,124					
351	04/29/15 09:00:00 PM	101,912	11,528	100,705	0,123					
352	04/29/15 10:00:00 PM	101,951	11,041	100,756	0,122					
353	04/29/15 11:00:00 PM	101,928	10,455	100,755	0,120					
354	04/30/15 12:00:00 AM	101,934	9,866	100,759	0,120					
355	04/30/15 01:00:00 AM	101,940	9,275	100,770	0,119					
356	04/30/15 02:00:00 AM	101,926	8,680	100,786	0,116					
357	04/30/15 03:00:00 AM	101,897	8,182	100,764	0,116					
358	04/30/15 04:00:00 AM	101,897	7,682	100,763	0,116					
359	04/30/15 05:00:00 AM	101,906	7,179	100,784	0,114					
360	04/30/15 06:00:00 AM	101,939	6,775	100,829	0,113					
361	04/30/15 07:00:00 AM	102,010	6,573	100,880	0,115					
362	04/30/15 08:00:00 AM	102,063	6,674	100,954	0,113					
363	04/30/15 09:00:00 AM	102,094	6,978	101,000	0,112					
364	04/30/15 10:00:00 AM	102,108	7,582	101,009	0,112					
365	04/30/15 11:00:00 AM	102,116	8,779	101,010	0,113					
366	04/30/15 12:00:00 PM	102,118	10,553	101,002	0,114					
367	04/30/15 01:00:00 PM	102,139	12,304	100,996	0,117					
368	04/30/15 02:00:00 PM	102,121	13,076	101,000	0,114					
369	04/30/15 03:00:00 PM	102,083	13,365	100,961	0,114					

10642810.hproj

#	Heure, GMT-04:00	Pres. abs., kPa	Temp., °C	Pres. abs. Barom., kPa	Profondeur de capteur, mètres	Coupleur détaché	Coupleur attaché	Hôte connecté	Arrêté	Fin de fichier
370	04/30/15 04:00:00 PM	102,073	13,365	100,960	0,113					
371	04/30/15 05:00:00 PM	102,083	13,365	100,980	0,112					
372	04/30/15 06:00:00 PM	102,085	13,173	101,010	0,110					
373	04/30/15 07:00:00 PM	102,093	12,883	101,015	0,110					
374	04/30/15 08:00:00 PM	102,113	12,401	101,044	0,109					
375	04/30/15 09:00:00 PM	102,145	11,722	101,095	0,107					
376	04/30/15 10:00:00 PM	102,182	10,944	101,122	0,108					
377	04/30/15 11:00:00 PM	102,184	10,259	101,136	0,107					
378	05/01/15 12:00:00 AM	102,204	9,768	101,159	0,107					
379	05/01/15 01:00:00 AM	102,216	9,571	101,184	0,105					
380	05/01/15 02:00:00 AM	102,188	9,373	101,167	0,104					
381	05/01/15 03:00:00 AM	102,181	9,176	101,161	0,104					
382	05/01/15 04:00:00 AM	102,194	8,779	101,189	0,102					
383	05/01/15 05:00:00 AM	102,228	8,382	101,208	0,104					
384	05/01/15 06:00:00 AM	102,241	7,983	101,239	0,102					
385	05/01/15 07:00:00 AM	102,298	7,682	101,316	0,100					
386	05/01/15 08:00:00 AM	102,337	7,682	101,344	0,101					
387	05/01/15 09:00:00 AM	102,347	8,182	101,363	0,100					
388	05/01/15 10:00:00 AM	102,361	9,275	101,367	0,101					
389	05/01/15 11:00:00 AM	102,369	10,455	101,360	0,103					
390	05/01/15 12:00:00 PM	102,335	11,819	101,324	0,103					
391	05/01/15 01:00:00 PM	102,313	13,461	101,283	0,105					
392	05/01/15 02:00:00 PM	102,247	14,517	101,244	0,102					
393	05/01/15 03:00:00 PM	102,211	15,569	101,224	0,101					
394	05/01/15 04:00:00 PM	102,166	16,141	101,163	0,102					
395	05/01/15 05:00:00 PM	102,121	16,237	101,097	0,104					
396	05/01/15 06:00:00 PM	102,070	15,951	101,089	0,100					
397	05/01/15 07:00:00 PM	102,078	15,664	101,094	0,100					
398	05/01/15 08:00:00 PM	102,106	14,900	101,106	0,102					
399	05/01/15 09:00:00 PM	102,077	13,942	101,129	0,097					
400	05/01/15 10:00:00 PM	102,081	13,076	101,124	0,098					
401	05/01/15 11:00:00 PM	102,076	12,207	101,132	0,096					
402	05/02/15 12:00:00 AM	102,065	11,431	101,124	0,096					
403	05/02/15 01:00:00 AM	102,053	10,651	101,128	0,094					
404	05/02/15 02:00:00 AM	102,020	10,063	101,104	0,093					
405	05/02/15 03:00:00 AM	102,006	9,472	101,123	0,090					
406	05/02/15 04:00:00 AM	102,012	8,879	101,121	0,091					
407	05/02/15 05:00:00 AM	102,006	8,481	101,113	0,091					
408	05/02/15 06:00:00 AM	102,016	7,983	101,124	0,091					
409	05/02/15 07:00:00 AM	102,053	7,682	101,175	0,090					
410	05/02/15 08:00:00 AM	102,085	7,983	101,223	0,088					

10642810.hproj

#	Heure, GMT-04:00	Pres. abs., kPa	Temp., °C	Pres. abs. Barom., kPa	Profondeur de capteur, mètres	Coupleur détaché	Coupleur attaché	Hôte connecté	Arrêté	Fin de fichier
411	05/02/15 09:00:00 AM	102,081	8,879	101,218	0,088					
412	05/02/15 10:00:00 AM	102,063	10,161	101,180	0,090					
413	05/02/15 11:00:00 AM	102,055	11,916	101,160	0,091					
414	05/02/15 12:00:00 PM	102,045	14,613	101,129	0,093					
415	05/02/15 01:00:00 PM	102,018	16,618	101,087	0,095					
416	05/02/15 02:00:00 PM	101,940	17,094	101,046	0,091					
417	05/02/15 03:00:00 PM	101,890	18,045	101,016	0,089					
418	05/02/15 04:00:00 PM	101,816	18,140	100,954	0,088					
419	05/02/15 05:00:00 PM	101,755	17,855	100,926	0,085					
420	05/02/15 06:00:00 PM	101,719	17,950	100,874	0,086					
421	05/02/15 07:00:00 PM	101,702	17,284	100,865	0,085					
422	05/02/15 08:00:00 PM	101,711	16,046	100,898	0,083					
423	05/02/15 09:00:00 PM	101,749	14,804	100,925	0,084					
424	05/02/15 10:00:00 PM	101,785	13,750	100,976	0,082					
425	05/02/15 11:00:00 PM	101,838	12,883	101,037	0,082					
426	05/03/15 12:00:00 AM	101,825	12,304	101,044	0,080					
427	05/03/15 01:00:00 AM	101,835	11,819	101,044	0,081					
428	05/03/15 02:00:00 AM	101,833	11,528	101,056	0,079					
429	05/03/15 03:00:00 AM	101,832	11,236	101,060	0,079					
430	05/03/15 04:00:00 AM	101,851	10,748	101,091	0,077					
431	05/03/15 05:00:00 AM	101,859	10,455	101,105	0,077					
432	05/03/15 06:00:00 AM	101,912	10,063	101,183	0,074					
433	05/03/15 07:00:00 AM	101,985	9,669	101,259	0,074					
434	05/03/15 08:00:00 AM	102,073	10,161	101,322	0,077					
435	05/03/15 09:00:00 AM	102,102	11,139	101,364	0,075					
436	05/03/15 10:00:00 AM	102,103	12,401	101,358	0,076					
437	05/03/15 11:00:00 AM	102,153	14,613	101,410	0,076					
438	05/03/15 12:00:00 PM	102,151	17,475	101,382	0,078					
439	05/03/15 01:00:00 PM	102,137	19,758	101,367	0,079					
440	05/03/15 02:00:00 PM	102,066	19,948	101,323	0,076					
441	05/03/15 03:00:00 PM	102,043	20,805	101,310	0,075					
442	05/03/15 04:00:00 PM	101,960	20,710	101,254	0,072					
443	05/03/15 05:00:00 PM	101,929	20,424	101,241	0,070					
444	05/03/15 06:00:00 PM	101,941	20,234	101,231	0,072					
445	05/03/15 07:00:00 PM	101,951	19,282	101,245	0,072					
446	05/03/15 08:00:00 PM	101,967	17,760	101,276	0,070					
447	05/03/15 09:00:00 PM	102,011	16,427	101,321	0,070					
448	05/03/15 10:00:00 PM	102,017	15,378	101,353	0,068					
449	05/03/15 11:00:00 PM	102,018	14,421	101,362	0,067					
450	05/04/15 12:00:00 AM	102,036	13,654	101,371	0,068					
451	05/04/15 01:00:00 AM	102,054	12,883	101,413	0,065					

10642810.hproj

#	Heure, GMT-04:00	Pres. abs., kPa	Temp., °C	Pres. abs. Barom., kPa	Profondeur de capteur, mètres	Coupleur détaché	Coupleur attaché	Hôte connecté	Arrêté	Fin de fichier
452	05/04/15 02:00:00 AM	102,041	12,304	101,400	0,065					
453	05/04/15 03:00:00 AM	102,047	11,722	101,447	0,061					
454	05/04/15 04:00:00 AM	102,059	11,041	101,432	0,064					
455	05/04/15 05:00:00 AM	102,039	10,553	101,434	0,062					
456	05/04/15 06:00:00 AM	102,075	9,965	101,461	0,063					
457	05/04/15 07:00:00 AM	102,120	9,866	101,532	0,060					
458	05/04/15 08:00:00 AM	102,153	10,944	101,536	0,063					
459	05/04/15 09:00:00 AM	102,143	12,401	101,532	0,062					
460	05/04/15 10:00:00 AM	102,125	14,900	101,488	0,065					
461	05/04/15 11:00:00 AM	102,090	18,140	101,427	0,068					
462	05/04/15 12:00:00 PM	102,001	20,519	101,344	0,067					
463	05/04/15 01:00:00 PM	101,874	21,951	101,246	0,064					
464	05/04/15 02:00:00 PM	101,758	21,282	101,167	0,060					
465	05/04/15 03:00:00 PM	101,687	21,951	101,092	0,061					
466	05/04/15 04:00:00 PM	101,611	22,238	101,055	0,057					
467	05/04/15 05:00:00 PM	101,599	21,473	101,039	0,057					
468	05/04/15 06:00:00 PM	101,682	19,662	101,136	0,056					
469	05/04/15 07:00:00 PM	101,792	18,045	101,276	0,053					
470	05/04/15 08:00:00 PM	101,814	16,903	101,294	0,053					
471	05/04/15 09:00:00 PM	101,799	16,046	101,295	0,051					
472	05/04/15 10:00:00 PM	101,809	15,569	101,306	0,051					
473	05/04/15 11:00:00 PM	101,847	15,282	101,356	0,050					
474	05/05/15 12:00:00 AM	101,917	15,091	101,429	0,050					
475	05/05/15 01:00:00 AM	102,022	14,517	101,559	0,047					
476	05/05/15 02:00:00 AM	102,091	14,038	101,626	0,047					
477	05/05/15 03:00:00 AM	102,209	13,558	101,743	0,048					
478	05/05/15 04:00:00 AM	102,313	12,497	101,849	0,047					
479	05/05/15 05:00:00 AM	102,402	11,528	101,953	0,046					
480	05/05/15 06:00:00 AM	102,500	10,553	102,067	0,044					
481	05/05/15 07:00:00 AM	102,606	10,259	102,175	0,044					
482	05/05/15 08:00:00 AM	102,705	11,528	102,243	0,047					
483	05/05/15 09:00:00 AM	102,713	12,690	102,290	0,043					
484	05/05/15 10:00:00 AM	102,751	14,613	102,287	0,047					
485	05/05/15 11:00:00 AM	102,793	17,570	102,329	0,047					
486	05/05/15 12:00:00 PM	102,758	20,996	102,290	0,048					
487	05/05/15 01:00:00 PM	102,706	22,812	102,247	0,047					
488	05/05/15 02:00:00 PM	102,579	21,187	102,172	0,042					
489	05/05/15 03:00:00 PM	102,532	21,951	102,106	0,043					
490	05/05/15 04:00:00 PM	102,422	20,710	102,055	0,037					
491	05/05/15 05:00:00 PM	102,369	19,662	102,003	0,037					
492	05/05/15 06:00:00 PM	102,320	18,711	101,971	0,036					

10642810.hproj

#	Heure, GMT-04:00	Pres. abs., kPa	Temp., °C	Pres. abs. Barom., kPa	Profondeur de capteur, mètres	Coupleur détaché	Coupleur attaché	Hôte connecté	Arrêté	Fin de fichier
493	05/05/15 07:00:00 PM	102,279	16,999	101,920	0,037					
494	05/05/15 08:00:00 PM	102,304	15,187	101,972	0,034					
495	05/05/15 09:00:00 PM	102,318	13,365	101,997	0,033					
496	05/05/15 10:00:00 PM	102,350	12,207	102,042	0,031					
497	05/05/15 11:00:00 PM	102,400	11,236	102,100	0,031					
498	05/06/15 12:00:00 AM	102,435	10,161	102,150	0,029					
499	05/06/15 01:00:00 AM	102,449	9,275	102,174	0,028					
500	05/06/15 02:00:00 AM	102,478	8,282	102,227	0,026					
501	05/06/15 03:00:00 AM	102,476	7,481	102,251	0,023					
502	05/06/15 04:00:00 AM	102,474	6,674	102,247	0,023					
503	05/06/15 05:00:00 AM	102,450	6,064	102,245	0,021					
504	05/06/15 06:00:00 AM	102,478	5,552	102,243	0,024					
505	05/06/15 07:00:00 AM	102,503	6,166	102,274	0,023					
506	05/06/15 08:00:00 AM	102,592	9,176	102,296	0,030					
507	05/06/15 09:00:00 AM	102,590	11,819	102,291	0,030					
508	05/06/15 10:00:00 AM	102,678	16,427	102,322	0,036					
509	05/06/15 11:00:00 AM	102,636	20,424	102,272	0,037					
510	05/06/15 12:00:00 PM	102,573	23,869	102,223	0,036					
511	05/06/15 01:00:00 PM	102,444	24,545	102,137	0,031					
512	05/06/15 02:00:00 PM	102,293	22,333	102,047	0,025					
513	05/06/15 03:00:00 PM	102,221	23,677	101,980	0,025					
514	05/06/15 04:00:00 PM	102,120	22,429	101,914	0,021					
515	05/06/15 05:00:00 PM	102,055	22,046	101,832	0,023					
516	05/06/15 06:00:00 PM	102,008	22,333	101,763	0,025					
517	05/06/15 07:00:00 PM	101,905	19,853	101,698	0,021					
518	05/06/15 08:00:00 PM	101,891	17,094	101,713	0,018					
519	05/06/15 09:00:00 PM	101,887	14,325	101,755	0,013					
520	05/06/15 10:00:00 PM	101,882	12,497	101,787	0,010					
521	05/06/15 11:00:00 PM	101,869	10,944	101,770	0,010					
522	05/07/15 12:00:00 AM	101,885	9,866	101,810	0,008					
523	05/07/15 01:00:00 AM	101,867	9,176	101,772	0,010					
524	05/07/15 02:00:00 AM	101,848	8,680	101,747	0,010					
525	05/07/15 03:00:00 AM	101,848	8,182	101,775	0,007					
526	05/07/15 04:00:00 AM	101,889	8,978	101,790	0,010					
527	05/07/15 05:00:00 AM	101,905	8,879	101,832	0,007					
528	05/07/15 06:00:00 AM	101,916	9,176	101,816	0,010					
529	05/07/15 07:00:00 AM	101,961	10,553	101,861	0,010					
530	05/07/15 08:00:00 AM	102,028	13,942	101,900	0,013					
531	05/07/15 09:00:00 AM	102,032	16,237	101,906	0,013					
532	05/07/15 10:00:00 AM	102,098	20,710	101,932	0,017					
533	05/07/15 11:00:00 AM	102,042	25,513	101,891	0,015					

10642810.hproj

#	Heure, GMT-04:00	Pres. abs., kPa	Temp., °C	Pres. abs. Barom., kPa	Profondeur de capteur, mètres	Coupleur détaché	Coupleur attaché	Hôte connecté	Arrêté	Fin de fichier
534	05/07/15 12:00:00 PM	101,992	30,154	101,819	0,018					
535	05/07/15 01:00:00 PM	101,949	30,760	101,786	0,017					
536	05/07/15 02:00:00 PM	101,835	27,370	101,698	0,014					
537	05/07/15 03:00:00 PM	101,775	28,754	101,635	0,014					
538	05/07/15 04:00:00 PM	101,668	26,683	101,547	0,012					
539	05/07/15 05:00:00 PM	101,599	26,195	101,465	0,014					
540	05/07/15 06:00:00 PM	101,584	26,781	101,411	0,018					
541	05/07/15 07:00:00 PM	101,515	23,004	101,381	0,014					
542	05/07/15 08:00:00 PM	101,497	18,996	101,380	0,012					
543	05/07/15 09:00:00 PM	101,491	15,951	101,420	0,007					
544	05/07/15 10:00:00 PM	101,471	14,230	101,410	0,006					
545	05/07/15 11:00:00 PM	101,453	12,787	101,393	0,006					
546	05/08/15 12:00:00 AM	101,455	11,625	101,403	0,005					
547	05/08/15 01:00:00 AM	101,477	10,455	101,419	0,006					
548	05/08/15 02:00:00 AM	101,486	9,669	101,453	0,003					
549	05/08/15 03:00:00 AM	101,511	9,077	101,438	0,007					
550	05/08/15 04:00:00 AM	101,519	8,282	101,474	0,005					
551	05/08/15 05:00:00 AM	101,543	7,882	101,502	0,004					
552	05/08/15 06:00:00 AM	101,586	7,481	101,522	0,007					
553	05/08/15 07:00:00 AM	101,715	9,275	101,637	0,008					
554	05/08/15 08:00:00 AM	101,808	14,804	101,685	0,013					
555	05/08/15 09:00:00 AM	101,823	18,806	101,708	0,012					
556	05/08/15 10:00:00 AM	101,838	24,641	101,712	0,013					
557	05/08/15 11:00:00 AM	101,842	29,853	101,694	0,015					
558	05/08/15 12:00:00 PM	101,852	34,691	101,668	0,019					
559	05/08/15 01:00:00 PM	101,807	35,009	101,625	0,019					
560	05/08/15 02:00:00 PM	101,675	30,558	101,545	0,013					
561	05/08/15 03:00:00 PM	101,666	34,268	101,515	0,015					
562	05/08/15 04:00:00 PM	101,572	31,370	101,446	0,013					
563	05/08/15 05:00:00 PM	101,532	31,370	101,405	0,013					
564	05/08/15 06:00:00 PM	101,532	33,430	101,366	0,017					
565	05/08/15 07:00:00 PM	101,460	27,567	101,347	0,012					
566	05/08/15 08:00:00 PM	101,438	21,855	101,369	0,007					
567	05/08/15 09:00:00 PM	101,459	17,570	101,369	0,009					
568	05/08/15 10:00:00 PM	101,445	15,282	101,376	0,007					
569	05/08/15 11:00:00 PM	101,479	14,421	101,390	0,009					
570	05/09/15 12:00:00 AM	101,487	14,134	101,412	0,008					
571	05/09/15 01:00:00 AM	101,524	14,325	101,433	0,009					
572	05/09/15 02:00:00 AM	101,539	14,709	101,452	0,009					
573	05/09/15 03:00:00 AM	101,516	14,134	101,459	0,006					
574	05/09/15 04:00:00 AM	101,530	13,750	101,455	0,008					

10642810.hproj

#	Heure, GMT-04:00	Pres. abs., kPa	Temp., °C	Pres. abs. Barom., kPa	Profondeur de capteur, mètres	Coupleur détaché	Coupleur attaché	Hôte connecté	Arrêté	Fin de fichier
575	05/09/15 05:00:00 AM	101,560	13,750	101,467	0,009					
576	05/09/15 06:00:00 AM	101,624	14,134	101,531	0,009					
577	05/09/15 07:00:00 AM	101,682	15,569	101,575	0,011					
578	05/09/15 08:00:00 AM	101,770	18,711	101,639	0,013					
579	05/09/15 09:00:00 AM	101,798	23,196	101,676	0,012					
580	05/09/15 10:00:00 AM	101,796	23,388	101,680	0,012					
581	05/09/15 11:00:00 AM	101,850	27,272	101,719	0,013					
582	05/09/15 12:00:00 PM	101,811	30,054	101,686	0,013					
583	05/09/15 01:00:00 PM	101,776	28,060	101,671	0,011					
584	05/09/15 02:00:00 PM	101,727	27,370	101,637	0,009					
585	05/09/15 03:00:00 PM	101,717	32,704	101,589	0,013					
586	05/09/15 04:00:00 PM	101,655	31,472	101,539	0,012					
587	05/09/15 05:00:00 PM	101,543	31,166	101,422	0,012					
588	05/09/15 06:00:00 PM	101,539	28,060	101,439	0,010					
589	05/09/15 07:00:00 PM	101,475	24,641	101,397	0,008					
590	05/09/15 08:00:00 PM	101,497	21,378	101,446	0,005					
591	05/09/15 09:00:00 PM	101,597	19,282	101,544	0,005					
592	05/09/15 10:00:00 PM	101,592	18,426	101,512	0,008					
593	05/09/15 11:00:00 PM	101,518	17,570	101,434	0,009					
594	05/10/15 12:00:00 AM	101,451	16,903	101,391	0,006					
595	05/10/15 01:00:00 AM	101,590	17,665	101,519	0,007					
596	05/10/15 02:00:00 AM	101,529	17,855	101,438	0,009					
597	05/10/15 03:00:00 AM	101,510	16,903	101,447	0,006					
598	05/10/15 04:00:00 AM	101,536	16,332	101,440	0,010					
599	05/10/15 05:00:00 AM	101,511	15,951	101,423	0,009					
600	05/10/15 06:00:00 AM	101,484	15,760	101,437	0,005					
601	05/10/15 07:00:00 AM	101,543	16,999	101,447	0,010					
602	05/10/15 08:00:00 AM	101,558	20,710	101,461	0,010					
603	05/10/15 09:00:00 AM	101,568	23,100	101,445	0,013					
604	05/10/15 10:00:00 AM	101,594	28,655	101,444	0,015					
605	05/10/15 11:00:00 AM	101,615	31,472	101,494	0,012					
606	05/10/15 12:00:00 PM	101,603	30,963	101,497	0,011					
607	05/10/15 01:00:00 PM	101,574	26,781	101,474	0,010					
608	05/10/15 02:00:00 PM	101,568	25,708	101,489	0,008					
609	05/10/15 03:00:00 PM	101,567	25,902	101,489	0,008					
610	05/10/15 04:00:00 PM	101,628	21,473	101,533	0,010					
611	05/10/15 05:00:00 PM	101,668	19,092	101,626	0,004					
612	05/10/15 06:00:00 PM	101,753	17,094	101,681	0,007					
613	05/10/15 07:00:00 PM	101,835	15,473	101,778	0,006					
614	05/10/15 08:00:00 PM	101,867	14,325	101,788	0,008					
615	05/10/15 09:00:00 PM	101,861	13,942	101,807	0,006					

10642810.hproj

#	Heure, GMT-04:00	Pres. abs., kPa	Temp., °C	Pres. abs. Barom., kPa	Profondeur de capteur, mètres	Coupleur détaché	Coupleur attaché	Hôte connecté	Arrêté	Fin de fichier
616	05/10/15 10:00:00 PM	101,863	13,750	101,786	0,008					
617	05/10/15 11:00:00 PM	101,893	13,750	101,818	0,008					
618	05/11/15 12:00:00 AM	101,885	13,558	101,798	0,009					
619	05/11/15 01:00:00 AM	101,905	13,076	101,846	0,006					
620	05/11/15 02:00:00 AM	101,909	12,690	101,835	0,008					
621	05/11/15 03:00:00 AM	101,872	12,497	101,804	0,007					
622	05/11/15 04:00:00 AM	101,870	11,722	101,822	0,005					
623	05/11/15 05:00:00 AM	101,895	10,357	101,823	0,007					
624	05/11/15 06:00:00 AM	101,907	9,176	101,851	0,006					
625	05/11/15 07:00:00 AM	101,928	8,978	101,863	0,007					
626	05/11/15 08:00:00 AM	101,862	8,779	101,814	0,005					
627	05/11/15 09:00:00 AM	101,881	9,275	101,838	0,004					
628	05/11/15 10:00:00 AM	101,842	9,768	101,787	0,006					
629	05/11/15 11:00:00 AM	101,832	10,748	101,775	0,006					
630	05/11/15 12:00:00 PM	101,825	11,819	101,718	0,011					
631	05/11/15 01:00:00 PM	101,790	11,916	101,679	0,011					
632	05/11/15 02:00:00 PM	101,702	11,916	101,579	0,013					
633	05/11/15 03:00:00 PM	101,712	11,431	101,559	0,016					
634	05/11/15 04:00:00 PM	101,577	11,722	101,451	0,013					
635	05/11/15 05:00:00 PM	101,506	11,431	101,347	0,016					
636	05/11/15 06:00:00 PM	101,553	11,139	101,402	0,015					
637	05/11/15 07:00:00 PM	101,464	10,846	101,303	0,016					
638	05/11/15 08:00:00 PM	101,428	10,455	101,277	0,015					
639	05/11/15 09:00:00 PM	101,417	10,161	101,250	0,017					
640	05/11/15 10:00:00 PM	101,311	9,965	101,154	0,016					
641	05/11/15 11:00:00 PM	101,176	9,768	101,026	0,015					
642	05/12/15 12:00:00 AM	101,032	9,571	100,891	0,014					
643	05/12/15 01:00:00 AM	100,988	9,472	100,846	0,014					
644	05/12/15 02:00:00 AM	100,832	9,472	100,681	0,015					
645	05/12/15 03:00:00 AM	100,685	9,472	100,536	0,015					
646	05/12/15 04:00:00 AM	100,591	9,571	100,451	0,014					
647	05/12/15 05:00:00 AM	100,517	9,669	100,359	0,016					
648	05/12/15 06:00:00 AM	100,538	9,965	100,359	0,018					
649	05/12/15 07:00:00 AM	100,495	10,357	100,302	0,020					
650	05/12/15 08:00:00 AM	100,479	10,944	100,279	0,020					
651	05/12/15 09:00:00 AM	100,471	12,980	100,258	0,022					
652	05/12/15 10:00:00 AM	100,511	15,951	100,275	0,024					
653	05/12/15 11:00:00 AM	100,550	23,196	100,270	0,029					
654	05/12/15 12:00:00 PM	100,471	26,977	100,190	0,029					
655	05/12/15 01:00:00 PM	100,340	29,252	100,059	0,029					
656	05/12/15 02:00:00 PM	100,291	25,708	100,094	0,020					

10642810.hproj

#	Heure, GMT-04:00	Pres. abs., kPa	Temp., °C	Pres. abs. Barom., kPa	Profondeur de capteur, mètres	Coupleur détaché	Coupleur attaché	Hôte connecté	Arrêté	Fin de fichier
657	05/12/15 03:00:00 PM	100,253	19,282	100,021	0,024					
658	05/12/15 04:00:00 PM	100,266	20,805	99,962						
659	05/12/15 05:00:00 PM	100,344	21,282	100,004	0,035					
660	05/12/15 06:00:00 PM	100,416	18,711	100,126	0,030					
661	05/12/15 07:00:00 PM	100,565	16,332	100,287	0,028					
662	05/12/15 08:00:00 PM	100,655	14,900	100,391	0,027					
663	05/12/15 09:00:00 PM	100,727	13,750	100,429	0,030					
664	05/12/15 10:00:00 PM	100,765	12,980	100,504	0,027					
665	05/12/15 11:00:00 PM	100,765	12,497	100,481	0,029					
666	05/13/15 12:00:00 AM	100,766	12,013	100,510	0,026					
667	05/13/15 01:00:00 AM	100,856	11,819	100,585	0,028					
668	05/13/15 02:00:00 AM	100,886	11,334	100,603	0,029					
669	05/13/15 03:00:00 AM	100,925	10,846	100,644	0,029					
670	05/13/15 04:00:00 AM	101,060	10,553	100,789	0,028					
671	05/13/15 05:00:00 AM	101,196	9,275	100,953	0,025					
672	05/13/15 06:00:00 AM	101,388	8,182	101,141	0,025					
673	05/13/15 07:00:00 AM	101,564	8,182	101,316	0,025					
674	05/13/15 08:00:00 AM	101,771	9,965	101,502	0,027					
675	05/13/15 09:00:00 AM	101,914	11,819	101,632	0,029					
676	05/13/15 10:00:00 AM	101,955	12,110	101,687	0,027					
677	05/13/15 11:00:00 AM	102,046	15,855	101,751	0,030					
678	05/13/15 12:00:00 PM	102,128	22,621	101,786	0,035					
679	05/13/15 01:00:00 PM	102,086	24,448	101,773	0,032					
680	05/13/15 02:00:00 PM	101,972	20,519	101,749	0,023					
681	05/13/15 03:00:00 PM	102,006	22,525	101,788	0,022					
682	05/13/15 04:00:00 PM	101,954	20,329	101,777	0,018					
683	05/13/15 05:00:00 PM	101,978	20,424	101,776	0,021					
684	05/13/15 06:00:00 PM	101,996	20,138	101,814	0,019					
685	05/13/15 07:00:00 PM	101,940	16,618	101,803	0,014					
686	05/13/15 08:00:00 PM	101,946	13,846	101,824	0,012					
687	05/13/15 09:00:00 PM	102,019	12,013	101,916	0,011					
688	05/13/15 10:00:00 PM	102,100	10,846	102,027	0,007					
689	05/13/15 11:00:00 PM	102,153	9,965	102,090	0,006					
690	05/14/15 12:00:00 AM	102,235	8,581	102,186	0,005					
691	05/14/15 01:00:00 AM	102,302	7,280	102,292	0,001					
692	05/14/15 02:00:00 AM	102,348	5,962	102,357	-0,001					
693	05/14/15 03:00:00 AM	102,404	5,141	102,414	-0,001					
694	05/14/15 04:00:00 AM	102,481	4,102	102,513	-0,003					
695	05/14/15 05:00:00 AM	102,497	3,261	102,531	-0,003					
696	05/14/15 06:00:00 AM	102,569	3,367	102,613	-0,004					
697	05/14/15 07:00:00 AM	102,638	5,141	102,658	-0,002					

10642810.hproj

#	Heure, GMT-04:00	Pres. abs., kPa	Temp., °C	Pres. abs. Barom., kPa	Profondeur de capteur, mètres	Coupleur détaché	Coupleur attaché	Hôte connecté	Arrêté	Fin de fichier
698	05/14/15 08:00:00 AM	102,768	10,161	102,735	0,003					
699	05/14/15 09:00:00 AM	102,777	14,038	102,735	0,004					
700	05/14/15 10:00:00 AM	102,819	18,901	102,720	0,010					
701	05/14/15 11:00:00 AM	102,821	23,677	102,719	0,010					
702	05/14/15 12:00:00 PM	102,822	28,357	102,678	0,015					
703	05/14/15 01:00:00 PM	102,705	27,468	102,610	0,010					
704	05/14/15 02:00:00 PM	102,570	21,664	102,557	0,001					
705	05/14/15 03:00:00 PM	102,597	24,448	102,498	0,010					
706	05/14/15 04:00:00 PM	102,442	21,187	102,359	0,008					
707	05/14/15 05:00:00 PM	102,396	20,329	102,295	0,010					
708	05/14/15 06:00:00 PM	102,401	22,333	102,276	0,013					
709	05/14/15 07:00:00 PM	102,299	17,475	102,194	0,011					
710	05/14/15 08:00:00 PM	102,263	13,942	102,175	0,009					
711	05/14/15 09:00:00 PM	102,243	10,748	102,173	0,007					
712	05/14/15 10:00:00 PM	102,253	8,282	102,212	0,004					
713	05/14/15 11:00:00 PM	102,274	7,079	102,219	0,006					
714	05/15/15 12:00:00 AM	102,298	7,179	102,245	0,005					
715	05/15/15 01:00:00 AM	102,312	7,782	102,243	0,007					
716	05/15/15 02:00:00 AM	102,249	7,179	102,198	0,005					
717	05/15/15 03:00:00 AM	102,246	5,860	102,194	0,005					
718	05/15/15 04:00:00 AM	102,231	4,727	102,190	0,004					
719	05/15/15 05:00:00 AM	102,283	4,311	102,241	0,004					
720	05/15/15 06:00:00 AM	102,334	4,102	102,286	0,005					
721	05/15/15 07:00:00 AM	102,388	6,978	102,313	0,008					
722	05/15/15 08:00:00 AM	102,419	10,748	102,310	0,011					
723	05/15/15 09:00:00 AM	102,438	14,134	102,327	0,011					
724	05/15/15 10:00:00 AM	102,409	17,760	102,296	0,012					
725	05/15/15 11:00:00 AM	102,371	20,424	102,251	0,012					
726	05/15/15 12:00:00 PM	102,320	22,525	102,192	0,013					
727	05/15/15 01:00:00 PM	102,256	26,390	102,123	0,014					
728	05/15/15 02:00:00 PM	102,204	26,097	102,079	0,013					
729	05/15/15 03:00:00 PM	102,102	29,953	101,968	0,014					
730	05/15/15 04:00:00 PM	102,019	27,764	101,916	0,011					
731	05/15/15 05:00:00 PM	101,938	24,448	101,855	0,008					
732	05/15/15 06:00:00 PM	101,898	22,046	101,792	0,011					
733	05/15/15 07:00:00 PM	101,839	19,662	101,763	0,008					
734	05/15/15 08:00:00 PM	101,807	16,713	101,741	0,007					
735	05/15/15 09:00:00 PM	101,798	14,325	101,727	0,007					
736	05/15/15 10:00:00 PM	101,791	13,173	101,745	0,005					
737	05/15/15 11:00:00 PM	101,756	12,787	101,703	0,005					
738	05/16/15 12:00:00 AM	101,703	12,690	101,643	0,006					

10642810.hproj

#	Heure, GMT-04:00	Pres. abs., kPa	Temp., °C	Pres. abs. Barom., kPa	Profondeur de capteur, mètres	Coupleur détaché	Coupleur attaché	Hôte connecté	Arrêté	Fin de fichier
739	05/16/15 01:00:00 AM	101,690	12,594	101,635	0,006					
740	05/16/15 02:00:00 AM	101,643	12,401	101,595	0,005					
741	05/16/15 03:00:00 AM	101,610	12,304	101,548	0,006					
742	05/16/15 04:00:00 AM	101,596	12,207	101,531	0,007					
743	05/16/15 05:00:00 AM	101,606	12,207	101,537	0,007					
744	05/16/15 06:00:00 AM	101,639	12,304	101,564	0,008					
745	05/16/15 07:00:00 AM	101,680	13,076	101,611	0,007					
746	05/16/15 08:00:00 AM	101,691	13,846	101,625	0,007					
747	05/16/15 09:00:00 AM	101,713	15,378	101,623	0,009					
748	05/16/15 10:00:00 AM	101,664	18,521	101,563	0,010					
749	05/16/15 11:00:00 AM	101,728	21,282	101,635	0,009					
750	05/16/15 12:00:00 PM	101,695	21,664	101,610	0,009					
751	05/16/15 01:00:00 PM	101,613	25,125	101,524	0,009					
752	05/16/15 02:00:00 PM	101,554	26,292	101,452	0,010					
753	05/16/15 03:00:00 PM	101,516	24,448	101,431	0,009					
754	05/16/15 04:00:00 PM	101,463	21,282	101,385	0,008					
755	05/16/15 05:00:00 PM	101,444	22,717	101,364	0,008					
756	05/16/15 06:00:00 PM	101,432	21,951	101,374	0,006					
757	05/16/15 07:00:00 PM	101,458	19,948	101,409	0,005					
758	05/16/15 08:00:00 PM	101,484	18,426	101,434	0,005					
759	05/16/15 09:00:00 PM	101,538	16,618	101,485	0,005					
760	05/16/15 10:00:00 PM	101,613	15,091	101,559	0,006					
761	05/16/15 11:00:00 PM	101,617	15,187	101,544	0,007					
762	05/17/15 12:00:00 AM	101,643	15,091	101,589	0,006					
763	05/17/15 01:00:00 AM	101,647	14,230	101,590	0,006					
764	05/17/15 02:00:00 AM	101,646	12,980	101,575	0,007					
765	05/17/15 03:00:00 AM	101,648	13,269	101,591	0,006					
766	05/17/15 04:00:00 AM	101,692	12,883	101,636	0,006					
767	05/17/15 05:00:00 AM	101,748	13,076	101,685	0,006					
768	05/17/15 06:00:00 AM	101,828	13,365	101,774	0,006					
769	05/17/15 07:00:00 AM	101,947	15,091	101,861	0,009					
770	05/17/15 08:00:00 AM	102,049	18,331	101,929	0,012					
771	05/17/15 09:00:00 AM	102,114	21,569	102,012	0,010					
772	05/17/15 10:00:00 AM	102,089	25,222	102,006	0,008					
773	05/17/15 11:00:00 AM	102,108	29,853	101,984	0,013					
774	05/17/15 12:00:00 PM	102,107	38,714	101,970	0,014					
775	05/17/15 01:00:00 PM	102,067	38,268	101,938	0,013					
776	05/17/15 02:00:00 PM	101,967	29,552	101,927	0,004					
777	05/17/15 03:00:00 PM	101,985	33,430	101,899	0,009					
778	05/17/15 04:00:00 PM	101,916	29,053	101,847	0,007					
779	05/17/15 05:00:00 PM	101,900	30,054	101,816	0,009					

10642810.hproj

#	Heure, GMT-04:00	Pres. abs., kPa	Temp., °C	Pres. abs. Barom., kPa	Profondeur de capteur, mètres	Coupleur détaché	Coupleur attaché	Hôte connecté	Arrêté	Fin de fichier
780	05/17/15 06:00:00 PM	101,839	31,166	101,741	0,010					
781	05/17/15 07:00:00 PM	101,755	24,062	101,717	0,004					
782	05/17/15 08:00:00 PM	101,789	19,662	101,732	0,006					
783	05/17/15 09:00:00 PM	101,811	15,378	101,781	0,003					
784	05/17/15 10:00:00 PM	101,842	12,980	101,804	0,004					
785	05/17/15 11:00:00 PM	101,837	11,625	101,797	0,004					
786	05/18/15 12:00:00 AM	101,867	10,651	101,823	0,004					
787	05/18/15 01:00:00 AM	101,822	9,768	101,793	0,003					
788	05/18/15 02:00:00 AM	101,750	9,176	101,714	0,004					
789	05/18/15 03:00:00 AM	101,760	8,680	101,709	0,005					
790	05/18/15 04:00:00 AM	101,773	8,282	101,737	0,004					
791	05/18/15 05:00:00 AM	101,768	7,882	101,725	0,004					
792	05/18/15 06:00:00 AM	101,738	7,882	101,686	0,005					
793	05/18/15 07:00:00 AM	101,764	9,768	101,688	0,008					
794	05/18/15 08:00:00 AM	101,788	15,282	101,715	0,007					
795	05/18/15 09:00:00 AM	101,789	20,138	101,690	0,010					
796	05/18/15 10:00:00 AM	101,727	25,513	101,637	0,009					
797	05/18/15 11:00:00 AM	101,695	32,188	101,577	0,012					
798	05/18/15 12:00:00 PM	101,631	41,810	101,497	0,014					
799	05/18/15 01:00:00 PM	101,549	39,502	101,425	0,013					
800	05/18/15 02:00:00 PM	101,399	33,326	101,358	0,004					
801	05/18/15 03:00:00 PM	101,392	37,935	101,287	0,011					
802	05/18/15 04:00:00 PM	101,236	32,497	101,196	0,004					
803	05/18/15 05:00:00 PM	101,150	30,255	101,094	0,006					
804	05/18/15 06:00:00 PM	101,032	30,255	100,984	0,005					
805	05/18/15 07:00:00 PM	100,944	26,292	100,896	0,005					
806	05/18/15 08:00:00 PM	100,880	23,100	100,855	0,003					
807	05/18/15 09:00:00 PM	100,978	20,710	100,932	0,005					
808	05/18/15 10:00:00 PM	101,036	19,948	100,980	0,006					
809	05/18/15 11:00:00 PM	100,979	19,282	100,930	0,005					
810	05/19/15 12:00:00 AM	100,907	18,711	100,869	0,004					
811	05/19/15 01:00:00 AM	100,903	18,616	100,860	0,004					
812	05/19/15 02:00:00 AM	100,850	18,045	100,815	0,004					
813	05/19/15 03:00:00 AM	100,788	17,475	100,760	0,003					
814	05/19/15 04:00:00 AM	100,769	16,999	100,716	0,005					
815	05/19/15 05:00:00 AM	100,710	16,523	100,687	0,002					
816	05/19/15 06:00:00 AM	100,697	15,951	100,681	0,002					
817	05/19/15 07:00:00 AM	100,689	16,237	100,638	0,005					
818	05/19/15 08:00:00 AM	100,692	16,808	100,661	0,003					
819	05/19/15 09:00:00 AM	100,695	18,331	100,643	0,005					
820	05/19/15 10:00:00 AM	100,618	19,092	100,581	0,004					

10642810.hproj

#	Heure, GMT-04:00	Pres. abs., kPa	Temp., °C	Pres. abs. Barom., kPa	Profondeur de capteur, mètres	Coupleur détaché	Coupleur attaché	Hôte connecté	Arrêté	Fin de fichier
821	05/19/15 11:00:00 AM	100,605	22,621	100,546	0,006					
822	05/19/15 12:00:00 PM	100,577	30,659	100,480	0,010					
823	05/19/15 01:00:00 PM	100,503	33,326	100,369	0,014					
824	05/19/15 02:00:00 PM	100,349	29,452	100,282	0,007					
825	05/19/15 03:00:00 PM	100,286	30,760	100,211	0,008					
826	05/19/15 04:00:00 PM	100,182	28,754	100,130	0,005					
827	05/19/15 05:00:00 PM	100,188	29,152	100,138	0,005					
828	05/19/15 06:00:00 PM	100,187	27,468	100,121	0,007					
829	05/19/15 07:00:00 PM	100,226	22,238	100,193	0,003					
830	05/19/15 08:00:00 PM	100,331	19,282	100,282	0,005					
831	05/19/15 09:00:00 PM	100,409	17,570	100,371	0,004					
832	05/19/15 10:00:00 PM	100,475	16,523	100,432	0,004					
833	05/19/15 11:00:00 PM	100,459	15,378	100,420	0,004					
834	05/20/15 12:00:00 AM	100,507	14,613	100,455	0,005					
835	05/20/15 01:00:00 AM	100,546	14,134	100,503	0,004					
836	05/20/15 02:00:00 AM	100,574	13,365	100,539	0,004					
837	05/20/15 03:00:00 AM	100,626	12,207	100,570	0,006					
838	05/20/15 04:00:00 AM	100,637	11,236	100,592	0,005					
839	05/20/15 05:00:00 AM	100,649	10,553	100,579	0,007					
840	05/20/15 06:00:00 AM	100,687	9,768	100,636	0,005					
841	05/20/15 07:00:00 AM	100,744	9,472	100,697	0,005					
842	05/20/15 08:00:00 AM	100,803	9,472	100,744	0,006					
843	05/20/15 09:00:00 AM	100,907	11,625	100,826	0,008					
844	05/20/15 10:00:00 AM	100,914	12,304	100,820	0,010					
845	05/20/15 11:00:00 AM	100,963	14,996	100,873	0,009					
846	05/20/15 12:00:00 PM	100,981	14,230	100,918	0,006					
847	05/20/15 01:00:00 PM	101,021	15,951	100,919	0,010					
848	05/20/15 02:00:00 PM	100,963	17,189	100,875	0,009					
849	05/20/15 03:00:00 PM	100,912	20,043	100,852	0,006					
850	05/20/15 04:00:00 PM	100,951	20,519	100,857	0,010					
851	05/20/15 05:00:00 PM	100,945	20,615	100,852	0,009					
852	05/20/15 06:00:00 PM	100,908	19,472	100,834	0,008					
853	05/20/15 07:00:00 PM	100,890	14,900	100,826	0,007					
854	05/20/15 08:00:00 PM	100,928	12,401	100,877	0,005					
855	05/20/15 09:00:00 PM	100,933	10,553	100,903	0,003					
856	05/20/15 10:00:00 PM	100,936	8,879	100,914	0,002					
857	05/20/15 11:00:00 PM	100,956	7,381	100,936	0,002					
858	05/21/15 12:00:00 AM	100,950	6,471	100,920	0,003					
859	05/21/15 01:00:00 AM	100,963	7,079	100,916	0,005					
860	05/21/15 02:00:00 AM	100,958	7,179	100,905	0,005					
861	05/21/15 03:00:00 AM	100,958	7,179	100,918	0,004					

10642810.hproj

#	Heure, GMT-04:00	Pres. abs., kPa	Temp., °C	Pres. abs. Barom., kPa	Profondeur de capteur, mètres	Coupleur détaché	Coupleur attaché	Hôte connecté	Arrêté	Fin de fichier
862	05/21/15 04:00:00 AM	100,987	7,179	100,942	0,005					
863	05/21/15 05:00:00 AM	100,967	7,179	100,928	0,004					
864	05/21/15 06:00:00 AM	100,999	7,481	100,949	0,005					
865	05/21/15 07:00:00 AM	101,044	8,382	100,993	0,005					
866	05/21/15 08:00:00 AM	101,043	10,357	100,993	0,005					
867	05/21/15 09:00:00 AM	101,039	12,497	100,969	0,007					
868	05/21/15 10:00:00 AM	101,021	18,140	100,922	0,010					
869	05/21/15 11:00:00 AM	100,977	24,738	100,885	0,009					
870	05/21/15 12:00:00 PM	100,922	30,457	100,827	0,010					
871	05/21/15 01:00:00 PM	100,851	33,639	100,748	0,011					
872	05/21/15 02:00:00 PM	100,722	26,390	100,666	0,006					
873	05/21/15 03:00:00 PM	100,683	26,390	100,635	0,005					
874	05/21/15 04:00:00 PM	100,648	25,805	100,591	0,006					
875	05/21/15 05:00:00 PM	100,609	25,805	100,566	0,004					
876	05/21/15 06:00:00 PM	100,584	24,738	100,499	0,009					
877	05/21/15 07:00:00 PM	100,555	18,996	100,482	0,007					
878	05/21/15 08:00:00 PM	100,564	15,569	100,509	0,006					
879	05/21/15 09:00:00 PM	100,569	12,980	100,527	0,004					
880	05/21/15 10:00:00 PM	100,623	11,139	100,602	0,002					
881	05/21/15 11:00:00 PM	100,628	10,748	100,593	0,004					
882	05/22/15 12:00:00 AM	100,629	11,041	100,582	0,005					
883	05/22/15 01:00:00 AM	100,573	10,846	100,551	0,002					
884	05/22/15 02:00:00 AM	100,543	10,846	100,535	0,001					
885	05/22/15 03:00:00 AM	100,526	10,651	100,477	0,005					
886	05/22/15 04:00:00 AM	100,546	9,176	100,493	0,005					
887	05/22/15 05:00:00 AM	100,564	8,382	100,532	0,003					
888	05/22/15 06:00:00 AM	100,676	8,481	100,656	0,002					
889	05/22/15 07:00:00 AM	100,777	9,077	100,728	0,005					
890	05/22/15 08:00:00 AM	100,925	10,357	100,860	0,007					
891	05/22/15 09:00:00 AM	101,014	9,373	100,960	0,006					
892	05/22/15 10:00:00 AM	101,114	15,091	101,037	0,008					
893	05/22/15 11:00:00 AM	101,152	23,966	101,068	0,009					
894	05/22/15 12:00:00 PM	101,149	20,329	101,072	0,008					
895	05/22/15 01:00:00 PM	101,134	19,948	101,069	0,007					
896	05/22/15 02:00:00 PM	101,170	18,426	101,138	0,003					
897	05/22/15 03:00:00 PM	101,245	16,903	101,185	0,006					
898	05/22/15 04:00:00 PM	101,296	14,996	101,268	0,003					
899	05/22/15 05:00:00 PM	101,393	16,427	101,330	0,006					
900	05/22/15 06:00:00 PM	101,488	17,094	101,404	0,009					
901	05/22/15 07:00:00 PM	101,563	11,625	101,529	0,003					
902	05/22/15 08:00:00 PM	101,666	8,282	101,622	0,004					

10642810.hproj

#	Heure, GMT-04:00	Pres. abs., kPa	Temp., °C	Pres. abs. Barom., kPa	Profondeur de capteur, mètres	Coupleur détaché	Coupleur attaché	Hôte connecté	Arrêté	Fin de fichier
903	05/22/15 09:00:00 PM	101,767	5,860	101,728	0,004					
904	05/22/15 10:00:00 PM	101,869	4,727	101,832	0,004					
905	05/22/15 11:00:00 PM	101,900	4,519	101,859	0,004					
906	05/23/15 12:00:00 AM	101,945	4,415	101,896	0,005					
907	05/23/15 01:00:00 AM	102,002	4,102	101,948	0,006					
908	05/23/15 02:00:00 AM	102,033	3,893	101,999	0,003					
909	05/23/15 03:00:00 AM	102,089	3,578	102,050	0,004					
910	05/23/15 04:00:00 AM	102,139	3,367	102,102	0,004					
911	05/23/15 05:00:00 AM	102,204	3,261	102,176	0,003					
912	05/23/15 06:00:00 AM	102,307	3,155	102,282	0,003					
913	05/23/15 07:00:00 AM	102,387	4,207	102,345	0,004					
914	05/23/15 08:00:00 AM	102,500	9,077	102,452	0,005					
915	05/23/15 09:00:00 AM	102,544	12,401	102,459	0,009					
916	05/23/15 10:00:00 AM	102,543	16,237	102,468	0,008					
917	05/23/15 11:00:00 AM	102,550	22,142	102,481	0,007					
918	05/23/15 12:00:00 PM	102,524	29,452	102,446	0,008					
919	05/23/15 01:00:00 PM	102,435	27,370	102,378	0,006					
920	05/23/15 02:00:00 PM	102,363	21,187	102,336	0,003					
921	05/23/15 03:00:00 PM	102,301	23,484	102,265	0,004					
922	05/23/15 04:00:00 PM	102,220	21,760	102,186	0,003					
923	05/23/15 05:00:00 PM	102,140	22,908	102,073	0,007					
924	05/23/15 06:00:00 PM	102,027	20,424	101,980	0,005					
925	05/23/15 07:00:00 PM	101,999	15,664	101,970	0,003					
926	05/23/15 08:00:00 PM	101,907	12,883	101,860	0,005					
927	05/23/15 09:00:00 PM	101,900	11,236	101,856	0,004					
928	05/23/15 10:00:00 PM	101,862	8,779	101,817	0,005					
929	05/23/15 11:00:00 PM	101,795	7,079	101,766	0,003					
930	05/24/15 12:00:00 AM	101,765	7,079	101,730	0,004					
931	05/24/15 01:00:00 AM	101,727	8,581	101,683	0,004					
932	05/24/15 02:00:00 AM	101,695	9,768	101,632	0,006					
933	05/24/15 03:00:00 AM	101,657	11,041	101,602	0,006					
934	05/24/15 04:00:00 AM	101,681	11,625	101,591	0,009					
935	05/24/15 05:00:00 AM	101,718	11,819	101,663	0,006					
936	05/24/15 06:00:00 AM	101,784	11,528	101,712	0,007					
937	05/24/15 07:00:00 AM	101,849	11,916	101,775	0,008					
938	05/24/15 08:00:00 AM	101,884	12,304	101,818	0,007					
939	05/24/15 09:00:00 AM	101,891	13,461	101,818	0,007					
940	05/24/15 10:00:00 AM	101,896	14,804	101,831	0,007					
941	05/24/15 11:00:00 AM	101,877	16,523	101,805	0,007					
942	05/24/15 12:00:00 PM	101,839	34,163	101,744	0,010					
943	05/24/15 01:00:00 PM	101,777	37,494	101,683	0,010					

10642810.hproj

#	Heure, GMT-04:00	Pres. abs., kPa	Temp., °C	Pres. abs. Barom., kPa	Profondeur de capteur, mètres	Coupleur détaché	Coupleur attaché	Hôte connecté	Arrêté	Fin de fichier
944	05/24/15 02:00:00 PM	101,659	29,953	101,627	0,003					
945	05/24/15 03:00:00 PM	101,652	31,166	101,584	0,007					
946	05/24/15 04:00:00 PM	101,558	29,652	101,505	0,005					
947	05/24/15 05:00:00 PM	101,511	29,953	101,467	0,004					
948	05/24/15 06:00:00 PM	101,478	27,764	101,423	0,006					
949	05/24/15 07:00:00 PM	101,462	23,869	101,402	0,006					
950	05/24/15 08:00:00 PM	101,469	20,710	101,424	0,005					
951	05/24/15 09:00:00 PM	101,515	18,711	101,482	0,003					
952	05/24/15 10:00:00 PM	101,571	17,665	101,502	0,007					
953	05/24/15 11:00:00 PM	101,584	17,284	101,527	0,006					
954	05/25/15 12:00:00 AM	101,620	16,713	101,552	0,007					
955	05/25/15 01:00:00 AM	101,603	16,046	101,559	0,004					
956	05/25/15 02:00:00 AM	101,603	15,569	101,558	0,005					
957	05/25/15 03:00:00 AM	101,613	15,091	101,577	0,004					
958	05/25/15 04:00:00 AM	101,638	14,230	101,597	0,004					
959	05/25/15 05:00:00 AM	101,667	13,750	101,619	0,005					
960	05/25/15 06:00:00 AM	101,717	13,269	101,663	0,006					
961	05/25/15 07:00:00 AM	101,763	14,421	101,708	0,006					
962	05/25/15 08:00:00 AM	101,807	15,760	101,733	0,008					
963	05/25/15 09:00:00 AM	101,828	17,475	101,757	0,007					
964	05/25/15 10:00:00 AM	101,858	19,662	101,787	0,007					
965	05/25/15 11:00:00 AM	101,868	22,525	101,831	0,004					
966	05/25/15 12:00:00 PM	101,870	22,812	101,817	0,005					
967	05/25/15 01:00:00 PM	101,874	21,951	101,819	0,006					
968	05/25/15 02:00:00 PM	101,835	20,519	101,792	0,004					
969	05/25/15 03:00:00 PM	101,801	18,996	101,762	0,004					
970	05/25/15 04:00:00 PM	101,716	17,855	101,679	0,004					
971	05/25/15 05:00:00 PM	101,671	17,475	101,641	0,003					
972	05/25/15 06:00:00 PM	101,638	16,903	101,591	0,005					
973	05/25/15 07:00:00 PM	101,640	16,237	101,601	0,004					
974	05/25/15 08:00:00 PM	101,509	15,664	101,463	0,005					
975	05/25/15 09:00:00 PM	101,478	15,378	101,423	0,006					
976	05/25/15 10:00:00 PM	101,396	15,282	101,355	0,004					
977	05/25/15 11:00:00 PM	101,245	15,187	101,220	0,003					
978	05/26/15 12:00:00 AM	101,209	15,282	101,147	0,006					
979	05/26/15 01:00:00 AM	101,194	15,378	101,147	0,005					
980	05/26/15 02:00:00 AM	101,141	15,282	101,095	0,005					
981	05/26/15 03:00:00 AM	101,097	13,942	101,072	0,003					
982	05/26/15 04:00:00 AM	101,076	13,173	101,045	0,003					
983	05/26/15 05:00:00 AM	101,130	14,038	101,088	0,004					
984	05/26/15 06:00:00 AM	101,215	15,664	101,156	0,006					

10642810.hproj

#	Heure, GMT-04:00	Pres. abs., kPa	Temp., °C	Pres. abs. Barom., kPa	Profondeur de capteur, mètres	Coupleur détaché	Coupleur attaché	Hôte connecté	Arrêté	Fin de fichier
985	05/26/15 07:00:00 AM	101,290	17,284	101,220	0,007					
986	05/26/15 08:00:00 AM	101,346	19,377	101,265	0,008					
987	05/26/15 09:00:00 AM	101,432	21,473	101,360	0,007					
988	05/26/15 10:00:00 AM	101,430	23,100	101,384	0,005					
989	05/26/15 11:00:00 AM	101,450	25,708	101,384	0,007					
990	05/26/15 12:00:00 PM	101,537	36,295	101,407	0,013					
991	05/26/15 01:00:00 PM	101,505	37,604	101,379	0,013					
992	05/26/15 02:00:00 PM	101,408	31,472	101,350	0,006					
993	05/26/15 03:00:00 PM	101,393	32,497	101,306	0,009					
994	05/26/15 04:00:00 PM	101,379	31,472	101,312	0,007					
995	05/26/15 05:00:00 PM	101,390	32,188	101,305	0,009					
996	05/26/15 06:00:00 PM	101,351	30,356	101,280	0,007					
997	05/26/15 07:00:00 PM	101,343	26,195	101,264	0,008					
998	05/26/15 08:00:00 PM	101,313	23,581	101,261	0,005					
999	05/26/15 09:00:00 PM	101,306	20,805	101,272	0,003					
1000	05/26/15 10:00:00 PM	101,340	18,996	101,292	0,005					
1001	05/26/15 11:00:00 PM	101,329	17,760	101,288	0,004					
1002	05/27/15 12:00:00 AM	101,365	16,713	101,328	0,004					
1003	05/27/15 01:00:00 AM	101,387	16,046	101,335	0,005					
1004	05/27/15 02:00:00 AM	101,332	16,618	101,271	0,006					
1005	05/27/15 03:00:00 AM	101,320	17,284	101,251	0,007					
1006	05/27/15 04:00:00 AM	101,284	17,379	101,218	0,007					
1007	05/27/15 05:00:00 AM	101,315	17,665	101,226	0,009					
1008	05/27/15 06:00:00 AM	101,318	17,475	101,221	0,010					
1009	05/27/15 07:00:00 AM	101,338	18,711	101,256	0,008					
1010	05/27/15 08:00:00 AM	101,332	22,142	101,214	0,012					
1011	05/27/15 09:00:00 AM	101,330	25,416	101,218	0,011					
1012	05/27/15 10:00:00 AM	101,305	26,000	101,209	0,010					
1013	05/27/15 11:00:00 AM	101,264	29,452	101,177	0,009					
1014	05/27/15 12:00:00 PM	101,246	27,173	101,162	0,009					
1015	05/27/15 01:00:00 PM	101,210	30,054	101,128	0,008					
1016	05/27/15 02:00:00 PM	101,171	29,352	101,095	0,008					
1017	05/27/15 03:00:00 PM	101,146	31,778	101,059	0,009					
1018	05/27/15 04:00:00 PM	101,117	31,574	101,047	0,007					
1019	05/27/15 05:00:00 PM	101,113	31,472	101,017	0,010					
1020	05/27/15 06:00:00 PM	101,089	29,053	100,997	0,009					
1021	05/27/15 07:00:00 PM	101,073	25,610	100,993	0,008					
1022	05/27/15 08:00:00 PM	101,104	23,292	101,039	0,007					
1023	05/27/15 09:00:00 PM	101,122	21,091	101,070	0,005					
1024	05/27/15 10:00:00 PM	101,161	19,662	101,107	0,006					
1025	05/27/15 11:00:00 PM	101,142	18,711	101,077	0,007					

10642810.hproj

#	Heure, GMT-04:00	Pres. abs., kPa	Temp., °C	Pres. abs. Barom., kPa	Profondeur de capteur, mètres	Coupleur détaché	Coupleur attaché	Hôte connecté	Arrêté	Fin de fichier
1026	05/28/15 12:00:00 AM	101,162	17,760	101,091	0,007					
1027	05/28/15 01:00:00 AM	101,129	17,189	101,077	0,005					
1028	05/28/15 02:00:00 AM	101,141	16,999	101,078	0,006					
1029	05/28/15 03:00:00 AM	101,192	17,284	101,123	0,007					
1030	05/28/15 04:00:00 AM	101,237	17,665	101,149	0,009					
1031	05/28/15 05:00:00 AM	101,257	17,665	101,195	0,006					
1032	05/28/15 06:00:00 AM	101,341	17,570	101,262	0,008					
1033	05/28/15 07:00:00 AM	101,399	18,521	101,297	0,010					
1034	05/28/15 08:00:00 AM	101,462	19,567	101,380	0,008					
1035	05/28/15 09:00:00 AM	101,483	19,377	101,399	0,009					
1036	05/28/15 10:00:00 AM	101,485	21,091	101,374	0,011					
1037	05/28/15 11:00:00 AM	101,526	22,333	101,423	0,011					
1038	05/28/15 12:00:00 PM	101,511	22,908	101,427	0,009					
1039	05/28/15 01:00:00 PM	101,546	23,292	101,470	0,008					
1040	05/28/15 02:00:00 PM	101,604	24,448	101,528	0,008					
1041	05/28/15 03:00:00 PM	101,636	24,738	101,584	0,005					
1042	05/28/15 04:00:00 PM	101,681	21,569	101,643	0,004					
1043	05/28/15 05:00:00 PM	101,776	22,908	101,717	0,006					
1044	05/28/15 06:00:00 PM	101,882	20,234	101,813	0,007					
1045	05/28/15 07:00:00 PM	101,933	18,616	101,871	0,006					
1046	05/28/15 08:00:00 PM	101,998	18,045	101,954	0,004					
1047	05/28/15 09:00:00 PM	102,083	16,523	102,022	0,006					
1048	05/28/15 10:00:00 PM	102,213	15,378	102,155	0,006					
1049	05/28/15 11:00:00 PM	102,331	14,900	102,262	0,007					
1050	05/29/15 12:00:00 AM	102,365	13,558	102,295	0,007					
1051	05/29/15 01:00:00 AM	102,348	12,883	102,292	0,006					
1052	05/29/15 02:00:00 AM	102,335	11,819	102,274	0,006					
1053	05/29/15 03:00:00 AM	102,349	10,944	102,280	0,007					
1054	05/29/15 04:00:00 AM	102,296	10,357	102,246	0,005					
1055	05/29/15 05:00:00 AM	102,357	9,669	102,315	0,004					
1056	05/29/15 06:00:00 AM	102,427	9,472	102,368	0,006					
1057	05/29/15 07:00:00 AM	102,466	11,431	102,409	0,006					
1058	05/29/15 08:00:00 AM	102,523	15,760	102,442	0,008					
1059	05/29/15 09:00:00 AM	102,522	18,616	102,433	0,009					
1060	05/29/15 10:00:00 AM	102,459	21,378	102,383	0,008					
1061	05/29/15 11:00:00 AM	102,411	26,097	102,336	0,008					
1062	05/29/15 12:00:00 PM	102,408	38,379	102,268	0,014					
1063	05/29/15 01:00:00 PM	102,350	40,645	102,229	0,012					
1064	05/29/15 02:00:00 PM	102,213	31,166	102,159	0,006					
1065	05/29/15 03:00:00 PM	102,190	34,058	102,115	0,008					
1066	05/29/15 04:00:00 PM	102,101	30,862	102,048	0,005					

10642810.hproj

#	Heure, GMT-04:00	Pres. abs., kPa	Temp., °C	Pres. abs. Barom., kPa	Profondeur de capteur, mètres	Coupleur détaché	Coupleur attaché	Hôte connecté	Arrêté	Fin de fichier
1067	05/29/15 05:00:00 PM	102,002	28,060	101,990	0,001					
1068	05/29/15 06:00:00 PM	101,910	25,416	101,847	0,006					
1069	05/29/15 07:00:00 PM	101,843	23,100	101,797	0,005					
1070	05/29/15 08:00:00 PM	101,730	20,615	101,683	0,005					
1071	05/29/15 09:00:00 PM	101,688	18,140	101,649	0,004					
1072	05/29/15 10:00:00 PM	101,662	16,046	101,620	0,004					
1073	05/29/15 11:00:00 PM	101,635	14,900	101,615	0,002					
1074	05/30/15 12:00:00 AM	101,598	14,230	101,545	0,005					
1075	05/30/15 01:00:00 AM	101,530	13,750	101,480	0,005					
1076	05/30/15 02:00:00 AM	101,489	13,942	101,443	0,005					
1077	05/30/15 03:00:00 AM	101,380	14,900	101,308	0,007					
1078	05/30/15 04:00:00 AM	101,329	15,569	101,259	0,007					
1079	05/30/15 05:00:00 AM	101,295	15,951	101,205	0,009					
1080	05/30/15 06:00:00 AM	101,305	16,427	101,213	0,009					
1081	05/30/15 07:00:00 AM	101,269	16,999	101,193	0,008					
1082	05/30/15 08:00:00 AM	101,307	18,901	101,201	0,011					
1083	05/30/15 09:00:00 AM	101,245	21,951	101,169	0,008					
1084	05/30/15 10:00:00 AM	101,214	25,708	101,116	0,010					
1085	05/30/15 11:00:00 AM	101,165	29,452	101,057	0,011					
1086	05/30/15 12:00:00 PM	101,101	28,159	101,008	0,009					
1087	05/30/15 01:00:00 PM	101,006	27,075	100,936	0,007					
1088	05/30/15 02:00:00 PM	100,946	29,152	100,862	0,009					
1089	05/30/15 03:00:00 PM	100,911	33,430	100,801	0,011					
1090	05/30/15 04:00:00 PM	100,839	33,118	100,735	0,011					
1091	05/30/15 05:00:00 PM	100,821	30,862	100,737	0,009					
1092	05/30/15 06:00:00 PM	100,866	29,352	100,799	0,007					
1093	05/30/15 07:00:00 PM	100,864	25,319	100,796	0,007					
1094	05/30/15 08:00:00 PM	100,965	23,484	100,885	0,008					
1095	05/30/15 09:00:00 PM	100,976	21,855	100,906	0,007					
1096	05/30/15 10:00:00 PM	101,086	20,234	101,029	0,006					
1097	05/30/15 11:00:00 PM	101,118	19,567	101,061	0,006					
1098	05/31/15 12:00:00 AM	101,181	18,711	101,109	0,007					
1099	05/31/15 01:00:00 AM	101,308	17,475	101,254	0,006					
1100	05/31/15 02:00:00 AM	101,496	14,613	101,442	0,006					
1101	05/31/15 03:00:00 AM	101,649	12,304	101,600	0,005					
1102	05/31/15 04:00:00 AM	101,833	11,528	101,773	0,006					
1103	05/31/15 05:00:00 AM	101,887	10,651	101,860	0,003					
1104	05/31/15 06:00:00 AM	102,030	10,063	101,980	0,005					
1105	05/31/15 07:00:00 AM	102,128	9,571	102,098	0,003					
1106	05/31/15 08:00:00 AM	102,202	9,965	102,154	0,005					
1107	05/31/15 09:00:00 AM	102,255	11,041	102,189	0,007					

10642810.hproj

#	Heure, GMT-04:00	Pres. abs., kPa	Temp., °C	Pres. abs. Barom., kPa	Profondeur de capteur, mètres	Coupleur détaché	Coupleur attaché	Hôte connecté	Arrêté	Fin de fichier
1108	05/31/15 10:00:00 AM	102,288	12,110	102,253	0,004					
1109	05/31/15 11:00:00 AM	102,317	11,625	102,284	0,003					
1110	05/31/15 12:00:00 PM	102,409	13,173	102,355	0,006					
1111	05/31/15 01:00:00 PM	102,385	12,594	102,342	0,004					
1112	05/31/15 02:00:00 PM	102,398	14,613	102,320	0,008					
1113	05/31/15 03:00:00 PM	102,391	16,618	102,353	0,004					
1114	05/31/15 04:00:00 PM	102,379	17,284	102,308	0,007					
1115	05/31/15 05:00:00 PM	102,360	17,284	102,294	0,007					
1116	05/31/15 06:00:00 PM	102,309	16,046	102,251	0,006					
1117	05/31/15 07:00:00 PM	102,281	14,134	102,255	0,003					
1118	05/31/15 08:00:00 PM	102,344	12,787	102,302	0,004					
1119	05/31/15 09:00:00 PM	102,292	11,722	102,230	0,006					
1120	05/31/15 10:00:00 PM	102,333	11,041	102,299	0,003					
1121	05/31/15 11:00:00 PM	102,337	10,651	102,286	0,005					
1122	06/01/15 12:00:00 AM	102,320	10,455	102,288	0,003					
1123	06/01/15 01:00:00 AM	102,294	10,553	102,240	0,006					
1124	06/01/15 02:00:00 AM	102,261	10,455	102,209	0,005					
1125	06/01/15 03:00:00 AM	102,243	10,259	102,180	0,006					
1126	06/01/15 04:00:00 AM	102,194	10,259	102,131	0,006					
1127	06/01/15 05:00:00 AM	102,239	10,161	102,184	0,006					
1128	06/01/15 06:00:00 AM	102,251	9,965	102,186	0,007					
1129	06/01/15 07:00:00 AM	102,265	10,063	102,212	0,005					
1130	06/01/15 08:00:00 AM	102,298	10,651	102,247	0,005					
1131	06/01/15 09:00:00 AM	102,396	11,625	102,323	0,007					
1132	06/01/15 10:00:00 AM	102,401	13,461	102,332	0,007					
1133	06/01/15 11:00:00 AM	102,385	14,517	102,315	0,007					
1134	06/01/15 12:00:00 PM	102,404	14,996	102,339	0,007					
1135	06/01/15 01:00:00 PM	102,414	14,517	102,325	0,009					
1136	06/01/15 02:00:00 PM	102,365	14,517	102,314	0,005					
1137	06/01/15 03:00:00 PM	102,330	13,654	102,281	0,005					
1138	06/01/15 04:00:00 PM	102,322	13,942	102,258	0,007					
1139	06/01/15 05:00:00 PM	102,294	14,230	102,230	0,007					
1140	06/01/15 06:00:00 PM	102,253	13,942	102,184	0,007					
1141	06/01/15 07:00:00 PM	102,279	12,883	102,223	0,006					
1142	06/01/15 08:00:00 PM	102,260	11,916	102,216	0,004					
1143	06/01/15 09:00:00 PM	102,280	11,431	102,233	0,005					
1144	06/01/15 10:00:00 PM	102,294	11,041	102,245	0,005					
1145	06/01/15 11:00:00 PM	102,257	10,846	102,188	0,007					
1146	06/02/15 12:00:00 AM	102,229	10,651	102,161	0,007					
1147	06/02/15 01:00:00 AM	102,231	10,455	102,163	0,007					
1148	06/02/15 02:00:00 AM	102,169	9,866	102,122	0,005					

10642810.hproj

#	Heure, GMT-04:00	Pres. abs., kPa	Temp., °C	Pres. abs. Barom., kPa	Profondeur de capteur, mètres	Coupleur détaché	Coupleur attaché	Hôte connecté	Arrêté	Fin de fichier
1149	06/02/15 03:00:00 AM	102,141	9,669	102,065	0,008					
1150	06/02/15 04:00:00 AM	102,079	9,571	102,012	0,007					
1151	06/02/15 05:00:00 AM	102,085	9,472	102,038	0,005					
1152	06/02/15 06:00:00 AM	102,091	9,373	102,034	0,006					
1153	06/02/15 07:00:00 AM	102,073	9,669	102,036	0,004					
1154	06/02/15 08:00:00 AM	102,100	10,357	102,045	0,006					
1155	06/02/15 09:00:00 AM	102,116	11,236	102,057	0,006					
1156	06/02/15 10:00:00 AM	102,098	12,013	102,053	0,005					
1157	06/02/15 11:00:00 AM	102,119	13,269	102,062	0,006					
1158	06/02/15 12:00:00 PM	102,107	13,461	102,038	0,007					
1159	06/02/15 01:00:00 PM	102,110	14,517	102,055	0,006					
1160	06/02/15 02:00:00 PM	102,099	13,750	102,036	0,006					
1161	06/02/15 03:00:00 PM	102,097	13,942	102,040	0,006					
1162	06/02/15 04:00:00 PM	102,106	14,900	102,045	0,006					
1163	06/02/15 05:00:00 PM	102,117	15,187	102,052	0,007					
1164	06/02/15 06:00:00 PM	102,071	14,038	102,044	0,003					
1165	06/02/15 07:00:00 PM	102,092	12,110	102,040	0,005					
1166	06/02/15 08:00:00 PM	102,118	11,041	102,088	0,003					
1167	06/02/15 09:00:00 PM	102,149	9,373	102,116	0,003					
1168	06/02/15 10:00:00 PM	102,210	7,682	102,196	0,001					
1169	06/02/15 11:00:00 PM	102,200	6,674	102,171	0,003					
1170	06/03/15 12:00:00 AM	102,215	6,064	102,198	0,002					
1171	06/03/15 01:00:00 AM	102,240	5,450	102,217	0,002					
1172	06/03/15 02:00:00 AM	102,247	5,141	102,217	0,003					
1173	06/03/15 03:00:00 AM	102,245	4,831	102,227	0,002					
1174	06/03/15 04:00:00 AM	102,247	4,623	102,242	0,001					
1175	06/03/15 05:00:00 AM	102,302	5,552	102,280	0,002					
1176	06/03/15 06:00:00 AM	102,389	6,268	102,364	0,003					
1177	06/03/15 07:00:00 AM	102,439	7,782	102,392	0,005					
1178	06/03/15 08:00:00 AM	102,482	8,879	102,433	0,005					
1179	06/03/15 09:00:00 AM	102,523	12,110	102,472	0,005					
1180	06/03/15 10:00:00 AM	102,486	12,401	102,431	0,006					
1181	06/03/15 11:00:00 AM	102,520	19,282	102,417	0,011					
1182	06/03/15 12:00:00 PM	102,502	25,222	102,420	0,008					
1183	06/03/15 01:00:00 PM	102,437	25,319	102,362	0,008					
1184	06/03/15 02:00:00 PM	102,335	20,519	102,308	0,003					
1185	06/03/15 03:00:00 PM	102,344	25,902	102,270	0,008					
1186	06/03/15 04:00:00 PM	102,296	25,708	102,236	0,006					
1187	06/03/15 05:00:00 PM	102,224	24,448	102,157	0,007					
1188	06/03/15 06:00:00 PM	102,151	21,760	102,085	0,007					
1189	06/03/15 07:00:00 PM	102,114	17,760	102,070	0,004					

10642810.hproj

#	Heure, GMT-04:00	Pres. abs., kPa	Temp., °C	Pres. abs. Barom., kPa	Profondeur de capteur, mètres	Coupleur détaché	Coupleur attaché	Hôte connecté	Arrêté	Fin de fichier
1190	06/03/15 08:00:00 PM	102,106	14,421	102,062	0,004					
1191	06/03/15 09:00:00 PM	102,129	11,819	102,070	0,006					
1192	06/03/15 10:00:00 PM	102,147	10,063	102,109	0,004					
1193	06/03/15 11:00:00 PM	102,153	8,978	102,126	0,003					
1194	06/04/15 12:00:00 AM	102,157	8,082	102,135	0,002					
1195	06/04/15 01:00:00 AM	102,149	7,381	102,106	0,004					
1196	06/04/15 02:00:00 AM	102,106	6,775	102,071	0,004					
1197	06/04/15 03:00:00 AM	102,109	6,370	102,069	0,004					
1198	06/04/15 04:00:00 AM	102,109	5,860	102,077	0,003					
1199	06/04/15 05:00:00 AM	102,146	5,552	102,108	0,004					
1200	06/04/15 06:00:00 AM	102,195	5,552	102,131	0,007					
1201	06/04/15 07:00:00 AM	102,194	7,280	102,159	0,004					
1202	06/04/15 08:00:00 AM	102,246	12,304	102,177	0,007					
1203	06/04/15 09:00:00 AM	102,295	15,951	102,213	0,008					
1204	06/04/15 10:00:00 AM	102,281	18,711	102,212	0,007					
1205	06/04/15 11:00:00 AM	102,272	25,125	102,190	0,008					
1206	06/04/15 12:00:00 PM	102,260	39,050	102,116	0,015					
1207	06/04/15 01:00:00 PM	102,172	40,185	102,075	0,010					
1208	06/04/15 02:00:00 PM	102,014	30,659	101,976	0,004					
1209	06/04/15 03:00:00 PM	101,992	34,268	101,903	0,009					
1210	06/04/15 04:00:00 PM	101,887	32,291	101,830	0,006					
1211	06/04/15 05:00:00 PM	101,804	30,356	101,753	0,005					
1212	06/04/15 06:00:00 PM	101,744	27,075	101,708	0,004					
1213	06/04/15 07:00:00 PM	101,709	22,238	101,676	0,003					
1214	06/04/15 08:00:00 PM	101,652	19,187	101,607	0,005					
1215	06/04/15 09:00:00 PM	101,668	15,951	101,646	0,002					
1216	06/04/15 10:00:00 PM	101,675	13,942	101,647	0,003					
1217	06/04/15 11:00:00 PM	101,664	13,173	101,616	0,005					
1218	06/05/15 12:00:00 AM	101,601	13,076	101,539	0,006					
1219	06/05/15 01:00:00 AM	101,515	12,883	101,485	0,003					
1220	06/05/15 02:00:00 AM	101,519	12,980	101,474	0,005					
1221	06/05/15 03:00:00 AM	101,506	12,401	101,473	0,003					
1222	06/05/15 04:00:00 AM	101,456	12,883	101,422	0,003					
1223	06/05/15 05:00:00 AM	101,490	12,980	101,449	0,004					
1224	06/05/15 06:00:00 AM	101,477	13,654	101,430	0,005					
1225	06/05/15 07:00:00 AM	101,449	14,900	101,392	0,006					
1226	06/05/15 08:00:00 AM	101,447	15,091	101,390	0,006					
1227	06/05/15 09:00:00 AM	101,435	15,760	101,376	0,006					
1228	06/05/15 10:00:00 AM	101,392	17,379	101,332	0,006					
1229	06/05/15 11:00:00 AM	101,397	21,569	101,310	0,009					
1230	06/05/15 12:00:00 PM	101,352	31,983	101,264	0,009					

10642810.hproj

#	Heure, GMT-04:00	Pres. abs., kPa	Temp., °C	Pres. abs. Barom., kPa	Profondeur de capteur, mètres	Coupleur détaché	Coupleur attaché	Hôte connecté	Arrêté	Fin de fichier
1231	06/05/15 01:00:00 PM	101,269	30,963	101,205	0,007					
1232	06/05/15 02:00:00 PM	101,137	26,683	101,105	0,003					
1233	06/05/15 03:00:00 PM	101,086	24,738	101,060	0,003					
1234	06/05/15 04:00:00 PM	101,098	20,043	101,060	0,004					
1235	06/05/15 05:00:00 PM	101,079	19,567	101,020	0,006					
1236	06/05/15 06:00:00 PM	101,065	19,948	101,014	0,005					
1237	06/05/15 07:00:00 PM	101,085	19,472	101,048	0,004					
1238	06/05/15 08:00:00 PM	101,091	18,426	101,065	0,003					
1239	06/05/15 09:00:00 PM	101,120	17,189	101,072	0,005					
1240	06/05/15 10:00:00 PM	101,134	16,332	101,100	0,003					
1241	06/05/15 11:00:00 PM	101,180	15,760	101,137	0,004					
1242	06/06/15 12:00:00 AM	101,266	15,473	101,218	0,005					
1243	06/06/15 01:00:00 AM	101,310	14,613	101,268	0,004					
1244	06/06/15 02:00:00 AM	101,403	13,269	101,363	0,004					
1245	06/06/15 03:00:00 AM	101,504	12,110	101,474	0,003					
1246	06/06/15 04:00:00 AM	101,552	10,846	101,504	0,005					
1247	06/06/15 05:00:00 AM	101,595	9,472	101,573	0,002					
1248	06/06/15 06:00:00 AM	101,660	8,879	101,630	0,003					
1249	06/06/15 07:00:00 AM	101,752	9,965	101,722	0,003					
1250	06/06/15 08:00:00 AM	101,839	11,916	101,785	0,006					
1251	06/06/15 09:00:00 AM	101,889	13,654	101,825	0,007					
1252	06/06/15 10:00:00 AM	101,927	15,569	101,876	0,005					
1253	06/06/15 11:00:00 AM	101,994	20,805	101,900	0,010					
1254	06/06/15 12:00:00 PM	102,008	33,953	101,895	0,012					
1255	06/06/15 01:00:00 PM	101,956	33,222	101,873	0,008					
1256	06/06/15 02:00:00 PM	101,846	24,351	101,822	0,002					
1257	06/06/15 03:00:00 PM	101,832	29,853	101,763	0,007					
1258	06/06/15 04:00:00 PM	101,780	31,166	101,702	0,008					
1259	06/06/15 05:00:00 PM	101,718	27,173	101,646	0,007					
1260	06/06/15 06:00:00 PM	101,690	23,196	101,655	0,004					
1261	06/06/15 07:00:00 PM	101,690	18,901	101,666	0,002					
1262	06/06/15 08:00:00 PM	101,734	16,141	101,701	0,003					
1263	06/06/15 09:00:00 PM	101,756	13,269	101,731	0,003					
1264	06/06/15 10:00:00 PM	101,773	11,236	101,734	0,004					
1265	06/06/15 11:00:00 PM	101,740	9,669	101,713	0,003					
1266	06/07/15 12:00:00 AM	101,754	8,779	101,720	0,003					
1267	06/07/15 01:00:00 AM	101,770	8,182	101,733	0,004					
1268	06/07/15 02:00:00 AM	101,771	7,481	101,737	0,003					
1269	06/07/15 03:00:00 AM	101,806	6,877	101,769	0,004					
1270	06/07/15 04:00:00 AM	101,796	6,370	101,767	0,003					
1271	06/07/15 05:00:00 AM	101,825	5,860	101,785	0,004					

10642810.hproj

#	Heure, GMT-04:00	Pres. abs., kPa	Temp., °C	Pres. abs. Barom., kPa	Profondeur de capteur, mètres	Coupleur détaché	Coupleur attaché	Hôte connecté	Arrêté	Fin de fichier
1272	06/07/15 06:00:00 AM	101,874	5,860	101,840	0,003					
1273	06/07/15 07:00:00 AM	101,893	7,582	101,846	0,005					
1274	06/07/15 08:00:00 AM	101,986	11,431	101,922	0,007					
1275	06/07/15 09:00:00 AM	101,943	14,517	101,877	0,007					
1276	06/07/15 10:00:00 AM	101,967	18,236	101,869	0,010					
1277	06/07/15 11:00:00 AM	101,908	22,525	101,821	0,009					
1278	06/07/15 12:00:00 PM	101,858	30,457	101,751	0,011					
1279	06/07/15 01:00:00 PM	101,791	32,807	101,694	0,010					
1280	06/07/15 02:00:00 PM	101,606	27,075	101,571	0,004					
1281	06/07/15 03:00:00 PM	101,574	25,610	101,509	0,007					
1282	06/07/15 04:00:00 PM	101,461	26,195	101,402	0,006					
1283	06/07/15 05:00:00 PM	101,390	24,255	101,333	0,006					
1284	06/07/15 06:00:00 PM	101,243	21,664	101,215	0,003					
1285	06/07/15 07:00:00 PM	101,187	19,567	101,147	0,004					
1286	06/07/15 08:00:00 PM	101,096	17,570	101,052	0,004					
1287	06/07/15 09:00:00 PM	101,021	15,951	100,960	0,006					
1288	06/07/15 10:00:00 PM	101,013	15,282	100,962	0,005					
1289	06/07/15 11:00:00 PM	100,912	15,187	100,841	0,007					
1290	06/08/15 12:00:00 AM	100,804	15,187	100,740	0,007					
1291	06/08/15 01:00:00 AM	100,686	15,187	100,600	0,009					
1292	06/08/15 02:00:00 AM	100,621	15,282	100,561	0,006					
1293	06/08/15 03:00:00 AM	100,526	14,613	100,455	0,007					
1294	06/08/15 04:00:00 AM	100,466	14,325	100,391	0,008					
1295	06/08/15 05:00:00 AM	100,405	14,038	100,327	0,008					
1296	06/08/15 06:00:00 AM	100,343	13,942	100,272	0,007					
1297	06/08/15 07:00:00 AM	100,300	13,846	100,235	0,007					
1298	06/08/15 08:00:00 AM	100,278	14,038	100,194	0,009					
1299	06/08/15 09:00:00 AM	100,282	14,134	100,212	0,007					
1300	06/08/15 10:00:00 AM	100,187	14,709	100,143	0,004					
1301	06/08/15 11:00:00 AM	100,156	16,618	100,089	0,007					
1302	06/08/15 12:00:00 PM	100,160	16,237	100,066	0,010					
1303	06/08/15 01:00:00 PM	100,071	15,473	100,005	0,007					
1304	06/08/15 02:00:00 PM	99,986	16,046	99,919	0,007					
1305	06/08/15 03:00:00 PM	100,026	18,521	99,945	0,008					
1306	06/08/15 04:00:00 PM	100,055	19,472	99,959	0,010					
1307	06/08/15 05:00:00 PM	100,070	17,665	99,985	0,009					
1308	06/08/15 06:00:00 PM	99,997	18,521	99,908	0,009					
1309	06/08/15 07:00:00 PM	100,071	18,426	99,974	0,010					
1310	06/08/15 08:00:00 PM	100,060	17,665	99,988	0,007					
1311	06/08/15 09:00:00 PM	100,091	16,713	100,015	0,008					
1312	06/08/15 10:00:00 PM	100,136	16,141	100,078	0,006					

10642810.hproj

#	Heure, GMT-04:00	Pres. abs., kPa	Temp., °C	Pres. abs. Barom., kPa	Profondeur de capteur, mètres	Coupleur détaché	Coupleur attaché	Hôte connecté	Arrêté	Fin de fichier
1313	06/08/15 11:00:00 PM	100,151	15,760	100,092	0,006					
1314	06/09/15 12:00:00 AM	100,186	15,664	100,118	0,007					
1315	06/09/15 01:00:00 AM	100,176	15,664	100,093	0,008					
1316	06/09/15 02:00:00 AM	100,188	15,473	100,101	0,009					
1317	06/09/15 03:00:00 AM	100,147	15,187	100,087	0,006					
1318	06/09/15 04:00:00 AM	100,087	14,900	100,042	0,005					
1319	06/09/15 05:00:00 AM	100,085	14,613	100,025	0,006					
1320	06/09/15 06:00:00 AM	100,125	14,613	100,054	0,007					
1321	06/09/15 07:00:00 AM	100,132	15,282	100,050	0,008					
1322	06/09/15 08:00:00 AM	100,096	15,855	100,046	0,005					
1323	06/09/15 09:00:00 AM	100,124	16,808	100,055	0,007					
1324	06/09/15 10:00:00 AM	100,088	17,379	100,022	0,007					
1325	06/09/15 11:00:00 AM	100,081	18,901	100,004	0,008					
1326	06/09/15 12:00:00 PM	100,073	23,292	99,986	0,009					
1327	06/09/15 01:00:00 PM	100,045	27,370	99,964	0,008					
1328	06/09/15 02:00:00 PM	99,980	25,805	99,934	0,005					
1329	06/09/15 03:00:00 PM	99,951	26,292	99,880	0,007					
1330	06/09/15 04:00:00 PM	99,940	23,869	99,896	0,004					
1331	06/09/15 05:00:00 PM	99,965	21,855	99,919	0,005					
1332	06/09/15 06:00:00 PM	99,993	20,138	99,931	0,006					
1333	06/09/15 07:00:00 PM	99,979	18,331	99,894	0,009					
1334	06/09/15 08:00:00 PM	100,068	17,379	99,994	0,008					
1335	06/09/15 09:00:00 PM	100,124	16,808	99,992	0,013					
1336	06/09/15 10:00:00 PM	100,338	16,523	100,083	0,026					
1337	06/09/15 11:00:00 PM	100,466	16,046	100,133	0,034					
1338	06/10/15 12:00:00 AM	100,519	15,664	100,155	0,037					
1339	06/10/15 01:00:00 AM	100,604	15,569	100,192	0,042					
1340	06/10/15 02:00:00 AM	100,658	15,473	100,249	0,042					
1341	06/10/15 03:00:00 AM	100,711	15,569	100,297	0,042					
1342	06/10/15 04:00:00 AM	100,770	15,569	100,346	0,043					
1343	06/10/15 05:00:00 AM	100,796	15,473	100,362	0,044					
1344	06/10/15 06:00:00 AM	100,860	15,378	100,452	0,042					
1345	06/10/15 07:00:00 AM	100,913	15,473	100,507	0,041					
1346	06/10/15 08:00:00 AM	100,975	16,046	100,556	0,043					
1347	06/10/15 09:00:00 AM	101,022	16,713	100,571	0,046					
1348	06/10/15 10:00:00 AM	101,019	17,855	100,579	0,045					
1349	06/10/15 11:00:00 AM	101,065	20,424	100,612	0,046					
1350	06/10/15 12:00:00 PM	101,053	25,125	100,566	0,050					
1351	06/10/15 01:00:00 PM	100,974	25,610	100,525	0,046					
1352	06/10/15 02:00:00 PM	100,916	23,966	100,511	0,041					
1353	06/10/15 03:00:00 PM	100,879	24,738	100,448	0,044					

10642810.hproj

#	Heure, GMT-04:00	Pres. abs., kPa	Temp., °C	Pres. abs. Barom., kPa	Profondeur de capteur, mètres	Coupleur détaché	Coupleur attaché	Hôte connecté	Arrêté	Fin de fichier
1354	06/10/15 04:00:00 PM	100,672	23,773	100,291	0,039					
1355	06/10/15 05:00:00 PM	100,644	23,100	100,283	0,037					
1356	06/10/15 06:00:00 PM	100,558	21,951	100,223	0,034					
1357	06/10/15 07:00:00 PM	100,550	21,282	100,200	0,036					
1358	06/10/15 08:00:00 PM	100,582	20,138	100,254	0,033					
1359	06/10/15 09:00:00 PM	100,551	18,901	100,239	0,032					
1360	06/10/15 10:00:00 PM	100,385	18,426	100,067	0,032					
1361	06/10/15 11:00:00 PM	100,223	18,045	99,914	0,032					
1362	06/11/15 12:00:00 AM	100,176	17,855	99,876	0,031					
1363	06/11/15 01:00:00 AM	100,194	17,570	99,908	0,029					
1364	06/11/15 02:00:00 AM	100,266	17,665	99,979	0,029					
1365	06/11/15 03:00:00 AM	100,341	17,570	100,054	0,029					
1366	06/11/15 04:00:00 AM	100,372	17,379	100,119	0,026					
1367	06/11/15 05:00:00 AM	100,465	16,999	100,192	0,028					
1368	06/11/15 06:00:00 AM	100,532	16,713	100,279	0,026					
1369	06/11/15 07:00:00 AM	100,632	16,523	100,387	0,025					
1370	06/11/15 08:00:00 AM	100,669	16,237	100,464	0,021					
1371	06/11/15 09:00:00 AM	100,738	16,713	100,531	0,021					
1372	06/11/15 10:00:00 AM	100,791	16,808	100,582	0,021					
1373	06/11/15 11:00:00 AM	100,786	17,189	100,591	0,020					
1374	06/11/15 12:00:00 PM	100,853	19,092	100,657	0,020					
1375	06/11/15 01:00:00 PM	100,890	22,621	100,664	0,023					
1376	06/11/15 02:00:00 PM	100,856	22,046	100,665	0,019					
1377	06/11/15 03:00:00 PM	100,851	21,664	100,696	0,016					
1378	06/11/15 04:00:00 PM	100,864	20,805	100,735	0,013					
1379	06/11/15 05:00:00 PM	100,862	20,996	100,748	0,012					
1380	06/11/15 06:00:00 PM	100,876	20,138	100,784	0,009					
1381	06/11/15 07:00:00 PM	100,902	19,567	100,820	0,008					
1382	06/11/15 08:00:00 PM	100,924	18,901	100,867	0,006					
1383	06/11/15 09:00:00 PM	100,954	17,950	100,919	0,004					
1384	06/11/15 10:00:00 PM	100,965	16,999	100,944	0,002					
1385	06/11/15 11:00:00 PM	100,983	16,237	100,977	0,001					
1386	06/12/15 12:00:00 AM	101,014	16,523	101,011	0,000					
1387	06/12/15 01:00:00 AM	101,022	16,713	101,019	0,000					
1388	06/12/15 02:00:00 AM	101,054	16,523	100,994	0,006					
1389	06/12/15 03:00:00 AM	101,101	16,237	101,039	0,006					
1390	06/12/15 04:00:00 AM	101,126	16,141	101,052	0,008					
1391	06/12/15 05:00:00 AM	101,142	16,046	101,089	0,005					
1392	06/12/15 06:00:00 AM	101,221	16,046	101,148	0,007					
1393	06/12/15 07:00:00 AM	101,212	16,332	101,160	0,005					
1394	06/12/15 08:00:00 AM	101,263	17,094	101,194	0,007					

10642810.hproj

#	Heure, GMT-04:00	Pres. abs., kPa	Temp., °C	Pres. abs. Barom., kPa	Profondeur de capteur, mètres	Coupleur détaché	Coupleur attaché	Hôte connecté	Arrêté	Fin de fichier
1395	06/12/15 09:00:00 AM	101,293	18,806	101,215	0,008					
1396	06/12/15 10:00:00 AM	101,289	20,615	101,203	0,009					
1397	06/12/15 11:00:00 AM	101,314	20,996	101,235	0,008					
1398	06/12/15 12:00:00 PM	101,255	20,519	101,200	0,006					
1399	06/12/15 01:00:00 PM	101,230	20,615	101,164	0,007					
1400	06/12/15 02:00:00 PM	101,206	20,043	101,139	0,007					
1401	06/12/15 03:00:00 PM	101,175	19,282	101,127	0,005					
1402	06/12/15 04:00:00 PM	101,075	19,472	101,025	0,005					
1403	06/12/15 05:00:00 PM	101,103	18,236	101,072	0,003					
1404	06/12/15 06:00:00 PM	101,008	17,570	100,972	0,004					
1405	06/12/15 07:00:00 PM	100,888	17,284	100,837	0,005					
1406	06/12/15 08:00:00 PM	100,912	16,903	100,854	0,006					
1407	06/12/15 09:00:00 PM	100,887	16,523	100,861	0,003					
1408	06/12/15 10:00:00 PM	100,938	16,332	100,845	0,009					
1409	06/12/15 11:00:00 PM	100,907	16,046	100,734	0,018					
1410	06/13/15 12:00:00 AM	100,999	15,664	100,774	0,023					
1411	06/13/15 01:00:00 AM	101,027	14,900	100,804	0,023					
1412	06/13/15 02:00:00 AM	101,122	14,325	100,893	0,023					
1413	06/13/15 03:00:00 AM	101,089	13,750	100,890	0,020					
1414	06/13/15 04:00:00 AM	101,176	13,461	100,951	0,023					
1415	06/13/15 05:00:00 AM	101,246	13,750	101,039	0,021					
1416	06/13/15 06:00:00 AM	101,303	13,461	101,096	0,021					
1417	06/13/15 07:00:00 AM	101,363	14,230	101,155	0,021					
1418	06/13/15 08:00:00 AM	101,415	15,282	101,162	0,026					
1419	06/13/15 09:00:00 AM	101,456	16,523	101,208	0,025					
1420	06/13/15 10:00:00 AM	101,527	18,045	101,292	0,024					
1421	06/13/15 11:00:00 AM	101,611	21,760	101,337	0,028					
1422	06/13/15 12:00:00 PM	101,623	27,468	101,302	0,033					
1423	06/13/15 01:00:00 PM	101,569	29,452	101,260	0,032					
1424	06/13/15 02:00:00 PM	101,436	25,610	101,231	0,021					
1425	06/13/15 03:00:00 PM	101,460	27,567	101,227	0,024					
1426	06/13/15 04:00:00 PM	101,465	28,853	101,207	0,026					
1427	06/13/15 05:00:00 PM	101,349	24,931	101,189	0,016					
1428	06/13/15 06:00:00 PM	101,312	23,100	101,170	0,014					
1429	06/13/15 07:00:00 PM	101,306	21,760	101,198	0,011					
1430	06/13/15 08:00:00 PM	101,312	20,234	101,215	0,010					
1431	06/13/15 09:00:00 PM	101,327	18,426	101,270	0,006					
1432	06/13/15 10:00:00 PM	101,359	17,284	101,316	0,004					
1433	06/13/15 11:00:00 PM	101,362	16,141	101,334	0,003					
1434	06/14/15 12:00:00 AM	101,392	15,187	101,390	0,000					
1435	06/14/15 01:00:00 AM	101,408	14,134	101,409	-0,000					

10642810.hproj

#	Heure, GMT-04:00	Pres. abs., kPa	Temp., °C	Pres. abs. Barom., kPa	Profondeur de capteur, mètres	Coupleur détaché	Coupleur attaché	Hôte connecté	Arrêté	Fin de fichier
1436	06/14/15 02:00:00 AM	101,425	13,558	101,454	-0,003					
1437	06/14/15 03:00:00 AM	101,531	12,787	101,511	0,002					
1438	06/14/15 04:00:00 AM	101,557	12,207	101,536	0,002					
1439	06/14/15 05:00:00 AM	101,653	11,916	101,599	0,006					
1440	06/14/15 06:00:00 AM	101,700	12,110	101,689	0,001					
1441	06/14/15 07:00:00 AM	101,778	13,076	101,720	0,006					
1442	06/14/15 08:00:00 AM	101,816	14,517	101,773	0,004					
1443	06/14/15 09:00:00 AM	101,854	15,951	101,816	0,004					
1444	06/14/15 10:00:00 AM	101,898	17,760	101,850	0,005					
1445	06/14/15 11:00:00 AM	101,913	20,996	101,845	0,007					
1446	06/14/15 12:00:00 PM	101,937	31,166	101,807	0,013					
1447	06/14/15 01:00:00 PM	101,887	33,222	101,758	0,013					
1448	06/14/15 02:00:00 PM	101,758	26,000	101,725	0,003					
1449	06/14/15 03:00:00 PM	101,718	26,000	101,646	0,007					
1450	06/14/15 04:00:00 PM	101,679	27,862	101,613	0,007					
1451	06/14/15 05:00:00 PM	101,607	25,222	101,563	0,004					
1452	06/14/15 06:00:00 PM	101,530	22,429	101,499	0,003					
1453	06/14/15 07:00:00 PM	101,507	20,424	101,452	0,006					
1454	06/14/15 08:00:00 PM	101,474	18,901	101,438	0,004					
1455	06/14/15 09:00:00 PM	101,424	17,189	101,382	0,004					
1456	06/14/15 10:00:00 PM	101,411	16,141	101,347	0,007					
1457	06/14/15 11:00:00 PM	101,366	15,282	101,342	0,002					
1458	06/15/15 12:00:00 AM	101,380	14,900	101,315	0,007					
1459	06/15/15 01:00:00 AM	101,341	14,900	101,293	0,005					
1460	06/15/15 02:00:00 AM	101,302	14,900	101,233	0,007					
1461	06/15/15 03:00:00 AM	101,214	14,900	101,172	0,004					
1462	06/15/15 04:00:00 AM	101,174	14,900	101,114	0,006					
1463	06/15/15 05:00:00 AM	101,214	14,900	101,169	0,005					
1464	06/15/15 06:00:00 AM	101,196	15,187	101,136	0,006					
1465	06/15/15 07:00:00 AM	101,223	15,855	101,161	0,006					
1466	06/15/15 08:00:00 AM	101,259	16,523	101,171	0,009					
1467	06/15/15 09:00:00 AM	101,272	17,570	101,189	0,008					
1468	06/15/15 10:00:00 AM	101,226	20,519	101,149	0,008					
1469	06/15/15 11:00:00 AM	101,218	22,238	101,144	0,008					
1470	06/15/15 12:00:00 PM	101,212	22,333	101,116	0,010					
1471	06/15/15 01:00:00 PM	101,219	24,641	101,144	0,008					
1472	06/15/15 02:00:00 PM	101,149	22,717	101,093	0,006					
1473	06/15/15 03:00:00 PM	101,147	21,473	101,095	0,005					
1474	06/15/15 04:00:00 PM	101,112	20,615	101,065	0,005					
1475	06/15/15 05:00:00 PM	101,096	20,234	101,045	0,005					
1476	06/15/15 06:00:00 PM	101,108	19,567	101,043	0,007					

10642810.hproj

#	Heure, GMT-04:00	Pres. abs., kPa	Temp., °C	Pres. abs. Barom., kPa	Profondeur de capteur, mètres	Coupleur détaché	Coupleur attaché	Hôte connecté	Arrêté	Fin de fichier
1477	06/15/15 07:00:00 PM	101,069	19,092	101,031	0,004					
1478	06/15/15 08:00:00 PM	101,077	18,806	101,014	0,006					
1479	06/15/15 09:00:00 PM	101,052	17,950	101,018	0,003					
1480	06/15/15 10:00:00 PM	101,072	17,475	101,004	0,007					
1481	06/15/15 11:00:00 PM	101,063	16,999	100,969	0,010					
1482	06/16/15 12:00:00 AM	101,049	16,903	100,983	0,007					
1483	06/16/15 01:00:00 AM	101,038	16,618	100,986	0,005					
1484	06/16/15 02:00:00 AM	100,985	16,523	100,926	0,006					
1485	06/16/15 03:00:00 AM	100,938	16,332	100,891	0,005					
1486	06/16/15 04:00:00 AM	100,869	16,332	100,815	0,006					
1487	06/16/15 05:00:00 AM	100,822	16,141	100,780	0,004					
1488	06/16/15 06:00:00 AM	100,801	16,332	100,739	0,006					
1489	06/16/15 07:00:00 AM	100,732	16,808	100,692	0,004					
1490	06/16/15 08:00:00 AM	100,712	17,284	100,656	0,006					
1491	06/16/15 09:00:00 AM	100,652	17,760	100,591	0,006					
1492	06/16/15 10:00:00 AM	100,656	17,855	100,589	0,007					
1493	06/16/15 11:00:00 AM	100,672	17,760	100,597	0,008					
1494	06/16/15 12:00:00 PM	100,638	18,140	100,579	0,006					
1495	06/16/15 01:00:00 PM	100,660	18,426	100,590	0,007					
1496	06/16/15 02:00:00 PM	100,659	19,377	100,589	0,007					
1497	06/16/15 03:00:00 PM	100,765	23,869	100,642	0,013					
1498	06/16/15 04:00:00 PM	100,729	22,525	100,635	0,010					
1499	06/16/15 05:00:00 PM	100,772	20,710	100,677	0,010					
1500	06/16/15 06:00:00 PM	100,904	20,329	100,780	0,013					
1501	06/16/15 07:00:00 PM	101,063	19,187	100,884	0,018					
1502	06/16/15 08:00:00 PM	101,178	18,616	100,939	0,024					
1503	06/16/15 09:00:00 PM	101,319	17,760	101,074	0,025					
1504	06/16/15 10:00:00 PM	101,451	16,903	101,227	0,023					
1505	06/16/15 11:00:00 PM	101,603	16,523	101,334	0,027					
1506	06/17/15 12:00:00 AM	101,733	15,855	101,508	0,023					
1507	06/17/15 01:00:00 AM	101,806	14,996	101,592	0,022					
1508	06/17/15 02:00:00 AM	101,885	14,038	101,675	0,021					
1509	06/17/15 03:00:00 AM	101,909	13,173	101,727	0,019					
1510	06/17/15 04:00:00 AM	101,913	12,304	101,702	0,022					
1511	06/17/15 05:00:00 AM	101,972	11,819	101,773	0,020					
1512	06/17/15 06:00:00 AM	102,029	11,528	101,837	0,020					
1513	06/17/15 07:00:00 AM	102,121	12,110	101,927	0,020					
1514	06/17/15 08:00:00 AM	102,209	13,558	102,004	0,021					
1515	06/17/15 09:00:00 AM	102,269	14,804	102,041	0,023					
1516	06/17/15 10:00:00 AM	102,305	15,951	102,109	0,020					
1517	06/17/15 11:00:00 AM	102,340	17,760	102,097	0,025					

10642810.hproj

#	Pres. abs. Barom., kPa	Pres. abs., kPa	Temp., °C	Pres. abs. Barom., kPa	Profondeur de capteur, mètres	Coupleur détaché	Coupleur attaché	Hôte connecté	Arrêté	Fin de fichier
1518	06/17/15 12:00:00 PM	102,344	21,664	102,083	0,027					
1519	06/17/15 01:00:00 PM	102,262	23,484	102,042	0,022					
1520	06/17/15 02:00:00 PM	102,198	21,473	101,991	0,021					
1521	06/17/15 03:00:00 PM	102,134	22,525	101,951	0,019					
1522	06/17/15 04:00:00 PM	102,060	24,062	101,892	0,017					
1523	06/17/15 05:00:00 PM	101,941	23,100	101,797	0,015					
1524	06/17/15 06:00:00 PM	101,835	20,996	101,729	0,011					
1525	06/17/15 07:00:00 PM	101,784	19,282	101,692	0,009					
1526	06/17/15 08:00:00 PM	101,722	17,760	101,648	0,008					
1527	06/17/15 09:00:00 PM	101,654	15,855	101,596	0,006					
1528	06/17/15 10:00:00 PM	101,643	14,613	101,607	0,004					
1529	06/17/15 11:00:00 PM	101,610	14,038	101,551	0,006					
1530	06/18/15 12:00:00 AM	101,560	13,750	101,545	0,002					
1531	06/18/15 01:00:00 AM	101,485	13,365	101,488	-0,000					
1532	06/18/15 02:00:00 AM	101,419	13,173	101,408	0,001					
1533	06/18/15 03:00:00 AM	101,374	13,269	101,371	0,000					
1534	06/18/15 04:00:00 AM	101,329	13,365	101,325	0,000					
1535	06/18/15 05:00:00 AM	101,293	13,461	101,311	-0,002					
1536	06/18/15 06:00:00 AM	101,332	13,461	101,306	0,003					
1537	06/18/15 07:00:00 AM	101,346	14,038	101,298	0,005					
1538	06/18/15 08:00:00 AM	101,347	15,282	101,283	0,007					
1539	06/18/15 09:00:00 AM	101,378	17,284	101,285	0,009					
1540	06/18/15 10:00:00 AM	101,338	19,187	101,251	0,009					
1541	06/18/15 11:00:00 AM	101,316	21,760	101,208	0,011					
1542	06/18/15 12:00:00 PM	101,289	28,655	101,145	0,015					
1543	06/18/15 01:00:00 PM	101,141	30,963	101,024	0,012					
1544	06/18/15 02:00:00 PM	101,014	27,272	100,941	0,007					
1545	06/18/15 03:00:00 PM	100,915	28,655	100,838	0,008					
1546	06/18/15 04:00:00 PM	100,815	25,805	100,731	0,009					
1547	06/18/15 05:00:00 PM	100,740	26,585	100,671	0,007					
1548	06/18/15 06:00:00 PM	100,655	25,028	100,609	0,005					
1549	06/18/15 07:00:00 PM	100,633	23,292	100,614	0,002					
1550	06/18/15 08:00:00 PM	100,592	21,091	100,563	0,003					
1551	06/18/15 09:00:00 PM	100,651	19,662	100,589	0,006					
1552	06/18/15 10:00:00 PM	100,736	18,616	100,665	0,007					
1553	06/18/15 11:00:00 PM	100,664	18,045	100,616	0,005					
1554	06/19/15 12:00:00 AM	100,643	17,760	100,573	0,007					
1555	06/19/15 01:00:00 AM	100,747	17,665	100,699	0,005					
1556	06/19/15 02:00:00 AM	100,766	17,665	100,705	0,006					
1557	06/19/15 03:00:00 AM	100,808	17,475	100,744	0,007					
1558	06/19/15 04:00:00 AM	100,910	17,094	100,866	0,004					

10642810.hproj

#	Heure, GMT-04:00	Pres. abs., kPa	Temp., °C	Pres. abs. Barom., kPa	Profondeur de capteur, mètres	Coupleur détaché	Coupleur attaché	Hôte connecté	Arrêté	Fin de fichier
1559	06/19/15 05:00:00 AM	101,062	15,282	101,007	0,006					
1560	06/19/15 06:00:00 AM	101,179	14,038	101,120	0,006					
1561	06/19/15 07:00:00 AM	101,264	13,461	101,219	0,005					
1562	06/19/15 08:00:00 AM	101,376	13,558	101,321	0,006					
1563	06/19/15 09:00:00 AM	101,486	14,613	101,438	0,005					
1564	06/19/15 10:00:00 AM	101,542	15,760	101,505	0,004					
1565	06/19/15 11:00:00 AM	101,598	18,331	101,544	0,006					
1566	06/19/15 12:00:00 PM	101,639	25,513	101,525	0,012					
1567	06/19/15 01:00:00 PM	101,597	26,390	101,510	0,009					
1568	06/19/15 02:00:00 PM	101,565	21,855	101,532	0,003					
1569	06/19/15 03:00:00 PM	101,580	23,869	101,519	0,006					
1570	06/19/15 04:00:00 PM	101,580	23,869	101,517	0,006					
1571	06/19/15 05:00:00 PM	101,554	23,004	101,511	0,004					
1572	06/19/15 06:00:00 PM	101,524	21,091	101,492	0,003					
1573	06/19/15 07:00:00 PM	101,489	18,806	101,485	0,000					
1574	06/19/15 08:00:00 PM	101,532	17,189	101,484	0,005					
1575	06/19/15 09:00:00 PM	101,505	15,569	101,454	0,005					
1576	06/19/15 10:00:00 PM	101,546	14,134	101,510	0,004					
1577	06/19/15 11:00:00 PM	101,584	12,883	101,536	0,005					
1578	06/20/15 12:00:00 AM	101,569	12,013	101,539	0,003					
1579	06/20/15 01:00:00 AM	101,575	11,431	101,527	0,005					
1580	06/20/15 02:00:00 AM	101,616	10,748	101,599	0,002					
1581	06/20/15 03:00:00 AM	101,642	10,161	101,604	0,004					
1582	06/20/15 04:00:00 AM	101,632	9,669	101,620	0,001					
1583	06/20/15 05:00:00 AM	101,652	9,176	101,625	0,003					
1584	06/20/15 06:00:00 AM	101,742	8,978	101,698	0,004					
1585	06/20/15 07:00:00 AM	101,756	10,063	101,705	0,005					
1586	06/20/15 08:00:00 AM	101,760	12,401	101,693	0,007					
1587	06/20/15 09:00:00 AM	101,728	14,517	101,657	0,007					
1588	06/20/15 10:00:00 AM	101,724	17,094	101,657	0,007					
1589	06/20/15 11:00:00 AM	101,685	20,710	101,620	0,007					
1590	06/20/15 12:00:00 PM	101,642	29,552	101,526	0,012					
1591	06/20/15 01:00:00 PM	101,541	31,574	101,437	0,011					
1592	06/20/15 02:00:00 PM	101,395	25,805	101,354	0,004					
1593	06/20/15 03:00:00 PM	101,372	28,060	101,314	0,006					
1594	06/20/15 04:00:00 PM	101,290	27,272	101,226	0,007					
1595	06/20/15 05:00:00 PM	101,220	25,610	101,184	0,004					
1596	06/20/15 06:00:00 PM	101,159	23,677	101,133	0,003					
1597	06/20/15 07:00:00 PM	101,029	20,996	101,019	0,001					
1598	06/20/15 08:00:00 PM	100,981	19,092	100,956	0,003					
1599	06/20/15 09:00:00 PM	100,935	17,475	100,865	0,007					

10642810.hproj

#	Heure, GMT-04:00	Pres. abs., kPa	Temp., °C	Pres. abs. Barom., kPa	Profondeur de capteur, mètres	Coupleur détaché	Coupleur attaché	Hôte connecté	Arrêté	Fin de fichier
1600	06/20/15 10:00:00 PM	100,885	16,237	100,843	0,004					
1601	06/20/15 11:00:00 PM	100,860	15,855	100,808	0,005					
1602	06/21/15 12:00:00 AM	100,819	16,046	100,755	0,007					
1603	06/21/15 01:00:00 AM	100,779	16,523	100,684	0,010					
1604	06/21/15 02:00:00 AM	100,704	16,618	100,611	0,009					
1605	06/21/15 03:00:00 AM	100,646	16,618	100,559	0,009					
1606	06/21/15 04:00:00 AM	100,610	16,713	100,544	0,007					
1607	06/21/15 05:00:00 AM	100,647	16,903	100,570	0,008					
1608	06/21/15 06:00:00 AM	100,647	16,903	100,563	0,009					
1609	06/21/15 07:00:00 AM	100,653	17,284	100,578	0,008					
1610	06/21/15 08:00:00 AM	100,619	18,140	100,533	0,009					
1611	06/21/15 09:00:00 AM	100,563	19,662	100,476	0,009					
1612	06/21/15 10:00:00 AM	100,552	21,091	100,474	0,008					
1613	06/21/15 11:00:00 AM	100,525	22,333	100,453	0,007					
1614	06/21/15 12:00:00 PM	100,460	27,173	100,384	0,008					
1615	06/21/15 01:00:00 PM	100,400	26,683	100,346	0,006					
1616	06/21/15 02:00:00 PM	100,363	25,319	100,319	0,004					
1617	06/21/15 03:00:00 PM	100,378	24,255	100,342	0,004					
1618	06/21/15 04:00:00 PM	100,348	23,292	100,302	0,005					
1619	06/21/15 05:00:00 PM	100,313	23,388	100,250	0,006					
1620	06/21/15 06:00:00 PM	100,303	23,388	100,253	0,005					
1621	06/21/15 07:00:00 PM	100,342	21,951	100,285	0,006					
1622	06/21/15 08:00:00 PM	100,364	20,805	100,333	0,003					
1623	06/21/15 09:00:00 PM	100,359	19,948	100,292	0,007					
1624	06/21/15 10:00:00 PM	100,461	19,092	100,400	0,006					
1625	06/21/15 11:00:00 PM	100,479	18,806	100,409	0,007					
1626	06/22/15 12:00:00 AM	100,514	18,711	100,461	0,005					
1627	06/22/15 01:00:00 AM	100,571	18,426	100,523	0,005					
1628	06/22/15 02:00:00 AM	100,609	18,140	100,544	0,007					
1629	06/22/15 03:00:00 AM	100,637	17,855	100,578	0,006					
1630	06/22/15 04:00:00 AM	100,662	17,760	100,614	0,005					
1631	06/22/15 05:00:00 AM	100,743	17,570	100,679	0,007					
1632	06/22/15 06:00:00 AM	100,849	17,284	100,802	0,005					
1633	06/22/15 07:00:00 AM	100,941	17,379	100,890	0,005					
1634	06/22/15 08:00:00 AM	101,007	18,045	100,929	0,008					
1635	06/22/15 09:00:00 AM	101,142	18,711	101,070	0,007					
1636	06/22/15 10:00:00 AM	101,175	20,234	101,095	0,008					
1637	06/22/15 11:00:00 AM	101,153	22,333	101,115	0,004					
1638	06/22/15 12:00:00 PM	101,144	28,258	101,070	0,008					
1639	06/22/15 01:00:00 PM	101,155	27,567	101,110	0,005					
1640	06/22/15 02:00:00 PM	101,190	24,641	101,140	0,005					

10642810.hproj

#	Heure, GMT-04:00	Pres. abs., kPa	Temp., °C	Pres. abs. Barom., kPa	Profondeur de capteur, mètres	Coupleur détaché	Coupleur attaché	Hôte connecté	Arrêté	Fin de fichier
1641	06/22/15 03:00:00 PM	101,249	27,468	101,196	0,005					
1642	06/22/15 04:00:00 PM	101,206	27,862	101,159	0,005					
1643	06/22/15 05:00:00 PM	101,176	26,195	101,131	0,005					
1644	06/22/15 06:00:00 PM	101,066	24,738	101,017	0,005					
1645	06/22/15 07:00:00 PM	101,053	22,525	101,020	0,003					
1646	06/22/15 08:00:00 PM	101,065	20,901	101,022	0,004					
1647	06/22/15 09:00:00 PM	101,069	19,092	101,008	0,006					
1648	06/22/15 10:00:00 PM	101,082	17,950	101,026	0,006					
1649	06/22/15 11:00:00 PM	101,078	17,379	101,032	0,005					
1650	06/23/15 12:00:00 AM	100,986	17,284	100,902	0,009					
1651	06/23/15 01:00:00 AM	100,933	17,189	100,849	0,009					
1652	06/23/15 02:00:00 AM	100,816	17,189	100,756	0,006					
1653	06/23/15 03:00:00 AM	100,770	17,284	100,685	0,009					
1654	06/23/15 04:00:00 AM	100,653	17,284	100,573	0,008					
1655	06/23/15 05:00:00 AM	100,539	17,379	100,474	0,007					
1656	06/23/15 06:00:00 AM	100,419	17,570	100,329	0,009					
1657	06/23/15 07:00:00 AM	100,303	17,855	100,209	0,010					
1658	06/23/15 08:00:00 AM	100,230	18,236	100,154	0,008					
1659	06/23/15 09:00:00 AM	100,230	18,236	100,135	0,010					
1660	06/23/15 10:00:00 AM	100,116	18,806	100,025	0,009					
1661	06/23/15 11:00:00 AM	100,082	19,662	99,985	0,010					
1662	06/23/15 12:00:00 PM	100,007	19,758	99,898	0,011					
1663	06/23/15 01:00:00 PM	99,934	20,615	99,838	0,010					
1664	06/23/15 02:00:00 PM	99,879	21,664	99,780	0,010					
1665	06/23/15 03:00:00 PM	99,832	22,908	99,725	0,011					
1666	06/23/15 04:00:00 PM	99,881	23,869	99,768	0,012					
1667	06/23/15 05:00:00 PM	99,936	22,812	99,819	0,012					
1668	06/23/15 06:00:00 PM	100,051	22,046	99,972	0,008					
1669	06/23/15 07:00:00 PM	100,207	20,329	100,149	0,006					
1670	06/23/15 08:00:00 PM	100,337	19,187	100,268	0,007					
1671	06/23/15 09:00:00 PM	100,424	18,426	100,357	0,007					
1672	06/23/15 10:00:00 PM	100,588	17,855	100,504	0,009					
1673	06/23/15 11:00:00 PM	100,680	17,475	100,590	0,009					
1674	06/24/15 12:00:00 AM	100,763	17,094	100,668	0,010					
1675	06/24/15 01:00:00 AM	100,826	16,713	100,757	0,007					
1676	06/24/15 02:00:00 AM	100,879	16,332	100,802	0,008					
1677	06/24/15 03:00:00 AM	100,956	15,569	100,871	0,009					
1678	06/24/15 04:00:00 AM	100,973	14,996	100,906	0,007					
1679	06/24/15 05:00:00 AM	101,030	14,230	100,965	0,007					
1680	06/24/15 06:00:00 AM	101,154	13,654	101,074	0,008					
1681	06/24/15 07:00:00 AM	101,262	13,654	101,185	0,008					

10642810.hproj

#	Heure, GMT-04:00	Pres. abs., kPa	Temp., °C	Pres. abs. Barom., kPa	Profondeur de capteur, mètres	Coupleur détaché	Coupleur attaché	Hôte connecté	Arrêté	Fin de fichier
1682	06/24/15 08:00:00 AM	101,356	14,038	101,259	0,010					
1683	06/24/15 09:00:00 AM	101,390	14,900	101,305	0,009					
1684	06/24/15 10:00:00 AM	101,381	16,618	101,306	0,008					
1685	06/24/15 11:00:00 AM	101,397	20,138	101,321	0,008					
1686	06/24/15 12:00:00 PM	101,383	25,513	101,269	0,012					
1687	06/24/15 01:00:00 PM	101,332	26,879	101,241	0,009					
1688	06/24/15 02:00:00 PM	101,315	24,351	101,255	0,006					
1689	06/24/15 03:00:00 PM	101,281	25,416	101,241	0,004					
1690	06/24/15 04:00:00 PM	101,252	24,255	101,212	0,004					
1691	06/24/15 05:00:00 PM	101,261	22,333	101,199	0,006					
1692	06/24/15 06:00:00 PM	101,265	21,473	101,216	0,005					
1693	06/24/15 07:00:00 PM	101,321	18,521	101,261	0,006					
1694	06/24/15 08:00:00 PM	101,269	17,475	101,219	0,005					
1695	06/24/15 09:00:00 PM	101,316	16,713	101,259	0,006					
1696	06/24/15 10:00:00 PM	101,364	15,951	101,307	0,006					
1697	06/24/15 11:00:00 PM	101,378	15,569	101,329	0,005					
1698	06/25/15 12:00:00 AM	101,388	15,091	101,336	0,005					
1699	06/25/15 01:00:00 AM	101,394	14,517	101,340	0,006					
1700	06/25/15 02:00:00 AM	101,377	13,846	101,337	0,004					
1701	06/25/15 03:00:00 AM	101,448	13,173	101,383	0,007					
1702	06/25/15 04:00:00 AM	101,451	12,497	101,388	0,006					
1703	06/25/15 05:00:00 AM	101,483	11,819	101,444	0,004					
1704	06/25/15 06:00:00 AM	101,545	11,431	101,485	0,006					
1705	06/25/15 07:00:00 AM	101,543	12,110	101,489	0,006					
1706	06/25/15 08:00:00 AM	101,642	13,846	101,573	0,007					
1707	06/25/15 09:00:00 AM	101,641	14,804	101,574	0,007					
1708	06/25/15 10:00:00 AM	101,636	16,141	101,588	0,005					
1709	06/25/15 11:00:00 AM	101,648	19,567	101,594	0,006					
1710	06/25/15 12:00:00 PM	101,626	24,738	101,526	0,010					
1711	06/25/15 01:00:00 PM	101,526	27,272	101,439	0,009					
1712	06/25/15 02:00:00 PM	101,448	23,773	101,393	0,006					
1713	06/25/15 03:00:00 PM	101,435	24,641	101,371	0,007					
1714	06/25/15 04:00:00 PM	101,403	22,908	101,347	0,006					
1715	06/25/15 05:00:00 PM	101,367	22,046	101,310	0,006					
1716	06/25/15 06:00:00 PM	101,310	20,901	101,271	0,004					
1717	06/25/15 07:00:00 PM	101,299	19,187	101,252	0,005					
1718	06/25/15 08:00:00 PM	101,319	17,760	101,254	0,007					
1719	06/25/15 09:00:00 PM	101,334	16,427	101,260	0,008					
1720	06/25/15 10:00:00 PM	101,376	15,282	101,308	0,007					
1721	06/25/15 11:00:00 PM	101,365	14,517	101,294	0,007					
1722	06/26/15 12:00:00 AM	101,344	14,230	101,270	0,008					

10642810.hproj

#	Heure, GMT-04:00	Pres. abs., kPa	Temp., °C	Pres. abs. Barom., kPa	Profondeur de capteur, mètres	Coupleur détaché	Coupleur attaché	Hôte connecté	Arrêté	Fin de fichier
1723	06/26/15 01:00:00 AM	101,330	13,654	101,270	0,006					
1724	06/26/15 02:00:00 AM	101,331	12,690	101,266	0,007					
1725	06/26/15 03:00:00 AM	101,330	11,916	101,287	0,004					
1726	06/26/15 04:00:00 AM	101,353	11,528	101,314	0,004					
1727	06/26/15 05:00:00 AM	101,413	11,041	101,371	0,004					
1728	06/26/15 06:00:00 AM	101,473	10,846	101,454	0,002					
1729	06/26/15 07:00:00 AM	101,528	11,722	101,452	0,008					
1730	06/26/15 08:00:00 AM	101,573	13,846	101,478	0,010					
1731	06/26/15 09:00:00 AM	101,591	15,760	101,529	0,006					
1732	06/26/15 10:00:00 AM	101,620	17,665	101,554	0,007					
1733	06/26/15 11:00:00 AM	101,703	20,901	101,607	0,010					
1734	06/26/15 12:00:00 PM	101,689	27,173	101,600	0,009					
1735	06/26/15 01:00:00 PM	101,673	28,655	101,571	0,010					
1736	06/26/15 02:00:00 PM	101,586	23,773	101,527	0,006					
1737	06/26/15 03:00:00 PM	101,579	24,545	101,511	0,007					
1738	06/26/15 04:00:00 PM	101,608	24,062	101,532	0,008					
1739	06/26/15 05:00:00 PM	101,586	23,773	101,534	0,005					
1740	06/26/15 06:00:00 PM	101,597	22,621	101,556	0,004					
1741	06/26/15 07:00:00 PM	101,615	19,948	101,555	0,006					
1742	06/26/15 08:00:00 PM	101,625	18,045	101,566	0,006					
1743	06/26/15 09:00:00 PM	101,630	16,237	101,574	0,006					
1744	06/26/15 10:00:00 PM	101,686	14,709	101,629	0,006					
1745	06/26/15 11:00:00 PM	101,710	13,846	101,647	0,006					
1746	06/27/15 12:00:00 AM	101,736	13,269	101,685	0,005					
1747	06/27/15 01:00:00 AM	101,737	12,787	101,695	0,004					
1748	06/27/15 02:00:00 AM	101,782	12,207	101,718	0,007					
1749	06/27/15 03:00:00 AM	101,800	11,916	101,735	0,007					
1750	06/27/15 04:00:00 AM	101,804	11,528	101,732	0,007					
1751	06/27/15 05:00:00 AM	101,794	11,041	101,737	0,006					
1752	06/27/15 06:00:00 AM	101,836	10,846	101,779	0,006					
1753	06/27/15 07:00:00 AM	101,890	11,722	101,819	0,007					
1754	06/27/15 08:00:00 AM	101,946	13,846	101,846	0,010					
1755	06/27/15 09:00:00 AM	101,958	15,855	101,886	0,007					
1756	06/27/15 10:00:00 AM	101,971	17,855	101,901	0,007					
1757	06/27/15 11:00:00 AM	101,946	21,091	101,876	0,007					
1758	06/27/15 12:00:00 PM	101,912	27,567	101,804	0,011					
1759	06/27/15 01:00:00 PM	101,835	29,452	101,737	0,010					
1760	06/27/15 02:00:00 PM	101,759	25,805	101,704	0,006					
1761	06/27/15 03:00:00 PM	101,724	24,255	101,676	0,005					
1762	06/27/15 04:00:00 PM	101,666	23,581	101,625	0,004					
1763	06/27/15 05:00:00 PM	101,595	22,333	101,539	0,006					

10642810.hproj

#	Heure, GMT-04:00	Pres. abs., kPa	Temp., °C	Pres. abs. Barom., kPa	Profondeur de capteur, mètres	Coupleur détaché	Coupleur attaché	Hôte connecté	Arrêté	Fin de fichier
1764	06/27/15 06:00:00 PM	101,587	21,187	101,519	0,007					
1765	06/27/15 07:00:00 PM	101,540	20,043	101,500	0,004					
1766	06/27/15 08:00:00 PM	101,509	18,806	101,425	0,009					
1767	06/27/15 09:00:00 PM	101,488	17,570	101,420	0,007					
1768	06/27/15 10:00:00 PM	101,477	16,808	101,403	0,008					
1769	06/27/15 11:00:00 PM	101,461	16,427	101,396	0,007					
1770	06/28/15 12:00:00 AM	101,395	16,237	101,328	0,007					
1771	06/28/15 01:00:00 AM	101,375	16,237	101,298	0,008					
1772	06/28/15 02:00:00 AM	101,313	16,141	101,228	0,009					
1773	06/28/15 03:00:00 AM	101,250	16,046	101,190	0,006					
1774	06/28/15 04:00:00 AM	101,260	16,046	101,194	0,007					
1775	06/28/15 05:00:00 AM	101,244	15,664	101,155	0,009					
1776	06/28/15 06:00:00 AM	101,155	14,900	101,094	0,006					
1777	06/28/15 07:00:00 AM	101,157	14,709	101,102	0,006					
1778	06/28/15 08:00:00 AM	101,202	14,613	101,131	0,007					
1779	06/28/15 09:00:00 AM	101,142	14,325	101,071	0,007					
1780	06/28/15 10:00:00 AM	101,034	14,325	100,964	0,007					
1781	06/28/15 11:00:00 AM	100,943	14,996	100,863	0,008					
1782	06/28/15 12:00:00 PM	100,863	15,187	100,796	0,007					
1783	06/28/15 01:00:00 PM	100,834	15,951	100,765	0,007					
1784	06/28/15 02:00:00 PM	100,802	15,378	100,729	0,007					
1785	06/28/15 03:00:00 PM	100,773	14,900	100,677	0,010					
1786	06/28/15 04:00:00 PM	100,725	15,187	100,648	0,008					
1787	06/28/15 05:00:00 PM	100,694	14,900	100,605	0,009					
1788	06/28/15 06:00:00 PM	100,675	14,900	100,601	0,008					
1789	06/28/15 07:00:00 PM	100,602	14,804	100,525	0,008					
1790	06/28/15 08:00:00 PM	100,613	14,325	100,541	0,007					
1791	06/28/15 09:00:00 PM	100,623	13,846	100,534	0,009					
1792	06/28/15 10:00:00 PM	100,565	13,365	100,513	0,005					
1793	06/28/15 11:00:00 PM	100,604	13,365	100,540	0,007					
1794	06/29/15 12:00:00 AM	100,506	13,365	100,446	0,006					
1795	06/29/15 01:00:00 AM	100,492	13,269	100,433	0,006					
1796	06/29/15 02:00:00 AM	100,482	13,269	100,407	0,008					
1797	06/29/15 03:00:00 AM	100,473	13,269	100,402	0,007					
1798	06/29/15 04:00:00 AM	100,469	13,173	100,398	0,007					
1799	06/29/15 05:00:00 AM	100,494	13,076	100,457	0,004					
1800	06/29/15 06:00:00 AM	100,583	13,076	100,529	0,006					
1801	06/29/15 07:00:00 AM	100,641	13,558	100,570	0,007					
1802	06/29/15 08:00:00 AM	100,683	14,134	100,630	0,005					
1803	06/29/15 09:00:00 AM	100,714	14,421	100,653	0,006					
1804	06/29/15 10:00:00 AM	100,820	15,091	100,736	0,009					

10642810.hproj

#	Heure, GMT-04:00	Pres. abs., kPa	Temp., °C	Pres. abs. Barom., kPa	Profondeur de capteur, mètres	Coupleur détaché	Coupleur attaché	Hôte connecté	Arrêté	Fin de fichier
1805	06/29/15 11:00:00 AM	100,818	16,523	100,751	0,007					
1806	06/29/15 12:00:00 PM	100,857	20,138	100,770	0,009					
1807	06/29/15 01:00:00 PM	100,825	20,329	100,768	0,006					
1808	06/29/15 02:00:00 PM	100,840	18,996	100,804	0,004					
1809	06/29/15 03:00:00 PM	100,851	19,282	100,809	0,004					
1810	06/29/15 04:00:00 PM	100,849	19,472	100,801	0,005					
1811	06/29/15 05:00:00 PM	100,843	20,043	100,783	0,006					
1812	06/29/15 06:00:00 PM	100,834	19,092	100,776	0,006					
1813	06/29/15 07:00:00 PM	100,840	18,045	100,789	0,005					
1814	06/29/15 08:00:00 PM	100,882	17,379	100,824	0,006					
1815	06/29/15 09:00:00 PM	100,914	16,713	100,839	0,008					
1816	06/29/15 10:00:00 PM	100,975	16,046	100,928	0,005					
1817	06/29/15 11:00:00 PM	101,004	15,282	100,949	0,006					
1818	06/30/15 12:00:00 AM	101,051	14,517	100,961	0,009					
1819	06/30/15 01:00:00 AM	101,060	13,750	100,977	0,008					
1820	06/30/15 02:00:00 AM	101,071	14,038	100,990	0,008					
1821	06/30/15 03:00:00 AM	101,093	14,325	101,001	0,009					
1822	06/30/15 04:00:00 AM	101,124	14,134	101,035	0,009					
1823	06/30/15 05:00:00 AM	101,117	13,461	101,044	0,007					
1824	06/30/15 06:00:00 AM	101,149	12,787	101,064	0,009					
1825	06/30/15 07:00:00 AM	101,180	13,558	101,101	0,008					
1826	06/30/15 08:00:00 AM	101,233	15,378	101,139	0,010					
1827	06/30/15 09:00:00 AM	101,285	16,903	101,203	0,008					
1828	06/30/15 10:00:00 AM	101,246	18,616	101,181	0,007					
1829	06/30/15 11:00:00 AM	101,226	21,473	101,146	0,008					
1830	06/30/15 12:00:00 PM	101,222	26,585	101,141	0,008					
1831	06/30/15 01:00:00 PM	101,206	29,252	101,110	0,010					
1832	06/30/15 02:00:00 PM	101,166	26,195	101,095	0,007					
1833	06/30/15 03:00:00 PM	101,132	23,484	101,086	0,005					
1834	06/30/15 04:00:00 PM	101,065	21,855	101,008	0,006					
1835	06/30/15 05:00:00 PM	101,008	20,710	100,959	0,005					
1836	06/30/15 06:00:00 PM	101,016	19,472	100,953	0,006					
1837	06/30/15 07:00:00 PM	101,011	18,140	100,965	0,005					
1838	06/30/15 08:00:00 PM	101,010	17,379	100,928	0,008					
1839	06/30/15 09:00:00 PM	100,935	16,999	100,876	0,006					
1840	06/30/15 10:00:00 PM	100,934	16,713	100,867	0,007					
1841	06/30/15 11:00:00 PM	100,869	16,332	100,822	0,005					
1842	07/01/15 12:00:00 AM	100,826	16,237	100,767	0,006					
1843	07/01/15 01:00:00 AM	100,768	16,237	100,714	0,006					
1844	07/01/15 02:00:00 AM	100,709	16,237	100,648	0,006					
1845	07/01/15 03:00:00 AM	100,644	16,332	100,551	0,009					

10642810.hproj

#	Heure, GMT-04:00	Pres. abs., kPa	Temp., °C	Pres. abs. Barom., kPa	Profondeur de capteur, mètres	Coupleur détaché	Coupleur attaché	Hôte connecté	Arrêté	Fin de fichier
1846	07/01/15 04:00:00 AM	100,579	16,427	100,500	0,008					
1847	07/01/15 05:00:00 AM	100,501	16,427	100,437						
1848	07/01/15 06:00:00 AM	100,489	16,618	100,404						
1849	07/01/15 07:00:00 AM	100,395	16,713	100,330						
1850	07/01/15 08:00:00 AM	100,377	16,999	100,304						
1851	07/01/15 09:00:00 AM	100,323	17,379	100,242						
1852	07/01/15 10:00:00 AM	100,227	18,140	100,155						
1853	07/01/15 11:00:00 AM	100,240	18,236	100,160						
1854	07/01/15 12:00:00 PM	100,221	18,236	100,133						
1855	07/01/15 01:00:00 PM	100,128	18,140	100,042						
1856	07/01/15 02:00:00 PM	100,083	18,236	100,020						
1857	07/01/15 03:00:00 PM	100,070	18,140	99,979						
1858	07/01/15 04:00:00 PM	100,098	19,092	99,963						
1859	07/01/15 05:00:00 PM	100,107	20,519	99,961						
1860	07/01/15 06:00:00 PM	100,084	19,472	99,944						
1861	07/01/15 07:00:00 PM	100,081	18,901	99,951						
1862	07/01/15 08:00:00 PM	100,134	18,045	100,019						
1863	07/01/15 09:00:00 PM	100,270	17,284	100,133						
1864	07/01/15 10:00:00 PM	100,358	16,523	100,247						
1865	07/01/15 11:00:00 PM	100,421	16,141	100,320						
1866	07/02/15 12:00:00 AM	100,511	15,951	100,405						
1867	07/02/15 01:00:00 AM	100,586	15,378	100,496						
1868	07/02/15 02:00:00 AM	100,620	14,996	100,539						
1869	07/02/15 03:00:00 AM	100,638	14,709	100,583						
1870	07/02/15 04:00:00 AM	100,659	14,517	100,638						
1871	07/02/15 05:00:00 AM	100,701	14,325	100,662						
1872	07/02/15 06:00:00 AM	100,748	14,038	100,740						
1873	07/02/15 07:00:00 AM	100,764	13,942	100,768						
1874	07/02/15 08:00:00 AM	100,801	14,134	100,810						
1875	07/02/15 09:00:00 AM	100,875	14,996	100,808						
1876	07/02/15 10:00:00 AM	100,885	16,237	100,823						
1877	07/02/15 11:00:00 AM	100,881	18,806	100,828						
1878	07/02/15 12:00:00 PM	100,939	23,100	100,865						
1879	07/02/15 01:00:00 PM	100,953	24,158	100,865						
1880	07/02/15 02:00:00 PM	100,957	21,855	100,899						
1881	07/02/15 03:00:00 PM	100,961	21,951	100,892						
1882	07/02/15 04:00:00 PM	100,967	22,812	100,898						
1883	07/02/15 05:00:00 PM	100,968	22,142	100,893						
1884	07/02/15 06:00:00 PM	100,965	20,615	100,905						
1885	07/02/15 07:00:00 PM	100,956	18,711	100,929						
1886	07/02/15 08:00:00 PM	100,984	17,475	100,947						

10642810.hproj

#	Heure, GMT-04:00	Pres. abs., kPa	Temp., °C	Pres. abs. Barom., kPa	Profondeur de capteur, mètres	Coupleur détaché	Coupleur attaché	Hôte connecté	Arrêté	Fin de fichier
1887	07/02/15 09:00:00 PM	101,016	16,332	100,956	0,006					
1888	07/02/15 10:00:00 PM	101,049	15,187	100,988	0,006					
1889	07/02/15 11:00:00 PM	101,038	14,421	100,980	0,006					
1890	07/03/15 12:00:00 AM	101,023	13,558	100,968	0,006					
1891	07/03/15 01:00:00 AM	101,068	12,980	100,989	0,008					
1892	07/03/15 02:00:00 AM	101,067	12,690	101,004	0,006					
1893	07/03/15 03:00:00 AM	101,053	12,594	101,001	0,005					
1894	07/03/15 04:00:00 AM	101,055	12,401	101,001	0,006					
1895	07/03/15 05:00:00 AM	101,079	12,497	101,025	0,006					
1896	07/03/15 06:00:00 AM	101,137	12,497	101,092	0,005					
1897	07/03/15 07:00:00 AM	101,174	13,173	101,121	0,005					
1898	07/03/15 08:00:00 AM	101,230	13,846	101,163	0,007					
1899	07/03/15 09:00:00 AM	101,278	15,282	101,226	0,005					
1900	07/03/15 10:00:00 AM	101,292	17,094	101,231	0,006					
1901	07/03/15 11:00:00 AM	101,297	20,329	101,236	0,006					
1902	07/03/15 12:00:00 PM	101,328	25,610	101,201	0,013					
1903	07/03/15 01:00:00 PM	101,286	26,488	101,220	0,007					
1904	07/03/15 02:00:00 PM	101,230	23,484	101,201	0,003					
1905	07/03/15 03:00:00 PM	101,207	24,351	101,149	0,006					
1906	07/03/15 04:00:00 PM	101,191	23,966	101,139	0,005					
1907	07/03/15 05:00:00 PM	101,171	23,004	101,117	0,006					
1908	07/03/15 06:00:00 PM	101,159	21,760	101,090	0,007					
1909	07/03/15 07:00:00 PM	101,169	19,853	101,105	0,007					
1910	07/03/15 08:00:00 PM	101,164	18,521	101,128	0,004					
1911	07/03/15 09:00:00 PM	101,159	17,189	101,108	0,005					
1912	07/03/15 10:00:00 PM	101,189	15,760	101,128	0,006					
1913	07/03/15 11:00:00 PM	101,173	14,613	101,105	0,007					
1914	07/04/15 12:00:00 AM	101,175	13,942	101,125	0,005					
1915	07/04/15 01:00:00 AM	101,186	13,461	101,137	0,005					
1916	07/04/15 02:00:00 AM	101,147	12,980	101,111	0,004					
1917	07/04/15 03:00:00 AM	101,171	12,594	101,106	0,007					
1918	07/04/15 04:00:00 AM	101,177	12,013	101,119	0,006					
1919	07/04/15 05:00:00 AM	101,205	11,722	101,151	0,006					
1920	07/04/15 06:00:00 AM	101,196	12,013	101,159	0,004					
1921	07/04/15 07:00:00 AM	101,211	12,883	101,147	0,007					
1922	07/04/15 08:00:00 AM	101,230	14,325	101,151	0,008					
1923	07/04/15 09:00:00 AM	101,256	15,951	101,180	0,008					
1924	07/04/15 10:00:00 AM	101,233	17,570	101,167	0,007					
1925	07/04/15 11:00:00 AM	101,236	19,092	101,181	0,006					
1926	07/04/15 12:00:00 PM	101,226	20,996	101,144	0,008					
1927	07/04/15 01:00:00 PM	101,187	25,513	101,119	0,007					

10642810.hproj

#	Heure, GMT-04:00	Pres. abs., kPa	Temp., °C	Pres. abs. Barom., kPa	Profondeur de capteur, mètres	Coupleur détaché	Coupleur attaché	Hôte connecté	Arrêté	Fin de fichier
1928	07/04/15 02:00:00 PM	101,158	24,351	101,094	0,007					
1929	07/04/15 03:00:00 PM	101,115	24,255	101,068	0,005					
1930	07/04/15 04:00:00 PM	101,090	23,196	101,038	0,005					
1931	07/04/15 05:00:00 PM	101,073	23,004	101,027	0,005					
1932	07/04/15 06:00:00 PM	101,065	21,855	101,002	0,006					
1933	07/04/15 07:00:00 PM	101,047	21,187	100,978	0,007					
1934	07/04/15 08:00:00 PM	101,067	20,234	100,998	0,007					
1935	07/04/15 09:00:00 PM	101,109	18,616	101,031	0,008					
1936	07/04/15 10:00:00 PM	101,163	17,284	101,086	0,008					
1937	07/04/15 11:00:00 PM	101,179	16,713	101,103	0,008					
1938	07/05/15 12:00:00 AM	101,177	16,427	101,110	0,007					
1939	07/05/15 01:00:00 AM	101,197	15,951	101,122	0,008					
1940	07/05/15 02:00:00 AM	101,213	15,378	101,149	0,007					
1941	07/05/15 03:00:00 AM	101,249	15,282	101,162	0,009					
1942	07/05/15 04:00:00 AM	101,250	15,569	101,186	0,007					
1943	07/05/15 05:00:00 AM	101,267	14,996	101,213	0,006					
1944	07/05/15 06:00:00 AM	101,388	14,613	101,307	0,008					
1945	07/05/15 07:00:00 AM	101,492	15,473	101,412	0,008					
1946	07/05/15 08:00:00 AM	101,553	16,999	101,470	0,008					
1947	07/05/15 09:00:00 AM	101,564	18,236	101,500	0,007					
1948	07/05/15 10:00:00 AM	101,574	19,662	101,497	0,008					
1949	07/05/15 11:00:00 AM	101,609	21,951	101,551	0,006					
1950	07/05/15 12:00:00 PM	101,644	26,097	101,560	0,009					
1951	07/05/15 01:00:00 PM	101,654	27,272	101,581	0,007					
1952	07/05/15 02:00:00 PM	101,640	24,835	101,598	0,004					
1953	07/05/15 03:00:00 PM	101,637	25,708	101,563	0,008					
1954	07/05/15 04:00:00 PM	101,618	25,708	101,548	0,007					
1955	07/05/15 05:00:00 PM	101,597	25,222	101,551	0,005					
1956	07/05/15 06:00:00 PM	101,578	24,062	101,522	0,006					
1957	07/05/15 07:00:00 PM	101,571	22,238	101,516	0,006					
1958	07/05/15 08:00:00 PM	101,571	20,805	101,509	0,006					
1959	07/05/15 09:00:00 PM	101,636	19,758	101,571	0,007					
1960	07/05/15 10:00:00 PM	101,727	18,616	101,655	0,007					
1961	07/05/15 11:00:00 PM	101,757	17,665	101,676	0,008					
1962	07/06/15 12:00:00 AM	101,730	16,999	101,654	0,008					
1963	07/06/15 01:00:00 AM	101,740	16,523	101,686	0,006					
1964	07/06/15 02:00:00 AM	101,752	16,332	101,670	0,008					
1965	07/06/15 03:00:00 AM	101,754	16,141	101,689	0,007					
1966	07/06/15 04:00:00 AM	101,730	16,046	101,636	0,010					
1967	07/06/15 05:00:00 AM	101,725	15,664	101,655	0,007					
1968	07/06/15 06:00:00 AM	101,798	15,282	101,728	0,007					

10642810.hproj

#	Heure, GMT-04:00	Pres. abs., kPa	Temp., °C	Pres. abs. Barom., kPa	Profondeur de capteur, mètres	Coupleur détaché	Coupleur attaché	Hôte connecté	Arrêté	Fin de fichier
1969	07/06/15 07:00:00 AM	101,837	15,760	101,763	0,008					
1970	07/06/15 08:00:00 AM	101,914	17,189	101,807	0,011					
1971	07/06/15 09:00:00 AM	101,976	18,711	101,890	0,009					
1972	07/06/15 10:00:00 AM	101,933	20,043	101,865	0,007					
1973	07/06/15 11:00:00 AM	101,949	22,333	101,860	0,009					
1974	07/06/15 12:00:00 PM	101,901	27,075	101,824	0,008					
1975	07/06/15 01:00:00 PM	101,857	29,752	101,758	0,010					
1976	07/06/15 02:00:00 PM	101,817	27,173	101,744	0,007					
1977	07/06/15 03:00:00 PM	101,713	27,272	101,653	0,006					
1978	07/06/15 04:00:00 PM	101,657	26,879	101,577	0,008					
1979	07/06/15 05:00:00 PM	101,577	26,390	101,525	0,005					
1980	07/06/15 06:00:00 PM	101,519	25,222	101,473	0,005					
1981	07/06/15 07:00:00 PM	101,497	23,292	101,455	0,004					
1982	07/06/15 08:00:00 PM	101,477	21,855	101,420	0,006					
1983	07/06/15 09:00:00 PM	101,465	20,138	101,390	0,008					
1984	07/06/15 10:00:00 PM	101,446	18,711	101,376	0,007					
1985	07/06/15 11:00:00 PM	101,378	17,760	101,292	0,009					
1986	07/07/15 12:00:00 AM	101,363	17,379	101,282	0,008					
1987	07/07/15 01:00:00 AM	101,318	16,999	101,245	0,007					
1988	07/07/15 02:00:00 AM	101,291	16,808	101,220	0,007					
1989	07/07/15 03:00:00 AM	101,294	16,903	101,203	0,009					
1990	07/07/15 04:00:00 AM	101,274	17,379	101,215	0,006					
1991	07/07/15 05:00:00 AM	101,260	17,760	101,174	0,009					
1992	07/07/15 06:00:00 AM	101,258	17,950	101,151	0,011					
1993	07/07/15 07:00:00 AM	101,266	18,616	101,189	0,008					
1994	07/07/15 08:00:00 AM	101,226	19,567	101,124	0,010					
1995	07/07/15 09:00:00 AM	101,175	20,710	101,113	0,006					
1996	07/07/15 10:00:00 AM	101,151	22,046	101,075	0,008					
1997	07/07/15 11:00:00 AM	101,124	22,333	101,031	0,009					
1998	07/07/15 12:00:00 PM	101,073	22,525	100,975	0,010					
1999	07/07/15 01:00:00 PM	101,006	25,902	100,919	0,009					
2000	07/07/15 02:00:00 PM	100,918	25,902	100,839	0,008					
2001	07/07/15 03:00:00 PM	100,818	26,585	100,758	0,006					
2002	07/07/15 04:00:00 PM	100,759	26,585	100,721	0,004					
2003	07/07/15 05:00:00 PM	100,717	25,319	100,663	0,006					
2004	07/07/15 06:00:00 PM	100,815	22,717	100,657	0,016					
2005	07/07/15 07:00:00 PM	100,829	21,855	100,613	0,022					
2006	07/07/15 08:00:00 PM	100,790	21,378	100,569	0,023					
2007	07/07/15 09:00:00 PM	100,754	20,996	100,545	0,021					
2008	07/07/15 10:00:00 PM	100,700	20,615	100,494	0,021					
2009	07/07/15 11:00:00 PM	100,733	20,710	100,538	0,020					

10642810.hproj

#	Heure, GMT-04:00	Pres. abs., kPa	Temp., °C	Pres. abs. Barom., kPa	Profondeur de capteur, mètres	Coupleur détaché	Coupleur attaché	Hôte connecté	Arrêté	Fin de fichier
2010	07/08/15 12:00:00 AM	100,757	20,805	100,507	0,025					
2011	07/08/15 01:00:00 AM	100,745	20,519	100,485	0,027					
2012	07/08/15 02:00:00 AM	100,794	20,519	100,475	0,033					
2013	07/08/15 03:00:00 AM	100,920	20,234	100,593	0,033					
2014	07/08/15 04:00:00 AM	101,054	19,187	100,741	0,032					
2015	07/08/15 05:00:00 AM	101,199	18,426	100,893	0,031					
2016	07/08/15 06:00:00 AM	101,372	17,855	101,064	0,031					
2017	07/08/15 07:00:00 AM	101,500	17,379	101,205	0,030					
2018	07/08/15 08:00:00 AM	101,604	17,284	101,330	0,028					
2019	07/08/15 09:00:00 AM	101,628	17,379	101,368	0,027					
2020	07/08/15 10:00:00 AM	101,678	17,665	101,427	0,026					
2021	07/08/15 11:00:00 AM	101,713	18,521	101,477	0,024					
2022	07/08/15 12:00:00 PM	101,703	19,472	101,471	0,024					
2023	07/08/15 01:00:00 PM	101,697	21,473	101,479	0,022					
2024	07/08/15 02:00:00 PM	101,673	20,901	101,483	0,019					
2025	07/08/15 03:00:00 PM	101,672	21,569	101,468	0,021					
2026	07/08/15 04:00:00 PM	101,621	22,238	101,459	0,017					
2027	07/08/15 05:00:00 PM	101,548	22,142	101,426	0,012					
2028	07/08/15 06:00:00 PM	101,491	21,473	101,386	0,011					
2029	07/08/15 07:00:00 PM	101,497	20,424	101,400	0,010					
2030	07/08/15 08:00:00 PM	101,491	19,567	101,402	0,009					
2031	07/08/15 09:00:00 PM	101,470	18,331	101,407	0,006					
2032	07/08/15 10:00:00 PM	101,475	16,999	101,439	0,004					
2033	07/08/15 11:00:00 PM	101,464	16,237	101,441	0,002					
2034	07/09/15 12:00:00 AM	101,443	15,473	101,448	-0,001					
2035	07/09/15 01:00:00 AM	101,427	15,091	101,434	-0,001					
2036	07/09/15 02:00:00 AM	101,457	14,613	101,410	0,005					
2037	07/09/15 03:00:00 AM	101,426	14,325	101,368	0,006					
2038	07/09/15 04:00:00 AM	101,448	14,134	101,381	0,007					
2039	07/09/15 05:00:00 AM	101,381	13,942	101,321	0,006					
2040	07/09/15 06:00:00 AM	101,442	13,750	101,366	0,008					
2041	07/09/15 07:00:00 AM	101,469	14,421	101,405	0,007					
2042	07/09/15 08:00:00 AM	101,454	15,760	101,369	0,009					
2043	07/09/15 09:00:00 AM	101,483	17,189	101,407	0,008					
2044	07/09/15 10:00:00 AM	101,384	18,140	101,305	0,008					
2045	07/09/15 11:00:00 AM	101,352	19,282	101,275	0,008					
2046	07/09/15 12:00:00 PM	101,308	20,615	101,213	0,010					
2047	07/09/15 01:00:00 PM	101,228	21,760	101,134	0,010					
2048	07/09/15 02:00:00 PM	101,143	21,378	101,073	0,007					
2049	07/09/15 03:00:00 PM	101,067	21,187	100,999	0,007					
2050	07/09/15 04:00:00 PM	101,019	21,473	100,979	0,004					

10642810.hproj

#	Heure, GMT-04:00	Pres. abs., kPa	Temp., °C	Pres. abs. Barom., kPa	Profondeur de capteur, mètres	Coupleur détaché	Coupleur attaché	Hôte connecté	Arrêté	Fin de fichier
2051	07/09/15 05:00:00 PM	100,965	21,091	100,920	0,005					
2052	07/09/15 06:00:00 PM	100,929	20,710	100,873	0,006					
2053	07/09/15 07:00:00 PM	100,943	20,329	100,867	0,008					
2054	07/09/15 08:00:00 PM	100,916	19,662	100,860	0,006					
2055	07/09/15 09:00:00 PM	100,903	18,616	100,837	0,007					
2056	07/09/15 10:00:00 PM	100,924	17,189	100,870	0,006					
2057	07/09/15 11:00:00 PM	100,934	16,237	100,877	0,006					
2058	07/10/15 12:00:00 AM	100,944	15,760	100,909	0,004					
2059	07/10/15 01:00:00 AM	100,943	15,473	100,895	0,005					
2060	07/10/15 02:00:00 AM	100,961	15,187	100,892	0,007					
2061	07/10/15 03:00:00 AM	101,002	14,996	100,932	0,007					
2062	07/10/15 04:00:00 AM	101,037	14,900	100,943	0,010					
2063	07/10/15 05:00:00 AM	101,051	14,996	100,988	0,006					
2064	07/10/15 06:00:00 AM	101,106	14,900	101,050	0,006					
2065	07/10/15 07:00:00 AM	101,172	15,569	101,098	0,008					
2066	07/10/15 08:00:00 AM	101,210	16,523	101,138	0,007					
2067	07/10/15 09:00:00 AM	101,231	17,760	101,162	0,007					
2068	07/10/15 10:00:00 AM	101,244	19,282	101,214	0,003					
2069	07/10/15 11:00:00 AM	101,273	21,664	101,203	0,007					
2070	07/10/15 12:00:00 PM	101,277	25,319	101,212	0,007					
2071	07/10/15 01:00:00 PM	101,271	26,585	101,190	0,008					
2072	07/10/15 02:00:00 PM	101,207	24,351	101,150	0,006					
2073	07/10/15 03:00:00 PM	101,168	24,835	101,142	0,003					
2074	07/10/15 04:00:00 PM	101,178	24,351	101,149	0,003					
2075	07/10/15 05:00:00 PM	101,183	23,773	101,127	0,006					
2076	07/10/15 06:00:00 PM	101,165	21,187	101,112	0,005					
2077	07/10/15 07:00:00 PM	101,198	20,805	101,131	0,007					
2078	07/10/15 08:00:00 PM	101,191	19,662	101,136	0,006					
2079	07/10/15 09:00:00 PM	101,256	18,616	101,182	0,008					
2080	07/10/15 10:00:00 PM	101,294	17,855	101,231	0,006					
2081	07/10/15 11:00:00 PM	101,318	16,999	101,252	0,007					
2082	07/11/15 12:00:00 AM	101,328	16,523	101,254	0,008					
2083	07/11/15 01:00:00 AM	101,344	16,427	101,272	0,007					
2084	07/11/15 02:00:00 AM	101,363	16,903	101,296	0,007					
2085	07/11/15 03:00:00 AM	101,383	16,903	101,305	0,008					
2086	07/11/15 04:00:00 AM	101,422	16,903	101,339	0,008					
2087	07/11/15 05:00:00 AM	101,422	16,903	101,354	0,007					
2088	07/11/15 06:00:00 AM	101,450	16,618	101,386	0,007					
2089	07/11/15 07:00:00 AM	101,499	16,618	101,427	0,007					
2090	07/11/15 08:00:00 AM	101,526	17,284	101,438	0,009					
2091	07/11/15 09:00:00 AM	101,552	18,426	101,480	0,007					

10642810.hproj

#	Heure, GMT-04:00	Pres. abs., kPa	Temp., °C	Pres. abs. Barom., kPa	Profondeur de capteur, mètres	Coupleur détaché	Coupleur attaché	Hôte connecté	Arrêté	Fin de fichier
2092	07/11/15 10:00:00 AM	101,556	19,948	101,476	0,008					
2093	07/11/15 11:00:00 AM	101,536	22,333	101,468	0,007					
2094	07/11/15 12:00:00 PM	101,520	26,195	101,449	0,007					
2095	07/11/15 01:00:00 PM	101,499	28,258	101,413	0,009					
2096	07/11/15 02:00:00 PM	101,386	25,805	101,346	0,004					
2097	07/11/15 03:00:00 PM	101,365	25,319	101,315	0,005					
2098	07/11/15 04:00:00 PM	101,324	23,388	101,267	0,006					
2099	07/11/15 05:00:00 PM	101,295	23,388	101,202	0,009					
2100	07/11/15 06:00:00 PM	101,220	23,484	101,156	0,007					
2101	07/11/15 07:00:00 PM	101,214	22,621	101,128	0,009					
2102	07/11/15 08:00:00 PM	101,224	21,664	101,133	0,009					
2103	07/11/15 09:00:00 PM	101,230	20,615	101,144	0,009					
2104	07/11/15 10:00:00 PM	101,257	19,853	101,167	0,009					
2105	07/11/15 11:00:00 PM	101,252	19,472	101,164	0,009					
2106	07/12/15 12:00:00 AM	101,281	18,996	101,205	0,008					
2107	07/12/15 01:00:00 AM	101,270	18,711	101,170	0,010					
2108	07/12/15 02:00:00 AM	101,262	18,521	101,171	0,009					
2109	07/12/15 03:00:00 AM	101,241	18,236	101,148	0,009					
2110	07/12/15 04:00:00 AM	101,246	18,140	101,141	0,011					
2111	07/12/15 05:00:00 AM	101,237	18,140	101,136	0,010					
2112	07/12/15 06:00:00 AM	101,282	18,045	101,180	0,010					
2113	07/12/15 07:00:00 AM	101,319	18,236	101,213	0,011					
2114	07/12/15 08:00:00 AM	101,358	18,711	101,258	0,010					
2115	07/12/15 09:00:00 AM	101,381	19,758	101,277	0,011					
2116	07/12/15 10:00:00 AM	101,377	21,091	101,302	0,008					
2117	07/12/15 11:00:00 AM	101,395	23,196	101,304	0,009					
2118	07/12/15 12:00:00 PM	101,404	26,000	101,304	0,010					
2119	07/12/15 01:00:00 PM	101,374	27,862	101,282	0,009					
2120	07/12/15 02:00:00 PM	101,312	26,390	101,240	0,007					
2121	07/12/15 03:00:00 PM	101,263	26,879	101,159	0,011					
2122	07/12/15 04:00:00 PM	101,191	27,272	101,120	0,007					
2123	07/12/15 05:00:00 PM	101,157	26,683	101,088	0,007					
2124	07/12/15 06:00:00 PM	101,116	25,708	101,048	0,007					
2125	07/12/15 07:00:00 PM	101,109	24,351	101,010	0,010					
2126	07/12/15 08:00:00 PM	101,126	23,100	101,040	0,009					
2127	07/12/15 09:00:00 PM	101,135	22,142	101,039	0,010					
2128	07/12/15 10:00:00 PM	101,179	21,282	101,078	0,010					
2129	07/12/15 11:00:00 PM	101,181	20,615	101,095	0,009					
2130	07/13/15 12:00:00 AM	101,185	20,234	101,087	0,010					
2131	07/13/15 01:00:00 AM	101,196	20,043	101,095	0,010					
2132	07/13/15 02:00:00 AM	101,185	19,758	101,062	0,013					

10642810.hproj

#	Heure, GMT-04:00	Pres. abs., kPa	Temp., °C	Pres. abs. Barom., kPa	Profondeur de capteur, mètres	Coupleur détaché	Coupleur attaché	Hôte connecté	Arrêté	Fin de fichier
2133	07/13/15 03:00:00 AM	101,169	19,377	101,057	0,011					
2134	07/13/15 04:00:00 AM	101,118	19,092	101,011	0,011					
2135	07/13/15 05:00:00 AM	101,123	18,711	101,009	0,012					
2136	07/13/15 06:00:00 AM	101,093	18,236	100,990	0,011					
2137	07/13/15 07:00:00 AM	101,095	18,521	100,984	0,011					
2138	07/13/15 08:00:00 AM	101,128	19,567	101,004	0,013					
2139	07/13/15 09:00:00 AM	101,114	20,424	101,005	0,011					
2140	07/13/15 10:00:00 AM	101,084	21,855	101,007	0,008					
2141	07/13/15 11:00:00 AM	101,089	23,869	100,991	0,010					
2142	07/13/15 12:00:00 PM	101,063	26,781	100,976	0,009					
2143	07/13/15 01:00:00 PM	100,973	28,853	100,874	0,010					
2144	07/13/15 02:00:00 PM	100,851	28,060	100,768	0,008					
2145	07/13/15 03:00:00 PM	100,771	28,258	100,719	0,005					
2146	07/13/15 04:00:00 PM	100,775	27,665	100,695	0,008					
2147	07/13/15 05:00:00 PM	100,698	27,468	100,613	0,009					
2148	07/13/15 06:00:00 PM	100,614	26,390	100,531	0,008					
2149	07/13/15 07:00:00 PM	100,584	24,738	100,503	0,008					
2150	07/13/15 08:00:00 PM	100,560	23,196	100,450	0,011					
2151	07/13/15 09:00:00 PM	100,501	21,760	100,388	0,012					
2152	07/13/15 10:00:00 PM	100,484	20,615	100,368	0,012					
2153	07/13/15 11:00:00 PM	100,437	19,948	100,349	0,009					
2154	07/14/15 12:00:00 AM	100,423	19,853	100,323	0,010					
2155	07/14/15 01:00:00 AM	100,419	19,758	100,297	0,012					
2156	07/14/15 02:00:00 AM	100,355	19,377	100,241	0,012					
2157	07/14/15 03:00:00 AM	100,330	18,996	100,203	0,013					
2158	07/14/15 04:00:00 AM	100,269	18,711	100,152	0,012					
2159	07/14/15 05:00:00 AM	100,257	18,901	100,168	0,009					
2160	07/14/15 06:00:00 AM	100,267	19,377	100,155	0,011					
2161	07/14/15 07:00:00 AM	100,253	19,758	100,147	0,011					
2162	07/14/15 08:00:00 AM	100,211	20,424	100,075	0,014					
2163	07/14/15 09:00:00 AM	100,199	21,091	100,093	0,011					
2164	07/14/15 10:00:00 AM	100,140	21,569	100,076	0,007					
2165	07/14/15 11:00:00 AM	100,132	22,812	100,021	0,011					
2166	07/14/15 12:00:00 PM	100,095	25,028	99,993	0,010					
2167	07/14/15 01:00:00 PM	100,051	26,097	99,971	0,008					
2168	07/14/15 02:00:00 PM	99,967	24,062	99,882	0,009					
2169	07/14/15 03:00:00 PM	99,906	23,292	99,807	0,010					
2170	07/14/15 04:00:00 PM	99,890	22,908	99,797	0,009					
2171	07/14/15 05:00:00 PM	99,859	22,621	99,772	0,009					
2172	07/14/15 06:00:00 PM	99,820	22,621	99,736	0,009					
2173	07/14/15 07:00:00 PM	99,822	22,429	99,725	0,010					

10642810.hproj

#	Heure, GMT-04:00	Pres. abs., kPa	Temp., °C	Pres. abs. Barom., kPa	Profondeur de capteur, mètres	Coupleur détaché	Coupleur attaché	Hôte connecté	Arrêté	Fin de fichier
2174	07/14/15 08:00:00 PM	99,871	21,951	99,759	0,011					
2175	07/14/15 09:00:00 PM	99,924	21,091	99,819	0,011					
2176	07/14/15 10:00:00 PM	99,917	20,424	99,827	0,009					
2177	07/14/15 11:00:00 PM	99,974	20,138	99,853	0,012					
2178	07/15/15 12:00:00 AM	100,082	19,662	99,978	0,011					
2179	07/15/15 01:00:00 AM	100,153	17,284	100,057	0,010					
2180	07/15/15 02:00:00 AM	100,231	16,046	100,146	0,009					
2181	07/15/15 03:00:00 AM	100,318	15,282	100,239	0,008					
2182	07/15/15 04:00:00 AM	100,440	14,421	100,352	0,009					
2183	07/15/15 05:00:00 AM	100,513	14,038	100,442	0,007					
2184	07/15/15 06:00:00 AM	100,574	13,846	100,507	0,007					
2185	07/15/15 07:00:00 AM	100,731	13,846	100,643	0,009					
2186	07/15/15 08:00:00 AM	100,828	14,325	100,747	0,008					
2187	07/15/15 09:00:00 AM	100,904	14,996	100,808	0,010					
2188	07/15/15 10:00:00 AM	100,944	15,760	100,861	0,008					
2189	07/15/15 11:00:00 AM	100,988	17,570	100,926	0,006					
2190	07/15/15 12:00:00 PM	101,061	20,329	100,971	0,009					
2191	07/15/15 01:00:00 PM	101,086	22,621	100,988	0,010					
2192	07/15/15 02:00:00 PM	101,027	20,710	100,978	0,005					
2193	07/15/15 03:00:00 PM	101,016	21,378	100,946	0,007					
2194	07/15/15 04:00:00 PM	101,010	21,951	100,949	0,006					
2195	07/15/15 05:00:00 PM	101,010	21,951	100,929	0,008					
2196	07/15/15 06:00:00 PM	101,022	20,805	100,932	0,009					
2197	07/15/15 07:00:00 PM	101,060	18,616	100,977	0,008					
2198	07/15/15 08:00:00 PM	101,129	17,189	101,049	0,008					
2199	07/15/15 09:00:00 PM	101,234	16,141	101,159	0,008					
2200	07/15/15 10:00:00 PM	101,341	14,900	101,250	0,009					
2201	07/15/15 11:00:00 PM	101,399	14,134	101,305	0,010					
2202	07/16/15 12:00:00 AM	101,446	13,365	101,363	0,008					
2203	07/16/15 01:00:00 AM	101,470	12,497	101,411	0,006					
2204	07/16/15 02:00:00 AM	101,522	11,819	101,454	0,007					
2205	07/16/15 03:00:00 AM	101,583	11,139	101,507	0,008					
2206	07/16/15 04:00:00 AM	101,603	10,651	101,530	0,007					
2207	07/16/15 05:00:00 AM	101,656	10,259	101,579	0,008					
2208	07/16/15 06:00:00 AM	101,670	9,866	101,606	0,007					
2209	07/16/15 07:00:00 AM	101,748	10,357	101,670	0,008					
2210	07/16/15 08:00:00 AM	101,803	12,497	101,712	0,009					
2211	07/16/15 09:00:00 AM	101,855	14,038	101,768	0,009					
2212	07/16/15 10:00:00 AM	101,889	15,855	101,827	0,006					
2213	07/16/15 11:00:00 AM	101,871	18,045	101,814	0,006					
2214	07/16/15 12:00:00 PM	101,841	21,855	101,764	0,008					

10642810.hproj

#	Heure, GMT-04:00	Pres. abs., kPa	Temp., °C	Pres. abs. Barom., kPa	Profondeur de capteur, mètres	Coupleur détaché	Coupleur attaché	Hôte connecté	Arrêté	Fin de fichier
2215	07/16/15 01:00:00 PM	101,795	24,062	101,723	0,007					
2216	07/16/15 02:00:00 PM	101,746	21,473	101,679	0,007					
2217	07/16/15 03:00:00 PM	101,707	21,951	101,656	0,005					
2218	07/16/15 04:00:00 PM	101,691	22,046	101,634	0,006					
2219	07/16/15 05:00:00 PM	101,660	21,760	101,584	0,008					
2220	07/16/15 06:00:00 PM	101,630	20,805	101,576	0,006					
2221	07/16/15 07:00:00 PM	101,607	19,282	101,542	0,007					
2222	07/16/15 08:00:00 PM	101,592	17,950	101,513	0,008					
2223	07/16/15 09:00:00 PM	101,587	16,618	101,525	0,006					
2224	07/16/15 10:00:00 PM	101,627	15,187	101,533	0,010					
2225	07/16/15 11:00:00 PM	101,589	14,230	101,524	0,007					
2226	07/17/15 12:00:00 AM	101,613	13,365	101,538	0,008					
2227	07/17/15 01:00:00 AM	101,605	12,690	101,537	0,007					
2228	07/17/15 02:00:00 AM	101,613	12,401	101,542	0,007					
2229	07/17/15 03:00:00 AM	101,626	11,722	101,566	0,006					
2230	07/17/15 04:00:00 AM	101,645	11,236	101,581	0,007					
2231	07/17/15 05:00:00 AM	101,659	10,846	101,609	0,005					
2232	07/17/15 06:00:00 AM	101,671	10,651	101,598	0,007					
2233	07/17/15 07:00:00 AM	101,685	11,236	101,600	0,009					
2234	07/17/15 08:00:00 AM	101,683	13,173	101,595	0,009					
2235	07/17/15 09:00:00 AM	101,689	15,760	101,572	0,012					
2236	07/17/15 10:00:00 AM	101,628	17,379	101,520	0,011					
2237	07/17/15 11:00:00 AM	101,619	19,092	101,510	0,011					
2238	07/17/15 12:00:00 PM	101,552	21,282	101,444	0,011					
2239	07/17/15 01:00:00 PM	101,481	21,951	101,375	0,011					
2240	07/17/15 02:00:00 PM	101,432	21,951	101,355	0,008					
2241	07/17/15 03:00:00 PM	101,363	20,996	101,270	0,009					
2242	07/17/15 04:00:00 PM	101,316	21,282	101,216	0,010					
2243	07/17/15 05:00:00 PM	101,259	20,615	101,210	0,005					
2244	07/17/15 06:00:00 PM	101,234	19,758	101,173	0,006					
2245	07/17/15 07:00:00 PM	101,189	19,377	101,103	0,009					
2246	07/17/15 08:00:00 PM	101,146	18,806	101,046	0,010					
2247	07/17/15 09:00:00 PM	101,152	18,236	101,064	0,009					
2248	07/17/15 10:00:00 PM	101,143	17,760	101,052	0,009					
2249	07/17/15 11:00:00 PM	101,072	17,475	100,964	0,011					
2250	07/18/15 12:00:00 AM	101,016	17,284	100,921	0,010					
2251	07/18/15 01:00:00 AM	100,992	17,189	100,907	0,009					
2252	07/18/15 02:00:00 AM	100,878	17,284	100,780	0,010					
2253	07/18/15 03:00:00 AM	100,798	17,475	100,691	0,011					
2254	07/18/15 04:00:00 AM	100,762	17,570	100,615	0,015					
2255	07/18/15 05:00:00 AM	100,733	17,570	100,633	0,010					

10642810.hproj

#	Heure, GMT-04:00	Pres. abs., kPa	Temp., °C	Pres. abs. Barom., kPa	Profondeur de capteur, mètres	Coupleur détaché	Coupleur attaché	Hôte connecté	Arrêté	Fin de fichier
2256	07/18/15 06:00:00 AM	100,743	17,570	100,629	0,012					
2257	07/18/15 07:00:00 AM	100,737	17,665	100,621	0,012					
2258	07/18/15 08:00:00 AM	100,774	17,855	100,638	0,014					
2259	07/18/15 09:00:00 AM	100,801	18,045	100,683	0,012					
2260	07/18/15 10:00:00 AM	100,807	18,426	100,693	0,012					
2261	07/18/15 11:00:00 AM	100,773	18,806	100,664	0,011					
2262	07/18/15 12:00:00 PM	100,759	19,662	100,647	0,011					
2263	07/18/15 01:00:00 PM	100,767	19,853	100,664	0,011					
2264	07/18/15 02:00:00 PM	100,821	20,234	100,702	0,012					
2265	07/18/15 03:00:00 PM	100,817	21,569	100,696	0,012					
2266	07/18/15 04:00:00 PM	100,800	21,378	100,704	0,010					
2267	07/18/15 05:00:00 PM	100,807	21,569	100,678	0,013					
2268	07/18/15 06:00:00 PM	100,756	21,282	100,660	0,010					
2269	07/18/15 07:00:00 PM	100,798	21,091	100,693	0,011					
2270	07/18/15 08:00:00 PM	100,764	20,519	100,678	0,009					
2271	07/18/15 09:00:00 PM	100,753	19,758	100,654	0,010					
2272	07/18/15 10:00:00 PM	100,793	18,806	100,701	0,009					
2273	07/18/15 11:00:00 PM	100,807	17,950	100,712	0,010					
2274	07/19/15 12:00:00 AM	100,817	17,950	100,710	0,011					
2275	07/19/15 01:00:00 AM	100,788	17,950	100,693	0,010					
2276	07/19/15 02:00:00 AM	100,745	17,855	100,637	0,011					
2277	07/19/15 03:00:00 AM	100,686	17,855	100,596	0,009					
2278	07/19/15 04:00:00 AM	100,638	18,140	100,540	0,010					
2279	07/19/15 05:00:00 AM	100,635	18,045	100,528	0,011					
2280	07/19/15 06:00:00 AM	100,564	18,236	100,477	0,009					
2281	07/19/15 07:00:00 AM	100,622	19,187	100,513	0,011					
2282	07/19/15 08:00:00 AM	100,622	19,187	100,523	0,010					
2283	07/19/15 09:00:00 AM	100,600	19,377	100,483	0,012					
2284	07/19/15 10:00:00 AM	100,588	20,519	100,474	0,012					
2285	07/19/15 11:00:00 AM	100,552	22,046	100,438	0,012					
2286	07/19/15 12:00:00 PM	100,485	23,292	100,385	0,010					
2287	07/19/15 01:00:00 PM	100,448	23,100	100,339	0,011					
2288	07/19/15 02:00:00 PM	100,387	23,773	100,269	0,012					
2289	07/19/15 03:00:00 PM	100,358	24,255	100,236	0,012					
2290	07/19/15 04:00:00 PM	100,266	24,641	100,170	0,010					
2291	07/19/15 05:00:00 PM	100,265	23,196	100,142	0,013					
2292	07/19/15 06:00:00 PM	100,305	21,760	100,118	0,019					
2293	07/19/15 07:00:00 PM	100,301	21,187	100,141	0,016					
2294	07/19/15 08:00:00 PM	100,358	20,901	100,103	0,026					
2295	07/19/15 09:00:00 PM	100,284	20,519	99,950	0,034					
2296	07/19/15 10:00:00 PM	100,409	20,234	100,038	0,038					

10642810.hproj

#	Heure, GMT-04:00	Pres. abs., kPa	Temp., °C	Pres. abs. Barom., kPa	Profondeur de capteur, mètres	Coupleur détaché	Coupleur attaché	Hôte connecté	Arrêté	Fin de fichier
2297	07/19/15 11:00:00 PM	100,359	19,948	100,008	0,036					
2298	07/20/15 12:00:00 AM	100,410	19,758	100,064	0,035					
2299	07/20/15 01:00:00 AM	100,333	19,567	99,988	0,035					
2300	07/20/15 02:00:00 AM	100,316	19,377	99,968	0,035					
2301	07/20/15 03:00:00 AM	100,341	19,282	100,028	0,032					
2302	07/20/15 04:00:00 AM	100,345	19,377	100,031	0,032					
2303	07/20/15 05:00:00 AM	100,390	19,282	100,063	0,033					
2304	07/20/15 06:00:00 AM	100,379	18,996	100,063	0,032					
2305	07/20/15 07:00:00 AM	100,349	18,996	100,033	0,032					
2306	07/20/15 08:00:00 AM	100,426	19,187	100,132	0,030					
2307	07/20/15 09:00:00 AM	100,408	19,472	100,144	0,027					
2308	07/20/15 10:00:00 AM	100,435	20,138	100,203	0,024					
2309	07/20/15 11:00:00 AM	100,460	21,473	100,211	0,025					
2310	07/20/15 12:00:00 PM	100,454	23,484	100,200	0,026					
2311	07/20/15 01:00:00 PM	100,421	24,835	100,203	0,022					
2312	07/20/15 02:00:00 PM	100,327	23,966	100,168	0,016					
2313	07/20/15 03:00:00 PM	100,311	24,545	100,156	0,016					
2314	07/20/15 04:00:00 PM	100,303	23,869	100,190	0,012					
2315	07/20/15 05:00:00 PM	100,236	23,677	100,157	0,008					
2316	07/20/15 06:00:00 PM	100,169	23,004	100,094	0,008					
2317	07/20/15 07:00:00 PM	100,110	22,046	100,076	0,003					
2318	07/20/15 08:00:00 PM	100,063	21,378	100,040	0,002					
2319	07/20/15 09:00:00 PM	100,046	20,710	100,019	0,003					
2320	07/20/15 10:00:00 PM	100,052	20,138	100,018	0,003					
2321	07/20/15 11:00:00 PM	100,096	19,758	100,016	0,008					
2322	07/21/15 12:00:00 AM	100,100	19,377	100,009	0,009					
2323	07/21/15 01:00:00 AM	100,071	18,901	99,984	0,009					
2324	07/21/15 02:00:00 AM	100,024	18,711	99,924	0,010					
2325	07/21/15 03:00:00 AM	100,001	18,616	99,912	0,009					
2326	07/21/15 04:00:00 AM	99,999	17,855	99,908	0,009					
2327	07/21/15 05:00:00 AM	100,010	17,379	99,896	0,012					
2328	07/21/15 06:00:00 AM	99,986	17,284	99,912	0,008					
2329	07/21/15 07:00:00 AM	100,015	17,760	99,904	0,011					
2330	07/21/15 08:00:00 AM	100,018	18,331	99,870	0,015					
2331	07/21/15 09:00:00 AM	99,977	18,996	99,856	0,012					
2332	07/21/15 10:00:00 AM	99,999	20,043	99,874	0,013					
2333	07/21/15 11:00:00 AM	99,874	20,329	99,744	0,013					
2334	07/21/15 12:00:00 PM	99,913	20,329	99,808	0,011					
2335	07/21/15 01:00:00 PM	100,085	18,996	99,834	0,026					
2336	07/21/15 02:00:00 PM	100,098	19,567	99,739	0,037					
2337	07/21/15 03:00:00 PM	100,125	20,710	99,755	0,038					

10642810.hproj

#	Heure, GMT-04:00	Pres. abs., kPa	Temp., °C	Pres. abs. Barom., kPa	Profondeur de capteur, mètres	Coupleur détaché	Coupleur attaché	Hôte connecté	Arrêté	Fin de fichier
2338	07/21/15 04:00:00 PM	100,103	21,378	99,703	0,041					
2339	07/21/15 05:00:00 PM	100,140	20,615	99,730	0,042					
2340	07/21/15 06:00:00 PM	100,443	19,853	99,761	0,070					
2341	07/21/15 07:00:00 PM	100,618	19,567	99,820	0,081					
2342	07/21/15 08:00:00 PM	100,679	19,377	99,824	0,087					
2343	07/21/15 09:00:00 PM	100,765	19,092	99,889	0,089					
2344	07/21/15 10:00:00 PM	100,885	18,901	99,982	0,092					
2345	07/21/15 11:00:00 PM	100,940	18,806	100,001	0,096					
2346	07/22/15 12:00:00 AM	101,011	18,616	100,057	0,097					
2347	07/22/15 01:00:00 AM	101,058	18,331	100,084	0,099					
2348	07/22/15 02:00:00 AM	101,056	18,045	100,093	0,098					
2349	07/22/15 03:00:00 AM	101,137	17,855	100,163	0,099					
2350	07/22/15 04:00:00 AM	101,135	17,570	100,173	0,098					
2351	07/22/15 05:00:00 AM	101,182	17,284	100,222	0,098					
2352	07/22/15 06:00:00 AM	101,228	17,189	100,267	0,098					
2353	07/22/15 07:00:00 AM	101,263	17,094	100,310	0,097					
2354	07/22/15 08:00:00 AM	101,312	17,094	100,315	0,102					
2355	07/22/15 09:00:00 AM	101,296	17,189	100,337	0,098					
2356	07/22/15 10:00:00 AM	101,294	17,379	100,337	0,098					
2357	07/22/15 11:00:00 AM	101,296	17,665	100,346	0,097					
2358	07/22/15 12:00:00 PM	101,343	18,331	100,382	0,098					
2359	07/22/15 01:00:00 PM	101,336	18,901	100,390	0,096					
2360	07/22/15 02:00:00 PM	101,330	18,996	100,359	0,099					
2361	07/22/15 03:00:00 PM	101,323	18,806	100,369	0,097					
2362	07/22/15 04:00:00 PM	101,346	18,901	100,404	0,096					
2363	07/22/15 05:00:00 PM	101,364	19,092	100,446	0,094					
2364	07/22/15 06:00:00 PM	101,350	18,996	100,461	0,091					
2365	07/22/15 07:00:00 PM	101,401	18,806	100,502	0,092					
2366	07/22/15 08:00:00 PM	101,403	18,616	100,521	0,090					
2367	07/22/15 09:00:00 PM	101,425	18,426	100,551	0,089					
2368	07/22/15 10:00:00 PM	101,466	18,236	100,595	0,089					
2369	07/22/15 11:00:00 PM	101,488	18,045	100,628	0,088					
2370	07/23/15 12:00:00 AM	101,480	17,855	100,641	0,086					
2371	07/23/15 01:00:00 AM	101,506	17,760	100,655	0,087					
2372	07/23/15 02:00:00 AM	101,512	17,665	100,663	0,087					
2373	07/23/15 03:00:00 AM	101,518	17,570	100,686	0,085					
2374	07/23/15 04:00:00 AM	101,490	17,379	100,669	0,084					
2375	07/23/15 05:00:00 AM	101,506	17,284	100,703	0,082					
2376	07/23/15 06:00:00 AM	101,551	17,189	100,756	0,081					
2377	07/23/15 07:00:00 AM	101,587	17,094	100,796	0,081					
2378	07/23/15 08:00:00 AM	101,612	16,999	100,831	0,080					

10642810.hproj

#	Heure, GMT-04:00	Pres. abs., kPa	Temp., °C	Pres. abs. Barom., kPa	Profondeur de capteur, mètres	Coupleur détaché	Coupleur attaché	Hôte connecté	Arrêté	Fin de fichier
2379	07/23/15 09:00:00 AM	101,616	17,094	100,853	0,078					
2380	07/23/15 10:00:00 AM	101,618	17,379	100,882	0,075					
2381	07/23/15 11:00:00 AM	101,625	18,045	100,890	0,075					
2382	07/23/15 12:00:00 PM	101,597	19,282	100,864	0,075					
2383	07/23/15 01:00:00 PM	101,552	20,329	100,833	0,073					
2384	07/23/15 02:00:00 PM	101,499	20,234	100,786	0,073					
2385	07/23/15 03:00:00 PM	101,456	20,138	100,748	0,072					
2386	07/23/15 04:00:00 PM	101,412	20,043	100,743	0,068					
2387	07/23/15 05:00:00 PM	101,395	20,329	100,746	0,066					
2388	07/23/15 06:00:00 PM	101,391	20,234	100,760	0,064					
2389	07/23/15 07:00:00 PM	101,393	19,567	100,755	0,065					
2390	07/23/15 08:00:00 PM	101,411	19,282	100,794	0,063					
2391	07/23/15 09:00:00 PM	101,450	18,806	100,839	0,062					
2392	07/23/15 10:00:00 PM	101,488	18,521	100,882	0,062					
2393	07/23/15 11:00:00 PM	101,496	18,236	100,906	0,060					
2394	07/24/15 12:00:00 AM	101,521	18,140	100,916	0,062					
2395	07/24/15 01:00:00 AM	101,513	17,950	100,912	0,061					
2396	07/24/15 02:00:00 AM	101,502	17,665	100,931	0,058					
2397	07/24/15 03:00:00 AM	101,465	17,475	100,944	0,053					
2398	07/24/15 04:00:00 AM	101,510	17,379	100,960	0,056					
2399	07/24/15 05:00:00 AM	101,535	17,284	100,984	0,056					
2400	07/24/15 06:00:00 AM	101,551	17,189	101,012	0,055					
2401	07/24/15 07:00:00 AM	101,567	17,094	101,074	0,050					
2402	07/24/15 08:00:00 AM	101,614	17,284	101,097	0,053					
2403	07/24/15 09:00:00 AM	101,616	17,570	101,103	0,052					
2404	07/24/15 10:00:00 AM	101,592	17,950	101,093	0,051					
2405	07/24/15 11:00:00 AM	101,576	18,045	101,113	0,047					
2406	07/24/15 12:00:00 PM	101,589	19,092	101,121	0,048					
2407	07/24/15 01:00:00 PM	101,572	19,853	101,111	0,047					
2408	07/24/15 02:00:00 PM	101,509	20,234	101,072	0,045					
2409	07/24/15 03:00:00 PM	101,475	21,091	101,073	0,041					
2410	07/24/15 04:00:00 PM	101,463	20,805	101,032	0,044					
2411	07/24/15 05:00:00 PM	101,467	20,424	101,086	0,039					
2412	07/24/15 06:00:00 PM	101,461	20,519	101,060	0,041					
2413	07/24/15 07:00:00 PM	101,463	20,329	101,082	0,039					
2414	07/24/15 08:00:00 PM	101,450	19,758	101,085	0,037					
2415	07/24/15 09:00:00 PM	101,458	18,996	101,109	0,036					
2416	07/24/15 10:00:00 PM	101,470	18,331	101,123	0,035					
2417	07/24/15 11:00:00 PM	101,457	17,760	101,143	0,032					
2418	07/25/15 12:00:00 AM	101,428	17,284	101,136	0,030					
2419	07/25/15 01:00:00 AM	101,396	16,999	101,115	0,029					

10642810.hproj

#	Heure, GMT-04:00	Pres. abs., kPa	Temp., °C	Pres. abs. Barom., kPa	Profondeur de capteur, mètres	Coupleur détaché	Coupleur attaché	Hôte connecté	Arrêté	Fin de fichier
2420	07/25/15 02:00:00 AM	101,401	16,618	101,134	0,027					
2421	07/25/15 03:00:00 AM	101,428	16,332	101,163	0,027					
2422	07/25/15 04:00:00 AM	101,413	15,951	101,164	0,025					
2423	07/25/15 05:00:00 AM	101,431	15,664	101,227	0,021					
2424	07/25/15 06:00:00 AM	101,464	15,282	101,269	0,020					
2425	07/25/15 07:00:00 AM	101,521	15,473	101,319	0,021					
2426	07/25/15 08:00:00 AM	101,511	15,951	101,329	0,019					
2427	07/25/15 09:00:00 AM	101,524	16,523	101,354	0,017					
2428	07/25/15 10:00:00 AM	101,473	17,189	101,301	0,018					
2429	07/25/15 11:00:00 AM	101,456	18,711	101,312	0,015					
2430	07/25/15 12:00:00 PM	101,422	20,043	101,287	0,014					
2431	07/25/15 01:00:00 PM	101,342	21,187	101,222	0,012					
2432	07/25/15 02:00:00 PM	101,292	22,142	101,208	0,009					
2433	07/25/15 03:00:00 PM	101,188	22,717	101,127	0,006					
2434	07/25/15 04:00:00 PM	101,114	22,812	101,071	0,004					
2435	07/25/15 05:00:00 PM	101,055	22,333	101,025	0,003					
2436	07/25/15 06:00:00 PM	101,027	22,142	100,992	0,004					
2437	07/25/15 07:00:00 PM	101,004	21,091	100,946	0,006					
2438	07/25/15 08:00:00 PM	100,969	20,234	100,929	0,004					
2439	07/25/15 09:00:00 PM	100,971	19,567	100,931	0,004					
2440	07/25/15 10:00:00 PM	100,975	19,187	100,931	0,004					
2441	07/25/15 11:00:00 PM	100,948	18,996	100,911	0,004					
2442	07/26/15 12:00:00 AM	100,940	18,806	100,897	0,004					
2443	07/26/15 01:00:00 AM	101,015	18,711	100,907	0,011					
2444	07/26/15 02:00:00 AM	100,981	18,616	100,877	0,011					
2445	07/26/15 03:00:00 AM	100,944	18,426	100,849	0,010					
2446	07/26/15 04:00:00 AM	100,944	18,426	100,845	0,010					
2447	07/26/15 05:00:00 AM	100,974	18,426	100,841	0,014					
2448	07/26/15 06:00:00 AM	101,058	18,331	100,872	0,019					
2449	07/26/15 07:00:00 AM	101,142	18,236	100,906	0,024					
2450	07/26/15 08:00:00 AM	101,191	18,236	100,949	0,025					
2451	07/26/15 09:00:00 AM	101,238	18,426	100,985	0,026					
2452	07/26/15 10:00:00 AM	101,242	18,996	100,985	0,026					
2453	07/26/15 11:00:00 AM	101,271	19,948	101,024	0,025					
2454	07/26/15 12:00:00 PM	101,285	20,996	101,026	0,026					
2455	07/26/15 01:00:00 PM	101,277	21,282	101,049	0,023					
2456	07/26/15 02:00:00 PM	101,265	21,951	101,053	0,022					
2457	07/26/15 03:00:00 PM	101,240	23,004	101,049	0,019					
2458	07/26/15 04:00:00 PM	101,183	23,292	101,006	0,018					
2459	07/26/15 05:00:00 PM	101,167	23,869	100,991	0,018					
2460	07/26/15 06:00:00 PM	101,145	24,738	100,979	0,017					

10642810.hproj

#	Heure, GMT-04:00	Pres. abs., kPa	Temp., °C	Pres. abs. Barom., kPa	Profondeur de capteur, mètres	Coupleur détaché	Coupleur attaché	Hôte connecté	Arrêté	Fin de fichier
2461	07/26/15 07:00:00 PM	101,102	23,004	100,972	0,013					
2462	07/26/15 08:00:00 PM	101,129	21,760	101,037	0,009					
2463	07/26/15 09:00:00 PM	101,130	20,805	101,034	0,010					
2464	07/26/15 10:00:00 PM	101,153	19,948	101,090	0,006					
2465	07/26/15 11:00:00 PM	101,118	19,567	101,052	0,007					
2466	07/27/15 12:00:00 AM	101,152	19,187	101,086	0,007					
2467	07/27/15 01:00:00 AM	101,146	18,806	101,104	0,004					
2468	07/27/15 02:00:00 AM	101,131	18,426	101,062	0,007					
2469	07/27/15 03:00:00 AM	101,154	18,045	101,078	0,008					
2470	07/27/15 04:00:00 AM	101,188	17,665	101,077	0,011					
2471	07/27/15 05:00:00 AM	101,222	17,284	101,098	0,013					
2472	07/27/15 06:00:00 AM	101,245	16,903	101,150	0,010					
2473	07/27/15 07:00:00 AM	101,306	17,189	101,191	0,012					
2474	07/27/15 08:00:00 AM	101,325	18,140	101,215	0,011					
2475	07/27/15 09:00:00 AM	101,373	19,567	101,240	0,014					
2476	07/27/15 10:00:00 AM	101,363	20,996	101,243	0,012					
2477	07/27/15 11:00:00 AM	101,381	22,621	101,276	0,011					
2478	07/27/15 12:00:00 PM	101,363	25,028	101,253	0,011					
2479	07/27/15 01:00:00 PM	101,345	26,000	101,249	0,010					
2480	07/27/15 02:00:00 PM	101,271	24,931	101,187	0,009					
2481	07/27/15 03:00:00 PM	101,227	24,835	101,105	0,012					
2482	07/27/15 04:00:00 PM	101,184	25,222	101,097	0,009					
2483	07/27/15 05:00:00 PM	101,174	24,255	101,095	0,008					
2484	07/27/15 06:00:00 PM	101,194	24,738	101,099	0,010					
2485	07/27/15 07:00:00 PM	101,298	22,046	101,218	0,008					
2486	07/27/15 08:00:00 PM	102,400	18,996	101,168	0,126					
2487	07/27/15 09:00:00 PM	102,540	18,806	101,102	0,147					
2488	07/27/15 10:00:00 PM	102,781	18,711	101,184	0,163					
2489	07/27/15 11:00:00 PM	102,964	18,616	101,133	0,187					
2490	07/28/15 12:00:00 AM	103,050	18,806	101,190	0,190					
2491	07/28/15 01:00:00 AM	103,015	18,901	101,162	0,189					
2492	07/28/15 02:00:00 AM	103,017	18,711	101,214	0,184					
2493	07/28/15 03:00:00 AM	102,954	18,616	101,164	0,183					
2494	07/28/15 04:00:00 AM	102,901	18,521	101,165	0,177					
2495	07/28/15 05:00:00 AM	102,907	18,426	101,199	0,174					
2496	07/28/15 06:00:00 AM	102,919	18,236	101,210	0,174					
2497	07/28/15 07:00:00 AM	102,935	18,140	101,240	0,173					
2498	07/28/15 08:00:00 AM	102,911	18,045	101,266	0,168					
2499	07/28/15 09:00:00 AM	102,901	18,045	101,268	0,167					
2500	07/28/15 10:00:00 AM	102,891	18,045	101,259	0,166					
2501	07/28/15 11:00:00 AM	102,836	18,140	101,258	0,161					

10642810.hproj

#	Heure, GMT-04:00	Pres. abs., kPa	Temp., °C	Pres. abs. Barom., kPa	Profondeur de capteur, mètres	Coupleur détaché	Coupleur attaché	Hôte connecté	Arrêté	Fin de fichier
2502	07/28/15 12:00:00 PM	102,799	18,426	101,235	0,159					
2503	07/28/15 01:00:00 PM	102,726	18,806	101,181	0,158					
2504	07/28/15 02:00:00 PM	102,685	18,996	101,168	0,155					
2505	07/28/15 03:00:00 PM	102,648	19,282	101,133	0,154					
2506	07/28/15 04:00:00 PM	102,577	19,472	101,068	0,154					
2507	07/28/15 05:00:00 PM	102,565	19,662	101,045	0,155					
2508	07/28/15 06:00:00 PM	102,553	19,853	101,061	0,152					
2509	07/28/15 07:00:00 PM	102,508	19,948	101,006	0,153					
2510	07/28/15 08:00:00 PM	102,552	20,043	101,049	0,153					
2511	07/28/15 09:00:00 PM	102,552	20,043	101,027	0,156					
2512	07/28/15 10:00:00 PM	102,542	20,043	101,049	0,152					
2513	07/28/15 11:00:00 PM	102,542	20,043	101,049	0,152					
2514	07/29/15 12:00:00 AM	102,557	19,948	101,064	0,152					
2515	07/29/15 01:00:00 AM	102,567	19,948	101,072	0,152					
2516	07/29/15 02:00:00 AM	102,563	19,853	101,080	0,151					
2517	07/29/15 03:00:00 AM	102,530	19,758	101,050	0,151					
2518	07/29/15 04:00:00 AM	102,510	19,758	101,032	0,151					
2519	07/29/15 05:00:00 AM	102,526	19,662	101,046	0,151					
2520	07/29/15 06:00:00 AM	102,546	19,662	101,089	0,149					
2521	07/29/15 07:00:00 AM	102,522	19,567	101,074	0,148					
2522	07/29/15 08:00:00 AM	102,532	19,567	101,093	0,147					
2523	07/29/15 09:00:00 AM	102,552	19,567	101,128	0,145					
2524	07/29/15 10:00:00 AM	102,497	19,662	101,116	0,141					
2525	07/29/15 11:00:00 AM	102,461	19,758	101,106	0,138					
2526	07/29/15 12:00:00 PM	102,443	20,043	101,096	0,137					
2527	07/29/15 01:00:00 PM	102,375	20,519	101,046	0,136					
2528	07/29/15 02:00:00 PM	102,292	20,901	100,967	0,135					
2529	07/29/15 03:00:00 PM	102,259	21,282	100,951	0,133					
2530	07/29/15 04:00:00 PM	102,212	21,569	100,947	0,129					
2531	07/29/15 05:00:00 PM	102,155	21,855	100,893	0,129					
2532	07/29/15 06:00:00 PM	102,114	22,046	100,809	0,133					
2533	07/29/15 07:00:00 PM	102,059	22,142	100,754	0,133					
2534	07/29/15 08:00:00 PM	102,069	22,142	100,779	0,132					
2535	07/29/15 09:00:00 PM	102,074	22,046	100,777	0,132					
2536	07/29/15 10:00:00 PM	102,061	21,951	100,785	0,130					
2537	07/29/15 11:00:00 PM	102,033	21,760	100,740	0,132					
2538	07/30/15 12:00:00 AM	102,000	21,664	100,747	0,128					
2539	07/30/15 01:00:00 AM	101,952	21,473	100,706	0,127					
2540	07/30/15 02:00:00 AM	101,901	21,187	100,655	0,127					
2541	07/30/15 03:00:00 AM	101,864	20,996	100,640	0,125					
2542	07/30/15 04:00:00 AM	101,817	20,805	100,579	0,126					

10642810.hproj

#	Heure, GMT-04:00	Pres. abs., kPa	Temp., °C	Pres. abs. Barom., kPa	Profondeur de capteur, mètres	Coupleur détaché	Coupleur attaché	Hôte connecté	Arrêté	Fin de fichier
2543	07/30/15 05:00:00 AM	101,750	20,615	100,523	0,125					
2544	07/30/15 06:00:00 AM	101,713	20,424	100,467	0,127					
2545	07/30/15 07:00:00 AM	101,689	20,329	100,498	0,121					
2546	07/30/15 08:00:00 AM	101,650	20,329	100,459	0,121					
2547	07/30/15 09:00:00 AM	101,591	20,329	100,407	0,121					
2548	07/30/15 10:00:00 AM	101,560	20,519	100,405	0,118					
2549	07/30/15 11:00:00 AM	101,642	20,615	100,484	0,118					
2550	07/30/15 12:00:00 PM	101,715	20,710	100,445	0,130					
2551	07/30/15 01:00:00 PM	101,675	20,710	100,369	0,133					
2552	07/30/15 02:00:00 PM	101,626	20,710	100,328	0,132					
2553	07/30/15 03:00:00 PM	101,601	20,805	100,300	0,133					
2554	07/30/15 04:00:00 PM	101,540	20,996	100,273	0,129					
2555	07/30/15 05:00:00 PM	101,508	21,187	100,251	0,128					
2556	07/30/15 06:00:00 PM	101,467	21,378	100,213	0,128					
2557	07/30/15 07:00:00 PM	101,501	21,473	100,204	0,132					
2558	07/30/15 08:00:00 PM	101,507	21,378	100,219	0,131					
2559	07/30/15 09:00:00 PM	101,526	21,378	100,251	0,130					
2560	07/30/15 10:00:00 PM	101,532	21,282	100,269	0,129					
2561	07/30/15 11:00:00 PM	101,514	21,091	100,241	0,130					
2562	07/31/15 12:00:00 AM	101,530	20,996	100,290	0,126					
2563	07/31/15 01:00:00 AM	101,532	20,805	100,311	0,125					
2564	07/31/15 02:00:00 AM	101,495	20,615	100,264	0,126					
2565	07/31/15 03:00:00 AM	101,487	20,424	100,270	0,124					
2566	07/31/15 04:00:00 AM	101,456	20,138	100,266	0,121					
2567	07/31/15 05:00:00 AM	101,428	19,948	100,244	0,121					
2568	07/31/15 06:00:00 AM	101,446	19,662	100,276	0,119					
2569	07/31/15 07:00:00 AM	101,491	19,567	100,327	0,119					
2570	07/31/15 08:00:00 AM	101,546	19,472	100,375	0,119					
2571	07/31/15 09:00:00 AM	101,542	19,377	100,415	0,115					
2572	07/31/15 10:00:00 AM	101,585	19,472	100,477	0,113					
2573	07/31/15 11:00:00 AM	101,609	19,567	100,530	0,110					
2574	07/31/15 12:00:00 PM	101,593	20,138	100,517	0,110					
2575	07/31/15 01:00:00 PM	101,562	20,805	100,484	0,110					
2576	07/31/15 02:00:00 PM	101,544	21,091	100,494	0,107					
2577	07/31/15 03:00:00 PM	101,497	21,378	100,451	0,107					
2578	07/31/15 04:00:00 PM	101,416	21,569	100,404	0,103					
2579	07/31/15 05:00:00 PM	101,365	21,760	100,346	0,104					
2580	07/31/15 06:00:00 PM	101,320	21,855	100,317	0,102					
2581	07/31/15 07:00:00 PM	101,296	21,760	100,279	0,104					
2582	07/31/15 08:00:00 PM	101,288	21,569	100,280	0,103					
2583	07/31/15 09:00:00 PM	101,316	21,282	100,323	0,101					

10642810.hproj

#	Heure, GMT-04:00	Pres. abs., kPa	Temp., °C	Pres. abs. Barom., kPa	Profondeur de capteur, mètres	Coupleur détaché	Coupleur attaché	Hôte connecté	Arrêté	Fin de fichier
2584	07/31/15 10:00:00 PM	101,324	20,996	100,330	0,101					
2585	07/31/15 11:00:00 PM	101,371	20,710	100,367	0,102					
2586	08/01/15 12:00:00 AM	101,324	20,519	100,342	0,100					
2587	08/01/15 01:00:00 AM	101,214	20,234	100,255	0,098					
2588	08/01/15 02:00:00 AM	101,179	19,853	100,231	0,097					
2589	08/01/15 03:00:00 AM	101,148	19,567	100,196	0,097					
2590	08/01/15 04:00:00 AM	101,112	19,187	100,169	0,096					
2591	08/01/15 05:00:00 AM	101,109	19,092	100,185	0,094					
2592	08/01/15 06:00:00 AM	101,124	18,996	100,216	0,093					
2593	08/01/15 07:00:00 AM	101,258	18,901	100,303	0,097					
2594	08/01/15 08:00:00 AM	101,329	18,711	100,294	0,106					
2595	08/01/15 09:00:00 AM	101,352	18,806	100,313	0,106					
2596	08/01/15 10:00:00 AM	101,391	18,806	100,344	0,107					
2597	08/01/15 11:00:00 AM	101,393	19,092	100,379	0,103					
2598	08/01/15 12:00:00 PM	101,420	19,758	100,398	0,104					
2599	08/01/15 01:00:00 PM	101,420	20,710	100,389	0,105					
2600	08/01/15 02:00:00 PM	101,412	20,996	100,411	0,102					
2601	08/01/15 03:00:00 PM	101,365	21,282	100,380	0,100					
2602	08/01/15 04:00:00 PM	101,338	21,569	100,355	0,100					
2603	08/01/15 05:00:00 PM	101,345	21,760	100,365	0,100					
2604	08/01/15 06:00:00 PM	101,336	21,760	100,378	0,098					
2605	08/01/15 07:00:00 PM	101,457	21,378	100,468	0,101					
2606	08/01/15 08:00:00 PM	101,457	20,901	100,472	0,100					
2607	08/01/15 09:00:00 PM	101,481	20,519	100,498	0,100					
2608	08/01/15 10:00:00 PM	101,554	20,138	100,614	0,096					
2609	08/01/15 11:00:00 PM	101,528	19,758	100,579	0,097					
2610	08/02/15 12:00:00 AM	101,487	19,472	100,534	0,097					
2611	08/02/15 01:00:00 AM	101,515	19,187	100,581	0,095					
2612	08/02/15 02:00:00 AM	101,489	18,806	100,600	0,091					
2613	08/02/15 03:00:00 AM	101,458	18,521	100,558	0,092					
2614	08/02/15 04:00:00 AM	101,443	18,140	100,559	0,090					
2615	08/02/15 05:00:00 AM	101,451	17,855	100,560	0,091					
2616	08/02/15 06:00:00 AM	101,472	17,665	100,603	0,089					
2617	08/02/15 07:00:00 AM	101,514	17,475	100,643	0,089					
2618	08/02/15 08:00:00 AM	101,514	17,475	100,665	0,087					
2619	08/02/15 09:00:00 AM	101,537	17,570	100,709	0,084					
2620	08/02/15 10:00:00 AM	101,549	17,855	100,717	0,085					
2621	08/02/15 11:00:00 AM	101,525	18,236	100,724	0,082					
2622	08/02/15 12:00:00 PM	101,513	19,377	100,726	0,080					
2623	08/02/15 01:00:00 PM	101,493	20,805	100,679	0,083					
2624	08/02/15 02:00:00 PM	101,432	20,996	100,662	0,079					

10642810.hproj

#	Heure, GMT-04:00	Pres. abs., kPa	Temp., °C	Pres. abs. Barom., kPa	Profondeur de capteur, mètres	Coupleur détaché	Coupleur attaché	Hôte connecté	Arrêté	Fin de fichier
2625	08/02/15 03:00:00 PM	101,414	21,282	100,656	0,077					
2626	08/02/15 04:00:00 PM	101,338	21,569	100,611	0,074					
2627	08/02/15 05:00:00 PM	101,218	21,760	100,502	0,073					
2628	08/02/15 06:00:00 PM	101,188	21,760	100,463	0,074					
2629	08/02/15 07:00:00 PM	101,155	21,664	100,417	0,075					
2630	08/02/15 08:00:00 PM	101,179	21,282	100,441	0,075					
2631	08/02/15 09:00:00 PM	101,088	20,996	100,376	0,073					
2632	08/02/15 10:00:00 PM	101,059	20,519	100,379	0,069					
2633	08/02/15 11:00:00 PM	100,886	20,138	100,193	0,071					
2634	08/03/15 12:00:00 AM	100,869	19,948	100,183	0,070					
2635	08/03/15 01:00:00 AM	100,816	19,853	100,148	0,068					
2636	08/03/15 02:00:00 AM	100,802	19,758	100,130	0,069					
2637	08/03/15 03:00:00 AM	100,775	19,567	100,108	0,068					
2638	08/03/15 04:00:00 AM	100,836	19,377	100,168	0,068					
2639	08/03/15 05:00:00 AM	100,677	19,092	100,028	0,066					
2640	08/03/15 06:00:00 AM	100,634	18,996	99,975	0,067					
2641	08/03/15 07:00:00 AM	100,581	18,901	99,965	0,063					
2642	08/03/15 08:00:00 AM	100,618	19,092	100,004	0,063					
2643	08/03/15 09:00:00 AM	100,734	19,282	100,121	0,063					
2644	08/03/15 10:00:00 AM	100,735	19,567	100,114	0,063					
2645	08/03/15 11:00:00 AM	100,816	19,853	100,234	0,059					
2646	08/03/15 12:00:00 PM	100,812	20,234	100,254	0,057					
2647	08/03/15 01:00:00 PM	100,851	20,234	100,302	0,056					
2648	08/03/15 02:00:00 PM	100,874	20,329	100,318	0,057					
2649	08/03/15 03:00:00 PM	100,821	20,234	100,298	0,053					
2650	08/03/15 04:00:00 PM	100,761	20,424	100,259	0,051					
2651	08/03/15 05:00:00 PM	100,739	21,091	100,232	0,052					
2652	08/03/15 06:00:00 PM	100,717	21,282	100,198	0,053					
2653	08/03/15 07:00:00 PM	100,696	20,996	100,185	0,052					
2654	08/03/15 08:00:00 PM	100,741	20,424	100,267	0,048					
2655	08/03/15 09:00:00 PM	100,788	20,138	100,326	0,047					
2656	08/03/15 10:00:00 PM	100,818	19,662	100,364	0,046					
2657	08/03/15 11:00:00 PM	100,818	19,187	100,363	0,046					
2658	08/04/15 12:00:00 AM	100,818	18,711	100,377	0,045					
2659	08/04/15 01:00:00 AM	100,856	18,426	100,416	0,045					
2660	08/04/15 02:00:00 AM	100,809	18,236	100,395	0,042					
2661	08/04/15 03:00:00 AM	100,831	18,045	100,429	0,041					
2662	08/04/15 04:00:00 AM	100,833	17,855	100,461	0,038					
2663	08/04/15 05:00:00 AM	100,845	17,665	100,472	0,038					
2664	08/04/15 06:00:00 AM	100,888	17,284	100,535	0,036					
2665	08/04/15 07:00:00 AM	100,929	17,094	100,573	0,036					

10642810.hproj

#	Heure, GMT-04:00	Pres. abs., kPa	Temp., °C	Pres. abs. Barom., kPa	Profondeur de capteur, mètres	Coupleur détaché	Coupleur attaché	Hôte connecté	Arrêté	Fin de fichier
2666	08/04/15 08:00:00 AM	100,931	17,379	100,601	0,034					
2667	08/04/15 09:00:00 AM	100,935	17,950	100,613	0,033					
2668	08/04/15 10:00:00 AM	100,934	18,426	100,618	0,032					
2669	08/04/15 11:00:00 AM	100,965	19,187	100,683	0,029					
2670	08/04/15 12:00:00 PM	100,949	20,710	100,648	0,031					
2671	08/04/15 01:00:00 PM	100,904	21,760	100,623	0,029					
2672	08/04/15 02:00:00 PM	100,874	21,282	100,614	0,027					
2673	08/04/15 03:00:00 PM	100,831	21,664	100,630	0,020					
2674	08/04/15 04:00:00 PM	100,796	21,282	100,599	0,020					
2675	08/04/15 05:00:00 PM	100,802	21,187	100,610	0,020					
2676	08/04/15 06:00:00 PM	100,807	21,569	100,592	0,022					
2677	08/04/15 07:00:00 PM	100,796	20,329	100,615	0,018					
2678	08/04/15 08:00:00 PM	100,794	19,567	100,637	0,016					
2679	08/04/15 09:00:00 PM	100,816	18,901	100,666	0,015					
2680	08/04/15 10:00:00 PM	100,799	18,236	100,682	0,012					
2681	08/04/15 11:00:00 PM	100,909	18,045	100,794	0,012					
2682	08/05/15 12:00:00 AM	100,854	17,665	100,749	0,011					
2683	08/05/15 01:00:00 AM	100,827	17,475	100,731	0,010					
2684	08/05/15 02:00:00 AM	100,823	17,379	100,753	0,007					
2685	08/05/15 03:00:00 AM	100,794	17,379	100,713	0,008					
2686	08/05/15 04:00:00 AM	100,761	17,284	100,706	0,006					
2687	08/05/15 05:00:00 AM	100,739	16,999	100,697	0,004					
2688	08/05/15 06:00:00 AM	100,718	16,713	100,696	0,002					
2689	08/05/15 07:00:00 AM	100,738	16,713	100,719	0,002					
2690	08/05/15 08:00:00 AM	100,737	17,189	100,745	-0,001					
2691	08/05/15 09:00:00 AM	100,797	17,950	100,756	0,004					
2692	08/05/15 10:00:00 AM	100,805	18,616	100,760	0,005					
2693	08/05/15 11:00:00 AM	100,777	19,377	100,737	0,004					
2694	08/05/15 12:00:00 PM	100,796	21,282	100,757	0,004					
2695	08/05/15 01:00:00 PM	100,733	23,100	100,679	0,006					
2696	08/05/15 02:00:00 PM	100,711	21,378	100,673	0,004					
2697	08/05/15 03:00:00 PM	100,719	21,569	100,703	0,002					
2698	08/05/15 04:00:00 PM	100,713	20,710	100,683	0,003					
2699	08/05/15 05:00:00 PM	100,708	19,853	100,658	0,005					
2700	08/05/15 06:00:00 PM	100,755	19,567	100,719	0,004					
2701	08/05/15 07:00:00 PM	100,760	18,711	100,719	0,004					
2702	08/05/15 08:00:00 PM	100,821	18,045	100,791	0,003					
2703	08/05/15 09:00:00 PM	100,857	17,475	100,824	0,003					
2704	08/05/15 10:00:00 PM	100,900	17,094	100,853	0,005					
2705	08/05/15 11:00:00 PM	100,910	16,618	100,875	0,004					
2706	08/06/15 12:00:00 AM	100,917	16,046	100,877	0,004					

10642810.hproj

#	Heure, GMT-04:00	Pres. abs., kPa	Temp., °C	Pres. abs. Barom., kPa	Profondeur de capteur, mètres	Coupleur détaché	Coupleur attaché	Hôte connecté	Arrêté	Fin de fichier
2707	08/06/15 01:00:00 AM	100,903	15,951	100,858	0,005					
2708	08/06/15 02:00:00 AM	100,892	15,664	100,816	0,008					
2709	08/06/15 03:00:00 AM	100,941	15,664	100,858	0,008					
2710	08/06/15 04:00:00 AM	100,956	15,569	100,880	0,008					
2711	08/06/15 05:00:00 AM	100,953	14,996	100,889	0,007					
2712	08/06/15 06:00:00 AM	100,996	15,091	100,925	0,007					
2713	08/06/15 07:00:00 AM	101,035	15,569	100,940	0,010					
2714	08/06/15 08:00:00 AM	101,089	15,951	101,007	0,008					
2715	08/06/15 09:00:00 AM	101,143	16,808	101,032	0,011					
2716	08/06/15 10:00:00 AM	101,143	17,760	101,077	0,007					
2717	08/06/15 11:00:00 AM	101,156	19,282	101,063	0,009					
2718	08/06/15 12:00:00 PM	101,134	20,424	101,059	0,008					
2719	08/06/15 01:00:00 PM	101,096	19,758	101,036	0,006					
2720	08/06/15 02:00:00 PM	101,053	19,662	101,005	0,005					
2721	08/06/15 03:00:00 PM	101,047	20,234	100,970	0,008					
2722	08/06/15 04:00:00 PM	101,036	19,948	100,970	0,007					
2723	08/06/15 05:00:00 PM	101,032	19,853	100,959	0,007					
2724	08/06/15 06:00:00 PM	101,073	19,662	100,993	0,008					
2725	08/06/15 07:00:00 PM	101,066	18,521	100,991	0,008					
2726	08/06/15 08:00:00 PM	101,104	17,760	101,012	0,009					
2727	08/06/15 09:00:00 PM	101,133	17,284	101,032	0,010					
2728	08/06/15 10:00:00 PM	101,157	16,903	101,074	0,008					
2729	08/06/15 11:00:00 PM	101,198	16,713	101,116	0,008					
2730	08/07/15 12:00:00 AM	101,228	16,713	101,137	0,009					
2731	08/07/15 01:00:00 AM	101,216	16,427	101,120	0,010					
2732	08/07/15 02:00:00 AM	101,221	16,046	101,142	0,008					
2733	08/07/15 03:00:00 AM	101,224	14,900	101,129	0,010					
2734	08/07/15 04:00:00 AM	101,232	14,134	101,155	0,008					
2735	08/07/15 05:00:00 AM	101,238	13,558	101,162	0,008					
2736	08/07/15 06:00:00 AM	101,307	13,076	101,220	0,009					
2737	08/07/15 07:00:00 AM	101,342	13,461	101,268	0,008					
2738	08/07/15 08:00:00 AM	101,376	14,804	101,285	0,009					
2739	08/07/15 09:00:00 AM	101,438	16,332	101,341	0,010					
2740	08/07/15 10:00:00 AM	101,463	17,665	101,372	0,009					
2741	08/07/15 11:00:00 AM	101,449	18,045	101,366	0,008					
2742	08/07/15 12:00:00 PM	101,437	18,711	101,351	0,009					
2743	08/07/15 01:00:00 PM	101,442	20,043	101,361	0,008					
2744	08/07/15 02:00:00 PM	101,418	19,948	101,351	0,007					
2745	08/07/15 03:00:00 PM	101,420	19,758	101,356	0,007					
2746	08/07/15 04:00:00 PM	101,420	19,758	101,343	0,008					
2747	08/07/15 05:00:00 PM	101,424	19,377	101,353	0,007					

10642810.hproj

#	Heure, GMT-04:00	Pres. abs., kPa	Temp., °C	Pres. abs. Barom., kPa	Profondeur de capteur, mètres	Coupleur détaché	Coupleur attaché	Hôte connecté	Arrêté	Fin de fichier
2748	08/07/15 06:00:00 PM	101,372	18,806	101,338	0,003					
2749	08/07/15 07:00:00 PM	101,370	18,521	101,310						
2750	08/07/15 08:00:00 PM	101,378	17,760	101,304	0,008					
2751	08/07/15 09:00:00 PM	101,406	16,999	101,343	0,006					
2752	08/07/15 10:00:00 PM	101,426	16,523	101,355	0,007					
2753	08/07/15 11:00:00 PM	101,405	15,760	101,334	0,007					
2754	08/08/15 12:00:00 AM	101,411	15,187	101,336	0,008					
2755	08/08/15 01:00:00 AM	101,385	14,517	101,328	0,006					
2756	08/08/15 02:00:00 AM	101,424	14,038	101,333	0,009					
2757	08/08/15 03:00:00 AM	101,444	13,558	101,360	0,009					
2758	08/08/15 04:00:00 AM	101,448	13,173	101,378	0,007					
2759	08/08/15 05:00:00 AM	101,496	12,883	101,420	0,008					
2760	08/08/15 06:00:00 AM	101,547	12,690	101,475	0,007					
2761	08/08/15 07:00:00 AM	101,586	12,690	101,512	0,008					
2762	08/08/15 08:00:00 AM	101,603	13,846	101,530	0,007					
2763	08/08/15 09:00:00 AM	101,619	15,473	101,539	0,008					
2764	08/08/15 10:00:00 AM	101,602	16,999	101,551	0,005					
2765	08/08/15 11:00:00 AM	101,641	18,426	101,589	0,005					
2766	08/08/15 12:00:00 PM	101,660	20,329	101,601	0,006					
2767	08/08/15 01:00:00 PM	101,660	23,196	101,580	0,008					
2768	08/08/15 02:00:00 PM	101,599	20,996	101,545	0,006					
2769	08/08/15 03:00:00 PM	101,605	20,424	101,534	0,007					
2770	08/08/15 04:00:00 PM	101,562	20,329	101,496	0,007					
2771	08/08/15 05:00:00 PM	101,560	20,996	101,492	0,007					
2772	08/08/15 06:00:00 PM	101,552	21,282	101,465	0,009					
2773	08/08/15 07:00:00 PM	101,562	20,329	101,492	0,007					
2774	08/08/15 08:00:00 PM	101,607	18,806	101,532	0,008					
2775	08/08/15 09:00:00 PM	101,614	17,284	101,544	0,007					
2776	08/08/15 10:00:00 PM	101,615	16,332	101,545	0,007					
2777	08/08/15 11:00:00 PM	101,597	15,664	101,522	0,008					
2778	08/09/15 12:00:00 AM	101,604	15,091	101,503	0,010					
2779	08/09/15 01:00:00 AM	101,616	14,900	101,555	0,006					
2780	08/09/15 02:00:00 AM	101,606	14,900	101,507	0,010					
2781	08/09/15 03:00:00 AM	101,610	14,996	101,534	0,008					
2782	08/09/15 04:00:00 AM	101,598	15,187	101,527	0,007					
2783	08/09/15 05:00:00 AM	101,590	14,996	101,523	0,007					
2784	08/09/15 06:00:00 AM	101,614	14,613	101,566	0,005					
2785	08/09/15 07:00:00 AM	101,663	14,613	101,602	0,006					
2786	08/09/15 08:00:00 AM	101,711	15,569	101,636	0,008					
2787	08/09/15 09:00:00 AM	101,732	16,332	101,651	0,008					
2788	08/09/15 10:00:00 AM	101,755	16,903	101,692	0,006					

10642810.hproj

#	Heure, GMT-04:00	Pres. abs., kPa	Temp., °C	Pres. abs. Barom., kPa	Profondeur de capteur, mètres	Coupleur détaché	Coupleur attaché	Hôte connecté	Arrêté	Fin de fichier
2789	08/09/15 11:00:00 AM	101,739	17,475	101,680	0,006					
2790	08/09/15 12:00:00 PM	101,739	18,426	101,665	0,008					
2791	08/09/15 01:00:00 PM	101,662	20,138	101,602	0,006					
2792	08/09/15 02:00:00 PM	101,630	21,282	101,549	0,008					
2793	08/09/15 03:00:00 PM	101,575	22,333	101,521	0,006					
2794	08/09/15 04:00:00 PM	101,514	22,046	101,479	0,004					
2795	08/09/15 05:00:00 PM	101,509	22,142	101,431	0,008					
2796	08/09/15 06:00:00 PM	101,463	22,238	101,390	0,007					
2797	08/09/15 07:00:00 PM	101,477	20,901	101,397	0,008					
2798	08/09/15 08:00:00 PM	101,460	19,758	101,379	0,008					
2799	08/09/15 09:00:00 PM	101,447	18,236	101,380	0,007					
2800	08/09/15 10:00:00 PM	101,433	17,189	101,350	0,008					
2801	08/09/15 11:00:00 PM	101,432	16,427	101,329	0,011					
2802	08/10/15 12:00:00 AM	101,429	15,855	101,331	0,010					
2803	08/10/15 01:00:00 AM	101,405	15,760	101,334	0,007					
2804	08/10/15 02:00:00 AM	101,372	15,664	101,302	0,007					
2805	08/10/15 03:00:00 AM	101,319	15,091	101,265	0,006					
2806	08/10/15 04:00:00 AM	101,320	14,613	101,264	0,006					
2807	08/10/15 05:00:00 AM	101,336	14,517	101,278	0,006					
2808	08/10/15 06:00:00 AM	101,332	14,421	101,271	0,006					
2809	08/10/15 07:00:00 AM	101,359	14,613	101,290	0,007					
2810	08/10/15 08:00:00 AM	101,409	15,855	101,327	0,008					
2811	08/10/15 09:00:00 AM	101,365	16,713	101,301	0,007					
2812	08/10/15 10:00:00 AM	101,339	18,236	101,286	0,005					
2813	08/10/15 11:00:00 AM	101,356	19,853	101,279	0,008					
2814	08/10/15 12:00:00 PM	101,304	21,951	101,241	0,006					
2815	08/10/15 01:00:00 PM	101,243	25,222	101,170	0,007					
2816	08/10/15 02:00:00 PM	101,169	23,677	101,113	0,006					
2817	08/10/15 03:00:00 PM	101,128	23,869	101,043	0,009					
2818	08/10/15 04:00:00 PM	101,047	23,581	100,972	0,008					
2819	08/10/15 05:00:00 PM	101,002	23,677	100,938	0,007					
2820	08/10/15 06:00:00 PM	100,961	22,908	100,880	0,008					
2821	08/10/15 07:00:00 PM	100,931	21,473	100,859	0,007					
2822	08/10/15 08:00:00 PM	100,920	20,234	100,824	0,010					
2823	08/10/15 09:00:00 PM	100,926	19,662	100,870	0,006					
2824	08/10/15 10:00:00 PM	100,900	19,282	100,822	0,008					
2825	08/10/15 11:00:00 PM	100,903	19,092	100,827	0,008					
2826	08/11/15 12:00:00 AM	100,895	18,901	100,795	0,010					
2827	08/11/15 01:00:00 AM	100,862	18,806	100,765	0,010					
2828	08/11/15 02:00:00 AM	100,809	18,711	100,729	0,008					
2829	08/11/15 03:00:00 AM	100,793	18,806	100,717	0,008					

10642810.hproj

#	Heure, GMT-04:00	Pres. abs., kPa	Temp., °C	Pres. abs. Barom., kPa	Profondeur de capteur, mètres	Coupleur détaché	Coupleur attaché	Hôte connecté	Arrêté	Fin de fichier
2830	08/11/15 04:00:00 AM	100,779	18,711	100,694	0,009					
2831	08/11/15 05:00:00 AM	100,720	18,711	100,644	0,008					
2832	08/11/15 06:00:00 AM	100,660	18,426	100,599	0,006					
2833	08/11/15 07:00:00 AM	100,638	18,140	100,555	0,008					
2834	08/11/15 08:00:00 AM	100,701	17,760	100,551	0,015					
2835	08/11/15 09:00:00 AM	101,002	17,665	100,479	0,053					
2836	08/11/15 10:00:00 AM	101,208	17,665	100,417	0,081					
2837	08/11/15 11:00:00 AM	101,349	17,760	100,389	0,098					
2838	08/11/15 12:00:00 PM	101,421	17,855	100,378	0,106					
2839	08/11/15 01:00:00 PM	101,474	17,950	100,364	0,113					
2840	08/11/15 02:00:00 PM	101,474	17,950	100,350	0,115					
2841	08/11/15 03:00:00 PM	101,502	18,140	100,337	0,119					
2842	08/11/15 04:00:00 PM	101,496	18,236	100,316	0,120					
2843	08/11/15 05:00:00 PM	101,519	18,331	100,297	0,125					
2844	08/11/15 06:00:00 PM	101,562	18,426	100,341	0,125					
2845	08/11/15 07:00:00 PM	101,562	18,426	100,319	0,127					
2846	08/11/15 08:00:00 PM	101,543	18,426	100,312	0,126					
2847	08/11/15 09:00:00 PM	101,621	18,426	100,365	0,128					
2848	08/11/15 10:00:00 PM	101,657	18,331	100,389	0,129					
2849	08/11/15 11:00:00 PM	101,692	18,236	100,438	0,128					
2850	08/12/15 12:00:00 AM	101,688	18,140	100,446	0,127					
2851	08/12/15 01:00:00 AM	101,678	18,140	100,390	0,131					
2852	08/12/15 02:00:00 AM	101,743	18,045	100,417	0,135					
2853	08/12/15 03:00:00 AM	101,753	18,045	100,442	0,134					
2854	08/12/15 04:00:00 AM	101,769	17,950	100,463	0,133					
2855	08/12/15 05:00:00 AM	101,778	17,950	100,461	0,134					
2856	08/12/15 06:00:00 AM	101,833	17,855	100,481	0,138					
2857	08/12/15 07:00:00 AM	101,873	17,855	100,514	0,139					
2858	08/12/15 08:00:00 AM	101,882	17,855	100,541	0,137					
2859	08/12/15 09:00:00 AM	101,902	17,855	100,565	0,136					
2860	08/12/15 10:00:00 AM	101,932	17,855	100,611	0,135					
2861	08/12/15 11:00:00 AM	101,929	18,045	100,603	0,135					
2862	08/12/15 12:00:00 PM	101,931	18,331	100,607	0,135					
2863	08/12/15 01:00:00 PM	101,943	18,616	100,623	0,135					
2864	08/12/15 02:00:00 PM	101,896	18,901	100,599	0,132					
2865	08/12/15 03:00:00 PM	101,917	19,187	100,602	0,134					
2866	08/12/15 04:00:00 PM	101,955	19,377	100,664	0,132					
2867	08/12/15 05:00:00 PM	101,992	19,567	100,704	0,131					
2868	08/12/15 06:00:00 PM	102,015	19,662	100,747	0,129					
2869	08/12/15 07:00:00 PM	102,064	19,662	100,789	0,130					
2870	08/12/15 08:00:00 PM	102,125	19,472	100,849	0,130					

10642810.hproj

#	Heure, GMT-04:00	Pres. abs., kPa	Temp., °C	Pres. abs. Barom., kPa	Profondeur de capteur, mètres	Coupleur détaché	Coupleur attaché	Hôte connecté	Arrêté	Fin de fichier
2871	08/12/15 09:00:00 PM	102,186	19,282	100,912	0,130					
2872	08/12/15 10:00:00 PM	102,198	19,092	100,939	0,128					
2873	08/12/15 11:00:00 PM	102,220	18,901	100,996	0,125					
2874	08/13/15 12:00:00 AM	102,235	18,806	101,007	0,125					
2875	08/13/15 01:00:00 AM	102,218	18,616	101,010	0,123					
2876	08/13/15 02:00:00 AM	102,210	18,426	101,013	0,122					
2877	08/13/15 03:00:00 AM	102,226	18,331	101,029	0,122					
2878	08/13/15 04:00:00 AM	102,247	18,140	101,071	0,120					
2879	08/13/15 05:00:00 AM	102,263	18,045	101,100	0,119					
2880	08/13/15 06:00:00 AM	102,285	17,855	101,116	0,119					
2881	08/13/15 07:00:00 AM	102,310	17,760	101,167	0,117					
2882	08/13/15 08:00:00 AM	102,365	17,665	101,225	0,116					
2883	08/13/15 09:00:00 AM	102,424	17,665	101,296	0,115					
2884	08/13/15 10:00:00 AM	102,458	17,760	101,363	0,112					
2885	08/13/15 11:00:00 AM	102,491	17,855	101,384	0,113					
2886	08/13/15 12:00:00 PM	102,485	17,950	101,419	0,109					
2887	08/13/15 01:00:00 PM	102,503	18,140	101,415	0,111					
2888	08/13/15 02:00:00 PM	102,452	18,331	101,379	0,109					
2889	08/13/15 03:00:00 PM	102,420	18,521	101,364	0,108					
2890	08/13/15 04:00:00 PM	102,379	18,711	101,315	0,108					
2891	08/13/15 05:00:00 PM	102,351	18,996	101,310	0,106					
2892	08/13/15 06:00:00 PM	102,339	19,187	101,310	0,105					
2893	08/13/15 07:00:00 PM	102,330	19,187	101,307	0,104					
2894	08/13/15 08:00:00 PM	102,355	19,092	101,311	0,106					
2895	08/13/15 09:00:00 PM	102,367	18,901	101,341	0,105					
2896	08/13/15 10:00:00 PM	102,424	18,616	101,401	0,104					
2897	08/13/15 11:00:00 PM	102,471	18,331	101,449	0,104					
2898	08/14/15 12:00:00 AM	102,424	18,140	101,435	0,101					
2899	08/14/15 01:00:00 AM	102,422	17,855	101,442	0,100					
2900	08/14/15 02:00:00 AM	102,371	17,570	101,397	0,099					
2901	08/14/15 03:00:00 AM	102,360	17,284	101,394	0,099					
2902	08/14/15 04:00:00 AM	102,328	16,999	101,373	0,097					
2903	08/14/15 05:00:00 AM	102,311	16,808	101,356	0,097					
2904	08/14/15 06:00:00 AM	102,299	16,523	101,349	0,097					
2905	08/14/15 07:00:00 AM	102,285	16,427	101,364	0,094					
2906	08/14/15 08:00:00 AM	102,342	16,618	101,409	0,095					
2907	08/14/15 09:00:00 AM	102,336	16,713	101,426	0,093					
2908	08/14/15 10:00:00 AM	102,340	16,808	101,418	0,094					
2909	08/14/15 11:00:00 AM	102,334	16,903	101,426	0,093					
2910	08/14/15 12:00:00 PM	102,352	17,094	101,444	0,093					
2911	08/14/15 01:00:00 PM	102,289	17,475	101,373	0,093					

10642810.hproj

#	Heure, GMT-04:00	Pres. abs., kPa	Temp., °C	Pres. abs. Barom., kPa	Profondeur de capteur, mètres	Coupleur détaché	Coupleur attaché	Hôte connecté	Arrêté	Fin de fichier
2912	08/14/15 02:00:00 PM	102,275	17,855	101,392	0,090					
2913	08/14/15 03:00:00 PM	102,230	18,426	101,338	0,091					
2914	08/14/15 04:00:00 PM	102,255	18,806	101,335	0,094					
2915	08/14/15 05:00:00 PM	102,233	18,996	101,356	0,089					
2916	08/14/15 06:00:00 PM	102,231	19,187	101,338	0,091					
2917	08/14/15 07:00:00 PM	102,245	19,282	101,366	0,090					
2918	08/14/15 08:00:00 PM	102,251	19,187	101,383	0,089					
2919	08/14/15 09:00:00 PM	102,286	19,092	101,430	0,087					
2920	08/14/15 10:00:00 PM	102,249	18,901	101,403	0,086					
2921	08/14/15 11:00:00 PM	102,300	18,711	101,432	0,089					
2922	08/15/15 12:00:00 AM	102,326	18,616	101,466	0,088					
2923	08/15/15 01:00:00 AM	102,312	18,521	101,466	0,086					
2924	08/15/15 02:00:00 AM	102,283	18,521	101,451	0,085					
2925	08/15/15 03:00:00 AM	102,239	18,426	101,399	0,086					
2926	08/15/15 04:00:00 AM	102,291	18,236	101,484	0,082					
2927	08/15/15 05:00:00 AM	102,281	18,236	101,498	0,080					
2928	08/15/15 06:00:00 AM	102,349	18,236	101,560	0,080					
2929	08/15/15 07:00:00 AM	102,340	18,236	101,554	0,080					
2930	08/15/15 08:00:00 AM	102,383	18,331	101,601	0,080					
2931	08/15/15 09:00:00 AM	102,391	18,521	101,647	0,076					
2932	08/15/15 10:00:00 AM	102,442	18,806	101,684	0,077					
2933	08/15/15 11:00:00 AM	102,457	19,187	101,686	0,079					
2934	08/15/15 12:00:00 PM	102,438	19,662	101,699	0,075					
2935	08/15/15 01:00:00 PM	102,412	20,234	101,682	0,074					
2936	08/15/15 02:00:00 PM	102,363	20,710	101,641	0,074					
2937	08/15/15 03:00:00 PM	102,298	21,282	101,599	0,071					
2938	08/15/15 04:00:00 PM	102,245	21,664	101,575	0,068					
2939	08/15/15 05:00:00 PM	102,214	21,855	101,502	0,073					
2940	08/15/15 06:00:00 PM	102,198	21,951	101,485	0,073					
2941	08/15/15 07:00:00 PM	102,184	21,855	101,484	0,071					
2942	08/15/15 08:00:00 PM	102,202	21,569	101,512	0,070					
2943	08/15/15 09:00:00 PM	102,255	21,187	101,568	0,070					
2944	08/15/15 10:00:00 PM	102,318	20,805	101,645	0,069					
2945	08/15/15 11:00:00 PM	102,198	20,519	101,556	0,065					
2946	08/16/15 12:00:00 AM	102,225	20,234	101,603	0,063					
2947	08/16/15 01:00:00 AM	102,273	19,948	101,629	0,066					
2948	08/16/15 02:00:00 AM	102,251	19,662	101,617	0,065					
2949	08/16/15 03:00:00 AM	102,253	19,472	101,636	0,063					
2950	08/16/15 04:00:00 AM	102,235	19,282	101,626	0,062					
2951	08/16/15 05:00:00 AM	102,202	19,187	101,589	0,063					
2952	08/16/15 06:00:00 AM	102,184	18,996	101,594	0,060					

10642810.hproj

#	Heure, GMT-04:00	Pres. abs., kPa	Temp., °C	Pres. abs. Barom., kPa	Profondeur de capteur, mètres	Coupleur détaché	Coupleur attaché	Hôte connecté	Arrêté	Fin de fichier
2953	08/16/15 07:00:00 AM	102,230	18,901	101,641	0,060					
2954	08/16/15 08:00:00 AM	102,253	18,996	101,673	0,059					
2955	08/16/15 09:00:00 AM	102,231	19,187	101,687	0,055					
2956	08/16/15 10:00:00 AM	102,237	19,567	101,704	0,054					
2957	08/16/15 11:00:00 AM	102,275	20,234	101,741	0,054					
2958	08/16/15 12:00:00 PM	102,255	21,187	101,732	0,053					
2959	08/16/15 01:00:00 PM	102,218	22,429	101,716	0,051					
2960	08/16/15 02:00:00 PM	102,134	23,004	101,655	0,049					
2961	08/16/15 03:00:00 PM	102,056	23,484	101,570	0,050					
2962	08/16/15 04:00:00 PM	101,965	23,677	101,491	0,048					
2963	08/16/15 05:00:00 PM	101,906	23,677	101,428	0,049					
2964	08/16/15 06:00:00 PM	101,863	23,581	101,395	0,048					
2965	08/16/15 07:00:00 PM	101,833	23,100	101,369	0,047					
2966	08/16/15 08:00:00 PM	101,803	22,621	101,366	0,045					
2967	08/16/15 09:00:00 PM	101,795	21,951	101,338	0,047					
2968	08/16/15 10:00:00 PM	101,815	21,473	101,371	0,045					
2969	08/16/15 11:00:00 PM	101,809	21,091	101,371	0,045					
2970	08/17/15 12:00:00 AM	101,793	20,710	101,372	0,043					
2971	08/17/15 01:00:00 AM	101,776	20,519	101,359	0,043					
2972	08/17/15 02:00:00 AM	101,774	20,234	101,378	0,040					
2973	08/17/15 03:00:00 AM	101,738	19,853	101,353	0,039					
2974	08/17/15 04:00:00 AM	101,733	19,472	101,361	0,038					
2975	08/17/15 05:00:00 AM	101,701	19,187	101,352	0,036					
2976	08/17/15 06:00:00 AM	101,725	18,806	101,383	0,035					
2977	08/17/15 07:00:00 AM	101,754	18,806	101,404	0,036					
2978	08/17/15 08:00:00 AM	101,743	18,996	101,419	0,033					
2979	08/17/15 09:00:00 AM	101,737	19,567	101,438	0,030					
2980	08/17/15 10:00:00 AM	101,717	20,519	101,397	0,033					
2981	08/17/15 11:00:00 AM	101,697	21,473	101,386	0,032					
2982	08/17/15 12:00:00 PM	101,662	23,484	101,350	0,032					
2983	08/17/15 01:00:00 PM	101,600	24,351	101,329	0,028					
2984	08/17/15 02:00:00 PM	101,549	24,545	101,303	0,025					
2985	08/17/15 03:00:00 PM	101,520	25,028	101,270	0,025					
2986	08/17/15 04:00:00 PM	101,469	24,738	101,221	0,025					
2987	08/17/15 05:00:00 PM	101,426	24,641	101,210	0,022					
2988	08/17/15 06:00:00 PM	101,388	24,448	101,169	0,022					
2989	08/17/15 07:00:00 PM	101,354	23,869	101,137	0,022					
2990	08/17/15 08:00:00 PM	101,336	23,196	101,112	0,023					
2991	08/17/15 09:00:00 PM	101,344	22,429	101,163	0,018					
2992	08/17/15 10:00:00 PM	101,369	21,855	101,177	0,020					
2993	08/17/15 11:00:00 PM	101,367	21,569	101,210	0,016					

10642810.hproj

#	Heure, GMT-04:00	Pres. abs., kPa	Temp., °C	Pres. abs. Barom., kPa	Profondeur de capteur, mètres	Coupleur détaché	Coupleur attaché	Hôte connecté	Arrêté	Fin de fichier
2994	08/18/15 12:00:00 AM	101,353	21,473	101,218	0,014					
2995	08/18/15 01:00:00 AM	101,342	21,187	101,215	0,013					
2996	08/18/15 02:00:00 AM	101,330	20,901	101,223	0,011					
2997	08/18/15 03:00:00 AM	101,289	20,615	101,203	0,009					
2998	08/18/15 04:00:00 AM	101,281	20,424	101,213	0,007					
2999	08/18/15 05:00:00 AM	101,275	20,043	101,214	0,006					
3000	08/18/15 06:00:00 AM	101,275	19,567	101,212	0,006					
3001	08/18/15 07:00:00 AM	101,320	19,472	101,268	0,005					
3002	08/18/15 08:00:00 AM	101,359	19,948	101,314	0,005					
3003	08/18/15 09:00:00 AM	101,355	20,805	101,335	0,002					
3004	08/18/15 10:00:00 AM	101,355	21,760	101,346	0,001					
3005	08/18/15 11:00:00 AM	101,332	23,100	101,335	-0,000					
3006	08/18/15 12:00:00 PM	101,410	25,222	101,341	0,007					
3007	08/18/15 01:00:00 PM	101,336	25,805	101,258	0,008					
3008	08/18/15 02:00:00 PM	101,317	25,805	101,239	0,008					
3009	08/18/15 03:00:00 PM	101,256	26,000	101,180	0,008					
3010	08/18/15 04:00:00 PM	101,212	24,931	101,150	0,006					
3011	08/18/15 05:00:00 PM	101,162	24,931	101,097	0,007					
3012	08/18/15 06:00:00 PM	101,147	25,028	101,057	0,009					
3013	08/18/15 07:00:00 PM	101,182	24,448	101,104	0,008					
3014	08/18/15 08:00:00 PM	101,202	23,292	101,122	0,008					
3015	08/18/15 09:00:00 PM	101,214	22,621	101,125	0,009					
3016	08/18/15 10:00:00 PM	101,237	22,238	101,145	0,009					
3017	08/18/15 11:00:00 PM	101,328	22,046	101,216	0,011					
3018	08/19/15 12:00:00 AM	101,200	21,569	101,105	0,010					
3019	08/19/15 01:00:00 AM	101,263	21,187	101,184	0,008					
3020	08/19/15 02:00:00 AM	101,267	20,805	101,172	0,010					
3021	08/19/15 03:00:00 AM	101,281	20,424	101,182	0,010					
3022	08/19/15 04:00:00 AM	101,275	20,043	101,200	0,008					
3023	08/19/15 05:00:00 AM	101,281	19,472	101,216	0,007					
3024	08/19/15 06:00:00 AM	101,299	19,187	101,216	0,008					
3025	08/19/15 07:00:00 AM	101,346	19,377	101,278	0,007					
3026	08/19/15 08:00:00 AM	101,401	20,234	101,311	0,009					
3027	08/19/15 09:00:00 AM	101,414	21,282	101,315	0,010					
3028	08/19/15 10:00:00 AM	101,428	22,333	101,349	0,008					
3029	08/19/15 11:00:00 AM	101,401	23,581	101,342	0,006					
3030	08/19/15 12:00:00 PM	101,354	26,000	101,286	0,007					
3031	08/19/15 01:00:00 PM	101,338	26,781	101,268	0,007					
3032	08/19/15 02:00:00 PM	101,282	26,390	101,250	0,003					
3033	08/19/15 03:00:00 PM	101,264	26,195	101,210	0,006					
3034	08/19/15 04:00:00 PM	101,175	25,708	101,137	0,004					

10642810.hproj

#	Heure, GMT-04:00	Pres. abs., kPa	Temp., °C	Pres. abs. Barom., kPa	Profondeur de capteur, mètres	Coupleur détaché	Coupleur attaché	Hôte connecté	Arrêté	Fin de fichier
3035	08/19/15 05:00:00 PM	101,137	25,028	101,121	0,002					
3036	08/19/15 06:00:00 PM	101,127	24,545	101,067	0,006					
3037	08/19/15 07:00:00 PM	101,124	23,773	101,045	0,008					
3038	08/19/15 08:00:00 PM	101,141	22,525	101,094	0,005					
3039	08/19/15 09:00:00 PM	101,177	21,473	101,112	0,007					
3040	08/19/15 10:00:00 PM	101,202	20,901	101,139	0,006					
3041	08/19/15 11:00:00 PM	101,200	20,615	101,131	0,007					
3042	08/20/15 12:00:00 AM	101,212	20,424	101,159	0,005					
3043	08/20/15 01:00:00 AM	101,212	20,424	101,146	0,007					
3044	08/20/15 02:00:00 AM	101,200	20,615	101,141	0,006					
3045	08/20/15 03:00:00 AM	101,212	20,901	101,138	0,008					
3046	08/20/15 04:00:00 AM	101,190	21,091	101,100	0,009					
3047	08/20/15 05:00:00 AM	101,220	21,091	101,128	0,009					
3048	08/20/15 06:00:00 AM	101,196	20,996	101,123	0,007					
3049	08/20/15 07:00:00 AM	101,177	20,996	101,110	0,007					
3050	08/20/15 08:00:00 AM	101,222	21,378	101,146	0,008					
3051	08/20/15 09:00:00 AM	101,230	22,046	101,156	0,008					
3052	08/20/15 10:00:00 AM	101,220	22,525	101,167	0,005					
3053	08/20/15 11:00:00 AM	101,238	23,196	101,163	0,008					
3054	08/20/15 12:00:00 PM	101,223	24,255	101,145	0,008					
3055	08/20/15 01:00:00 PM	101,164	24,738	101,103	0,006					
3056	08/20/15 02:00:00 PM	101,097	24,062	101,031	0,007					
3057	08/20/15 03:00:00 PM	100,991	24,351	100,969	0,002					
3058	08/20/15 04:00:00 PM	100,952	24,351	100,906	0,005					
3059	08/20/15 05:00:00 PM	100,906	23,966	100,867	0,004					
3060	08/20/15 06:00:00 PM	100,890	23,581	100,845	0,005					
3061	08/20/15 07:00:00 PM	100,876	23,004	100,824	0,005					
3062	08/20/15 08:00:00 PM	100,872	22,429	100,824	0,005					
3063	08/20/15 09:00:00 PM	100,909	22,142	100,846	0,006					
3064	08/20/15 10:00:00 PM	100,927	21,855	100,863	0,007					
3065	08/20/15 11:00:00 PM	100,923	21,760	100,860	0,006					
3066	08/21/15 12:00:00 AM	100,915	21,569	100,850	0,007					
3067	08/21/15 01:00:00 AM	100,986	21,378	100,936	0,005					
3068	08/21/15 02:00:00 AM	101,116	20,710	101,042	0,008					
3069	08/21/15 03:00:00 AM	101,140	19,377	101,094	0,005					
3070	08/21/15 04:00:00 AM	101,197	19,092	101,125	0,007					
3071	08/21/15 05:00:00 AM	101,207	19,092	101,136	0,007					
3072	08/21/15 06:00:00 AM	101,252	18,996	101,187	0,007					
3073	08/21/15 07:00:00 AM	101,311	18,996	101,246	0,007					
3074	08/21/15 08:00:00 AM	101,354	19,092	101,300	0,006					
3075	08/21/15 09:00:00 AM	101,403	20,043	101,329	0,008					

10642810.hproj

#	Heure, GMT-04:00	Pres. abs., kPa	Temp., °C	Pres. abs. Barom., kPa	Profondeur de capteur, mètres	Coupleur détaché	Coupleur attaché	Hôte connecté	Arrêté	Fin de fichier
3076	08/21/15 10:00:00 AM	101,414	20,805	101,369	0,005					
3077	08/21/15 11:00:00 AM	101,448	21,378	101,389	0,006					
3078	08/21/15 12:00:00 PM	101,454	23,196	101,394	0,006					
3079	08/21/15 01:00:00 PM	101,440	23,100	101,408	0,003					
3080	08/21/15 02:00:00 PM	101,448	22,812	101,402	0,005					
3081	08/21/15 03:00:00 PM	101,458	23,292	101,423	0,004					
3082	08/21/15 04:00:00 PM	101,471	22,429	101,428	0,004					
3083	08/21/15 05:00:00 PM	101,452	21,951	101,421	0,003					
3084	08/21/15 06:00:00 PM	101,452	21,473	101,420	0,003					
3085	08/21/15 07:00:00 PM	101,508	20,710	101,439	0,007					
3086	08/21/15 08:00:00 PM	101,522	19,853	101,482	0,004					
3087	08/21/15 09:00:00 PM	101,599	19,092	101,530	0,007					
3088	08/21/15 10:00:00 PM	101,617	18,331	101,553	0,007					
3089	08/21/15 11:00:00 PM	101,612	17,950	101,552	0,006					
3090	08/22/15 12:00:00 AM	101,637	17,379	101,575	0,006					
3091	08/22/15 01:00:00 AM	101,667	16,903	101,579	0,009					
3092	08/22/15 02:00:00 AM	101,708	16,713	101,641	0,007					
3093	08/22/15 03:00:00 AM	101,742	16,332	101,660	0,008					
3094	08/22/15 04:00:00 AM	101,782	15,855	101,718	0,007					
3095	08/22/15 05:00:00 AM	101,786	15,473	101,739	0,005					
3096	08/22/15 06:00:00 AM	101,823	15,187	101,758	0,007					
3097	08/22/15 07:00:00 AM	101,847	15,282	101,805	0,004					
3098	08/22/15 08:00:00 AM	101,925	16,237	101,850	0,008					
3099	08/22/15 09:00:00 AM	101,945	17,475	101,881	0,007					
3100	08/22/15 10:00:00 AM	101,957	18,711	101,907	0,005					
3101	08/22/15 11:00:00 AM	101,976	20,138	101,927	0,005					
3102	08/22/15 12:00:00 PM	101,982	20,519	101,916	0,007					
3103	08/22/15 01:00:00 PM	101,956	21,091	101,893	0,006					
3104	08/22/15 02:00:00 PM	101,921	21,664	101,863	0,006					
3105	08/22/15 03:00:00 PM	101,886	22,717	101,841	0,005					
3106	08/22/15 04:00:00 PM	101,870	22,333	101,796	0,008					
3107	08/22/15 05:00:00 PM	101,839	22,046	101,802	0,004					
3108	08/22/15 06:00:00 PM	101,827	21,760	101,765	0,006					
3109	08/22/15 07:00:00 PM	101,772	20,424	101,725	0,005					
3110	08/22/15 08:00:00 PM	101,756	19,092	101,712	0,004					
3111	08/22/15 09:00:00 PM	101,800	18,236	101,740	0,006					
3112	08/22/15 10:00:00 PM	101,788	17,475	101,726	0,006					
3113	08/22/15 11:00:00 PM	101,785	16,903	101,724	0,006					
3114	08/23/15 12:00:00 AM	101,799	16,523	101,748	0,005					
3115	08/23/15 01:00:00 AM	101,789	16,046	101,714	0,008					
3116	08/23/15 02:00:00 AM	101,764	15,664	101,689	0,008					

10642810.hproj

#	Heure, GMT-04:00	Pres. abs., kPa	Temp., °C	Pres. abs. Barom., kPa	Profondeur de capteur, mètres	Coupleur détaché	Coupleur attaché	Hôte connecté	Arrêté	Fin de fichier
3117	08/23/15 03:00:00 AM	101,729	15,282	101,668	0,006					
3118	08/23/15 04:00:00 AM	101,700	14,804	101,636	0,007					
3119	08/23/15 05:00:00 AM	101,682	14,613	101,627	0,006					
3120	08/23/15 06:00:00 AM	101,704	14,421	101,628	0,008					
3121	08/23/15 07:00:00 AM	101,763	14,421	101,728	0,004					
3122	08/23/15 08:00:00 AM	101,805	15,951	101,753	0,005					
3123	08/23/15 09:00:00 AM	101,774	17,855	101,688	0,009					
3124	08/23/15 10:00:00 AM	101,713	19,472	101,649	0,007					
3125	08/23/15 11:00:00 AM	101,662	20,615	101,617	0,005					
3126	08/23/15 12:00:00 PM	101,639	22,908	101,583	0,006					
3127	08/23/15 01:00:00 PM	101,549	23,581	101,498	0,005					
3128	08/23/15 02:00:00 PM	101,454	22,717	101,425	0,003					
3129	08/23/15 03:00:00 PM	101,395	22,717	101,373	0,002					
3130	08/23/15 04:00:00 PM	101,361	22,142	101,324	0,004					
3131	08/23/15 05:00:00 PM	101,334	21,951	101,302	0,003					
3132	08/23/15 06:00:00 PM	101,253	21,664	101,216	0,004					
3133	08/23/15 07:00:00 PM	101,190	21,091	101,121	0,007					
3134	08/23/15 08:00:00 PM	101,149	19,853	101,072	0,008					
3135	08/23/15 09:00:00 PM	101,164	18,521	101,105	0,006					
3136	08/23/15 10:00:00 PM	101,147	17,855	101,080	0,007					
3137	08/23/15 11:00:00 PM	101,066	17,570	101,022	0,004					
3138	08/24/15 12:00:00 AM	101,049	17,379	100,987	0,006					
3139	08/24/15 01:00:00 AM	101,018	17,094	100,941	0,008					
3140	08/24/15 02:00:00 AM	100,973	16,713	100,925	0,005					
3141	08/24/15 03:00:00 AM	100,949	16,618	100,895	0,006					
3142	08/24/15 04:00:00 AM	100,938	16,808	100,870	0,007					
3143	08/24/15 05:00:00 AM	100,935	16,999	100,867	0,007					
3144	08/24/15 06:00:00 AM	100,949	17,094	100,886	0,006					
3145	08/24/15 07:00:00 AM	100,959	17,570	100,896	0,006					
3146	08/24/15 08:00:00 AM	100,987	18,996	100,889	0,010					
3147	08/24/15 09:00:00 AM	100,949	19,758	100,877	0,007					
3148	08/24/15 10:00:00 AM	100,925	20,615	100,860	0,007					
3149	08/24/15 11:00:00 AM	100,888	21,855	100,845	0,004					
3150	08/24/15 12:00:00 PM	100,861	24,062	100,814	0,005					
3151	08/24/15 01:00:00 PM	100,806	24,641	100,757	0,005					
3152	08/24/15 02:00:00 PM	100,765	24,351	100,716	0,005					
3153	08/24/15 03:00:00 PM	100,706	23,869	100,668	0,004					
3154	08/24/15 04:00:00 PM	100,645	24,062	100,613	0,003					
3155	08/24/15 05:00:00 PM	100,637	22,908	100,587	0,005					
3156	08/24/15 06:00:00 PM	100,705	22,429	100,646	0,006					
3157	08/24/15 07:00:00 PM	100,739	21,569	100,667	0,007					

10642810.hproj

#	Heure, GMT-04:00	Pres. abs., kPa	Temp., °C	Pres. abs. Barom., kPa	Profondeur de capteur, mètres	Coupleur détaché	Coupleur attaché	Hôte connecté	Arrêté	Fin de fichier
3158	08/24/15 08:00:00 PM	100,788	20,615	100,714	0,008					
3159	08/24/15 09:00:00 PM	100,824	19,567	100,760	0,007					
3160	08/24/15 10:00:00 PM	100,830	18,996	100,752	0,008					
3161	08/24/15 11:00:00 PM	100,981	18,616	100,911	0,007					
3162	08/25/15 12:00:00 AM	100,929	17,570	100,849	0,008					
3163	08/25/15 01:00:00 AM	100,961	16,903	100,891	0,007					
3164	08/25/15 02:00:00 AM	100,919	15,855	100,854	0,007					
3165	08/25/15 03:00:00 AM	100,909	15,378	100,850	0,006					
3166	08/25/15 04:00:00 AM	100,869	15,091	100,816	0,005					
3167	08/25/15 05:00:00 AM	100,865	14,996	100,807	0,006					
3168	08/25/15 06:00:00 AM	100,912	14,709	100,857	0,006					
3169	08/25/15 07:00:00 AM	100,910	14,421	100,870	0,004					
3170	08/25/15 08:00:00 AM	100,961	15,187	100,893	0,007					
3171	08/25/15 09:00:00 AM	100,986	17,284	100,933	0,005					
3172	08/25/15 10:00:00 AM	100,995	18,711	100,936	0,006					
3173	08/25/15 11:00:00 AM	101,002	19,853	100,952	0,005					
3174	08/25/15 12:00:00 PM	101,031	21,282	100,970	0,006					
3175	08/25/15 01:00:00 PM	100,959	21,664	100,914	0,005					
3176	08/25/15 02:00:00 PM	100,896	21,569	100,848	0,005					
3177	08/25/15 03:00:00 PM	100,874	21,760	100,833	0,004					
3178	08/25/15 04:00:00 PM	100,845	21,760	100,783	0,006					
3179	08/25/15 05:00:00 PM	100,801	21,664	100,742	0,006					
3180	08/25/15 06:00:00 PM	100,847	21,091	100,799	0,005					
3181	08/25/15 07:00:00 PM	100,918	19,472	100,857	0,006					
3182	08/25/15 08:00:00 PM	100,971	18,616	100,891	0,008					
3183	08/25/15 09:00:00 PM	100,990	17,855	100,924	0,007					
3184	08/25/15 10:00:00 PM	101,041	17,665	100,961	0,008					
3185	08/25/15 11:00:00 PM	101,086	17,570	101,023	0,006					
3186	08/26/15 12:00:00 AM	101,125	17,570	101,062	0,006					
3187	08/26/15 01:00:00 AM	101,123	17,284	101,050	0,007					
3188	08/26/15 02:00:00 AM	101,097	16,618	101,033	0,007					
3189	08/26/15 03:00:00 AM	101,058	16,141	101,001	0,006					
3190	08/26/15 04:00:00 AM	101,099	15,951	101,025	0,008					
3191	08/26/15 05:00:00 AM	101,140	15,760	101,067	0,007					
3192	08/26/15 06:00:00 AM	101,168	15,473	101,093	0,008					
3193	08/26/15 07:00:00 AM	101,178	15,473	101,119	0,006					
3194	08/26/15 08:00:00 AM	101,236	15,951	101,146	0,009					
3195	08/26/15 09:00:00 AM	101,261	16,808	101,180	0,008					
3196	08/26/15 10:00:00 AM	101,296	17,665	101,210	0,009					
3197	08/26/15 11:00:00 AM	101,322	19,282	101,241	0,008					
3198	08/26/15 12:00:00 PM	101,308	20,615	101,243	0,007					

10642810.hproj

#	Heure, GMT-04:00	Pres. abs., kPa	Temp., °C	Pres. abs. Barom., kPa	Profondeur de capteur, mètres	Coupleur détaché	Coupleur attaché	Hôte connecté	Arrêté	Fin de fichier
3199	08/26/15 01:00:00 PM	101,271	20,424	101,211	0,006					
3200	08/26/15 02:00:00 PM	101,251	19,948	101,196	0,006					
3201	08/26/15 03:00:00 PM	101,224	19,758	101,163	0,006					
3202	08/26/15 04:00:00 PM	101,189	20,329	101,136	0,005					
3203	08/26/15 05:00:00 PM	101,155	19,758	101,106	0,005					
3204	08/26/15 06:00:00 PM	101,136	19,282	101,091	0,005					
3205	08/26/15 07:00:00 PM	101,134	18,996	101,059	0,008					
3206	08/26/15 08:00:00 PM	101,168	18,140	101,087	0,008					
3207	08/26/15 09:00:00 PM	101,214	17,570	101,142	0,007					
3208	08/26/15 10:00:00 PM	101,236	16,903	101,166	0,007					
3209	08/26/15 11:00:00 PM	101,238	16,713	101,175	0,006					
3210	08/27/15 12:00:00 AM	101,218	16,713	101,147	0,007					
3211	08/27/15 01:00:00 AM	101,232	16,808	101,161	0,007					
3212	08/27/15 02:00:00 AM	101,238	16,713	101,147	0,009					
3213	08/27/15 03:00:00 AM	101,204	16,618	101,122	0,008					
3214	08/27/15 04:00:00 AM	101,201	16,523	101,110	0,009					
3215	08/27/15 05:00:00 AM	101,193	16,332	101,119	0,008					
3216	08/27/15 06:00:00 AM	101,232	16,332	101,162	0,007					
3217	08/27/15 07:00:00 AM	101,305	16,427	101,231	0,008					
3218	08/27/15 08:00:00 AM	101,352	16,618	101,287	0,007					
3219	08/27/15 09:00:00 AM	101,394	17,189	101,328	0,007					
3220	08/27/15 10:00:00 AM	101,447	17,760	101,395	0,005					
3221	08/27/15 11:00:00 AM	101,480	18,331	101,391	0,009					
3222	08/27/15 12:00:00 PM	101,456	18,711	101,403	0,005					
3223	08/27/15 01:00:00 PM	101,452	19,567	101,374	0,008					
3224	08/27/15 02:00:00 PM	101,440	19,758	101,371	0,007					
3225	08/27/15 03:00:00 PM	101,440	19,758	101,364	0,008					
3226	08/27/15 04:00:00 PM	101,412	20,043	101,356	0,006					
3227	08/27/15 05:00:00 PM	101,430	19,758	101,341	0,009					
3228	08/27/15 06:00:00 PM	101,417	19,187	101,341	0,008					
3229	08/27/15 07:00:00 PM	101,466	18,711	101,387	0,008					
3230	08/27/15 08:00:00 PM	101,513	17,950	101,450	0,006					
3231	08/27/15 09:00:00 PM	101,581	17,189	101,508	0,007					
3232	08/27/15 10:00:00 PM	101,648	16,903	101,585	0,006					
3233	08/27/15 11:00:00 PM	101,677	16,903	101,599	0,008					
3234	08/28/15 12:00:00 AM	101,728	16,237	101,656	0,007					
3235	08/28/15 01:00:00 AM	101,753	15,378	101,671	0,008					
3236	08/28/15 02:00:00 AM	101,755	14,709	101,688	0,007					
3237	08/28/15 03:00:00 AM	101,777	14,038	101,701	0,008					
3238	08/28/15 04:00:00 AM	101,797	13,558	101,730	0,007					
3239	08/28/15 05:00:00 AM	101,815	13,269	101,740	0,008					

10642810.hproj

#	Heure, GMT-04:00	Pres. abs., kPa	Temp., °C	Pres. abs. Barom., kPa	Profondeur de capteur, mètres	Coupleur détaché	Coupleur attaché	Hôte connecté	Arrêté	Fin de fichier
3240	08/28/15 06:00:00 AM	101,838	12,883	101,770	0,007					
3241	08/28/15 07:00:00 AM	101,882	12,980	101,816	0,007					
3242	08/28/15 08:00:00 AM	101,926	13,846	101,823	0,011					
3243	08/28/15 09:00:00 AM	101,966	15,091	101,895	0,007					
3244	08/28/15 10:00:00 AM	102,021	16,427	101,936	0,009					
3245	08/28/15 11:00:00 AM	102,030	17,855	101,956	0,008					
3246	08/28/15 12:00:00 PM	102,002	20,043	101,955	0,005					
3247	08/28/15 01:00:00 PM	101,962	20,043	101,886	0,008					
3248	08/28/15 02:00:00 PM	101,911	19,758	101,865	0,005					
3249	08/28/15 03:00:00 PM	101,888	20,138	101,790	0,010					
3250	08/28/15 04:00:00 PM	101,835	20,043	101,764	0,007					
3251	08/28/15 05:00:00 PM	101,803	19,758	101,736	0,007					
3252	08/28/15 06:00:00 PM	101,780	19,187	101,727	0,005					
3253	08/28/15 07:00:00 PM	101,798	18,426	101,730	0,007					
3254	08/28/15 08:00:00 PM	101,808	17,475	101,718	0,009					
3255	08/28/15 09:00:00 PM	101,854	16,427	101,781	0,007					
3256	08/28/15 10:00:00 PM	101,898	15,569	101,847	0,005					
3257	08/28/15 11:00:00 PM	101,898	15,091	101,830	0,007					
3258	08/29/15 12:00:00 AM	101,898	14,613	101,814	0,009					
3259	08/29/15 01:00:00 AM	101,884	14,517	101,823	0,006					
3260	08/29/15 02:00:00 AM	101,865	14,517	101,812	0,005					
3261	08/29/15 03:00:00 AM	101,855	14,517	101,764	0,009					
3262	08/29/15 04:00:00 AM	101,867	13,846	101,782	0,009					
3263	08/29/15 05:00:00 AM	101,864	13,269	101,791	0,007					
3264	08/29/15 06:00:00 AM	101,879	13,173	101,805	0,008					
3265	08/29/15 07:00:00 AM	101,954	13,076	101,874	0,008					
3266	08/29/15 08:00:00 AM	101,971	14,230	101,909	0,006					
3267	08/29/15 09:00:00 AM	101,936	16,046	101,861	0,008					
3268	08/29/15 10:00:00 AM	101,932	17,379	101,849	0,008					
3269	08/29/15 11:00:00 AM	101,947	18,711	101,866	0,008					
3270	08/29/15 12:00:00 PM	101,893	20,519	101,806	0,009					
3271	08/29/15 01:00:00 PM	101,823	21,187	101,739	0,009					
3272	08/29/15 02:00:00 PM	101,793	21,187	101,714	0,008					
3273	08/29/15 03:00:00 PM	101,730	21,091	101,676	0,006					
3274	08/29/15 04:00:00 PM	101,685	21,187	101,637	0,005					
3275	08/29/15 05:00:00 PM	101,636	20,710	101,577	0,006					
3276	08/29/15 06:00:00 PM	101,605	20,424	101,530	0,008					
3277	08/29/15 07:00:00 PM	101,572	19,853	101,497	0,008					
3278	08/29/15 08:00:00 PM	101,570	19,092	101,489	0,008					
3279	08/29/15 09:00:00 PM	101,615	18,521	101,541	0,008					
3280	08/29/15 10:00:00 PM	101,594	18,236	101,532	0,006					

10642810.hproj

#	Heure, GMT-04:00	Pres. abs., kPa	Temp., °C	Pres. abs. Barom., kPa	Profondeur de capteur, mètres	Coupleur détaché	Coupleur attaché	Hôte connecté	Arrêté	Fin de fichier
3281	08/29/15 11:00:00 PM	101,586	18,045	101,515	0,007					
3282	08/30/15 12:00:00 AM	101,563	17,950	101,500	0,006					
3283	08/30/15 01:00:00 AM	101,539	17,855	101,475	0,007					
3284	08/30/15 02:00:00 AM	101,496	17,760	101,434	0,006					
3285	08/30/15 03:00:00 AM	101,492	17,665	101,419	0,007					
3286	08/30/15 04:00:00 AM	101,459	17,570	101,382	0,008					
3287	08/30/15 05:00:00 AM	101,496	17,284	101,413	0,008					
3288	08/30/15 06:00:00 AM	101,502	17,189	101,427	0,008					
3289	08/30/15 07:00:00 AM	101,563	16,999	101,494	0,007					
3290	08/30/15 08:00:00 AM	101,608	17,379	101,552	0,006					
3291	08/30/15 09:00:00 AM	101,611	18,426	101,542	0,007					
3292	08/30/15 10:00:00 AM	101,646	19,282	101,572	0,008					
3293	08/30/15 11:00:00 AM	101,664	20,424	101,576	0,009					
3294	08/30/15 12:00:00 PM	101,595	21,855	101,528	0,007					
3295	08/30/15 01:00:00 PM	101,536	21,855	101,490	0,005					
3296	08/30/15 02:00:00 PM	101,524	21,569	101,457	0,007					
3297	08/30/15 03:00:00 PM	101,463	21,760	101,402	0,006					
3298	08/30/15 04:00:00 PM	101,424	21,760	101,362	0,006					
3299	08/30/15 05:00:00 PM	101,373	21,473	101,332	0,004					
3300	08/30/15 06:00:00 PM	101,340	20,901	101,265	0,008					
3301	08/30/15 07:00:00 PM	101,299	20,138	101,243	0,006					
3302	08/30/15 08:00:00 PM	101,299	19,662	101,230	0,007					
3303	08/30/15 09:00:00 PM	101,330	18,996	101,264	0,007					
3304	08/30/15 10:00:00 PM	101,309	18,711	101,249	0,006					
3305	08/30/15 11:00:00 PM	101,285	18,616	101,186	0,010					
3306	08/31/15 12:00:00 AM	101,264	18,331	101,179	0,009					
3307	08/31/15 01:00:00 AM	101,258	17,950	101,165	0,009					
3308	08/31/15 02:00:00 AM	101,211	17,760	101,120	0,009					
3309	08/31/15 03:00:00 AM	101,164	17,570	101,090	0,008					
3310	08/31/15 04:00:00 AM	101,127	17,379	101,050	0,008					
3311	08/31/15 05:00:00 AM	101,088	17,379	101,017	0,007					
3312	08/31/15 06:00:00 AM	101,063	17,475	100,974	0,009					
3313	08/31/15 07:00:00 AM	101,078	17,379	101,010	0,007					
3314	08/31/15 08:00:00 AM	101,084	17,760	100,997	0,009					
3315	08/31/15 09:00:00 AM	101,073	18,711	101,004	0,007					
3316	08/31/15 10:00:00 AM	101,077	19,758	100,991	0,009					
3317	08/31/15 11:00:00 AM	101,134	20,424	101,044	0,009					
3318	08/31/15 12:00:00 PM	101,169	20,805	101,108	0,006					
3319	08/31/15 01:00:00 PM	101,157	21,473	101,088	0,007					
3320	08/31/15 02:00:00 PM	101,124	21,855	101,048	0,008					
3321	08/31/15 03:00:00 PM	101,102	22,046	101,035	0,007					

10642810.hproj

#	Heure, GMT-04:00	Pres. abs., kPa	Temp., °C	Pres. abs. Barom., kPa	Profondeur de capteur, mètres	Coupleur détaché	Coupleur attaché	Hôte connecté	Arrêté	Fin de fichier
3322	08/31/15 04:00:00 PM	101,114	21,855	101,056	0,006					
3323	08/31/15 05:00:00 PM	101,122	21,569	101,075	0,005					
3324	08/31/15 06:00:00 PM	101,141	21,091	101,081	0,006					
3325	08/31/15 07:00:00 PM	101,137	20,519	101,072	0,007					
3326	08/31/15 08:00:00 PM	101,195	19,758	101,131	0,007					
3327	08/31/15 09:00:00 PM	101,273	19,282	101,190	0,008					
3328	08/31/15 10:00:00 PM	101,291	18,996	101,216	0,008					
3329	08/31/15 11:00:00 PM	101,336	18,901	101,243	0,009					
3330	09/01/15 12:00:00 AM	101,378	18,236	101,308	0,007					
3331	09/01/15 01:00:00 AM	101,386	17,475	101,322	0,007					
3332	09/01/15 02:00:00 AM	101,387	16,523	101,344	0,004					
3333	09/01/15 03:00:00 AM	101,437	15,569	101,359	0,008					
3334	09/01/15 04:00:00 AM	101,478	14,900	101,424	0,006					
3335	09/01/15 05:00:00 AM	101,508	14,421	101,454	0,006					
3336	09/01/15 06:00:00 AM	101,528	13,942	101,482	0,005					
3337	09/01/15 07:00:00 AM	101,611	13,558	101,557	0,006					
3338	09/01/15 08:00:00 AM	101,661	14,325	101,594	0,007					
3339	09/01/15 09:00:00 AM	101,658	15,951	101,608	0,005					
3340	09/01/15 10:00:00 AM	101,675	17,570	101,593	0,008					
3341	09/01/15 11:00:00 AM	101,662	19,187	101,604	0,006					
3342	09/01/15 12:00:00 PM	101,620	21,760	101,562	0,006					
3343	09/01/15 01:00:00 PM	101,570	22,429	101,513	0,006					
3344	09/01/15 02:00:00 PM	101,515	22,525	101,458	0,006					
3345	09/01/15 03:00:00 PM	101,448	22,812	101,404	0,004					
3346	09/01/15 04:00:00 PM	101,395	22,717	101,330	0,007					
3347	09/01/15 05:00:00 PM	101,367	22,525	101,310	0,006					
3348	09/01/15 06:00:00 PM	101,369	21,855	101,304	0,007					
3349	09/01/15 07:00:00 PM	101,369	21,378	101,306	0,006					
3350	09/01/15 08:00:00 PM	101,373	20,519	101,295	0,008					
3351	09/01/15 09:00:00 PM	101,379	19,472	101,328	0,005					
3352	09/01/15 10:00:00 PM	101,366	18,901	101,287	0,008					
3353	09/01/15 11:00:00 PM	101,325	18,616	101,267	0,006					
3354	09/02/15 12:00:00 AM	101,376	18,426	101,293	0,008					
3355	09/02/15 01:00:00 AM	101,370	18,521	101,314	0,006					
3356	09/02/15 02:00:00 AM	101,360	18,521	101,284	0,008					
3357	09/02/15 03:00:00 AM	101,356	18,426	101,275	0,008					
3358	09/02/15 04:00:00 AM	101,303	18,331	101,237	0,007					
3359	09/02/15 05:00:00 AM	101,311	18,045	101,240	0,007					
3360	09/02/15 06:00:00 AM	101,319	17,760	101,243	0,008					
3361	09/02/15 07:00:00 AM	101,345	18,140	101,261	0,009					
3362	09/02/15 08:00:00 AM	101,329	18,711	101,260	0,007					

10642810.hproj

#	Heure, GMT-04:00	Pres. abs., kPa	Temp., °C	Pres. abs. Barom., kPa	Profondeur de capteur, mètres	Coupleur détaché	Coupleur attaché	Hôte connecté	Arrêté	Fin de fichier
3363	09/02/15 09:00:00 AM	101,340	19,472	101,233	0,011					
3364	09/02/15 10:00:00 AM	101,336	19,853	101,255	0,008					
3365	09/02/15 11:00:00 AM	101,340	20,901	101,246	0,010					
3366	09/02/15 12:00:00 PM	101,340	21,855	101,259	0,008					
3367	09/02/15 01:00:00 PM	101,308	22,525	101,226	0,008					
3368	09/02/15 02:00:00 PM	101,222	23,292	101,173	0,005					
3369	09/02/15 03:00:00 PM	101,167	23,388	101,100	0,007					
3370	09/02/15 04:00:00 PM	101,102	23,484	101,051	0,005					
3371	09/02/15 05:00:00 PM	101,088	22,908	101,017	0,007					
3372	09/02/15 06:00:00 PM	101,016	22,333	100,956	0,006					
3373	09/02/15 07:00:00 PM	101,043	21,569	100,960	0,008					
3374	09/02/15 08:00:00 PM	100,990	20,996	100,913	0,008					
3375	09/02/15 09:00:00 PM	100,978	20,710	100,906	0,007					
3376	09/02/15 10:00:00 PM	101,004	20,615	100,916	0,009					
3377	09/02/15 11:00:00 PM	101,002	20,329	100,924	0,008					
3378	09/03/15 12:00:00 AM	100,971	20,043	100,912	0,006					
3379	09/03/15 01:00:00 AM	100,990	20,043	100,907	0,008					
3380	09/03/15 02:00:00 AM	100,931	20,043	100,859	0,007					
3381	09/03/15 03:00:00 AM	100,918	19,948	100,843	0,008					
3382	09/03/15 04:00:00 AM	100,900	19,758	100,836	0,007					
3383	09/03/15 05:00:00 AM	100,912	19,567	100,829	0,008					
3384	09/03/15 06:00:00 AM	100,953	19,377	100,886	0,007					
3385	09/03/15 07:00:00 AM	101,032	19,377	100,967	0,007					
3386	09/03/15 08:00:00 AM	101,116	20,234	101,020	0,010					
3387	09/03/15 09:00:00 AM	101,143	20,901	101,072	0,007					
3388	09/03/15 10:00:00 AM	101,192	21,378	101,126	0,007					
3389	09/03/15 11:00:00 AM	101,216	21,951	101,183	0,003					
3390	09/03/15 12:00:00 PM	101,248	23,196	101,198	0,005					
3391	09/03/15 01:00:00 PM	101,244	23,100	101,198	0,005					
3392	09/03/15 02:00:00 PM	101,198	22,717	101,158	0,004					
3393	09/03/15 03:00:00 PM	101,188	22,717	101,153	0,004					
3394	09/03/15 04:00:00 PM	101,179	22,717	101,134	0,005					
3395	09/03/15 05:00:00 PM	101,179	22,238	101,153	0,003					
3396	09/03/15 06:00:00 PM	101,226	21,473	101,180	0,005					
3397	09/03/15 07:00:00 PM	101,253	20,234	101,184	0,007					
3398	09/03/15 08:00:00 PM	101,290	18,236	101,213	0,008					
3399	09/03/15 09:00:00 PM	101,385	16,713	101,310	0,008					
3400	09/03/15 10:00:00 PM	101,423	15,473	101,370	0,005					
3401	09/03/15 11:00:00 PM	101,449	14,421	101,405	0,004					
3402	09/04/15 12:00:00 AM	101,513	13,558	101,445	0,007					
3403	09/04/15 01:00:00 AM	101,566	13,173	101,498	0,007					

10642810.hproj

#	Heure, GMT-04:00	Pres. abs., kPa	Temp., °C	Pres. abs. Barom., kPa	Profondeur de capteur, mètres	Coupleur détaché	Coupleur attaché	Hôte connecté	Arrêté	Fin de fichier
3404	09/04/15 02:00:00 AM	101,605	12,690	101,552	0,005					
3405	09/04/15 03:00:00 AM	101,648	12,787	101,591	0,006					
3406	09/04/15 04:00:00 AM	101,689	13,076	101,644	0,005					
3407	09/04/15 05:00:00 AM	101,717	12,787	101,674	0,004					
3408	09/04/15 06:00:00 AM	101,735	12,497	101,706	0,003					
3409	09/04/15 07:00:00 AM	101,825	12,304	101,791	0,003					
3410	09/04/15 08:00:00 AM	101,950	12,980	101,898	0,005					
3411	09/04/15 09:00:00 AM	101,991	14,230	101,960	0,003					
3412	09/04/15 10:00:00 AM	102,078	15,664	102,036	0,004					
3413	09/04/15 11:00:00 AM	102,110	17,189	102,067	0,004					
3414	09/04/15 12:00:00 PM	102,147	19,758	102,073	0,008					
3415	09/04/15 01:00:00 PM	102,100	20,519	102,063	0,004					
3416	09/04/15 02:00:00 PM	102,070	20,043	102,036	0,003					
3417	09/04/15 03:00:00 PM	102,013	19,853	102,001	0,001					
3418	09/04/15 04:00:00 PM	102,021	20,043	101,979	0,004					
3419	09/04/15 05:00:00 PM	102,033	19,853	102,001	0,003					
3420	09/04/15 06:00:00 PM	102,098	19,282	102,029	0,007					
3421	09/04/15 07:00:00 PM	102,092	18,426	102,039	0,005					
3422	09/04/15 08:00:00 PM	102,136	17,094	102,078	0,006					
3423	09/04/15 09:00:00 PM	102,195	16,141	102,127	0,007					
3424	09/04/15 10:00:00 PM	102,172	15,091	102,118	0,006					
3425	09/04/15 11:00:00 PM	102,144	14,134	102,084	0,006					
3426	09/05/15 12:00:00 AM	102,165	13,461	102,073	0,009					
3427	09/05/15 01:00:00 AM	102,136	12,980	102,088	0,005					
3428	09/05/15 02:00:00 AM	102,095	12,690	102,054	0,004					
3429	09/05/15 03:00:00 AM	102,125	12,207	102,089	0,004					
3430	09/05/15 04:00:00 AM	102,170	11,625	102,109	0,006					
3431	09/05/15 05:00:00 AM	102,225	11,528	102,171	0,006					
3432	09/05/15 06:00:00 AM	102,223	11,236	102,193	0,003					
3433	09/05/15 07:00:00 AM	102,265	11,041	102,217	0,005					
3434	09/05/15 08:00:00 AM	102,300	11,916	102,265	0,004					
3435	09/05/15 09:00:00 AM	102,299	13,846	102,272	0,003					
3436	09/05/15 10:00:00 AM	102,295	15,951	102,233	0,006					
3437	09/05/15 11:00:00 AM	102,289	18,426	102,226	0,006					
3438	09/05/15 12:00:00 PM	102,267	20,996	102,215	0,005					
3439	09/05/15 01:00:00 PM	102,206	21,664	102,170	0,004					
3440	09/05/15 02:00:00 PM	102,161	21,760	102,103	0,006					
3441	09/05/15 03:00:00 PM	102,100	21,951	102,052	0,005					
3442	09/05/15 04:00:00 PM	102,055	22,525	101,976	0,008					
3443	09/05/15 05:00:00 PM	102,006	22,525	101,929	0,008					
3444	09/05/15 06:00:00 PM	101,958	21,855	101,877	0,008					

10642810.hproj

#	Heure, GMT-04:00	Pres. abs., kPa	Temp., °C	Pres. abs. Barom., kPa	Profondeur de capteur, mètres	Coupleur détaché	Coupleur attaché	Hôte connecté	Arrêté	Fin de fichier
3445	09/05/15 07:00:00 PM	101,933	20,996	101,841	0,009					
3446	09/05/15 08:00:00 PM	101,927	19,662	101,832	0,010					
3447	09/05/15 09:00:00 PM	101,925	18,426	101,829	0,010					
3448	09/05/15 10:00:00 PM	101,926	17,475	101,832	0,010					
3449	09/05/15 11:00:00 PM	101,912	16,903	101,828	0,009					
3450	09/06/15 12:00:00 AM	101,850	16,332	101,770	0,008					
3451	09/06/15 01:00:00 AM	101,846	15,760	101,784	0,006					
3452	09/06/15 02:00:00 AM	101,841	15,378	101,770	0,007					
3453	09/06/15 03:00:00 AM	101,855	14,996	101,769	0,009					
3454	09/06/15 04:00:00 AM	101,857	14,804	101,780	0,008					
3455	09/06/15 05:00:00 AM	101,830	14,613	101,753	0,008					
3456	09/06/15 06:00:00 AM	101,857	14,804	101,783	0,008					
3457	09/06/15 07:00:00 AM	101,911	15,187	101,824	0,009					
3458	09/06/15 08:00:00 AM	101,936	16,046	101,854	0,008					
3459	09/06/15 09:00:00 AM	101,934	17,665	101,842	0,009					
3460	09/06/15 10:00:00 AM	101,935	19,377	101,863	0,007					
3461	09/06/15 11:00:00 AM	101,907	21,091	101,837	0,007					
3462	09/06/15 12:00:00 PM	101,884	23,388	101,797	0,009					
3463	09/06/15 01:00:00 PM	101,799	24,158	101,737	0,006					
3464	09/06/15 02:00:00 PM	101,720	24,158	101,680	0,004					
3465	09/06/15 03:00:00 PM	101,637	24,062	101,606	0,003					
3466	09/06/15 04:00:00 PM	101,590	24,351	101,509	0,008					
3467	09/06/15 05:00:00 PM	101,533	23,677	101,488	0,005					
3468	09/06/15 06:00:00 PM	101,462	22,908	101,395	0,007					
3469	09/06/15 07:00:00 PM	101,422	21,951	101,346	0,008					
3470	09/06/15 08:00:00 PM	101,381	20,710	101,329	0,005					
3471	09/06/15 09:00:00 PM	101,379	19,948	101,302	0,008					
3472	09/06/15 10:00:00 PM	101,367	19,662	101,302	0,007					
3473	09/06/15 11:00:00 PM	101,352	19,282	101,274	0,008					
3474	09/07/15 12:00:00 AM	101,301	18,996	101,236	0,007					
3475	09/07/15 01:00:00 AM	101,289	19,187	101,208	0,008					
3476	09/07/15 02:00:00 AM	101,252	18,996	101,168	0,009					
3477	09/07/15 03:00:00 AM	101,230	18,711	101,158	0,007					
3478	09/07/15 04:00:00 AM	101,209	18,426	101,138	0,007					
3479	09/07/15 05:00:00 AM	101,223	18,045	101,141	0,008					
3480	09/07/15 06:00:00 AM	101,156	17,855	101,093	0,006					
3481	09/07/15 07:00:00 AM	101,198	17,665	101,129	0,007					
3482	09/07/15 08:00:00 AM	101,203	18,521	101,144	0,006					
3483	09/07/15 09:00:00 AM	101,197	19,567	101,152	0,005					
3484	09/07/15 10:00:00 AM	101,182	21,378	101,113	0,007					
3485	09/07/15 11:00:00 AM	101,147	22,908	101,074	0,007					

10642810.hproj

#	Heure, GMT-04:00	Pres. abs., kPa	Temp., °C	Pres. abs. Barom., kPa	Profondeur de capteur, mètres	Coupleur détaché	Coupleur attaché	Hôte connecté	Arrêté	Fin de fichier
3486	09/07/15 12:00:00 PM	101,105	24,738	101,049	0,006					
3487	09/07/15 01:00:00 PM	101,048	25,028	101,006						
3488	09/07/15 02:00:00 PM	100,999	25,028	100,949						
3489	09/07/15 03:00:00 PM	100,925	25,125	100,883	0,004					
3490	09/07/15 04:00:00 PM	100,872	25,513	100,813	0,006					
3491	09/07/15 05:00:00 PM	100,828	24,931	100,768	0,006					
3492	09/07/15 06:00:00 PM	100,773	24,062	100,716	0,006					
3493	09/07/15 07:00:00 PM	100,741	23,292	100,689	0,005					
3494	09/07/15 08:00:00 PM	100,768	22,525	100,719	0,005					
3495	09/07/15 09:00:00 PM	100,906	22,046	100,851	0,006					
3496	09/07/15 10:00:00 PM	101,031	21,760	100,972	0,006					
3497	09/07/15 11:00:00 PM	100,957	21,378	100,895	0,006					
3498	09/08/15 12:00:00 AM	100,994	21,091	100,898	0,010					
3499	09/08/15 01:00:00 AM	101,078	20,996	101,006	0,007					
3500	09/08/15 02:00:00 AM	101,106	20,710	101,029	0,008					
3501	09/08/15 03:00:00 AM	101,082	20,615	101,014	0,007					
3502	09/08/15 04:00:00 AM	101,130	20,329	101,057	0,007					
3503	09/08/15 05:00:00 AM	101,161	20,138	101,101	0,006					
3504	09/08/15 06:00:00 AM	101,201	19,662	101,132	0,007					
3505	09/08/15 07:00:00 AM	101,260	19,187	101,207	0,005					
3506	09/08/15 08:00:00 AM	101,285	19,567	101,219	0,007					
3507	09/08/15 09:00:00 AM	101,326	20,805	101,223	0,011					
3508	09/08/15 10:00:00 AM	101,340	21,855	101,269	0,007					
3509	09/08/15 11:00:00 AM	101,352	22,621	101,272	0,008					
3510	09/08/15 12:00:00 PM	101,315	23,388	101,232	0,008					
3511	09/08/15 01:00:00 PM	101,244	23,581	101,168	0,008					
3512	09/08/15 02:00:00 PM	101,205	23,581	101,132	0,007					
3513	09/08/15 03:00:00 PM	101,177	23,869	101,093	0,009					
3514	09/08/15 04:00:00 PM	101,144	23,773	101,058	0,009					
3515	09/08/15 05:00:00 PM	101,063	23,966	101,008	0,006					
3516	09/08/15 06:00:00 PM	101,057	23,581	100,980	0,008					
3517	09/08/15 07:00:00 PM	101,051	22,717	100,999	0,005					
3518	09/08/15 08:00:00 PM	101,047	21,664	100,980	0,007					
3519	09/08/15 09:00:00 PM	101,063	21,091	100,982	0,008					
3520	09/08/15 10:00:00 PM	100,998	20,710	100,936	0,006					
3521	09/08/15 11:00:00 PM	100,908	20,424	100,834	0,008					
3522	09/09/15 12:00:00 AM	100,861	20,234	100,791	0,007					
3523	09/09/15 01:00:00 AM	100,790	19,948	100,730	0,006					
3524	09/09/15 02:00:00 AM	100,719	20,138	100,664	0,006					
3525	09/09/15 03:00:00 AM	100,682	20,901	100,595	0,009					
3526	09/09/15 04:00:00 AM	100,615	20,710	100,527	0,009					

10642810.hproj

#	Heure, GMT-04:00	Pres. abs., kPa	Temp., °C	Pres. abs. Barom., kPa	Profondeur de capteur, mètres	Coupleur détaché	Coupleur attaché	Hôte connecté	Arrêté	Fin de fichier
3527	09/09/15 05:00:00 AM	100,572	20,138	100,491	0,008					
3528	09/09/15 06:00:00 AM	100,561	19,853	100,484	0,008					
3529	09/09/15 07:00:00 AM	100,561	19,853	100,479	0,008					
3530	09/09/15 08:00:00 AM	100,572	20,138	100,504	0,007					
3531	09/09/15 09:00:00 AM	100,562	21,091	100,497	0,007					
3532	09/09/15 10:00:00 AM	100,582	22,525	100,497	0,009					
3533	09/09/15 11:00:00 AM	100,576	23,581	100,471	0,011					
3534	09/09/15 12:00:00 PM	100,509	24,351	100,444	0,007					
3535	09/09/15 01:00:00 PM	100,521	23,677	100,458	0,006					
3536	09/09/15 02:00:00 PM	100,458	23,581	100,358	0,010					
3537	09/09/15 03:00:00 PM	100,550	23,677	100,446	0,011					
3538	09/09/15 04:00:00 PM	100,485	22,812	100,402	0,008					
3539	09/09/15 05:00:00 PM	100,533	23,004	100,433	0,010					
3540	09/09/15 06:00:00 PM	100,597	21,951	100,507	0,009					
3541	09/09/15 07:00:00 PM	100,670	21,091	100,597	0,007					
3542	09/09/15 08:00:00 PM	100,759	20,138	100,641	0,012					
3543	09/09/15 09:00:00 PM	100,820	19,472	100,716	0,011					
3544	09/09/15 10:00:00 PM	100,823	18,331	100,768	0,006					
3545	09/09/15 11:00:00 PM	100,878	17,760	100,797	0,008					
3546	09/10/15 12:00:00 AM	100,924	17,189	100,845	0,008					
3547	09/10/15 01:00:00 AM	100,938	16,808	100,876	0,006					
3548	09/10/15 02:00:00 AM	100,949	16,618	100,877	0,007					
3549	09/10/15 03:00:00 AM	100,973	16,237	100,891	0,008					
3550	09/10/15 04:00:00 AM	100,993	15,760	100,933	0,006					
3551	09/10/15 05:00:00 AM	101,005	16,046	100,943	0,006					
3552	09/10/15 06:00:00 AM	101,046	15,855	101,008	0,004					
3553	09/10/15 07:00:00 AM	101,135	15,378	101,070	0,007					
3554	09/10/15 08:00:00 AM	101,203	15,378	101,150	0,005					
3555	09/10/15 09:00:00 AM	101,257	17,189	101,189	0,007					
3556	09/10/15 10:00:00 AM	101,290	18,236	101,220	0,007					
3557	09/10/15 11:00:00 AM	101,309	19,187	101,270	0,004					
3558	09/10/15 12:00:00 PM	101,289	20,138	101,215	0,008					
3559	09/10/15 01:00:00 PM	101,224	20,710	101,175	0,005					
3560	09/10/15 02:00:00 PM	101,190	20,615	101,128	0,006					
3561	09/10/15 03:00:00 PM	101,134	20,424	101,075	0,006					
3562	09/10/15 04:00:00 PM	101,090	20,805	101,027	0,006					
3563	09/10/15 05:00:00 PM	101,053	20,615	100,986	0,007					
3564	09/10/15 06:00:00 PM	101,059	20,043	100,977	0,008					
3565	09/10/15 07:00:00 PM	101,046	18,996	100,952	0,010					
3566	09/10/15 08:00:00 PM	101,015	17,760	100,940	0,008					
3567	09/10/15 09:00:00 PM	101,028	17,094	100,952	0,008					

10642810.hproj

#	Heure, GMT-04:00	Pres. abs., kPa	Temp., °C	Pres. abs. Barom., kPa	Profondeur de capteur, mètres	Coupleur détaché	Coupleur attaché	Hôte connecté	Arrêté	Fin de fichier
3568	09/10/15 10:00:00 PM	100,983	16,237	100,892	0,009					
3569	09/10/15 11:00:00 PM	100,964	15,760	100,878	0,009					
3570	09/11/15 12:00:00 AM	100,974	15,282	100,894	0,008					
3571	09/11/15 01:00:00 AM	100,929	14,900	100,865	0,007					
3572	09/11/15 02:00:00 AM	100,875	14,517	100,823	0,005					
3573	09/11/15 03:00:00 AM	100,822	14,421	100,765	0,006					
3574	09/11/15 04:00:00 AM	100,793	14,421	100,727	0,007					
3575	09/11/15 05:00:00 AM	100,748	14,517	100,670	0,008					
3576	09/11/15 06:00:00 AM	100,736	14,230	100,681	0,006					
3577	09/11/15 07:00:00 AM	100,819	13,846	100,734	0,009					
3578	09/11/15 08:00:00 AM	100,877	14,325	100,805	0,007					
3579	09/11/15 09:00:00 AM	100,886	15,760	100,820	0,007					
3580	09/11/15 10:00:00 AM	100,892	16,903	100,831	0,006					
3581	09/11/15 11:00:00 AM	100,860	18,521	100,785	0,008					
3582	09/11/15 12:00:00 PM	100,839	20,901	100,755	0,009					
3583	09/11/15 01:00:00 PM	100,809	20,901	100,748	0,006					
3584	09/11/15 02:00:00 PM	100,784	20,996	100,733	0,005					
3585	09/11/15 03:00:00 PM	100,743	20,710	100,688	0,006					
3586	09/11/15 04:00:00 PM	100,704	20,710	100,640	0,007					
3587	09/11/15 05:00:00 PM	100,716	20,043	100,654	0,006					
3588	09/11/15 06:00:00 PM	100,710	19,187	100,624	0,009					
3589	09/11/15 07:00:00 PM	100,697	18,140	100,623	0,008					
3590	09/11/15 08:00:00 PM	100,726	16,903	100,650	0,008					
3591	09/11/15 09:00:00 PM	100,797	15,760	100,705	0,009					
3592	09/11/15 10:00:00 PM	100,782	15,378	100,720	0,006					
3593	09/11/15 11:00:00 PM	100,804	15,187	100,708	0,010					
3594	09/12/15 12:00:00 AM	100,812	14,900	100,738	0,008					
3595	09/12/15 01:00:00 AM	100,804	15,187	100,715	0,009					
3596	09/12/15 02:00:00 AM	100,788	15,282	100,692	0,010					
3597	09/12/15 03:00:00 AM	100,794	15,187	100,701	0,009					
3598	09/12/15 04:00:00 AM	100,780	15,091	100,713	0,007					
3599	09/12/15 05:00:00 AM	100,816	14,996	100,729	0,009					
3600	09/12/15 06:00:00 AM	100,869	15,091	100,767	0,010					
3601	09/12/15 07:00:00 AM	100,925	15,282	100,806	0,012					
3602	09/12/15 08:00:00 AM	100,956	16,046	100,860	0,010					
3603	09/12/15 09:00:00 AM	100,979	16,618	100,871	0,011					
3604	09/12/15 10:00:00 AM	101,018	17,094	100,929	0,009					
3605	09/12/15 11:00:00 AM	101,039	17,379	100,942	0,010					
3606	09/12/15 12:00:00 PM	101,033	17,475	100,929	0,011					
3607	09/12/15 01:00:00 PM	100,976	18,236	100,889	0,009					
3608	09/12/15 02:00:00 PM	100,968	18,045	100,883	0,009					

10642810.hproj

#	Heure, GMT-04:00	Pres. abs., kPa	Temp., °C	Pres. abs. Barom., kPa	Profondeur de capteur, mètres	Coupleur détaché	Coupleur attaché	Hôte connecté	Arrêté	Fin de fichier
3609	09/12/15 03:00:00 PM	100,919	18,045	100,842	0,008					
3610	09/12/15 04:00:00 PM	100,876	17,950	100,809	0,007					
3611	09/12/15 05:00:00 PM	100,839	17,760	100,766	0,007					
3612	09/12/15 06:00:00 PM	100,804	17,379	100,719	0,009					
3613	09/12/15 07:00:00 PM	100,785	16,903	100,693	0,009					
3614	09/12/15 08:00:00 PM	100,759	16,523	100,713	0,005					
3615	09/12/15 09:00:00 PM	100,773	16,141	100,714	0,006					
3616	09/12/15 10:00:00 PM	100,717	15,951	100,656	0,006					
3617	09/12/15 11:00:00 PM	100,699	15,760	100,619	0,008					
3618	09/13/15 12:00:00 AM	100,662	15,569	100,582	0,008					
3619	09/13/15 01:00:00 AM	100,625	15,378	100,537	0,009					
3620	09/13/15 02:00:00 AM	100,527	15,378	100,463	0,007					
3621	09/13/15 03:00:00 AM	100,492	15,473	100,440	0,005					
3622	09/13/15 04:00:00 AM	100,447	15,569	100,379	0,007					
3623	09/13/15 05:00:00 AM	100,464	15,760	100,371	0,009					
3624	09/13/15 06:00:00 AM	100,429	15,855	100,351	0,008					
3625	09/13/15 07:00:00 AM	100,464	15,760	100,379	0,009					
3626	09/13/15 08:00:00 AM	100,466	16,046	100,373	0,009					
3627	09/13/15 09:00:00 AM	100,465	16,523	100,372	0,009					
3628	09/13/15 10:00:00 AM	100,446	16,523	100,351	0,010					
3629	09/13/15 11:00:00 AM	100,395	16,713	100,307	0,009					
3630	09/13/15 12:00:00 PM	100,374	17,189	100,297	0,008					
3631	09/13/15 01:00:00 PM	100,372	17,379	100,281	0,009					
3632	09/13/15 02:00:00 PM	100,329	19,472	100,238	0,009					
3633	09/13/15 03:00:00 PM	100,284	20,519	100,215	0,007					
3634	09/13/15 04:00:00 PM	100,371	18,806	100,305	0,007					
3635	09/13/15 05:00:00 PM	100,360	17,570	100,295	0,007					
3636	09/13/15 06:00:00 PM	100,361	17,094	100,281	0,008					
3637	09/13/15 07:00:00 PM	100,390	17,094	100,322	0,007					
3638	09/13/15 08:00:00 PM	100,457	16,808	100,377	0,008					
3639	09/13/15 09:00:00 PM	100,493	16,713	100,426	0,007					
3640	09/13/15 10:00:00 PM	100,509	16,141	100,458	0,005					
3641	09/13/15 11:00:00 PM	100,479	16,141	100,443	0,004					
3642	09/14/15 12:00:00 AM	100,439	15,855	100,429	0,001					
3643	09/14/15 01:00:00 AM	100,506	15,569	100,496	0,001					
3644	09/14/15 02:00:00 AM	100,459	15,378	100,434	0,003					
3645	09/14/15 03:00:00 AM	100,477	15,091	100,387	0,009					
3646	09/14/15 04:00:00 AM	100,512	14,996	100,446	0,007					
3647	09/14/15 05:00:00 AM	100,555	15,091	100,481	0,008					
3648	09/14/15 06:00:00 AM	100,578	15,187	100,507	0,007					
3649	09/14/15 07:00:00 AM	100,567	14,900	100,480	0,009					

10642810.hproj

#	Heure, GMT-04:00	Pres. abs., kPa	Temp., °C	Pres. abs. Barom., kPa	Profondeur de capteur, mètres	Coupleur détaché	Coupleur attaché	Hôte connecté	Arrêté	Fin de fichier
3650	09/14/15 08:00:00 AM	100,673	15,091	100,611	0,006					
3651	09/14/15 09:00:00 AM	100,741	15,091	100,656	0,009					
3652	09/14/15 10:00:00 AM	100,739	15,282	100,668	0,007					
3653	09/14/15 11:00:00 AM	100,952	15,951	100,726	0,023					
3654	09/14/15 12:00:00 PM	101,161	16,523	100,790	0,038					
3655	09/14/15 01:00:00 PM	101,263	16,618	100,835	0,044					
3656	09/14/15 02:00:00 PM	101,308	16,999	100,859	0,046					
3657	09/14/15 03:00:00 PM	101,400	17,094	100,958	0,045					
3658	09/14/15 04:00:00 PM	101,463	17,189	101,016	0,046					
3659	09/14/15 05:00:00 PM	101,526	17,284	101,061	0,047					
3660	09/14/15 06:00:00 PM	101,608	17,379	101,135	0,048					
3661	09/14/15 07:00:00 PM	101,665	17,094	101,188	0,049					
3662	09/14/15 08:00:00 PM	101,720	16,523	101,258	0,047					
3663	09/14/15 09:00:00 PM	101,756	15,951	101,333	0,043					
3664	09/14/15 10:00:00 PM	101,809	15,569	101,371	0,045					
3665	09/14/15 11:00:00 PM	101,847	15,282	101,423	0,043					
3666	09/15/15 12:00:00 AM	101,911	15,187	101,511	0,041					
3667	09/15/15 01:00:00 AM	101,964	15,282	101,552	0,042					
3668	09/15/15 02:00:00 AM	102,019	15,187	101,629	0,040					
3669	09/15/15 03:00:00 AM	102,082	15,282	101,668	0,042					
3670	09/15/15 04:00:00 AM	102,129	14,996	101,735	0,040					
3671	09/15/15 05:00:00 AM	102,188	14,996	101,825	0,037					
3672	09/15/15 06:00:00 AM	102,286	14,996	101,923	0,037					
3673	09/15/15 07:00:00 AM	102,373	14,709	102,019	0,036					
3674	09/15/15 08:00:00 AM	102,429	14,900	102,084	0,035					
3675	09/15/15 09:00:00 AM	102,474	15,282	102,133	0,035					
3676	09/15/15 10:00:00 AM	102,505	16,046	102,163	0,035					
3677	09/15/15 11:00:00 AM	102,456	16,999	102,155	0,031					
3678	09/15/15 12:00:00 PM	102,471	18,331	102,164	0,031					
3679	09/15/15 01:00:00 PM	102,434	18,616	102,162	0,028					
3680	09/15/15 02:00:00 PM	102,404	19,092	102,129	0,028					
3681	09/15/15 03:00:00 PM	102,357	19,377	102,075	0,029					
3682	09/15/15 04:00:00 PM	102,347	19,853	102,060	0,029					
3683	09/15/15 05:00:00 PM	102,326	19,567	102,075	0,026					
3684	09/15/15 06:00:00 PM	102,271	19,187	102,025	0,025					
3685	09/15/15 07:00:00 PM	102,261	18,711	102,044	0,022					
3686	09/15/15 08:00:00 PM	102,279	17,950	102,069	0,021					
3687	09/15/15 09:00:00 PM	102,350	17,284	102,151	0,020					
3688	09/15/15 10:00:00 PM	102,370	16,808	102,216	0,016					
3689	09/15/15 11:00:00 PM	102,393	16,427	102,236	0,016					
3690	09/16/15 12:00:00 AM	102,435	16,237	102,298	0,014					

10642810.hproj

#	Heure, GMT-04:00	Pres. abs., kPa	Temp., °C	Pres. abs. Barom., kPa	Profondeur de capteur, mètres	Coupleur détaché	Coupleur attaché	Hôte connecté	Arrêté	Fin de fichier
3691	09/16/15 01:00:00 AM	102,429	15,855	102,299	0,013					
3692	09/16/15 02:00:00 AM	102,417	15,569	102,301	0,012					
3693	09/16/15 03:00:00 AM	102,396	15,282	102,274	0,012					
3694	09/16/15 04:00:00 AM	102,384	14,996	102,295	0,009					
3695	09/16/15 05:00:00 AM	102,392	14,709	102,301	0,009					
3696	09/16/15 06:00:00 AM	102,396	14,325	102,315	0,008					
3697	09/16/15 07:00:00 AM	102,395	14,038	102,329	0,007					
3698	09/16/15 08:00:00 AM	102,420	14,421	102,364	0,006					
3699	09/16/15 09:00:00 AM	102,425	15,760	102,383	0,004					
3700	09/16/15 10:00:00 AM	102,416	17,475	102,368	0,005					
3701	09/16/15 11:00:00 AM	102,438	19,187	102,346	0,009					
3702	09/16/15 12:00:00 PM	102,408	21,091	102,323	0,009					
3703	09/16/15 01:00:00 PM	102,363	21,187	102,285	0,008					
3704	09/16/15 02:00:00 PM	102,271	21,569	102,212	0,006					
3705	09/16/15 03:00:00 PM	102,218	21,951	102,132	0,009					
3706	09/16/15 04:00:00 PM	102,135	22,333	102,049	0,009					
3707	09/16/15 05:00:00 PM	102,086	21,855	102,024	0,006					
3708	09/16/15 06:00:00 PM	102,051	20,996	101,950	0,010					
3709	09/16/15 07:00:00 PM	102,015	20,138	101,914	0,010					
3710	09/16/15 08:00:00 PM	102,008	18,996	101,923	0,009					
3711	09/16/15 09:00:00 PM	102,008	18,045	101,902	0,011					
3712	09/16/15 10:00:00 PM	101,987	17,284	101,914	0,007					
3713	09/16/15 11:00:00 PM	102,001	16,903	101,930	0,007					
3714	09/17/15 12:00:00 AM	101,985	16,523	101,908	0,008					
3715	09/17/15 01:00:00 AM	101,977	16,332	101,920	0,006					
3716	09/17/15 02:00:00 AM	101,950	16,141	101,870	0,008					
3717	09/17/15 03:00:00 AM	101,884	15,951	101,820	0,007					
3718	09/17/15 04:00:00 AM	101,870	15,378	101,780	0,009					
3719	09/17/15 05:00:00 AM	101,851	14,900	101,782	0,007					
3720	09/17/15 06:00:00 AM	101,861	14,421	101,793	0,007					
3721	09/17/15 07:00:00 AM	101,873	14,230	101,797	0,008					
3722	09/17/15 08:00:00 AM	101,873	14,709	101,801	0,007					
3723	09/17/15 09:00:00 AM	101,868	16,046	101,798	0,007					
3724	09/17/15 10:00:00 AM	101,855	17,665	101,781	0,008					
3725	09/17/15 11:00:00 AM	101,815	19,567	101,734	0,008					
3726	09/17/15 12:00:00 PM	101,760	21,569	101,681	0,008					
3727	09/17/15 01:00:00 PM	101,666	21,664	101,612	0,006					
3728	09/17/15 02:00:00 PM	101,585	21,855	101,529	0,006					
3729	09/17/15 03:00:00 PM	101,522	22,238	101,467	0,006					
3730	09/17/15 04:00:00 PM	101,473	22,238	101,397	0,008					
3731	09/17/15 05:00:00 PM	101,446	21,569	101,384	0,006					

10642810.hproj

#	Heure, GMT-04:00	Pres. abs., kPa	Temp., °C	Pres. abs. Barom., kPa	Profondeur de capteur, mètres	Coupleur détaché	Coupleur attaché	Hôte connecté	Arrêté	Fin de fichier
3732	09/17/15 06:00:00 PM	101,430	20,710	101,353	0,008					
3733	09/17/15 07:00:00 PM	101,412	20,043	101,343	0,007					
3734	09/17/15 08:00:00 PM	101,432	19,567	101,372	0,006					
3735	09/17/15 09:00:00 PM	101,415	18,901	101,340	0,008					
3736	09/17/15 10:00:00 PM	101,388	17,760	101,306	0,008					
3737	09/17/15 11:00:00 PM	101,359	17,284	101,290	0,007					
3738	09/18/15 12:00:00 AM	101,328	16,999	101,247	0,008					
3739	09/18/15 01:00:00 AM	101,334	16,427	101,275	0,006					
3740	09/18/15 02:00:00 AM	101,323	15,664	101,251	0,007					
3741	09/18/15 03:00:00 AM	101,316	14,996	101,258	0,006					
3742	09/18/15 04:00:00 AM	101,290	14,613	101,239	0,005					
3743	09/18/15 05:00:00 AM	101,304	14,230	101,238	0,007					
3744	09/18/15 06:00:00 AM	101,303	13,942	101,241	0,006					
3745	09/18/15 07:00:00 AM	101,354	13,750	101,296	0,006					
3746	09/18/15 08:00:00 AM	101,373	14,230	101,319	0,006					
3747	09/18/15 09:00:00 AM	101,382	15,664	101,316	0,007					
3748	09/18/15 10:00:00 AM	101,394	17,665	101,325	0,007					
3749	09/18/15 11:00:00 AM	101,334	19,567	101,273	0,006					
3750	09/18/15 12:00:00 PM	101,294	21,473	101,241	0,005					
3751	09/18/15 01:00:00 PM	101,235	21,473	101,175	0,006					
3752	09/18/15 02:00:00 PM	101,204	21,664	101,142	0,006					
3753	09/18/15 03:00:00 PM	101,131	22,046	101,055	0,008					
3754	09/18/15 04:00:00 PM	101,051	22,717	100,972	0,008					
3755	09/18/15 05:00:00 PM	101,019	22,429	100,937	0,008					
3756	09/18/15 06:00:00 PM	101,012	21,282	100,936	0,008					
3757	09/18/15 07:00:00 PM	101,022	19,853	100,945	0,008					
3758	09/18/15 08:00:00 PM	101,052	18,426	100,975	0,008					
3759	09/18/15 09:00:00 PM	101,074	17,760	101,007	0,007					
3760	09/18/15 10:00:00 PM	101,092	17,475	101,013	0,008					
3761	09/18/15 11:00:00 PM	101,075	16,808	101,007	0,007					
3762	09/19/15 12:00:00 AM	101,034	16,523	100,979	0,006					
3763	09/19/15 01:00:00 AM	101,030	16,427	100,970	0,006					
3764	09/19/15 02:00:00 AM	101,014	16,523	100,968	0,005					
3765	09/19/15 03:00:00 AM	100,924	16,713	100,864	0,006					
3766	09/19/15 04:00:00 AM	100,922	16,903	100,831	0,009					
3767	09/19/15 05:00:00 AM	100,886	16,999	100,820	0,007					
3768	09/19/15 06:00:00 AM	100,877	16,999	100,795	0,008					
3769	09/19/15 07:00:00 AM	100,889	16,808	100,822	0,007					
3770	09/19/15 08:00:00 AM	100,896	16,999	100,811	0,009					
3771	09/19/15 09:00:00 AM	100,874	18,140	100,792	0,008					
3772	09/19/15 10:00:00 AM	100,845	19,377	100,761	0,009					

10642810.hproj

#	Heure, GMT-04:00	Pres. abs., kPa	Temp., °C	Pres. abs. Barom., kPa	Profondeur de capteur, mètres	Coupleur détaché	Coupleur attaché	Hôte connecté	Arrêté	Fin de fichier
3773	09/19/15 11:00:00 AM	100,788	21,091	100,712	0,008					
3774	09/19/15 12:00:00 PM	100,698	23,196	100,619	0,008					
3775	09/19/15 01:00:00 PM	100,607	23,388	100,538	0,007					
3776	09/19/15 02:00:00 PM	100,539	23,388	100,451	0,009					
3777	09/19/15 03:00:00 PM	100,450	22,908	100,397	0,005					
3778	09/19/15 04:00:00 PM	100,369	22,621	100,312	0,006					
3779	09/19/15 05:00:00 PM	100,382	20,996	100,315	0,007					
3780	09/19/15 06:00:00 PM	100,333	20,519	100,278	0,006					
3781	09/19/15 07:00:00 PM	100,294	20,043	100,220	0,008					
3782	09/19/15 08:00:00 PM	100,294	19,567	100,226	0,007					
3783	09/19/15 09:00:00 PM	100,273	19,282	100,212	0,006					
3784	09/19/15 10:00:00 PM	100,265	19,092	100,208	0,006					
3785	09/19/15 11:00:00 PM	100,310	18,996	100,224	0,009					
3786	09/20/15 12:00:00 AM	100,349	18,996	100,293	0,006					
3787	09/20/15 01:00:00 AM	100,589	18,140	100,532	0,006					
3788	09/20/15 02:00:00 AM	100,836	16,237	100,766	0,007					
3789	09/20/15 03:00:00 AM	100,953	14,996	100,877	0,008					
3790	09/20/15 04:00:00 AM	101,116	14,421	101,061	0,006					
3791	09/20/15 05:00:00 AM	101,264	13,942	101,201	0,006					
3792	09/20/15 06:00:00 AM	101,415	13,558	101,356	0,006					
3793	09/20/15 07:00:00 AM	101,542	13,558	101,483	0,006					
3794	09/20/15 08:00:00 AM	101,626	13,461	101,564	0,006					
3795	09/20/15 09:00:00 AM	101,740	13,846	101,685	0,006					
3796	09/20/15 10:00:00 AM	101,826	14,517	101,768	0,006					
3797	09/20/15 11:00:00 AM	101,855	14,996	101,802	0,005					
3798	09/20/15 12:00:00 PM	101,895	16,237	101,829	0,007					
3799	09/20/15 01:00:00 PM	101,913	15,473	101,879	0,003					
3800	09/20/15 02:00:00 PM	101,857	15,282	101,848	0,001					
3801	09/20/15 03:00:00 PM	101,862	15,664	101,817	0,005					
3802	09/20/15 04:00:00 PM	101,870	16,332	101,803	0,007					
3803	09/20/15 05:00:00 PM	101,852	15,664	101,806	0,005					
3804	09/20/15 06:00:00 PM	101,867	14,804	101,813	0,006					
3805	09/20/15 07:00:00 PM	101,873	13,750	101,822	0,005					
3806	09/20/15 08:00:00 PM	101,927	12,401	101,877	0,005					
3807	09/20/15 09:00:00 PM	101,984	11,625	101,929	0,006					
3808	09/20/15 10:00:00 PM	102,059	11,041	101,996	0,006					
3809	09/20/15 11:00:00 PM	102,100	10,357	102,034	0,007					
3810	09/21/15 12:00:00 AM	102,110	9,866	102,041	0,007					
3811	09/21/15 01:00:00 AM	102,110	9,373	102,070	0,004					
3812	09/21/15 02:00:00 AM	102,145	8,779	102,092	0,005					
3813	09/21/15 03:00:00 AM	102,128	8,082	102,102	0,003					

10642810.hproj

#	Heure, GMT-04:00	Pres. abs., kPa	Temp., °C	Pres. abs. Barom., kPa	Profondeur de capteur, mètres	Coupleur détaché	Coupleur attaché	Hôte connecté	Arrêté	Fin de fichier
3814	09/21/15 04:00:00 AM	102,137	7,582	102,092	0,005					
3815	09/21/15 05:00:00 AM	102,186	7,079	102,145	0,004					
3816	09/21/15 06:00:00 AM	102,252	6,775	102,218	0,003					
3817	09/21/15 07:00:00 AM	102,309	6,471	102,261	0,005					
3818	09/21/15 08:00:00 AM	102,415	7,179	102,376	0,004					
3819	09/21/15 09:00:00 AM	102,478	9,275	102,400	0,008					
3820	09/21/15 10:00:00 AM	102,498	11,722	102,437	0,006					
3821	09/21/15 11:00:00 AM	102,483	13,558	102,422	0,006					
3822	09/21/15 12:00:00 PM	102,496	16,046	102,410	0,009					
3823	09/21/15 01:00:00 PM	102,445	15,760	102,412	0,003					
3824	09/21/15 02:00:00 PM	102,364	15,951	102,326	0,004					
3825	09/21/15 03:00:00 PM	102,340	16,332	102,279	0,006					
3826	09/21/15 04:00:00 PM	102,313	17,094	102,224	0,009					
3827	09/21/15 05:00:00 PM	102,295	16,427	102,249	0,005					
3828	09/21/15 06:00:00 PM	102,307	16,237	102,233	0,008					
3829	09/21/15 07:00:00 PM	102,322	14,900	102,249	0,007					
3830	09/21/15 08:00:00 PM	102,321	13,173	102,256	0,007					
3831	09/21/15 09:00:00 PM	102,328	12,883	102,253	0,008					
3832	09/21/15 10:00:00 PM	102,346	12,594	102,283	0,006					
3833	09/21/15 11:00:00 PM	102,352	12,013	102,311	0,004					
3834	09/22/15 12:00:00 AM	102,357	11,139	102,283	0,008					
3835	09/22/15 01:00:00 AM	102,363	10,553	102,303	0,006					
3836	09/22/15 02:00:00 AM	102,333	10,553	102,279	0,006					
3837	09/22/15 03:00:00 AM	102,347	10,651	102,285	0,006					
3838	09/22/15 04:00:00 AM	102,374	10,846	102,313	0,006					
3839	09/22/15 05:00:00 AM	102,382	11,041	102,311	0,007					
3840	09/22/15 06:00:00 AM	102,412	11,041	102,370	0,004					
3841	09/22/15 07:00:00 AM	102,494	11,139	102,417	0,008					
3842	09/22/15 08:00:00 AM	102,535	11,431	102,462	0,007					
3843	09/22/15 09:00:00 AM	102,578	12,497	102,502	0,008					
3844	09/22/15 10:00:00 AM	102,577	13,461	102,519	0,006					
3845	09/22/15 11:00:00 AM	102,567	15,378	102,485	0,008					
3846	09/22/15 12:00:00 PM	102,534	17,475	102,474	0,006					
3847	09/22/15 01:00:00 PM	102,466	16,999	102,406	0,006					
3848	09/22/15 02:00:00 PM	102,407	16,999	102,372	0,004					
3849	09/22/15 03:00:00 PM	102,350	17,284	102,286	0,007					
3850	09/22/15 04:00:00 PM	102,324	18,331	102,226	0,010					
3851	09/22/15 05:00:00 PM	102,279	17,475	102,222	0,006					
3852	09/22/15 06:00:00 PM	102,264	16,141	102,213	0,005					
3853	09/22/15 07:00:00 PM	102,249	14,325	102,202	0,005					
3854	09/22/15 08:00:00 PM	102,229	12,594	102,178	0,005					

10642810.hproj

#	Heure, GMT-04:00	Pres. abs., kPa	Temp., °C	Pres. abs. Barom., kPa	Profondeur de capteur, mètres	Coupleur détaché	Coupleur attaché	Hôte connecté	Arrêté	Fin de fichier
3855	09/22/15 09:00:00 PM	102,221	11,431	102,176	0,005					
3856	09/22/15 10:00:00 PM	102,224	10,748	102,169	0,006					
3857	09/22/15 11:00:00 PM	102,220	10,161	102,177	0,004					
3858	09/23/15 12:00:00 AM	102,210	9,669	102,174	0,004					
3859	09/23/15 01:00:00 AM	102,228	9,373	102,184	0,004					
3860	09/23/15 02:00:00 AM	102,245	9,571	102,196	0,005					
3861	09/23/15 03:00:00 AM	102,235	9,571	102,190	0,005					
3862	09/23/15 04:00:00 AM	102,241	9,472	102,196	0,005					
3863	09/23/15 05:00:00 AM	102,269	9,176	102,231	0,004					
3864	09/23/15 06:00:00 AM	102,253	8,779	102,224	0,003					
3865	09/23/15 07:00:00 AM	102,308	8,680	102,241	0,007					
3866	09/23/15 08:00:00 AM	102,326	9,373	102,273	0,005					
3867	09/23/15 09:00:00 AM	102,347	11,139	102,287	0,006					
3868	09/23/15 10:00:00 AM	102,366	13,076	102,301	0,007					
3869	09/23/15 11:00:00 AM	102,374	15,473	102,325	0,005					
3870	09/23/15 12:00:00 PM	102,391	17,570	102,327	0,007					
3871	09/23/15 01:00:00 PM	102,350	17,760	102,281	0,007					
3872	09/23/15 02:00:00 PM	102,283	18,045	102,239	0,004					
3873	09/23/15 03:00:00 PM	102,214	18,521	102,141	0,007					
3874	09/23/15 04:00:00 PM	102,180	18,901	102,127	0,005					
3875	09/23/15 05:00:00 PM	102,153	18,236	102,092	0,006					
3876	09/23/15 06:00:00 PM	102,157	17,379	102,105	0,005					
3877	09/23/15 07:00:00 PM	102,144	16,332	102,105	0,004					
3878	09/23/15 08:00:00 PM	102,206	15,187	102,157	0,005					
3879	09/23/15 09:00:00 PM	102,196	14,230	102,160	0,004					
3880	09/23/15 10:00:00 PM	102,258	13,558	102,216	0,004					
3881	09/23/15 11:00:00 PM	102,287	13,076	102,215	0,007					
3882	09/24/15 12:00:00 AM	102,315	12,787	102,268	0,005					
3883	09/24/15 01:00:00 AM	102,352	12,497	102,298	0,006					
3884	09/24/15 02:00:00 AM	102,378	11,916	102,336	0,004					
3885	09/24/15 03:00:00 AM	102,417	11,431	102,368	0,005					
3886	09/24/15 04:00:00 AM	102,496	11,431	102,442	0,006					
3887	09/24/15 05:00:00 AM	102,551	11,334	102,497	0,006					
3888	09/24/15 06:00:00 AM	102,643	10,944	102,601	0,004					
3889	09/24/15 07:00:00 AM	102,715	10,553	102,684	0,003					
3890	09/24/15 08:00:00 AM	102,827	10,651	102,774	0,005					
3891	09/24/15 09:00:00 AM	102,939	11,236	102,898	0,004					
3892	09/24/15 10:00:00 AM	102,987	12,207	102,945	0,004					
3893	09/24/15 11:00:00 AM	103,003	13,558	102,962	0,004					
3894	09/24/15 12:00:00 PM	102,994	16,237	102,938	0,006					
3895	09/24/15 01:00:00 PM	102,969	15,855	102,930	0,004					

10642810.hproj

#	Heure, GMT-04:00	Pres. abs., kPa	Temp., °C	Pres. abs. Barom., kPa	Profondeur de capteur, mètres	Coupleur détaché	Coupleur attaché	Hôte connecté	Arrêté	Fin de fichier
3896	09/24/15 02:00:00 PM	102,914	15,473	102,892	0,002					
3897	09/24/15 03:00:00 PM	102,863	15,187	102,822	0,004					
3898	09/24/15 04:00:00 PM	102,880	15,855	102,818	0,006					
3899	09/24/15 05:00:00 PM	102,867	14,804	102,846	0,002					
3900	09/24/15 06:00:00 PM	102,889	13,654	102,836	0,005					
3901	09/24/15 07:00:00 PM	102,876	12,110	102,828	0,005					
3902	09/24/15 08:00:00 PM	102,884	10,357	102,844	0,004					
3903	09/24/15 09:00:00 PM	102,898	9,472	102,878	0,002					
3904	09/24/15 10:00:00 PM	102,941	9,077	102,906	0,004					
3905	09/24/15 11:00:00 PM	102,968	8,779	102,946	0,002					
3906	09/25/15 12:00:00 AM	102,972	8,382	102,934	0,004					
3907	09/25/15 01:00:00 AM	102,981	7,882	102,954	0,003					
3908	09/25/15 02:00:00 AM	102,956	7,481	102,925	0,003					
3909	09/25/15 03:00:00 AM	102,932	7,381	102,899	0,003					
3910	09/25/15 04:00:00 AM	102,928	7,280	102,892	0,004					
3911	09/25/15 05:00:00 AM	102,924	7,682	102,882	0,004					
3912	09/25/15 06:00:00 AM	102,960	8,082	102,903	0,006					
3913	09/25/15 07:00:00 AM	103,026	8,282	102,964	0,006					
3914	09/25/15 08:00:00 AM	103,021	8,879	102,958	0,006					
3915	09/25/15 09:00:00 AM	103,060	9,866	103,007	0,005					
3916	09/25/15 10:00:00 AM	103,099	10,846	103,032	0,007					
3917	09/25/15 11:00:00 AM	103,105	11,722	103,051	0,006					
3918	09/25/15 12:00:00 PM	103,076	12,690	103,015	0,006					
3919	09/25/15 01:00:00 PM	103,034	12,883	102,978	0,006					
3920	09/25/15 02:00:00 PM	102,934	13,076	102,873	0,006					
3921	09/25/15 03:00:00 PM	102,928	13,654	102,868	0,006					
3922	09/25/15 04:00:00 PM	102,877	13,846	102,821	0,006					
3923	09/25/15 05:00:00 PM	102,840	13,173	102,789	0,005					
3924	09/25/15 06:00:00 PM	102,874	12,304	102,816	0,006					
3925	09/25/15 07:00:00 PM	102,864	10,846	102,825	0,004					
3926	09/25/15 08:00:00 PM	102,901	9,077	102,858	0,004					
3927	09/25/15 09:00:00 PM	102,944	8,182	102,913	0,003					
3928	09/25/15 10:00:00 PM	102,936	7,481	102,899	0,004					
3929	09/25/15 11:00:00 PM	102,975	6,978	102,915	0,006					
3930	09/26/15 12:00:00 AM	102,984	6,471	102,933	0,005					
3931	09/26/15 01:00:00 AM	102,994	5,962	102,954	0,004					
3932	09/26/15 02:00:00 AM	103,013	5,450	102,987	0,003					
3933	09/26/15 03:00:00 AM	103,051	4,934	103,028	0,002					
3934	09/26/15 04:00:00 AM	103,064	4,519	103,020	0,004					
3935	09/26/15 05:00:00 AM	103,120	4,207	103,096	0,002					
3936	09/26/15 06:00:00 AM	103,136	4,102	103,110	0,003					

10642810.hproj

#	Heure, GMT-04:00	Pres. abs., kPa	Temp., °C	Pres. abs. Barom., kPa	Profondeur de capteur, mètres	Coupleur détaché	Coupleur attaché	Hôte connecté	Arrêté	Fin de fichier
3937	09/26/15 07:00:00 AM	103,235	3,893	103,217	0,002					
3938	09/26/15 08:00:00 AM	103,305	4,415	103,278	0,003					
3939	09/26/15 09:00:00 AM	103,337	6,471	103,289	0,005					
3940	09/26/15 10:00:00 AM	103,363	8,382	103,334	0,003					
3941	09/26/15 11:00:00 AM	103,364	10,357	103,335	0,003					
3942	09/26/15 12:00:00 PM	103,352	12,980	103,320	0,003					
3943	09/26/15 01:00:00 PM	103,287	12,594	103,268	0,002					
3944	09/26/15 02:00:00 PM	103,205	12,980	103,172	0,003					
3945	09/26/15 03:00:00 PM	103,134	13,173	103,079	0,006					
3946	09/26/15 04:00:00 PM	103,075	14,134	103,010	0,007					
3947	09/26/15 05:00:00 PM	103,028	13,461	102,974	0,006					
3948	09/26/15 06:00:00 PM	102,999	12,497	102,943	0,006					
3949	09/26/15 07:00:00 PM	102,954	10,651	102,906	0,005					
3950	09/26/15 08:00:00 PM	102,915	8,680	102,885	0,003					
3951	09/26/15 09:00:00 PM	102,885	7,682	102,864	0,002					
3952	09/26/15 10:00:00 PM	102,891	7,079	102,847	0,004					
3953	09/26/15 11:00:00 PM	102,882	6,370	102,854	0,003					
3954	09/27/15 12:00:00 AM	102,866	5,962	102,844	0,002					
3955	09/27/15 01:00:00 AM	102,827	5,450	102,813	0,001					
3956	09/27/15 02:00:00 AM	102,801	5,037	102,793	0,001					
3957	09/27/15 03:00:00 AM	102,759	4,727	102,746	0,001					
3958	09/27/15 04:00:00 AM	102,753	4,311	102,738	0,002					
3959	09/27/15 05:00:00 AM	102,725	4,102	102,704	0,002					
3960	09/27/15 06:00:00 AM	102,705	4,102	102,700	0,001					
3961	09/27/15 07:00:00 AM	102,758	4,934	102,724	0,003					
3962	09/27/15 08:00:00 AM	102,810	6,268	102,763	0,005					
3963	09/27/15 09:00:00 AM	102,833	8,082	102,796	0,004					
3964	09/27/15 10:00:00 AM	102,827	10,651	102,768	0,006					
3965	09/27/15 11:00:00 AM	102,775	13,750	102,717	0,006					
3966	09/27/15 12:00:00 PM	102,690	15,760	102,636	0,006					
3967	09/27/15 01:00:00 PM	102,594	16,046	102,543	0,005					
3968	09/27/15 02:00:00 PM	102,495	16,999	102,438	0,006					
3969	09/27/15 03:00:00 PM	102,397	17,475	102,314	0,008					
3970	09/27/15 04:00:00 PM	102,316	18,140	102,232	0,009					
3971	09/27/15 05:00:00 PM	102,226	17,379	102,165	0,006					
3972	09/27/15 06:00:00 PM	102,168	15,951	102,108	0,006					
3973	09/27/15 07:00:00 PM	102,155	14,421	102,094	0,006					
3974	09/27/15 08:00:00 PM	102,119	12,787	102,065	0,006					
3975	09/27/15 09:00:00 PM	102,106	11,722	102,067	0,004					
3976	09/27/15 10:00:00 PM	102,059	11,041	102,025	0,003					
3977	09/27/15 11:00:00 PM	102,069	11,041	102,029	0,004					

10642810.hproj

#	Heure, GMT-04:00	Pres. abs., kPa	Temp., °C	Pres. abs. Barom., kPa	Profondeur de capteur, mètres	Coupleur détaché	Coupleur attaché	Hôte connecté	Arrêté	Fin de fichier
3978	09/28/15 12:00:00 AM	102,084	11,431	102,037	0,005					
3979	09/28/15 01:00:00 AM	102,022	11,334	101,980	0,004					
3980	09/28/15 02:00:00 AM	102,002	11,334	101,943	0,006					
3981	09/28/15 03:00:00 AM	101,937	11,431	101,892	0,005					
3982	09/28/15 04:00:00 AM	101,910	11,722	101,841	0,007					
3983	09/28/15 05:00:00 AM	101,906	12,110	101,845	0,006					
3984	09/28/15 06:00:00 AM	101,917	12,401	101,845	0,007					
3985	09/28/15 07:00:00 AM	101,942	12,787	101,880	0,006					
3986	09/28/15 08:00:00 AM	101,958	13,173	101,886	0,007					
3987	09/28/15 09:00:00 AM	101,926	13,846	101,874	0,005					
3988	09/28/15 10:00:00 AM	101,935	14,804	101,869	0,007					
3989	09/28/15 11:00:00 AM	101,846	20,329	101,822	0,002					
3990	09/28/15 12:00:00 PM	101,829	22,525	101,797	0,003					
3991	09/28/15 01:00:00 PM	101,721	22,046	101,727	-0,001					
3992	09/28/15 02:00:00 PM	101,672	22,046	101,699	-0,003					
3993	09/28/15 03:00:00 PM	101,613	22,046	101,649	-0,004					
3994	09/28/15 04:00:00 PM	101,568	22,142	101,606	-0,004					
3995	09/28/15 05:00:00 PM	101,495	22,046	101,522	-0,003					
3996	09/28/15 06:00:00 PM	101,473	22,238	101,489	-0,002					
3997	09/28/15 07:00:00 PM	101,458	22,333	101,458	0,000					
3998	09/28/15 08:00:00 PM	101,442	22,429	101,451	-0,001					
3999	09/28/15 09:00:00 PM	101,416	22,525	101,436	-0,002					
4000	09/28/15 10:00:00 PM	101,416	22,525	101,434	-0,002					
4001	09/28/15 11:00:00 PM	101,410	22,621	101,411	-0,000					
4002	09/29/15 12:00:00 AM	101,389	22,812	101,401	-0,001					
4003	09/29/15 01:00:00 AM	101,340	22,812	101,356	-0,002					
4004	09/29/15 02:00:00 AM	101,310	22,812	101,331	-0,002					
4005	09/29/15 03:00:00 AM	101,261	22,812	101,270	-0,001					
4006	09/29/15 04:00:00 AM	101,218	22,717	101,239	-0,002					
4007	09/29/15 05:00:00 AM	101,218	22,717	101,198	0,002					
4008	09/29/15 06:00:00 AM	101,214	22,621	101,219	-0,001					
4009	09/29/15 07:00:00 AM	101,232	22,333	101,239	-0,001					
4010	09/29/15 08:00:00 AM	101,236	22,429	101,262	-0,003					
4011	09/29/15 09:00:00 AM	101,255	22,429	101,273	-0,002					
4012	09/29/15 10:00:00 AM	101,214	22,142	101,252	-0,004					
4013	09/29/15 11:00:00 AM	101,214	22,142	101,250	-0,004					
4014	09/29/15 12:00:00 PM	101,155	22,142	101,208	-0,005					
4015	09/29/15 01:00:00 PM	101,104	22,333	101,135	-0,003					
4016	09/29/15 02:00:00 PM	101,027	22,142	101,080	-0,005					
4017	09/29/15 03:00:00 PM	100,984	22,046	101,044	-0,006					
4018	09/29/15 04:00:00 PM	100,945	22,046	100,976	-0,003					

10642810.hproj

#	Heure, GMT-04:00	Pres. abs., kPa	Temp., °C	Pres. abs. Barom., kPa	Profondeur de capteur, mètres	Coupleur détaché	Coupleur attaché	Hôte connecté	Arrêté	Fin de fichier
4019	09/29/15 05:00:00 PM	100,943	22,238	100,971	-0,003					
4020	09/29/15 06:00:00 PM	101,114	22,333	101,115	-0,000					
4021	09/29/15 07:00:00 PM	101,216	22,429	101,221	-0,001					
4022	09/29/15 08:00:00 PM	101,348	22,525	101,341	0,001					
4023	09/29/15 09:00:00 PM	101,352	22,621	101,343	0,001					
4024	09/29/15 10:00:00 PM	101,385	22,717	101,398	-0,001					
4025	09/29/15 11:00:00 PM	101,444	22,717	101,432	0,001					
4026	09/30/15 12:00:00 AM	101,469	22,621	101,442	0,003					
4027	09/30/15 01:00:00 AM	101,515	22,525	101,501	0,001					
4028	09/30/15 02:00:00 AM	101,501	22,429	101,507	-0,001					
4029	09/30/15 03:00:00 AM	101,452	22,429	101,451	0,000					
4030	09/30/15 04:00:00 AM	101,467	22,333	101,463	0,000					
4031	09/30/15 05:00:00 AM	101,483	22,238	101,475	0,001					
4032	09/30/15 06:00:00 AM	101,479	22,142	101,475	0,000					
4033	09/30/15 07:00:00 AM	101,456	22,046	101,467	-0,001					
4034	09/30/15 08:00:00 AM	101,522	22,238	101,499	0,002					
4035	09/30/15 09:00:00 AM	101,530	22,429	101,516	0,001					
4036	09/30/15 10:00:00 AM	101,560	21,951	101,491	0,007					
4037	09/30/15 11:00:00 AM	101,629	19,567	101,481	0,015					
4038	09/30/15 12:00:00 PM	101,611	18,901	101,475	0,014					
4039	09/30/15 01:00:00 PM	101,631	18,426	101,534	0,010					
4040	09/30/15 02:00:00 PM	101,684	18,045	101,540	0,015					
4041	09/30/15 03:00:00 PM	101,766	19,567	101,702	0,007					
4042	09/30/15 04:00:00 PM	101,725	21,187	101,677	0,005					
4043	09/30/15 05:00:00 PM	101,880	21,855	101,836	0,004					
4044	09/30/15 06:00:00 PM	101,941	22,142	101,888	0,005					
4045	09/30/15 07:00:00 PM	102,014	22,238	101,962	0,005					
4046	09/30/15 08:00:00 PM	102,077	22,333	102,034	0,004					
4047	09/30/15 09:00:00 PM	102,139	22,429	102,108	0,003					
4048	09/30/15 10:00:00 PM	102,185	22,333	102,136	0,005					
4049	09/30/15 11:00:00 PM	102,253	22,333	102,188	0,007					
4050	10/01/15 12:00:00 AM	102,253	22,333	102,218	0,004					
4051	10/01/15 01:00:00 AM	102,289	22,238	102,236	0,005					
4052	10/01/15 02:00:00 AM	102,303	22,333	102,249	0,006					
4053	10/01/15 03:00:00 AM	102,338	22,238	102,290	0,005					
4054	10/01/15 04:00:00 AM	102,358	22,238	102,298	0,006					
4055	10/01/15 05:00:00 AM	102,460	22,333	102,431	0,003					
4056	10/01/15 06:00:00 AM	102,485	22,238	102,449	0,004					
4057	10/01/15 07:00:00 AM	102,538	22,333	102,495	0,004					
4058	10/01/15 08:00:00 AM	102,629	22,621	102,573	0,006					
4059	10/01/15 09:00:00 AM	102,699	23,581	102,623	0,008					

10642810.hproj

#	Heure, GMT-04:00	Pres. abs., kPa	Temp., °C	Pres. abs. Barom., kPa	Profondeur de capteur, mètres	Coupleur détaché	Coupleur attaché	Hôte connecté	Arrêté	Fin de fichier
4060	10/01/15 10:00:00 AM	102,756	24,255	102,684	0,007					
4061	10/01/15 11:00:00 AM	102,735	24,448	102,679	0,006					
4062	10/01/15 12:00:00 PM	102,725	24,448	102,677	0,005					
4063	10/01/15 01:00:00 PM	102,719	24,545	102,664	0,006					
4064	10/01/15 02:00:00 PM	102,680	24,545	102,636	0,004					
4065	10/01/15 03:00:00 PM	102,680	24,545	102,615	0,007					
4066	10/01/15 04:00:00 PM	102,686	24,448	102,633	0,005					
4067	10/01/15 05:00:00 PM	102,711	24,351	102,651	0,006					
4068	10/01/15 06:00:00 PM	102,776	24,255	102,731	0,005					
4069	10/01/15 07:00:00 PM	102,815	24,255	102,761	0,006					
4070	10/01/15 08:00:00 PM	102,851	24,158	102,789	0,006					
4071	10/01/15 09:00:00 PM	102,909	23,677	102,856	0,005					
4072	10/01/15 10:00:00 PM	102,907	23,388	102,869	0,004					
4073	10/01/15 11:00:00 PM	102,944	23,100	102,890	0,006					
4074	10/02/15 12:00:00 AM	102,948	22,717	102,911	0,004					
4075	10/02/15 01:00:00 AM	102,920	22,525	102,899	0,002					
4076	10/02/15 02:00:00 AM	102,926	22,429	102,896	0,003					
4077	10/02/15 03:00:00 AM	102,926	22,429	102,884	0,004					
4078	10/02/15 04:00:00 AM	102,932	22,333	102,884	0,005					
4079	10/02/15 05:00:00 AM	102,981	22,333	102,935	0,005					
4080	10/02/15 06:00:00 AM	103,042	22,621	103,003	0,004					
4081	10/02/15 07:00:00 AM	103,086	23,196	103,039	0,005					
4082	10/02/15 08:00:00 AM	103,149	23,292	103,085	0,007					
4083	10/02/15 09:00:00 AM	103,181	24,062	103,143	0,004					
4084	10/02/15 10:00:00 AM	103,244	23,677	103,162	0,008					
4085	10/02/15 11:00:00 AM	103,228	21,187	103,155	0,007					
4086	10/02/15 12:00:00 PM	103,172	19,853	103,083	0,009					
4087	10/02/15 01:00:00 PM	103,137	20,901	103,108	0,003					
4088	10/02/15 02:00:00 PM	103,079	21,378	103,033	0,005					
4089	10/02/15 03:00:00 PM	103,061	21,664	103,028	0,003					
4090	10/02/15 04:00:00 PM	103,079	21,855	103,050	0,003					
4091	10/02/15 05:00:00 PM	103,118	21,855	103,073	0,005					
4092	10/02/15 06:00:00 PM	103,181	21,951	103,155	0,003					
4093	10/02/15 07:00:00 PM	103,260	21,951	103,206	0,006					
4094	10/02/15 08:00:00 PM	103,274	22,046	103,229	0,005					
4095	10/02/15 09:00:00 PM	103,287	22,142	103,234	0,005					
4096	10/02/15 10:00:00 PM	103,276	22,333	103,237	0,004					
4097	10/02/15 11:00:00 PM	103,305	22,333	103,265	0,004					
4098	10/03/15 12:00:00 AM	103,329	21,951	103,265	0,007					
4099	10/03/15 01:00:00 AM	103,338	21,473	103,282	0,006					
4100	10/03/15 02:00:00 AM	103,350	21,282	103,297	0,005					

10642810.hproj

#	Heure, GMT-04:00	Pres. abs., kPa	Temp., °C	Pres. abs. Barom., kPa	Profondeur de capteur, mètres	Coupleur détaché	Coupleur attaché	Hôte connecté	Arrêté	Fin de fichier
4101	10/03/15 03:00:00 AM	103,381	21,091	103,316	0,007					
4102	10/03/15 04:00:00 AM	103,367	20,996	103,313	0,006					
4103	10/03/15 05:00:00 AM	103,399	20,805	103,370	0,003					
4104	10/03/15 06:00:00 AM	103,410	20,615	103,396	0,001					
4105	10/03/15 07:00:00 AM	103,422	20,424	103,391	0,003					
4106	10/03/15 08:00:00 AM	103,493	20,234	103,438	0,006					
4107	10/03/15 09:00:00 AM	103,485	20,043	103,441	0,004					
4108	10/03/15 10:00:00 AM	103,507	19,853	103,467	0,004					
4109	10/03/15 11:00:00 AM	103,491	19,948	103,451	0,004					
4110	10/03/15 12:00:00 PM	103,444	20,234	103,389	0,006					
4111	10/03/15 01:00:00 PM	103,397	20,519	103,378	0,002					
4112	10/03/15 02:00:00 PM	103,340	20,805	103,316	0,002					
4113	10/03/15 03:00:00 PM	103,273	21,091	103,231	0,004					
4114	10/03/15 04:00:00 PM	103,242	21,282	103,202	0,004					
4115	10/03/15 05:00:00 PM	103,240	21,473	103,176	0,007					
4116	10/03/15 06:00:00 PM	103,228	21,664	103,168	0,006					
4117	10/03/15 07:00:00 PM	103,295	21,855	103,255	0,004					
4118	10/03/15 08:00:00 PM	103,270	21,951	103,227	0,004					
4119	10/03/15 09:00:00 PM	103,293	22,046	103,260	0,003					
4120	10/03/15 10:00:00 PM	103,323	22,046	103,260	0,006					
4121	10/03/15 11:00:00 PM	103,309	21,951	103,268	0,004					
4122	10/04/15 12:00:00 AM	103,295	21,855	103,243	0,005					
4123	10/04/15 01:00:00 AM	103,258	21,664	103,207	0,005					
4124	10/04/15 02:00:00 AM	103,224	21,569	103,172	0,005					
4125	10/04/15 03:00:00 AM	103,216	21,378	103,146	0,007					
4126	10/04/15 04:00:00 AM	103,208	21,187	103,142	0,007					
4127	10/04/15 05:00:00 AM	103,206	20,901	103,134	0,007					
4128	10/04/15 06:00:00 AM	103,155	20,615	103,097	0,006					
4129	10/04/15 07:00:00 AM	103,169	20,234	103,108	0,006					
4130	10/04/15 08:00:00 AM	103,178	19,758	103,096	0,008					
4131	10/04/15 09:00:00 AM	103,172	19,377	103,105	0,007					
4132	10/04/15 10:00:00 AM	103,153	19,377	103,120	0,003					
4133	10/04/15 11:00:00 AM	103,119	19,758	103,058	0,006					
4134	10/04/15 12:00:00 PM	103,066	20,138	103,010	0,006					
4135	10/04/15 01:00:00 PM	102,970	20,424	102,925	0,005					
4136	10/04/15 02:00:00 PM	102,868	20,805	102,812	0,006					
4137	10/04/15 03:00:00 PM	102,776	21,187	102,719	0,006					
4138	10/04/15 04:00:00 PM	102,689	21,473	102,634	0,006					
4139	10/04/15 05:00:00 PM	102,629	21,664	102,587	0,004					
4140	10/04/15 06:00:00 PM	102,597	21,855	102,551	0,005					
4141	10/04/15 07:00:00 PM	102,601	21,951	102,543	0,006					

10642810.hproj

#	Heure, GMT-04:00	Pres. abs., kPa	Temp., °C	Pres. abs. Barom., kPa	Profondeur de capteur, mètres	Coupleur détaché	Coupleur attaché	Hôte connecté	Arrêté	Fin de fichier
4142	10/04/15 08:00:00 PM	102,556	22,046							
4143	10/04/15 08:05:49 PM						Enregistré			
4144	10/04/15 08:05:52 PM							Enregistré		
4145	10/04/15 08:06:07 PM								Enregis...	Enregistré

10642811.hproj

Détails

Séries : Pres. abs., kPa

Périphériques

Infos périphérique

- Produit : HOBO U20L-04 Water Level
- Numéro de série : 10642811
- Numéro de version : 1.14
- Fabricant : Onset Computer Corporation
- Mémoire de l'appareil : 65536
- En-tête créé : 11/17/14 10:56:56 AM GMT-04:00
- Date d'étalonnage : 11/20/14 12:43:03 PM GMT-04:00

Infos de déploiement

- Nom de série complet : Pression absolue, kPa
- Description de lancement : 10642811
- Numéro de déploiement : 5
- Heure de lancement : 04/13/15 02:33:34 PM GMT-04:00
- Intervalle d'enregistrement : 01 h 00 min 00 s
- Lancer décalage GMT : -4 h 0 min
- Pile au lancement : 3,51 V

Statistiques de la série

- Échantillons : 4 141
- Max. : 111,177
- Min. : 101,062
- Moy. : 108,406
- Écart type (s) : 1,419
- Heure premier échantillon : 04/15/15 07:00:00 AM GMT-04:00
- Heure dernier échantillon : 10/04/15 07:00:00 PM GMT-04:00

Séries : Temp., °C

Périphériques

Infos périphérique

- Produit : HOBO U20L-04 Water Level
- Numéro de série : 10642811
- Numéro de version : 1.14
- Fabricant : Onset Computer Corporation
- Mémoire de l'appareil : 65536
- En-tête créé : 11/17/14 10:56:56 AM GMT-04:00
- Date d'étalonnage : 11/20/14 12:43:03 PM GMT-04:00

Infos de déploiement

- Nom de série complet : Température, °C
- Description de lancement : 10642811
- Numéro de déploiement : 5
- Heure de lancement : 04/13/15 02:33:34 PM GMT-04:00
- Intervalle d'enregistrement : 01 h 00 min 00 s
- Lancer décalage GMT : -4 h 0 min
- Pile au lancement : 3,51 V

Statistiques de la série

- Échantillons : 4 141

10642811.hproj

- Max. : 27,272
- Min. : 4,311
- Moy. : 19,562
- Écart type (s) : 4,581
- Heure premier échantillon : 04/15/15 07:00:00 AM GMT-04:00
- Heure dernier échantillon : 10/04/15 07:00:00 PM GMT-04:00

Séries : Pres. abs. Barom., kPa

Périphériques

Infos périphérique

- Produit : HOBO U20-001-04 Water Level
- Numéro de série : 10569637
- Numéro de version : 1.13
- Fabricant : Onset Computer Corporation
- Mémoire de l'appareil : 65536
- En-tête créé : 08/15/14 12:15:44 PM GMT-04:00
- Date d'étalonnage : 08/18/14 07:29:58 AM GMT-04:00

Infos de déploiement

- Nom de série complet : Pression absolue Barom., kPa
- Description de lancement : pression atmospherique
- Numéro de déploiement : 11
- Heure de lancement : 04/13/15 02:26:40 PM GMT-04:00
- Intervalle d'enregistrement : 01 h 00 min 00 s
- Lancer décalage GMT : -4 h 0 min
- Pile au lancement : 3,51 V

Statistiques de la série

- Échantillons : 4 141
- Max. : 103,467
- Min. : 99,673
- Moy. : 101,251
- Écart type (s) : 0,701
- Heure premier échantillon : 04/15/15 07:00:00 AM GMT-04:00
- Heure dernier échantillon : 10/04/15 07:00:00 PM GMT-04:00

Séries : Profondeur de capteur, mètres

Périphériques

Infos périphérique

- Produit : HOBO U20L-04 Water Level
- Numéro de série : 10642811
- Numéro de version : 1.14
- Fabricant : Onset Computer Corporation
- Mémoire de l'appareil : 65536
- En-tête créé : 11/17/14 10:56:56 AM GMT-04:00
- Date d'étalonnage : 11/20/14 12:43:03 PM GMT-04:00

Infos de déploiement

- Nom de série complet : Profondeur de capteur, mètres
- Description de lancement : 10642811
- Numéro de déploiement : 5
- Heure de lancement : 04/13/15 02:33:34 PM GMT-04:00

10642811.hproj

- Intervalle d'enregistrement : 01 h 00 min 00 s
- Lancer décalage GMT : -4 h 0 min
- Pile au lancement : 3,51 V

Statistiques de la série

- Échantillons : 4 141
- Max. : 0,865
- Min. : 0,007
- Moy. : 0,730
- Écart type (s) : 0,161
- Heure premier échantillon : 04/15/15 07:00:00 AM GMT-04:00
- Heure dernier échantillon : 10/04/15 07:00:00 PM GMT-04:00

Paramètres de compensation barométrique

- Densité de fluide : 1000,000 kg/m³
- Fichier de données barométriques : C:\Users\rperreault\Documents\HOBOWare\lecture 2015\pression_atmospherique 1.hobo

Séries : Pres. abs. Barom., kPa

Périphériques

Infos périphérique

- Produit : HOBO U20-001-04 Water Level
- Numéro de série : 10569637
- Numéro de version : 1.13
- Fabricant : Onset Computer Corporation
- Mémoire de l'appareil : 65536
- En-tête créé : 08/15/14 12:15:44 PM GMT-04:00
- Date d'étalonnage : 08/18/14 07:29:58 AM GMT-04:00

Infos de déploiement

- Nom de série complet : Pression absolue Barom., kPa
- Description de lancement : pression atmospherique
- Numéro de déploiement : 11
- Heure de lancement : 04/13/15 02:26:40 PM GMT-04:00
- Intervalle d'enregistrement : 01 h 00 min 00 s
- Lancer décalage GMT : -4 h 0 min
- Pile au lancement : 3,51 V

Statistiques de la série

- Échantillons : 4 141
- Max. : 103,467
- Min. : 99,673
- Moy. : 101,251
- Écart type (s) : 0,701
- Heure premier échantillon : 04/15/15 07:00:00 AM GMT-04:00
- Heure dernier échantillon : 10/04/15 07:00:00 PM GMT-04:00

Séries : Profondeur de capteur, mètres

Périphériques

Infos périphérique

- Produit : HOBO U20L-04 Water Level
- Numéro de série : 10642811
- Numéro de version : 1.14

10642811.hproj

- Fabricant : Onset Computer Corporation
- Mémoire de l'appareil : 65536
- En-tête créé : 11/17/14 10:56:56 AM GMT-04:00
- Date d'étalonnage : 11/20/14 12:43:03 PM GMT-04:00

Infos de déploiement

- Nom de série complet : Profondeur de capteur, mètres
- Description de lancement : 10642811
- Numéro de déploiement : 5
- Heure de lancement : 04/13/15 02:33:34 PM GMT-04:00
- Intervalle d'enregistrement : 01 h 00 min 00 s
- Lancer décalage GMT : -4 h 0 min
- Pile au lancement : 3,51 V

Statistiques de la série

- Échantillons : 4 141
- Max. : 0,865
- Min. : 0,007
- Moy. : 0,730
- Écart type (s) : 0,161
- Heure premier échantillon : 04/15/15 07:00:00 AM GMT-04:00
- Heure dernier échantillon : 10/04/15 07:00:00 PM GMT-04:00

Paramètres de compensation barométrique

- Densité de fluide : 1000,000 kg/m³
- Fichier de données barométriques : C:\Users\rperreault\Documents\HOBOWare\lecture 2015\pression_atmospherique 1.hobo

Type d'événement : Coupleur détaché

Périphériques

Infos périphérique

- Produit : HOBO U20L-04 Water Level
- Numéro de série : 10642811
- Numéro de version : 1.14
- Fabricant : Onset Computer Corporation
- Mémoire de l'appareil : 65536
- En-tête créé : 11/17/14 10:56:56 AM GMT-04:00

Infos de déploiement

- Nom de série complet : Coupleur détaché
- Description de lancement : 10642811
- Numéro de déploiement : 5
- Heure de lancement : 04/13/15 02:33:34 PM GMT-04:00
- Lancer décalage GMT : -4 h 0 min
- Pile au lancement : 3,51 V

Statistiques de la série

- Échantillons : 2
- Heure premier échantillon : 04/15/15 07:00:00 AM GMT-04:00
- Heure dernier échantillon : 05/19/15 02:40:37 PM GMT-04:00

Type d'événement : Coupleur attaché

Périphériques

Infos périphérique

10642811.hproj

- Produit : HOBO U20L-04 Water Level
- Numéro de série : 10642811
- Numéro de version : 1.14
- Fabricant : Onset Computer Corporation
- Mémoire de l'appareil : 65536
- En-tête créé : 11/17/14 10:56:56 AM GMT-04:00

Infos de déploiement

- Nom de série complet : Coupleur attaché
- Description de lancement : 10642811
- Numéro de déploiement : 5
- Heure de lancement : 04/13/15 02:33:34 PM GMT-04:00
- Lancer décalage GMT : -4 h 0 min
- Pile au lancement : 3,51 V

Statistiques de la série

- Échantillons : 2
- Heure premier échantillon : 05/19/15 02:38:45 PM GMT-04:00
- Heure dernier échantillon : 10/04/15 07:50:40 PM GMT-04:00

Type d'événement : Hôte connecté

Périphériques

Infos périphérique

- Produit : HOBO U20L-04 Water Level
- Numéro de série : 10642811
- Numéro de version : 1.14
- Fabricant : Onset Computer Corporation
- Mémoire de l'appareil : 65536
- En-tête créé : 11/17/14 10:56:56 AM GMT-04:00

Infos de déploiement

- Nom de série complet : Hôte connecté
- Description de lancement : 10642811
- Numéro de déploiement : 5
- Heure de lancement : 04/13/15 02:33:34 PM GMT-04:00
- Lancer décalage GMT : -4 h 0 min
- Pile au lancement : 3,51 V

Statistiques de la série

- Échantillons : 2
- Heure premier échantillon : 05/19/15 02:38:47 PM GMT-04:00
- Heure dernier échantillon : 10/04/15 07:50:48 PM GMT-04:00

Type d'événement : Arrêté

Périphériques

Infos périphérique

- Produit : HOBO U20L-04 Water Level
- Numéro de série : 10642811
- Numéro de version : 1.14
- Fabricant : Onset Computer Corporation
- Mémoire de l'appareil : 65536
- En-tête créé : 11/17/14 10:56:56 AM GMT-04:00

Infos de déploiement

10642811.hproj

- Nom de série complet : Arrêté
- Description de lancement : 10642811
- Numéro de déploiement : 5
- Heure de lancement : 04/13/15 02:33:34 PM GMT-04:00
- Lancer décalage GMT : -4 h 0 min
- Pile au lancement : 3,51 V

Statistiques de la série

- Échantillons : 1
- Heure premier échantillon : 10/04/15 07:51:05 PM GMT-04:00
- Heure dernier échantillon : 10/04/15 07:51:05 PM GMT-04:00

Type d'événement : Fin de fichier

Périphériques

Infos périphérique

- Produit : HOBO U20L-04 Water Level
- Numéro de série : 10642811
- Numéro de version : 1.14
- Fabricant : Onset Computer Corporation
- Mémoire de l'appareil : 65536
- En-tête créé : 11/17/14 10:56:56 AM GMT-04:00

Infos de déploiement

- Nom de série complet : Fin de fichier
- Description de lancement : 10642811
- Numéro de déploiement : 5
- Heure de lancement : 04/13/15 02:33:34 PM GMT-04:00
- Lancer décalage GMT : -4 h 0 min
- Pile au lancement : 3,51 V

Statistiques de la série

- Échantillons : 1
- Heure premier échantillon : 10/04/15 07:51:05 PM GMT-04:00
- Heure dernier échantillon : 10/04/15 07:51:05 PM GMT-04:00

10642811.hproj

#	Heure, GMT-04:00	Pres. abs., kPa	Temp., °C	Pres. abs. Barom., kPa	Profondeur de capteur, mètres	Pres. abs. Barom., kPa	Profondeur de capteur, mètres	Coupleur détaché	Coupleur attaché	Hôte connecté	Arrêté	Fin de fichier
1	04/15/15 07:00:00 AM	102,185	7,481	102,057	0,013	102,057	0,013	Enregistré				
2	04/15/15 08:00:00 AM	102,287	9,866	102,157	0,013	102,157	0,013					
3	04/15/15 09:00:00 AM	102,340	10,357	102,199	0,014	102,199	0,014					
4	04/15/15 10:00:00 AM	102,405	10,259	102,277	0,013	102,277	0,013					
5	04/15/15 11:00:00 AM	102,392	16,427	102,309	0,008	102,309	0,008					
6	04/15/15 12:00:00 PM	102,422	19,187	102,324	0,010	102,324	0,010					
7	04/15/15 01:00:00 PM	102,411	20,329	102,335	0,008	102,335	0,008					
8	04/15/15 02:00:00 PM	102,457	20,901	102,354	0,011	102,354	0,011					
9	04/15/15 03:00:00 PM	102,415	21,282	102,315	0,010	102,315	0,010					
10	04/15/15 04:00:00 PM	102,404	21,569	102,326	0,008	102,326	0,008					
11	04/15/15 05:00:00 PM	102,431	21,664	102,339	0,009	102,339	0,009					
12	04/15/15 06:00:00 PM	102,497	21,855	102,395	0,010	102,395	0,010					
13	04/15/15 07:00:00 PM	102,535	21,951	102,437	0,010	102,437	0,010					
14	04/15/15 08:00:00 PM	102,659	22,142	102,531	0,013	102,531	0,013					
15	04/15/15 09:00:00 PM	102,755	22,238	102,644	0,011	102,644	0,011					
16	04/15/15 10:00:00 PM	102,817	22,333	102,696	0,012	102,696	0,012					
17	04/15/15 11:00:00 PM	102,875	22,333	102,765	0,011	102,765	0,011					
18	04/16/15 12:00:00 AM	102,898	22,333	102,770	0,013	102,770	0,013					
19	04/16/15 01:00:00 AM	102,905	22,238	102,791	0,012	102,791	0,012					
20	04/16/15 02:00:00 AM	102,936	22,142	102,807	0,013	102,807	0,013					
21	04/16/15 03:00:00 AM	102,967	22,046	102,865	0,010	102,865	0,010					
22	04/16/15 04:00:00 AM	102,974	21,951	102,887	0,009	102,887	0,009					
23	04/16/15 05:00:00 AM	102,993	21,855	102,898	0,010	102,898	0,010					
24	04/16/15 06:00:00 AM	102,997	21,664	102,911	0,009	102,911	0,009					
25	04/16/15 07:00:00 AM	103,059	21,760	102,948	0,011	102,948	0,011					
26	04/16/15 08:00:00 AM	103,149	18,901	102,999	0,015	102,999	0,015					
27	04/16/15 09:00:00 AM	103,075	12,110	102,978	0,010	102,978	0,010					
28	04/16/15 10:00:00 AM	111,177	10,748	102,929	0,841	102,929	0,841					
29	04/16/15 11:00:00 AM	111,114	10,063	102,856	0,842	102,856	0,842					
30	04/16/15 12:00:00 PM	110,970	9,669	102,717	0,842	102,717	0,842					
31	04/16/15 01:00:00 PM	110,846	9,472	102,570	0,844	102,570	0,844					
32	04/16/15 02:00:00 PM	110,715	9,373	102,412	0,847	102,412	0,847					
33	04/16/15 03:00:00 PM	110,502	9,275	102,252	0,841	102,252	0,841					
34	04/16/15 04:00:00 PM	110,364	9,275	102,100	0,843	102,100	0,843					
35	04/16/15 05:00:00 PM	110,225	9,275	101,963	0,842	101,963	0,842					
36	04/16/15 06:00:00 PM	110,128	9,176	101,842	0,845	101,842	0,845					
37	04/16/15 07:00:00 PM	110,070	9,176	101,769	0,846	101,769	0,846					
38	04/16/15 08:00:00 PM	110,012	9,176	101,704	0,847	101,704	0,847					
39	04/16/15 09:00:00 PM	110,008	9,077	101,696	0,848	101,696	0,848					
40	04/16/15 10:00:00 PM	109,939	9,077	101,618	0,849	101,618	0,849					
41	04/16/15 11:00:00 PM	109,846	9,077	101,515	0,850	101,515	0,850					
42	04/17/15 12:00:00 AM	109,761	8,978	101,435	0,849	101,435	0,849					
43	04/17/15 01:00:00 AM	109,657	8,978	101,319	0,850	101,319	0,850					
44	04/17/15 02:00:00 AM	109,623	8,978	101,303	0,848	101,303	0,848					
45	04/17/15 03:00:00 AM	109,507	8,978	101,213	0,846	101,213	0,846					
46	04/17/15 04:00:00 AM	109,468	8,879	101,158	0,847	101,158	0,847					
47	04/17/15 05:00:00 AM	109,445	8,879	101,115	0,849	101,115	0,849					
48	04/17/15 06:00:00 AM	109,445	8,879	101,130	0,848	101,130	0,848					
49	04/17/15 07:00:00 AM	109,457	8,879	101,126	0,850	101,126	0,850					
50	04/17/15 08:00:00 AM	109,457	8,879	101,128	0,849	101,128	0,849					
51	04/17/15 09:00:00 AM	109,361	9,077	101,039	0,849	101,039	0,849					
52	04/17/15 10:00:00 AM	109,330	9,472	101,038	0,846	101,038	0,846					
53	04/17/15 11:00:00 AM	109,261	9,176	100,987	0,844	100,987	0,844					

10642811.hproj

#	Heure, GMT-04:00	Pres. abs., kPa	Temp., °C	Pres. abs. Barom., kPa	Profondeur de capteur, mètres	Pres. abs. Barom., kPa	Profondeur de capteur, mètres	Coupleur détaché	Coupleur attaché	Hôte connecté	Arrêté	Fin de fichier
54	04/17/15 12:00:00 PM	109,210	9,077	100,942	0,843	100,942	0,843					
55	04/17/15 01:00:00 PM	109,091	9,275	100,825	0,843	100,825	0,843					
56	04/17/15 02:00:00 PM	109,045	9,275	100,780	0,843	100,780	0,843					
57	04/17/15 03:00:00 PM	108,995	9,768	100,739	0,842	100,739	0,842					
58	04/17/15 04:00:00 PM	108,964	9,571	100,687	0,844	100,687	0,844					
59	04/17/15 05:00:00 PM	108,953	9,571	100,674	0,844	100,674	0,844					
60	04/17/15 06:00:00 PM	108,961	9,768	100,649	0,848	100,649	0,848					
61	04/17/15 07:00:00 PM	108,988	9,866	100,683	0,847	100,683	0,847					
62	04/17/15 08:00:00 PM	109,053	9,768	100,766	0,845	100,766	0,845					
63	04/17/15 09:00:00 PM	109,181	10,063	100,899	0,845	100,899	0,845					
64	04/17/15 10:00:00 PM	109,285	10,063	100,975	0,847	100,975	0,847					
65	04/17/15 11:00:00 PM	109,377	10,063	101,062	0,848	101,062	0,848					
66	04/18/15 12:00:00 AM	109,459	10,357	101,163	0,846	101,163	0,846					
67	04/18/15 01:00:00 AM	109,532	10,455	101,227	0,847	101,227	0,847					
68	04/18/15 02:00:00 AM	109,578	10,455	101,224	0,852	101,224	0,852					
69	04/18/15 03:00:00 AM	109,563	10,357	101,253	0,847	101,253	0,847					
70	04/18/15 04:00:00 AM	109,563	10,357	101,254	0,847	101,254	0,847					
71	04/18/15 05:00:00 AM	109,540	10,357	101,251	0,845	101,251	0,845					
72	04/18/15 06:00:00 AM	109,540	10,357	101,265	0,844	101,265	0,844					
73	04/18/15 07:00:00 AM	109,597	10,357	101,296	0,846	101,296	0,846					
74	04/18/15 08:00:00 AM	109,609	10,357	101,313	0,846	101,313	0,846					
75	04/18/15 09:00:00 AM	109,520	10,455	101,248	0,844	101,248	0,844					
76	04/18/15 10:00:00 AM	109,444	10,846	101,159	0,845	101,159	0,845					
77	04/18/15 11:00:00 AM	109,301	10,455	101,048	0,842	101,048	0,842					
78	04/18/15 12:00:00 PM	109,366	10,651	101,095	0,843	101,095	0,843					
79	04/18/15 01:00:00 PM	109,378	10,651	101,078	0,846	101,078	0,846					
80	04/18/15 02:00:00 PM	109,386	10,553	101,125	0,842	101,125	0,842					
81	04/18/15 03:00:00 PM	109,513	10,553	101,237	0,844	101,237	0,844					
82	04/18/15 04:00:00 PM	109,555	10,455	101,288	0,843	101,288	0,843					
83	04/18/15 05:00:00 PM	109,574	10,357	101,318	0,842	101,318	0,842					
84	04/18/15 06:00:00 PM	109,698	10,259	101,439	0,842	101,439	0,842					
85	04/18/15 07:00:00 PM	109,790	10,259	101,523	0,843	101,523	0,843					
86	04/18/15 08:00:00 PM	109,929	10,553	101,662	0,843	101,662	0,843					
87	04/18/15 09:00:00 PM	110,068	10,259	101,800	0,843	101,800	0,843					
88	04/18/15 10:00:00 PM	110,176	10,357	101,905	0,843	101,905	0,843					
89	04/18/15 11:00:00 PM	110,230	10,259	101,965	0,843	101,965	0,843					
90	04/19/15 12:00:00 AM	110,311	10,259	102,045	0,843	102,045	0,843					
91	04/19/15 01:00:00 AM	110,385	10,357	102,131	0,842	102,131	0,842					
92	04/19/15 02:00:00 AM	110,411	10,161	102,161	0,841	102,161	0,841					
93	04/19/15 03:00:00 AM	110,465	10,063	102,233	0,839	102,233	0,839					
94	04/19/15 04:00:00 AM	110,535	10,063	102,293	0,840	102,293	0,840					
95	04/19/15 05:00:00 AM	110,538	9,866	102,315	0,839	102,315	0,839					
96	04/19/15 06:00:00 AM	110,627	9,768	102,377	0,841	102,377	0,841					
97	04/19/15 07:00:00 AM	110,711	9,571	102,475	0,840	102,475	0,840					
98	04/19/15 08:00:00 AM	110,750	9,373	102,529	0,838	102,529	0,838					
99	04/19/15 09:00:00 AM	110,734	9,275	102,532	0,836	102,532	0,836					
100	04/19/15 10:00:00 AM	110,769	9,275	102,565	0,837	102,565	0,837					
101	04/19/15 11:00:00 AM	110,796	9,373	102,600	0,836	102,600	0,836					
102	04/19/15 12:00:00 PM	110,730	9,472	102,525	0,837	102,525	0,837					
103	04/19/15 01:00:00 PM	110,665	9,571	102,474	0,835	102,474	0,835					
104	04/19/15 02:00:00 PM	110,576	9,669	102,347	0,839	102,347	0,839					
105	04/19/15 03:00:00 PM	110,530	9,669	102,325	0,837	102,325	0,837					
106	04/19/15 04:00:00 PM	110,391	9,669	102,196	0,836	102,196	0,836					

10642811.hproj

#	Heure, GMT-04:00	Pres. abs., kPa	Temp., °C	Pres. abs. Barom., kPa	Profondeur de capteur, mètres	Pres. abs. Barom., kPa	Profondeur de capteur, mètres	Coupleur détaché	Coupleur attaché	Hôte connecté	Arrêté	Fin de fichier
107	04/19/15 05:00:00 PM	110,333	9,669	102,113	0,838	102,113	0,838					
108	04/19/15 06:00:00 PM	110,275	9,669	102,043	0,839	102,043	0,839					
109	04/19/15 07:00:00 PM	110,318	9,571	102,090	0,839	102,090	0,839					
110	04/19/15 08:00:00 PM	110,283	9,571	102,022	0,842	102,022	0,842					
111	04/19/15 09:00:00 PM	110,248	9,571	102,006	0,840	102,006	0,840					
112	04/19/15 10:00:00 PM	110,163	9,472	101,913	0,841	101,913	0,841					
113	04/19/15 11:00:00 PM	110,048	9,472	101,800	0,841	101,800	0,841					
114	04/20/15 12:00:00 AM	109,955	9,472	101,725	0,839	101,725	0,839					
115	04/20/15 01:00:00 AM	109,928	9,373	101,701	0,839	101,701	0,839					
116	04/20/15 02:00:00 AM	109,824	9,373	101,602	0,838	101,602	0,838					
117	04/20/15 03:00:00 AM	109,743	9,373	101,519	0,839	101,519	0,839					
118	04/20/15 04:00:00 AM	109,673	9,373	101,460	0,837	101,460	0,837					
119	04/20/15 05:00:00 AM	109,615	9,373	101,393	0,838	101,393	0,838					
120	04/20/15 06:00:00 AM	109,588	9,275	101,363	0,839	101,363	0,839					
121	04/20/15 07:00:00 AM	109,531	9,275	101,330	0,836	101,330	0,836					
122	04/20/15 08:00:00 AM	109,484	9,275	101,297	0,835	101,297	0,835					
123	04/20/15 09:00:00 AM	109,454	9,373	101,241	0,837	101,241	0,837					
124	04/20/15 10:00:00 AM	109,415	9,275	101,205	0,837	101,205	0,837					
125	04/20/15 11:00:00 AM	109,408	9,669	101,125	0,845	101,125	0,845					
126	04/20/15 12:00:00 PM	109,338	9,669	101,026	0,848	101,026	0,848					
127	04/20/15 01:00:00 PM	109,196	9,866	100,873	0,849	100,873	0,849					
128	04/20/15 02:00:00 PM	109,107	9,965	100,782	0,849	100,782	0,849					
129	04/20/15 03:00:00 PM	109,061	9,965	100,735	0,849	100,735	0,849					
130	04/20/15 04:00:00 PM	108,941	9,866	100,627	0,848	100,627	0,848					
131	04/20/15 05:00:00 PM	108,884	9,866	100,581	0,847	100,581	0,847					
132	04/20/15 06:00:00 PM	108,833	9,768	100,542	0,845	100,542	0,845					
133	04/20/15 07:00:00 PM	108,737	9,965	100,452	0,845	100,452	0,845					
134	04/20/15 08:00:00 PM	108,668	9,965	100,367	0,846	100,367	0,846					
135	04/20/15 09:00:00 PM	108,625	9,768	100,343	0,845	100,343	0,845					
136	04/20/15 10:00:00 PM	108,587	9,669	100,309	0,844	100,309	0,844					
137	04/20/15 11:00:00 PM	108,525	9,571	100,260	0,843	100,260	0,843					
138	04/21/15 12:00:00 AM	108,405	9,472	100,160	0,841	100,160	0,841					
139	04/21/15 01:00:00 AM	108,313	9,472	100,049	0,843	100,049	0,843					
140	04/21/15 02:00:00 AM	108,251	9,373	99,986	0,843	99,986	0,843					
141	04/21/15 03:00:00 AM	108,251	9,373	99,966	0,845	99,966	0,845					
142	04/21/15 04:00:00 AM	108,155	9,275	99,864	0,845	99,864	0,845					
143	04/21/15 05:00:00 AM	108,132	9,275	99,822	0,847	99,822	0,847					
144	04/21/15 06:00:00 AM	108,058	9,176	99,771	0,845	99,771	0,845					
145	04/21/15 07:00:00 AM	108,070	9,176	99,732	0,850	99,732	0,850					
146	04/21/15 08:00:00 AM	108,070	9,176	99,734	0,850	99,734	0,850					
147	04/21/15 09:00:00 AM	108,051	9,275	99,729	0,849	99,729	0,849					
148	04/21/15 10:00:00 AM	108,093	9,472	99,759	0,850	99,759	0,850					
149	04/21/15 11:00:00 AM	108,097	9,571	99,782	0,848	99,782	0,848					
150	04/21/15 12:00:00 PM	108,140	9,768	99,840	0,846	99,840	0,846					
151	04/21/15 01:00:00 PM	108,221	10,063	99,938	0,845	99,938	0,845					
152	04/21/15 02:00:00 PM	108,244	10,063	99,956	0,845	99,956	0,845					
153	04/21/15 03:00:00 PM	108,248	10,161	99,974	0,844	99,974	0,844					
154	04/21/15 04:00:00 PM	108,221	10,063	99,929	0,846	99,929	0,846					
155	04/21/15 05:00:00 PM	108,253	10,846	99,976	0,844	99,976	0,844					
156	04/21/15 06:00:00 PM	108,291	11,236	99,980	0,847	99,980	0,847					
157	04/21/15 07:00:00 PM	108,299	11,139	100,003	0,846	100,003	0,846					
158	04/21/15 08:00:00 PM	108,391	10,846	100,127	0,843	100,127	0,843					
159	04/21/15 09:00:00 PM	108,456	10,455	100,188	0,843	100,188	0,843					

10642811.hproj

#	Heure, GMT-04:00	Pres. abs., kPa	Temp., °C	Pres. abs. Barom., kPa	Profondeur de capteur, mètres	Pres. abs. Barom., kPa	Profondeur de capteur, mètres	Coupleur détaché	Coupleur attaché	Hôte connecté	Arrêté	Fin de fichier
160	04/21/15 10:00:00 PM	108,479	10,161	100,213	0,843	100,213	0,843					
161	04/21/15 11:00:00 PM	108,471	9,965	100,202	0,843	100,202	0,843					
162	04/22/15 12:00:00 AM	108,487	9,768	100,215	0,844	100,215	0,844					
163	04/22/15 01:00:00 AM	108,463	9,472	100,206	0,842	100,206	0,842					
164	04/22/15 02:00:00 AM	108,463	9,176	100,209	0,842	100,209	0,842					
165	04/22/15 03:00:00 AM	108,432	8,978	100,195	0,840	100,195	0,840					
166	04/22/15 04:00:00 AM	108,470	8,779	100,212	0,842	100,212	0,842					
167	04/22/15 05:00:00 AM	108,474	8,581	100,227	0,841	100,227	0,841					
168	04/22/15 06:00:00 AM	108,477	8,382	100,221	0,842	100,221	0,842					
169	04/22/15 07:00:00 AM	108,504	8,182	100,260	0,841	100,260	0,841					
170	04/22/15 08:00:00 AM	108,470	8,182	100,233	0,840	100,233	0,840					
171	04/22/15 09:00:00 AM	108,393	8,282	100,172	0,838	100,172	0,838					
172	04/22/15 10:00:00 AM	108,412	8,481	100,138	0,844	100,138	0,844					
173	04/22/15 11:00:00 AM	108,381	8,581	100,138	0,841	100,138	0,841					
174	04/22/15 12:00:00 PM	108,335	8,581	100,095	0,840	100,095	0,840					
175	04/22/15 01:00:00 PM	108,231	8,581	99,988	0,841	99,988	0,841					
176	04/22/15 02:00:00 PM	108,173	8,581	99,934	0,840	99,934	0,840					
177	04/22/15 03:00:00 PM	108,263	9,077	99,955	0,847	99,955	0,847					
178	04/22/15 04:00:00 PM	108,228	8,779	99,939	0,845	99,939	0,845					
179	04/22/15 05:00:00 PM	108,281	8,680	99,981	0,846	99,981	0,846					
180	04/22/15 06:00:00 PM	108,304	8,680	99,997	0,847	99,997	0,847					
181	04/22/15 07:00:00 PM	108,247	8,680	99,952	0,846	99,952	0,846					
182	04/22/15 08:00:00 PM	108,201	8,680	99,916	0,845	99,916	0,845					
183	04/22/15 09:00:00 PM	108,185	8,581	99,883	0,847	99,883	0,847					
184	04/22/15 10:00:00 PM	108,127	8,581	99,860	0,843	99,860	0,843					
185	04/22/15 11:00:00 PM	108,116	8,581	99,804	0,848	99,804	0,848					
186	04/23/15 12:00:00 AM	108,108	8,382	99,791	0,848	99,791	0,848					
187	04/23/15 01:00:00 AM	108,023	8,282	99,740	0,845	99,740	0,845					
188	04/23/15 02:00:00 AM	107,984	8,182	99,724	0,842	99,724	0,842					
189	04/23/15 03:00:00 AM	107,969	8,082	99,673	0,846	99,673	0,846					
190	04/23/15 04:00:00 AM	107,973	7,882	99,692	0,844	99,692	0,844					
191	04/23/15 05:00:00 AM	107,957	7,782	99,678	0,844	99,678	0,844					
192	04/23/15 06:00:00 AM	107,984	7,582	99,729	0,842	99,729	0,842					
193	04/23/15 07:00:00 AM	108,068	7,381	99,775	0,846	99,775	0,846					
194	04/23/15 08:00:00 AM	108,118	7,179	99,820	0,846	99,820	0,846					
195	04/23/15 09:00:00 AM	108,133	6,978	99,872	0,842	99,872	0,842					
196	04/23/15 10:00:00 AM	108,179	6,978	99,922	0,842	99,922	0,842					
197	04/23/15 11:00:00 AM	108,222	7,179	99,954	0,843	99,954	0,843					
198	04/23/15 12:00:00 PM	108,188	7,481	99,960	0,839	99,960	0,839					
199	04/23/15 01:00:00 PM	108,230	7,682	99,968	0,842	99,968	0,842					
200	04/23/15 02:00:00 PM	108,265	7,682	99,997	0,843	99,997	0,843					
201	04/23/15 03:00:00 PM	108,273	7,882	100,000	0,844	100,000	0,844					
202	04/23/15 04:00:00 PM	108,269	8,082	100,005	0,843	100,005	0,843					
203	04/23/15 05:00:00 PM	108,273	8,182	100,043	0,839	100,043	0,839					
204	04/23/15 06:00:00 PM	108,342	8,182	100,091	0,841	100,091	0,841					
205	04/23/15 07:00:00 PM	108,373	8,082	100,107	0,843	100,107	0,843					
206	04/23/15 08:00:00 PM	108,415	7,983	100,129	0,845	100,129	0,845					
207	04/23/15 09:00:00 PM	108,442	7,782	100,159	0,845	100,159	0,845					
208	04/23/15 10:00:00 PM	108,446	7,582	100,180	0,843	100,180	0,843					
209	04/23/15 11:00:00 PM	108,449	7,381	100,185	0,843	100,185	0,843					
210	04/24/15 12:00:00 AM	108,499	7,179	100,242	0,842	100,242	0,842					
211	04/24/15 01:00:00 AM	108,549	6,978	100,308	0,840	100,308	0,840					
212	04/24/15 02:00:00 AM	108,576	6,775	100,343	0,840	100,343	0,840					

10642811.hproj

#	Heure, GMT-04:00	Pres. abs., kPa	Temp., °C	Pres. abs. Barom., kPa	Profondeur de capteur, mètres	Pres. abs. Barom., kPa	Profondeur de capteur, mètres	Coupleur détaché	Coupleur attaché	Hôte connecté	Arrêté	Fin de fichier
213	04/24/15 03:00:00 AM	108,625	6,573	100,379	0,841	100,379	0,841					
214	04/24/15 04:00:00 AM	108,687	6,370	100,434	0,842	100,434	0,842					
215	04/24/15 05:00:00 AM	108,725	6,166	100,480	0,841	100,480	0,841					
216	04/24/15 06:00:00 AM	108,763	5,962	100,537	0,839	100,537	0,839					
217	04/24/15 07:00:00 AM	108,863	5,860	100,595	0,843	100,595	0,843					
218	04/24/15 08:00:00 AM	108,894	5,757	100,627	0,843	100,627	0,843					
219	04/24/15 09:00:00 AM	108,882	5,757	100,642	0,840	100,642	0,840					
220	04/24/15 10:00:00 AM	108,944	5,860	100,690	0,842	100,690	0,842					
221	04/24/15 11:00:00 AM	108,932	5,860	100,697	0,840	100,697	0,840					
222	04/24/15 12:00:00 PM	108,929	6,064	100,696	0,840	100,696	0,840					
223	04/24/15 01:00:00 PM	108,933	6,166	100,698	0,840	100,698	0,840					
224	04/24/15 02:00:00 PM	108,937	6,268	100,691	0,841	100,691	0,841					
225	04/24/15 03:00:00 PM	108,906	6,370	100,680	0,839	100,680	0,839					
226	04/24/15 04:00:00 PM	108,926	6,573	100,694	0,839	100,694	0,839					
227	04/24/15 05:00:00 PM	108,949	6,573	100,729	0,838	100,729	0,838					
228	04/24/15 06:00:00 PM	108,995	6,573	100,781	0,838	100,781	0,838					
229	04/24/15 07:00:00 PM	109,026	6,471	100,801	0,839	100,801	0,839					
230	04/24/15 08:00:00 PM	109,075	6,268	100,842	0,840	100,842	0,840					
231	04/24/15 09:00:00 PM	109,118	6,166	100,884	0,840	100,884	0,840					
232	04/24/15 10:00:00 PM	109,110	5,962	100,889	0,838	100,889	0,838					
233	04/24/15 11:00:00 PM	109,082	5,860	100,863	0,838	100,863	0,838					
234	04/25/15 12:00:00 AM	109,074	5,655	100,850	0,839	100,850	0,839					
235	04/25/15 01:00:00 AM	109,055	5,450	100,826	0,839	100,826	0,839					
236	04/25/15 02:00:00 AM	109,001	5,244	100,805	0,836	100,805	0,836					
237	04/25/15 03:00:00 AM	109,004	5,037	100,793	0,837	100,793	0,837					
238	04/25/15 04:00:00 AM	108,988	4,934	100,769	0,838	100,769	0,838					
239	04/25/15 05:00:00 AM	108,992	4,727	100,764	0,839	100,764	0,839					
240	04/25/15 06:00:00 AM	109,007	4,519	100,784	0,839	100,784	0,839					
241	04/25/15 07:00:00 AM	108,991	4,415	100,768	0,839	100,768	0,839					
242	04/25/15 08:00:00 AM	108,987	4,311	100,768	0,838	100,768	0,838					
243	04/25/15 09:00:00 AM	108,968	4,415	100,766	0,836	100,766	0,836					
244	04/25/15 10:00:00 AM	108,934	4,727	100,736	0,836	100,736	0,836					
245	04/25/15 11:00:00 AM	108,946	5,037	100,737	0,837	100,737	0,837					
246	04/25/15 12:00:00 PM	108,932	5,552	100,695	0,840	100,695	0,840					
247	04/25/15 01:00:00 PM	108,891	6,268	100,648	0,841	100,648	0,841					
248	04/25/15 02:00:00 PM	108,831	7,381	100,601	0,839	100,601	0,839					
249	04/25/15 03:00:00 PM	108,752	6,573	100,547	0,837	100,547	0,837					
250	04/25/15 04:00:00 PM	108,702	6,471	100,506	0,836	100,506	0,836					
251	04/25/15 05:00:00 PM	108,671	6,268	100,450	0,838	100,450	0,838					
252	04/25/15 06:00:00 PM	108,660	6,268	100,442	0,838	100,442	0,838					
253	04/25/15 07:00:00 PM	108,671	6,268	100,430	0,840	100,430	0,840					
254	04/25/15 08:00:00 PM	108,664	6,370	100,449	0,838	100,449	0,838					
255	04/25/15 09:00:00 PM	108,702	6,471	100,448	0,842	100,448	0,842					
256	04/25/15 10:00:00 PM	108,675	6,370	100,459	0,838	100,459	0,838					
257	04/25/15 11:00:00 PM	108,687	6,370	100,465	0,838	100,465	0,838					
258	04/26/15 12:00:00 AM	108,725	6,471	100,472	0,842	100,472	0,842					
259	04/26/15 01:00:00 AM	108,733	6,370	100,497	0,840	100,497	0,840					
260	04/26/15 02:00:00 AM	108,714	6,471	100,481	0,840	100,481	0,840					
261	04/26/15 03:00:00 AM	108,702	6,471	100,475	0,839	100,475	0,839					
262	04/26/15 04:00:00 AM	108,660	6,573	100,417	0,841	100,417	0,841					
263	04/26/15 05:00:00 AM	108,672	6,573	100,408	0,843	100,408	0,843					
264	04/26/15 06:00:00 AM	108,676	6,674	100,441	0,840	100,441	0,840					
265	04/26/15 07:00:00 AM	108,676	6,674	100,456	0,838	100,456	0,838					

10642811.hproj

#	Heure, GMT-04:00	Pres. abs., kPa	Temp., °C	Pres. abs. Barom., kPa	Profondeur de capteur, mètres	Pres. abs. Barom., kPa	Profondeur de capteur, mètres	Coupleur détaché	Coupleur attaché	Hôte connecté	Arrêté	Fin de fichier
266	04/26/15 08:00:00 AM	108,722	6,674	100,479	0,841	100,479	0,841					
267	04/26/15 09:00:00 AM	108,710	6,674	100,507	0,836	100,507	0,836					
268	04/26/15 10:00:00 AM	108,707	6,877	100,487	0,838	100,487	0,838					
269	04/26/15 11:00:00 AM	108,672	6,877	100,463	0,837	100,463	0,837					
270	04/26/15 12:00:00 PM	108,641	6,978	100,462	0,834	100,462	0,834					
271	04/26/15 01:00:00 PM	108,645	7,079	100,422	0,839	100,422	0,839					
272	04/26/15 02:00:00 PM	108,615	7,179	100,402	0,837	100,402	0,837					
273	04/26/15 03:00:00 PM	108,557	7,179	100,343	0,838	100,343	0,838					
274	04/26/15 04:00:00 PM	108,515	7,280	100,306	0,837	100,306	0,837					
275	04/26/15 05:00:00 PM	108,526	7,280	100,289	0,840	100,289	0,840					
276	04/26/15 06:00:00 PM	108,545	7,179	100,283	0,842	100,283	0,842					
277	04/26/15 07:00:00 PM	108,607	7,280	100,351	0,842	100,351	0,842					
278	04/26/15 08:00:00 PM	108,615	7,179	100,353	0,842	100,353	0,842					
279	04/26/15 09:00:00 PM	108,603	7,179	100,358	0,841	100,358	0,841					
280	04/26/15 10:00:00 PM	108,580	7,179	100,337	0,841	100,337	0,841					
281	04/26/15 11:00:00 PM	108,557	7,179	100,307	0,841	100,307	0,841					
282	04/27/15 12:00:00 AM	108,557	7,179	100,309	0,841	100,309	0,841					
283	04/27/15 01:00:00 AM	108,545	7,179	100,303	0,840	100,303	0,840					
284	04/27/15 02:00:00 AM	108,534	7,179	100,288	0,841	100,288	0,841					
285	04/27/15 03:00:00 AM	108,545	7,179	100,300	0,841	100,300	0,841					
286	04/27/15 04:00:00 AM	108,545	7,179	100,305	0,840	100,305	0,840					
287	04/27/15 05:00:00 AM	108,580	7,179	100,322	0,842	100,322	0,842					
288	04/27/15 06:00:00 AM	108,638	7,179	100,411	0,839	100,411	0,839					
289	04/27/15 07:00:00 AM	108,684	7,179	100,442	0,840	100,442	0,840					
290	04/27/15 08:00:00 AM	108,696	7,179	100,439	0,842	100,439	0,842					
291	04/27/15 09:00:00 AM	108,684	7,179	100,460	0,839	100,460	0,839					
292	04/27/15 10:00:00 AM	108,699	7,280	100,457	0,840	100,457	0,840					
293	04/27/15 11:00:00 AM	108,773	7,381	100,532	0,840	100,532	0,840					
294	04/27/15 12:00:00 PM	108,750	7,381	100,519	0,839	100,519	0,839					
295	04/27/15 01:00:00 PM	108,773	7,381	100,517	0,842	100,517	0,842					
296	04/27/15 02:00:00 PM	108,773	7,381	100,529	0,841	100,529	0,841					
297	04/27/15 03:00:00 PM	108,742	7,481	100,496	0,841	100,496	0,841					
298	04/27/15 04:00:00 PM	108,735	7,582	100,481	0,842	100,481	0,842					
299	04/27/15 05:00:00 PM	108,727	7,682	100,481	0,841	100,481	0,841					
300	04/27/15 06:00:00 PM	108,765	7,481	100,543	0,838	100,543	0,838					
301	04/27/15 07:00:00 PM	108,846	7,481	100,606	0,840	100,606	0,840					
302	04/27/15 08:00:00 PM	108,943	7,582	100,704	0,840	100,704	0,840					
303	04/27/15 09:00:00 PM	108,966	7,582	100,746	0,838	100,746	0,838					
304	04/27/15 10:00:00 PM	109,012	7,582	100,767	0,841	100,767	0,841					
305	04/27/15 11:00:00 PM	109,000	7,582	100,781	0,838	100,781	0,838					
306	04/28/15 12:00:00 AM	109,047	7,582	100,800	0,841	100,800	0,841					
307	04/28/15 01:00:00 AM	109,081	7,582	100,815	0,843	100,815	0,843					
308	04/28/15 02:00:00 AM	109,108	7,682	100,875	0,840	100,875	0,840					
309	04/28/15 03:00:00 AM	109,139	7,582	100,892	0,841	100,892	0,841					
310	04/28/15 04:00:00 AM	109,166	7,682	100,913	0,842	100,913	0,842					
311	04/28/15 05:00:00 AM	109,201	7,682	100,955	0,841	100,955	0,841					
312	04/28/15 06:00:00 AM	109,270	7,682	101,026	0,841	101,026	0,841					
313	04/28/15 07:00:00 AM	109,328	7,682	101,086	0,840	101,086	0,840					
314	04/28/15 08:00:00 AM	109,363	7,682	101,108	0,842	101,108	0,842					
315	04/28/15 09:00:00 AM	109,394	7,882	101,152	0,840	101,152	0,840					
316	04/28/15 10:00:00 AM	109,347	7,882	101,115	0,839	101,115	0,839					
317	04/28/15 11:00:00 AM	109,309	8,082	101,097	0,837	101,097	0,837					
318	04/28/15 12:00:00 PM	109,240	8,082	101,032	0,837	101,032	0,837					

10642811.hproj

#	Heure, GMT-04:00	Pres. abs., kPa	Temp., °C	Pres. abs. Barom., kPa	Profondeur de capteur, mètres	Pres. abs. Barom., kPa	Profondeur de capteur, mètres	Coupleur détaché	Coupleur attaché	Hôte connecté	Arrêté	Fin de fichier
319	04/28/15 01:00:00 PM	109,163	8,182	100,967	0,836	100,967	0,836					
320	04/28/15 02:00:00 PM	109,102	8,382	100,900	0,836	100,900	0,836					
321	04/28/15 03:00:00 PM	109,013	8,481	100,789	0,839	100,789	0,839					
322	04/28/15 04:00:00 PM	108,901	8,581	100,695	0,837	100,695	0,837					
323	04/28/15 05:00:00 PM	108,786	8,581	100,608	0,834	100,608	0,834					
324	04/28/15 06:00:00 PM	108,728	8,581	100,521	0,837	100,521	0,837					
325	04/28/15 07:00:00 PM	108,682	8,581	100,453	0,839	100,453	0,839					
326	04/28/15 08:00:00 PM	108,647	8,581	100,426	0,838	100,426	0,838					
327	04/28/15 09:00:00 PM	108,693	8,581	100,428	0,843	100,428	0,843					
328	04/28/15 10:00:00 PM	108,670	8,581	100,420	0,841	100,420	0,841					
329	04/28/15 11:00:00 PM	108,647	8,581	100,410	0,840	100,410	0,840					
330	04/29/15 12:00:00 AM	108,624	8,581	100,390	0,840	100,390	0,840					
331	04/29/15 01:00:00 AM	108,601	8,581	100,350	0,841	100,350	0,841					
332	04/29/15 02:00:00 AM	108,566	8,581	100,322	0,841	100,322	0,841					
333	04/29/15 03:00:00 AM	108,566	8,581	100,343	0,839	100,343	0,839					
334	04/29/15 04:00:00 AM	108,566	8,581	100,331	0,840	100,331	0,840					
335	04/29/15 05:00:00 AM	108,589	8,581	100,361	0,839	100,361	0,839					
336	04/29/15 06:00:00 AM	108,689	8,481	100,462	0,839	100,462	0,839					
337	04/29/15 07:00:00 AM	108,747	8,481	100,517	0,839	100,517	0,839					
338	04/29/15 08:00:00 AM	108,809	8,581	100,586	0,839	100,586	0,839					
339	04/29/15 09:00:00 AM	108,840	8,481	100,637	0,836	100,637	0,836					
340	04/29/15 10:00:00 AM	108,867	8,581	100,653	0,838	100,653	0,838					
341	04/29/15 11:00:00 AM	108,852	8,779	100,628	0,839	100,628	0,839					
342	04/29/15 12:00:00 PM	108,836	8,680	100,628	0,837	100,628	0,837					
343	04/29/15 01:00:00 PM	108,817	8,779	100,616	0,836	100,616	0,836					
344	04/29/15 02:00:00 PM	108,786	8,879	100,584	0,836	100,584	0,836					
345	04/29/15 03:00:00 PM	108,725	9,077	100,521	0,837	100,521	0,837					
346	04/29/15 04:00:00 PM	108,702	9,077	100,507	0,836	100,507	0,836					
347	04/29/15 05:00:00 PM	108,733	9,275	100,565	0,833	100,565	0,833					
348	04/29/15 06:00:00 PM	108,779	9,275	100,590	0,835	100,590	0,835					
349	04/29/15 07:00:00 PM	108,810	9,176	100,625	0,835	100,625	0,835					
350	04/29/15 08:00:00 PM	108,856	9,176	100,667	0,835	100,667	0,835					
351	04/29/15 09:00:00 PM	108,914	9,176	100,705	0,837	100,705	0,837					
352	04/29/15 10:00:00 PM	108,960	9,176	100,756	0,837	100,756	0,837					
353	04/29/15 11:00:00 PM	108,948	9,176	100,755	0,835	100,755	0,835					
354	04/30/15 12:00:00 AM	108,995	9,176	100,759	0,840	100,759	0,840					
355	04/30/15 01:00:00 AM	108,983	9,176	100,770	0,837	100,770	0,837					
356	04/30/15 02:00:00 AM	108,995	9,176	100,786	0,837	100,786	0,837					
357	04/30/15 03:00:00 AM	108,960	9,176	100,764	0,836	100,764	0,836					
358	04/30/15 04:00:00 AM	108,960	9,176	100,763	0,836	100,763	0,836					
359	04/30/15 05:00:00 AM	108,979	9,077	100,784	0,836	100,784	0,836					
360	04/30/15 06:00:00 AM	109,014	9,077	100,829	0,835	100,829	0,835					
361	04/30/15 07:00:00 AM	109,083	9,077	100,880	0,836	100,880	0,836					
362	04/30/15 08:00:00 AM	109,129	9,077	100,954	0,834	100,954	0,834					
363	04/30/15 09:00:00 AM	109,164	9,373	101,000	0,832	101,000	0,832					
364	04/30/15 10:00:00 AM	109,180	9,472	101,009	0,833	101,009	0,833					
365	04/30/15 11:00:00 AM	109,172	9,571	101,010	0,832	101,010	0,832					
366	04/30/15 12:00:00 PM	109,169	9,768	101,002	0,833	101,002	0,833					
367	04/30/15 01:00:00 PM	109,161	9,866	100,996	0,833	100,996	0,833					
368	04/30/15 02:00:00 PM	109,154	9,965	101,000	0,831	101,000	0,831					
369	04/30/15 03:00:00 PM	109,100	10,063	100,961	0,830	100,961	0,830					
370	04/30/15 04:00:00 PM	109,138	10,161	100,960	0,834	100,960	0,834					
371	04/30/15 05:00:00 PM	109,150	10,161	100,980	0,833	100,980	0,833					

10642811.hproj

#	Heure, GMT-04:00	Pres. abs., kPa	Temp., °C	Pres. abs. Barom., kPa	Profondeur de capteur, mètres	Pres. abs. Barom., kPa	Profondeur de capteur, mètres	Coupleur détaché	Coupleur attaché	Hôte connecté	Arrêté	Fin de fichier
372	04/30/15 06:00:00 PM	109,177	10,259	101,010	0,833	101,010	0,833					
373	04/30/15 07:00:00 PM	109,189	10,259	101,015	0,834	101,015	0,834					
374	04/30/15 08:00:00 PM	109,231	10,161	101,044	0,835	101,044	0,835					
375	04/30/15 09:00:00 PM	109,262	10,063	101,095	0,833	101,095	0,833					
376	04/30/15 10:00:00 PM	109,285	10,063	101,122	0,832	101,122	0,832					
377	04/30/15 11:00:00 PM	109,343	10,063	101,136	0,837	101,136	0,837					
378	05/01/15 12:00:00 AM	109,331	10,063	101,159	0,833	101,159	0,833					
379	05/01/15 01:00:00 AM	109,343	10,063	101,184	0,832	101,184	0,832					
380	05/01/15 02:00:00 AM	109,327	9,965	101,167	0,832	101,167	0,832					
381	05/01/15 03:00:00 AM	109,331	10,063	101,161	0,833	101,161	0,833					
382	05/01/15 04:00:00 AM	109,350	9,965	101,189	0,832	101,189	0,832					
383	05/01/15 05:00:00 AM	109,385	9,965	101,208	0,834	101,208	0,834					
384	05/01/15 06:00:00 AM	109,420	9,965	101,239	0,834	101,239	0,834					
385	05/01/15 07:00:00 AM	109,501	9,965	101,316	0,835	101,316	0,835					
386	05/01/15 08:00:00 AM	109,528	10,063	101,344	0,835	101,344	0,835					
387	05/01/15 09:00:00 AM	109,532	10,161	101,363	0,833	101,363	0,833					
388	05/01/15 10:00:00 AM	109,501	10,259	101,367	0,829	101,367	0,829					
389	05/01/15 11:00:00 AM	109,501	10,259	101,360	0,830	101,360	0,830					
390	05/01/15 12:00:00 PM	109,486	10,455	101,324	0,832	101,324	0,832					
391	05/01/15 01:00:00 PM	109,401	10,651	101,283	0,828	101,283	0,828					
392	05/01/15 02:00:00 PM	109,367	10,944	101,244	0,828	101,244	0,828					
393	05/01/15 03:00:00 PM	109,321	10,944	101,224	0,826	101,224	0,826					
394	05/01/15 04:00:00 PM	109,255	11,041	101,163	0,825	101,163	0,825					
395	05/01/15 05:00:00 PM	109,228	11,236	101,097	0,829	101,097	0,829					
396	05/01/15 06:00:00 PM	109,224	11,139	101,089	0,830	101,089	0,830					
397	05/01/15 07:00:00 PM	109,236	11,139	101,094	0,830	101,094	0,830					
398	05/01/15 08:00:00 PM	109,271	11,139	101,106	0,833	101,106	0,833					
399	05/01/15 09:00:00 PM	109,278	11,041	101,129	0,831	101,129	0,831					
400	05/01/15 10:00:00 PM	109,324	11,041	101,124	0,836	101,124	0,836					
401	05/01/15 11:00:00 PM	109,290	11,041	101,132	0,832	101,132	0,832					
402	05/02/15 12:00:00 AM	109,286	10,944	101,124	0,832	101,124	0,832					
403	05/02/15 01:00:00 AM	109,274	10,944	101,128	0,831	101,128	0,831					
404	05/02/15 02:00:00 AM	109,263	10,944	101,104	0,832	101,104	0,832					
405	05/02/15 03:00:00 AM	109,251	10,944	101,123	0,829	101,123	0,829					
406	05/02/15 04:00:00 AM	109,251	10,944	101,121	0,829	101,121	0,829					
407	05/02/15 05:00:00 AM	109,247	10,846	101,113	0,829	101,113	0,829					
408	05/02/15 06:00:00 AM	109,270	10,846	101,124	0,831	101,124	0,831					
409	05/02/15 07:00:00 AM	109,317	10,846	101,175	0,830	101,175	0,830					
410	05/02/15 08:00:00 AM	109,367	10,944	101,223	0,830	101,223	0,830					
411	05/02/15 09:00:00 AM	109,332	10,944	101,218	0,827	101,218	0,827					
412	05/02/15 10:00:00 AM	109,290	11,334	101,180	0,827	101,180	0,827					
413	05/02/15 11:00:00 AM	109,240	11,528	101,160	0,824	101,160	0,824					
414	05/02/15 12:00:00 PM	109,209	11,625	101,129	0,824	101,129	0,824					
415	05/02/15 01:00:00 PM	109,171	11,819	101,087	0,824	101,087	0,824					
416	05/02/15 02:00:00 PM	109,148	12,110	101,046	0,826	101,046	0,826					
417	05/02/15 03:00:00 PM	109,087	12,304	101,016	0,823	101,016	0,823					
418	05/02/15 04:00:00 PM	109,033	12,401	100,954	0,824	100,954	0,824					
419	05/02/15 05:00:00 PM	109,014	12,497	100,926	0,825	100,926	0,825					
420	05/02/15 06:00:00 PM	108,975	12,401	100,874	0,826	100,874	0,826					
421	05/02/15 07:00:00 PM	108,975	12,401	100,865	0,827	100,865	0,827					
422	05/02/15 08:00:00 PM	108,998	12,401	100,898	0,826	100,898	0,826					
423	05/02/15 09:00:00 PM	109,052	12,304	100,925	0,829	100,925	0,829					
424	05/02/15 10:00:00 PM	109,087	12,304	100,976	0,827	100,976	0,827					

10642811.hproj

#	Heure, GMT-04:00	Pres. abs., kPa	Temp., °C	Pres. abs. Barom., kPa	Profondeur de capteur, mètres	Pres. abs. Barom., kPa	Profondeur de capteur, mètres	Coupleur détaché	Coupleur attaché	Hôte connecté	Arrêté	Fin de fichier
425	05/02/15 11:00:00 PM	109,141	12,207	101,037	0,826	101,037	0,826					
426	05/03/15 12:00:00 AM	109,129	12,207	101,044	0,824	101,044	0,824					
427	05/03/15 01:00:00 AM	109,141	12,207	101,044	0,826	101,044	0,826					
428	05/03/15 02:00:00 AM	109,160	12,110	101,056	0,826	101,056	0,826					
429	05/03/15 03:00:00 AM	109,171	12,110	101,060	0,827	101,060	0,827					
430	05/03/15 04:00:00 AM	109,183	12,110	101,091	0,825	101,091	0,825					
431	05/03/15 05:00:00 AM	109,218	12,110	101,105	0,827	101,105	0,827					
432	05/03/15 06:00:00 AM	109,272	12,013	101,183	0,825	101,183	0,825					
433	05/03/15 07:00:00 AM	109,329	12,013	101,259	0,823	101,259	0,823					
434	05/03/15 08:00:00 AM	109,407	12,207	101,322	0,824	101,322	0,824					
435	05/03/15 09:00:00 AM	109,422	12,304	101,364	0,822	101,364	0,822					
436	05/03/15 10:00:00 AM	109,407	12,497	101,358	0,821	101,358	0,821					
437	05/03/15 11:00:00 AM	109,427	12,690	101,410	0,818	101,410	0,818					
438	05/03/15 12:00:00 PM	109,435	12,883	101,382	0,821	101,382	0,821					
439	05/03/15 01:00:00 PM	109,385	13,076	101,367	0,818	101,367	0,818					
440	05/03/15 02:00:00 PM	109,370	13,269	101,323	0,821	101,323	0,821					
441	05/03/15 03:00:00 PM	109,320	13,461	101,310	0,817	101,310	0,817					
442	05/03/15 04:00:00 PM	109,277	13,558	101,254	0,818	101,254	0,818					
443	05/03/15 05:00:00 PM	109,254	13,846	101,241	0,817	101,241	0,817					
444	05/03/15 06:00:00 PM	109,258	13,654	101,231	0,819	101,231	0,819					
445	05/03/15 07:00:00 PM	109,293	13,654	101,245	0,821	101,245	0,821					
446	05/03/15 08:00:00 PM	109,328	13,654	101,276	0,821	101,276	0,821					
447	05/03/15 09:00:00 PM	109,405	13,558	101,321	0,824	101,321	0,824					
448	05/03/15 10:00:00 PM	109,412	13,461	101,353	0,822	101,353	0,822					
449	05/03/15 11:00:00 PM	109,435	13,461	101,362	0,823	101,362	0,823					
450	05/04/15 12:00:00 AM	109,455	13,365	101,371	0,824	101,371	0,824					
451	05/04/15 01:00:00 AM	109,478	13,365	101,413	0,822	101,413	0,822					
452	05/04/15 02:00:00 AM	109,474	13,269	101,400	0,823	101,400	0,823					
453	05/04/15 03:00:00 AM	109,497	13,269	101,447	0,821	101,447	0,821					
454	05/04/15 04:00:00 AM	109,505	13,173	101,432	0,823	101,432	0,823					
455	05/04/15 05:00:00 AM	109,505	13,173	101,434	0,823	101,434	0,823					
456	05/04/15 06:00:00 AM	109,528	13,173	101,461	0,823	101,461	0,823					
457	05/04/15 07:00:00 AM	109,605	13,365	101,532	0,823	101,532	0,823					
458	05/04/15 08:00:00 AM	109,586	13,461	101,536	0,821	101,536	0,821					
459	05/04/15 09:00:00 AM	109,559	13,365	101,532	0,819	101,532	0,819					
460	05/04/15 10:00:00 AM	109,501	13,654	101,488	0,817	101,488	0,817					
461	05/04/15 11:00:00 AM	109,451	13,846	101,427	0,818	101,427	0,818					
462	05/04/15 12:00:00 PM	109,351	13,942	101,344	0,816	101,344	0,816					
463	05/04/15 01:00:00 PM	109,251	14,038	101,246	0,816	101,246	0,816					
464	05/04/15 02:00:00 PM	109,159	14,325	101,167	0,815	101,167	0,815					
465	05/04/15 03:00:00 PM	109,093	14,421	101,092	0,816	101,092	0,816					
466	05/04/15 04:00:00 PM	109,016	14,804	101,055	0,812	101,055	0,812					
467	05/04/15 05:00:00 PM	109,067	15,473	101,039	0,819	101,039	0,819					
468	05/04/15 06:00:00 PM	109,172	18,236	101,136	0,819	101,136	0,819					
469	05/04/15 07:00:00 PM	109,307	19,758	101,276	0,819	101,276	0,819					
470	05/04/15 08:00:00 PM	109,334	19,567	101,294	0,820	101,294	0,820					
471	05/04/15 09:00:00 PM	109,306	19,187	101,295	0,817	101,295	0,817					
472	05/04/15 10:00:00 PM	109,336	19,092	101,306	0,819	101,306	0,819					
473	05/04/15 11:00:00 PM	109,359	18,806	101,356	0,816	101,356	0,816					
474	05/05/15 12:00:00 AM	109,432	18,616	101,429	0,816	101,429	0,816					
475	05/05/15 01:00:00 AM	109,567	18,236	101,559	0,817	101,559	0,817					
476	05/05/15 02:00:00 AM	109,624	17,950	101,626	0,816	101,626	0,816					
477	05/05/15 03:00:00 AM	109,739	17,665	101,743	0,815	101,743	0,815					

10642811.hproj

#	Heure, GMT-04:00	Pres. abs., kPa	Temp., °C	Pres. abs. Barom., kPa	Profondeur de capteur, mètres	Pres. abs. Barom., kPa	Profondeur de capteur, mètres	Coupleur détaché	Coupleur attaché	Hôte connecté	Arrêté	Fin de fichier
478	05/05/15 04:00:00 AM	109,839	17,284	101,849	0,815	101,849	0,815					
479	05/05/15 05:00:00 AM	109,916	16,903	101,953	0,812	101,953	0,812					
480	05/05/15 06:00:00 AM	110,043	16,618	102,067	0,813	102,067	0,813					
481	05/05/15 07:00:00 AM	110,147	16,332	102,175	0,813	102,175	0,813					
482	05/05/15 08:00:00 AM	110,212	16,237	102,243	0,813	102,243	0,813					
483	05/05/15 09:00:00 AM	110,232	16,427	102,290	0,810	102,290	0,810					
484	05/05/15 10:00:00 AM	110,224	16,237	102,287	0,809	102,287	0,809					
485	05/05/15 11:00:00 AM	110,239	16,332	102,329	0,807	102,329	0,807					
486	05/05/15 12:00:00 PM	110,220	16,427	102,290	0,809	102,290	0,809					
487	05/05/15 01:00:00 PM	110,143	16,523	102,247	0,805	102,247	0,805					
488	05/05/15 02:00:00 PM	110,105	16,713	102,172	0,809	102,172	0,809					
489	05/05/15 03:00:00 PM	110,032	16,903	102,106	0,808	102,106	0,808					
490	05/05/15 04:00:00 PM	109,951	16,903	102,055	0,805	102,055	0,805					
491	05/05/15 05:00:00 PM	109,916	16,903	102,003	0,807	102,003	0,807					
492	05/05/15 06:00:00 PM	109,900	16,808	101,971	0,809	101,971	0,809					
493	05/05/15 07:00:00 PM	109,877	16,808	101,920	0,811	101,920	0,811					
494	05/05/15 08:00:00 PM	109,919	16,713	101,972	0,810	101,972	0,810					
495	05/05/15 09:00:00 PM	109,950	16,618	101,997	0,811	101,997	0,811					
496	05/05/15 10:00:00 PM	110,004	16,523	102,042	0,812	102,042	0,812					
497	05/05/15 11:00:00 PM	110,042	16,332	102,100	0,810	102,100	0,810					
498	05/06/15 12:00:00 AM	110,100	16,332	102,150	0,811	102,150	0,811					
499	05/06/15 01:00:00 AM	110,131	16,237	102,174	0,811	102,174	0,811					
500	05/06/15 02:00:00 AM	110,185	16,141	102,227	0,811	102,227	0,811					
501	05/06/15 03:00:00 AM	110,173	16,141	102,251	0,808	102,251	0,808					
502	05/06/15 04:00:00 AM	110,185	16,141	102,247	0,809	102,247	0,809					
503	05/06/15 05:00:00 AM	110,169	16,046	102,245	0,808	102,245	0,808					
504	05/06/15 06:00:00 AM	110,173	15,855	102,243	0,809	102,243	0,809					
505	05/06/15 07:00:00 AM	110,176	15,664	102,274	0,806	102,274	0,806					
506	05/06/15 08:00:00 AM	110,196	15,569	102,296	0,806	102,296	0,806					
507	05/06/15 09:00:00 AM	110,184	15,855	102,291	0,805	102,291	0,805					
508	05/06/15 10:00:00 AM	110,176	15,664	102,322	0,801	102,322	0,801					
509	05/06/15 11:00:00 AM	110,138	15,855	102,272	0,802	102,272	0,802					
510	05/06/15 12:00:00 PM	110,061	15,951	102,223	0,799	102,223	0,799					
511	05/06/15 01:00:00 PM	109,992	16,237	102,137	0,801	102,137	0,801					
512	05/06/15 02:00:00 PM	109,954	16,427	102,047	0,806	102,047	0,806					
513	05/06/15 03:00:00 PM	109,834	16,618	101,980	0,801	101,980	0,801					
514	05/06/15 04:00:00 PM	109,757	16,713	101,914	0,800	101,914	0,800					
515	05/06/15 05:00:00 PM	109,664	16,713	101,832	0,799	101,832	0,799					
516	05/06/15 06:00:00 PM	109,622	16,808	101,763	0,801	101,763	0,801					
517	05/06/15 07:00:00 PM	109,583	16,713	101,698	0,804	101,698	0,804					
518	05/06/15 08:00:00 PM	109,579	16,618	101,713	0,802	101,713	0,802					
519	05/06/15 09:00:00 PM	109,645	16,523	101,755	0,805	101,755	0,805					
520	05/06/15 10:00:00 PM	109,652	16,427	101,787	0,802	101,787	0,802					
521	05/06/15 11:00:00 PM	109,648	16,332	101,770	0,803	101,770	0,803					
522	05/07/15 12:00:00 AM	109,667	16,237	101,810	0,801	101,810	0,801					
523	05/07/15 01:00:00 AM	109,675	16,141	101,772	0,806	101,772	0,806					
524	05/07/15 02:00:00 AM	109,652	16,141	101,747	0,806	101,747	0,806					
525	05/07/15 03:00:00 AM	109,636	16,046	101,775	0,802	101,775	0,802					
526	05/07/15 04:00:00 AM	109,668	16,523	101,790	0,803	101,790	0,803					
527	05/07/15 05:00:00 AM	109,726	16,523	101,832	0,805	101,832	0,805					
528	05/07/15 06:00:00 AM	109,687	16,427	101,816	0,803	101,816	0,803					
529	05/07/15 07:00:00 AM	109,706	16,332	101,861	0,800	101,861	0,800					
530	05/07/15 08:00:00 AM	109,741	16,332	101,900	0,800	101,900	0,800					

10642811.hproj

#	Heure, GMT-04:00	Pres. abs., kPa	Temp., °C	Pres. abs. Barom., kPa	Profondeur de capteur, mètres	Pres. abs. Barom., kPa	Profondeur de capteur, mètres	Coupleur détaché	Coupleur attaché	Hôte connecté	Arrêté	Fin de fichier
531	05/07/15 09:00:00 AM	109,745	16,427	101,906	0,799	101,906	0,799					
532	05/07/15 10:00:00 AM	109,729	16,332	101,932	0,795	101,932	0,795					
533	05/07/15 11:00:00 AM	109,687	16,427	101,891	0,795	101,891	0,795					
534	05/07/15 12:00:00 PM	109,614	16,618	101,819	0,795	101,819	0,795					
535	05/07/15 01:00:00 PM	109,576	16,808	101,786	0,794	101,786	0,794					
536	05/07/15 02:00:00 PM	109,495	17,094	101,698	0,795	101,698	0,795					
537	05/07/15 03:00:00 PM	109,422	17,284	101,635	0,794	101,635	0,794					
538	05/07/15 04:00:00 PM	109,349	17,475	101,547	0,796	101,547	0,796					
539	05/07/15 05:00:00 PM	109,272	17,570	101,465	0,796	101,465	0,796					
540	05/07/15 06:00:00 PM	109,244	17,475	101,411	0,799	101,411	0,799					
541	05/07/15 07:00:00 PM	109,221	17,475	101,381	0,799	101,381	0,799					
542	05/07/15 08:00:00 PM	109,236	17,284	101,380	0,801	101,380	0,801					
543	05/07/15 09:00:00 PM	109,259	17,284	101,420	0,799	101,420	0,799					
544	05/07/15 10:00:00 PM	109,232	17,189	101,410	0,798	101,410	0,798					
545	05/07/15 11:00:00 PM	109,236	16,999	101,393	0,800	101,393	0,800					
546	05/08/15 12:00:00 AM	109,220	16,903	101,403	0,797	101,403	0,797					
547	05/08/15 01:00:00 AM	109,251	16,808	101,419	0,799	101,419	0,799					
548	05/08/15 02:00:00 AM	109,259	16,713	101,453	0,796	101,453	0,796					
549	05/08/15 03:00:00 AM	109,270	16,713	101,438	0,799	101,438	0,799					
550	05/08/15 04:00:00 AM	109,278	16,618	101,474	0,796	101,474	0,796					
551	05/08/15 05:00:00 AM	109,285	16,523	101,502	0,794	101,502	0,794					
552	05/08/15 06:00:00 AM	109,320	16,523	101,522	0,795	101,522	0,795					
553	05/08/15 07:00:00 AM	109,443	16,427	101,637	0,796	101,637	0,796					
554	05/08/15 08:00:00 AM	109,471	16,523	101,685	0,794	101,685	0,794					
555	05/08/15 09:00:00 AM	109,459	16,523	101,708	0,790	101,708	0,790					
556	05/08/15 10:00:00 AM	109,448	16,808	101,712	0,789	101,712	0,789					
557	05/08/15 11:00:00 AM	109,421	16,999	101,694	0,788	101,694	0,788					
558	05/08/15 12:00:00 PM	109,403	17,379	101,668	0,789	101,668	0,789					
559	05/08/15 01:00:00 PM	109,368	17,665	101,625	0,790	101,625	0,790					
560	05/08/15 02:00:00 PM	109,288	17,950	101,545	0,790	101,545	0,790					
561	05/08/15 03:00:00 PM	109,265	18,236	101,515	0,790	101,515	0,790					
562	05/08/15 04:00:00 PM	109,204	18,426	101,446	0,791	101,446	0,791					
563	05/08/15 05:00:00 PM	109,150	18,521	101,405	0,790	101,405	0,790					
564	05/08/15 06:00:00 PM	109,131	18,616	101,366	0,792	101,366	0,792					
565	05/08/15 07:00:00 PM	109,122	18,426	101,347	0,793	101,347	0,793					
566	05/08/15 08:00:00 PM	109,153	18,331	101,369	0,794	101,369	0,794					
567	05/08/15 09:00:00 PM	109,172	18,236	101,369	0,796	101,369	0,796					
568	05/08/15 10:00:00 PM	109,191	18,140	101,376	0,797	101,376	0,797					
569	05/08/15 11:00:00 PM	109,199	18,045	101,390	0,796	101,390	0,796					
570	05/09/15 12:00:00 AM	109,218	17,950	101,412	0,796	101,412	0,796					
571	05/09/15 01:00:00 AM	109,230	17,950	101,433	0,795	101,433	0,795					
572	05/09/15 02:00:00 AM	109,256	17,760	101,452	0,796	101,452	0,796					
573	05/09/15 03:00:00 AM	109,256	17,760	101,459	0,795	101,459	0,795					
574	05/09/15 04:00:00 AM	109,241	17,665	101,455	0,794	101,455	0,794					
575	05/09/15 05:00:00 AM	109,245	17,760	101,467	0,793	101,467	0,793					
576	05/09/15 06:00:00 AM	109,320	18,711	101,531	0,794	101,531	0,794					
577	05/09/15 07:00:00 AM	109,375	19,187	101,575	0,795	101,575	0,795					
578	05/09/15 08:00:00 AM	109,429	19,092	101,639	0,794	101,639	0,794					
579	05/09/15 09:00:00 AM	109,445	19,187	101,676	0,792	101,676	0,792					
580	05/09/15 10:00:00 AM	109,409	18,901	101,680	0,788	101,680	0,788					
581	05/09/15 11:00:00 AM	109,436	18,711	101,719	0,787	101,719	0,787					
582	05/09/15 12:00:00 PM	109,378	18,711	101,686	0,784	101,686	0,784					
583	05/09/15 01:00:00 PM	109,409	18,901	101,671	0,789	101,671	0,789					

10642811.hproj

#	Heure, GMT-04:00	Pres. abs., kPa	Temp., °C	Pres. abs. Barom., kPa	Profondeur de capteur, mètres	Pres. abs. Barom., kPa	Profondeur de capteur, mètres	Coupleur détaché	Coupleur attaché	Hôte connecté	Arrêté	Fin de fichier
584	05/09/15 02:00:00 PM	109,340	18,901	101,637	0,785	101,637	0,785					
585	05/09/15 03:00:00 PM	109,302	19,092	101,589	0,787	101,589	0,787					
586	05/09/15 04:00:00 PM	109,255	19,092	101,539	0,787	101,539	0,787					
587	05/09/15 05:00:00 PM	109,132	19,187	101,422	0,786	101,422	0,786					
588	05/09/15 06:00:00 PM	109,155	19,187	101,439	0,787	101,439	0,787					
589	05/09/15 07:00:00 PM	109,128	19,092	101,397	0,788	101,397	0,788					
590	05/09/15 08:00:00 PM	109,170	18,996	101,446	0,788	101,446	0,788					
591	05/09/15 09:00:00 PM	109,259	18,901	101,544	0,787	101,544	0,787					
592	05/09/15 10:00:00 PM	109,262	18,711	101,512	0,790	101,512	0,790					
593	05/09/15 11:00:00 PM	109,204	18,711	101,434	0,792	101,434	0,792					
594	05/10/15 12:00:00 AM	109,131	18,616	101,391	0,789	101,391	0,789					
595	05/10/15 01:00:00 AM	109,238	18,426	101,519	0,787	101,519	0,787					
596	05/10/15 02:00:00 AM	109,169	18,426	101,438	0,788	101,438	0,788					
597	05/10/15 03:00:00 AM	109,153	18,331	101,447	0,786	101,447	0,786					
598	05/10/15 04:00:00 AM	109,200	18,331	101,440	0,791	101,440	0,791					
599	05/10/15 05:00:00 AM	109,149	18,236	101,423	0,788	101,423	0,788					
600	05/10/15 06:00:00 AM	109,145	18,140	101,437	0,786	101,437	0,786					
601	05/10/15 07:00:00 AM	109,145	18,140	101,447	0,785	101,447	0,785					
602	05/10/15 08:00:00 AM	109,157	18,140	101,461	0,785	101,461	0,785					
603	05/10/15 09:00:00 AM	109,133	18,140	101,445	0,784	101,445	0,784					
604	05/10/15 10:00:00 AM	109,169	18,711	101,444	0,788	101,444	0,788					
605	05/10/15 11:00:00 AM	109,169	18,711	101,494	0,783	101,494	0,783					
606	05/10/15 12:00:00 PM	109,154	18,901	101,497	0,781	101,497	0,781					
607	05/10/15 01:00:00 PM	109,170	18,996	101,474	0,785	101,474	0,785					
608	05/10/15 02:00:00 PM	109,174	19,092	101,489	0,784	101,489	0,784					
609	05/10/15 03:00:00 PM	109,166	19,187	101,489	0,783	101,489	0,783					
610	05/10/15 04:00:00 PM	109,252	19,282	101,533	0,787	101,533	0,787					
611	05/10/15 05:00:00 PM	109,317	19,187	101,626	0,784	101,626	0,784					
612	05/10/15 06:00:00 PM	109,418	19,092	101,681	0,789	101,681	0,789					
613	05/10/15 07:00:00 PM	109,487	19,092	101,778	0,786	101,778	0,786					
614	05/10/15 08:00:00 PM	109,518	18,996	101,788	0,788	101,788	0,788					
615	05/10/15 09:00:00 PM	109,506	18,996	101,807	0,785	101,807	0,785					
616	05/10/15 10:00:00 PM	109,491	18,901	101,786	0,786	101,786	0,786					
617	05/10/15 11:00:00 PM	109,502	18,901	101,818	0,784	101,818	0,784					
618	05/11/15 12:00:00 AM	109,487	18,806	101,798	0,784	101,798	0,784					
619	05/11/15 01:00:00 AM	109,533	18,806	101,846	0,784	101,846	0,784					
620	05/11/15 02:00:00 AM	109,540	18,711	101,835	0,786	101,835	0,786					
621	05/11/15 03:00:00 AM	109,525	18,616	101,804	0,787	101,804	0,787					
622	05/11/15 04:00:00 AM	109,521	18,521	101,822	0,785	101,822	0,785					
623	05/11/15 05:00:00 AM	109,517	18,426	101,823	0,785	101,823	0,785					
624	05/11/15 06:00:00 AM	109,590	18,521	101,851	0,789	101,851	0,789					
625	05/11/15 07:00:00 AM	109,590	18,236	101,863	0,788	101,863	0,788					
626	05/11/15 08:00:00 AM	109,566	17,950	101,814	0,790	101,814	0,790					
627	05/11/15 09:00:00 AM	109,608	17,570	101,838	0,792	101,838	0,792					
628	05/11/15 10:00:00 AM	109,549	17,284	101,787	0,792	101,787	0,792					
629	05/11/15 11:00:00 AM	109,541	17,094	101,775	0,792	101,775	0,792					
630	05/11/15 12:00:00 PM	109,479	16,999	101,718	0,791	101,718	0,791					
631	05/11/15 01:00:00 PM	109,433	16,999	101,679	0,791	101,679	0,791					
632	05/11/15 02:00:00 PM	109,336	16,903	101,579	0,791	101,579	0,791					
633	05/11/15 03:00:00 PM	109,332	16,808	101,559	0,793	101,559	0,793					
634	05/11/15 04:00:00 PM	109,212	16,713	101,451	0,791	101,451	0,791					
635	05/11/15 05:00:00 PM	109,162	16,618	101,347	0,797	101,347	0,797					
636	05/11/15 06:00:00 PM	109,181	16,523	101,402	0,793	101,402	0,793					

10642811.hproj

#	Heure, GMT-04:00	Pres. abs., kPa	Temp., °C	Pres. abs. Barom., kPa	Profondeur de capteur, mètres	Pres. abs. Barom., kPa	Profondeur de capteur, mètres	Coupleur détaché	Coupleur attaché	Hôte connecté	Arrêté	Fin de fichier
637	05/11/15 07:00:00 PM	109,080	16,332	101,303	0,793	101,303	0,793					
638	05/11/15 08:00:00 PM	109,072	16,141	101,277	0,795	101,277	0,795					
639	05/11/15 09:00:00 PM	109,033	16,046	101,250	0,794	101,250	0,794					
640	05/11/15 10:00:00 PM	108,944	15,855	101,154	0,794	101,154	0,794					
641	05/11/15 11:00:00 PM	108,797	15,664	101,026	0,792	101,026	0,792					
642	05/12/15 12:00:00 AM	108,666	15,569	100,891	0,793	100,891	0,793					
643	05/12/15 01:00:00 AM	108,612	15,378	100,846	0,792	100,846	0,792					
644	05/12/15 02:00:00 AM	108,457	15,282	100,681	0,793	100,681	0,793					
645	05/12/15 03:00:00 AM	108,303	15,187	100,536	0,792	100,536	0,792					
646	05/12/15 04:00:00 AM	108,195	15,091	100,451	0,790	100,451	0,790					
647	05/12/15 05:00:00 AM	108,129	14,900	100,359	0,792	100,359	0,792					
648	05/12/15 06:00:00 AM	108,125	14,804	100,359	0,792	100,359	0,792					
649	05/12/15 07:00:00 AM	108,063	14,709	100,302	0,791	100,302	0,791					
650	05/12/15 08:00:00 AM	108,052	14,709	100,279	0,793	100,279	0,793					
651	05/12/15 09:00:00 AM	108,017	14,709	100,258	0,791	100,258	0,791					
652	05/12/15 10:00:00 AM	108,028	14,709	100,275	0,791	100,275	0,791					
653	05/12/15 11:00:00 AM	108,022	15,664	100,270	0,790	100,270	0,790					
654	05/12/15 12:00:00 PM	107,906	15,378	100,190	0,787	100,190	0,787					
655	05/12/15 01:00:00 PM	107,836	15,664	100,059	0,793	100,059	0,793					
656	05/12/15 02:00:00 PM	107,841	16,332	100,094	0,790	100,094	0,790					
657	05/12/15 03:00:00 PM	107,864	16,618	100,021	0,800	100,021	0,800					
658	05/12/15 04:00:00 PM	107,811	16,713	99,962	0,800	99,962	0,800					
659	05/12/15 05:00:00 PM	107,877	19,662	100,004	0,803	100,004	0,803					
660	05/12/15 06:00:00 PM	108,008	19,472	100,126	0,804	100,126	0,804					
661	05/12/15 07:00:00 PM	108,127	18,996	100,287	0,799	100,287	0,799					
662	05/12/15 08:00:00 PM	108,234	18,521	100,391	0,800	100,391	0,800					
663	05/12/15 09:00:00 PM	108,272	18,045	100,429	0,800	100,429	0,800					
664	05/12/15 10:00:00 PM	108,344	17,570	100,504	0,799	100,504	0,799					
665	05/12/15 11:00:00 PM	108,324	17,094	100,481	0,800	100,481	0,800					
666	05/13/15 12:00:00 AM	108,339	16,618	100,510	0,798	100,510	0,798					
667	05/13/15 01:00:00 AM	108,381	16,237	100,585	0,795	100,585	0,795					
668	05/13/15 02:00:00 AM	108,427	15,951	100,603	0,798	100,603	0,798					
669	05/13/15 03:00:00 AM	108,481	15,569	100,644	0,799	100,644	0,799					
670	05/13/15 04:00:00 AM	108,612	15,378	100,789	0,798	100,789	0,798					
671	05/13/15 05:00:00 AM	108,766	15,187	100,953	0,797	100,953	0,797					
672	05/13/15 06:00:00 AM	108,970	14,804	101,141	0,798	101,141	0,798					
673	05/13/15 07:00:00 AM	109,116	14,421	101,316	0,795	101,316	0,795					
674	05/13/15 08:00:00 AM	109,270	14,230	101,502	0,792	101,502	0,792					
675	05/13/15 09:00:00 AM	109,386	14,230	101,632	0,791	101,632	0,791					
676	05/13/15 10:00:00 AM	109,448	14,325	101,687	0,791	101,687	0,791					
677	05/13/15 11:00:00 AM	109,514	14,517	101,751	0,792	101,751	0,792					
678	05/13/15 12:00:00 PM	109,534	14,709	101,786	0,790	101,786	0,790					
679	05/13/15 01:00:00 PM	109,542	15,187	101,773	0,792	101,773	0,792					
680	05/13/15 02:00:00 PM	109,508	15,473	101,749	0,791	101,749	0,791					
681	05/13/15 03:00:00 PM	109,543	15,760	101,788	0,791	101,788	0,791					
682	05/13/15 04:00:00 PM	109,532	16,046	101,777	0,791	101,777	0,791					
683	05/13/15 05:00:00 PM	109,528	16,237	101,776	0,790	101,776	0,790					
684	05/13/15 06:00:00 PM	109,579	16,332	101,814	0,792	101,814	0,792					
685	05/13/15 07:00:00 PM	109,579	16,332	101,803	0,793	101,803	0,793					
686	05/13/15 08:00:00 PM	109,598	16,237	101,824	0,793	101,824	0,793					
687	05/13/15 09:00:00 PM	109,686	16,141	101,916	0,792	101,916	0,792					
688	05/13/15 10:00:00 PM	109,791	16,141	102,027	0,792	102,027	0,792					
689	05/13/15 11:00:00 PM	109,880	16,046	102,090	0,794	102,090	0,794					

10642811.hproj

#	Heure, GMT-04:00	Pres. abs., kPa	Temp., °C	Pres. abs. Barom., kPa	Profondeur de capteur, mètres	Pres. abs. Barom., kPa	Profondeur de capteur, mètres	Coupleur détaché	Coupleur attaché	Hôte connecté	Arrêté	Fin de fichier
690	05/14/15 12:00:00 AM	109,984	16,046	102,186	0,795	102,186	0,795					
691	05/14/15 01:00:00 AM	110,061	15,951	102,292	0,792	102,292	0,792					
692	05/14/15 02:00:00 AM	110,127	15,855	102,357	0,792	102,357	0,792					
693	05/14/15 03:00:00 AM	110,176	15,664	102,414	0,792	102,414	0,792					
694	05/14/15 04:00:00 AM	110,257	15,378	102,513	0,790	102,513	0,790					
695	05/14/15 05:00:00 AM	110,303	15,091	102,531	0,793	102,531	0,793					
696	05/14/15 06:00:00 AM	110,345	14,709	102,613	0,788	102,613	0,788					
697	05/14/15 07:00:00 AM	110,383	14,517	102,658	0,788	102,658	0,788					
698	05/14/15 08:00:00 AM	110,437	14,421	102,735	0,785	102,735	0,785					
699	05/14/15 09:00:00 AM	110,441	14,517	102,735	0,786	102,735	0,786					
700	05/14/15 10:00:00 AM	110,426	14,709	102,720	0,786	102,720	0,786					
701	05/14/15 11:00:00 AM	110,422	14,900	102,719	0,785	102,719	0,785					
702	05/14/15 12:00:00 PM	110,357	15,282	102,678	0,783	102,678	0,783					
703	05/14/15 01:00:00 PM	110,312	15,569	102,610	0,785	102,610	0,785					
704	05/14/15 02:00:00 PM	110,247	15,951	102,557	0,784	102,557	0,784					
705	05/14/15 03:00:00 PM	110,177	16,237	102,498	0,783	102,498	0,783					
706	05/14/15 04:00:00 PM	110,074	16,523	102,359	0,787	102,359	0,787					
707	05/14/15 05:00:00 PM	110,008	16,618	102,295	0,787	102,295	0,787					
708	05/14/15 06:00:00 PM	109,985	16,618	102,276	0,786	102,276	0,786					
709	05/14/15 07:00:00 PM	109,943	16,713	102,194	0,790	102,194	0,790					
710	05/14/15 08:00:00 PM	109,904	16,618	102,175	0,788	102,175	0,788					
711	05/14/15 09:00:00 PM	109,900	16,523	102,173	0,788	102,173	0,788					
712	05/14/15 10:00:00 PM	109,942	16,427	102,212	0,788	102,212	0,788					
713	05/14/15 11:00:00 PM	109,938	16,332	102,219	0,787	102,219	0,787					
714	05/15/15 12:00:00 AM	109,961	16,332	102,245	0,787	102,245	0,787					
715	05/15/15 01:00:00 AM	109,954	16,713	102,243	0,786	102,243	0,786					
716	05/15/15 02:00:00 AM	109,900	16,523	102,198	0,785	102,198	0,785					
717	05/15/15 03:00:00 AM	109,895	16,141	102,194	0,785	102,194	0,785					
718	05/15/15 04:00:00 AM	109,871	15,855	102,190	0,783	102,190	0,783					
719	05/15/15 05:00:00 AM	109,929	15,569	102,241	0,784	102,241	0,784					
720	05/15/15 06:00:00 AM	109,952	15,282	102,286	0,782	102,286	0,782					
721	05/15/15 07:00:00 AM	109,978	15,091	102,313	0,782	102,313	0,782					
722	05/15/15 08:00:00 AM	110,002	15,091	102,310	0,784	102,310	0,784					
723	05/15/15 09:00:00 AM	110,002	15,091	102,327	0,783	102,327	0,783					
724	05/15/15 10:00:00 AM	109,963	15,282	102,296	0,782	102,296	0,782					
725	05/15/15 11:00:00 AM	109,909	15,378	102,251	0,781	102,251	0,781					
726	05/15/15 12:00:00 PM	109,871	15,569	102,192	0,783	102,192	0,783					
727	05/15/15 01:00:00 PM	109,763	15,760	102,123	0,779	102,123	0,779					
728	05/15/15 02:00:00 PM	109,717	16,046	102,079	0,779	102,079	0,779					
729	05/15/15 03:00:00 PM	109,625	16,332	101,968	0,781	101,968	0,781					
730	05/15/15 04:00:00 PM	109,556	16,618	101,916	0,779	101,916	0,779					
731	05/15/15 05:00:00 PM	109,490	16,713	101,855	0,779	101,855	0,779					
732	05/15/15 06:00:00 PM	109,456	16,713	101,792	0,782	101,792	0,782					
733	05/15/15 07:00:00 PM	109,421	16,713	101,763	0,781	101,763	0,781					
734	05/15/15 08:00:00 PM	109,405	16,618	101,741	0,782	101,741	0,782					
735	05/15/15 09:00:00 PM	109,401	16,523	101,727	0,783	101,727	0,783					
736	05/15/15 10:00:00 PM	109,401	16,523	101,745	0,781	101,745	0,781					
737	05/15/15 11:00:00 PM	109,374	16,427	101,703	0,782	101,703	0,782					
738	05/16/15 12:00:00 AM	109,304	16,427	101,643	0,781	101,643	0,781					
739	05/16/15 01:00:00 AM	109,300	16,332	101,635	0,782	101,635	0,782					
740	05/16/15 02:00:00 AM	109,266	16,332	101,595	0,782	101,595	0,782					
741	05/16/15 03:00:00 AM	109,215	16,237	101,548	0,782	101,548	0,782					
742	05/16/15 04:00:00 AM	109,215	16,237	101,531	0,784	101,531	0,784					

10642811.hproj

#	Heure, GMT-04:00	Pres. abs., kPa	Temp., °C	Pres. abs. Barom., kPa	Profondeur de capteur, mètres	Pres. abs. Barom., kPa	Profondeur de capteur, mètres	Coupleur détaché	Coupleur attaché	Hôte connecté	Arrêté	Fin de fichier
743	05/16/15 05:00:00 AM	109,215	16,237	101,537	0,783	101,537	0,783					
744	05/16/15 06:00:00 AM	109,223	16,141	101,564	0,781	101,564	0,781					
745	05/16/15 07:00:00 AM	109,269	16,141	101,611	0,781	101,611	0,781					
746	05/16/15 08:00:00 AM	109,258	16,141	101,625	0,778	101,625	0,778					
747	05/16/15 09:00:00 AM	109,285	16,237	101,623	0,781	101,623	0,781					
748	05/16/15 10:00:00 AM	109,212	16,427	101,563	0,780	101,563	0,780					
749	05/16/15 11:00:00 AM	109,254	16,332	101,635	0,777	101,635	0,777					
750	05/16/15 12:00:00 PM	109,223	16,427	101,610	0,776	101,610	0,776					
751	05/16/15 01:00:00 PM	109,150	16,618	101,524	0,778	101,524	0,778					
752	05/16/15 02:00:00 PM	109,089	16,808	101,452	0,779	101,452	0,779					
753	05/16/15 03:00:00 PM	109,070	16,903	101,431	0,779	101,431	0,779					
754	05/16/15 04:00:00 PM	109,035	16,903	101,385	0,780	101,385	0,780					
755	05/16/15 05:00:00 PM	109,000	16,903	101,364	0,779	101,364	0,779					
756	05/16/15 06:00:00 PM	109,000	16,903	101,374	0,778	101,374	0,778					
757	05/16/15 07:00:00 PM	109,023	16,903	101,409	0,776	101,409	0,776					
758	05/16/15 08:00:00 PM	109,081	16,903	101,434	0,780	101,434	0,780					
759	05/16/15 09:00:00 PM	109,135	16,808	101,485	0,780	101,485	0,780					
760	05/16/15 10:00:00 PM	109,189	16,713	101,559	0,778	101,559	0,778					
761	05/16/15 11:00:00 PM	109,201	16,713	101,544	0,781	101,544	0,781					
762	05/17/15 12:00:00 AM	109,231	16,618	101,589	0,779	101,589	0,779					
763	05/17/15 01:00:00 AM	109,220	16,618	101,590	0,778	101,590	0,778					
764	05/17/15 02:00:00 AM	109,220	16,618	101,575	0,780	101,575	0,780					
765	05/17/15 03:00:00 AM	109,250	16,523	101,591	0,781	101,591	0,781					
766	05/17/15 04:00:00 AM	109,274	16,523	101,636	0,779	101,636	0,779					
767	05/17/15 05:00:00 AM	109,332	16,523	101,685	0,780	101,685	0,780					
768	05/17/15 06:00:00 AM	109,401	16,523	101,774	0,778	101,774	0,778					
769	05/17/15 07:00:00 AM	109,478	16,427	101,861	0,777	101,861	0,777					
770	05/17/15 08:00:00 AM	109,563	16,523	101,929	0,778	101,929	0,778					
771	05/17/15 09:00:00 AM	109,606	16,713	102,012	0,774	102,012	0,774					
772	05/17/15 10:00:00 AM	109,603	16,903	102,006	0,775	102,006	0,775					
773	05/17/15 11:00:00 AM	109,576	17,094	101,984	0,774	101,984	0,774					
774	05/17/15 12:00:00 PM	109,557	17,475	101,970	0,774	101,970	0,774					
775	05/17/15 01:00:00 PM	109,508	17,950	101,938	0,772	101,938	0,772					
776	05/17/15 02:00:00 PM	109,516	18,140	101,927	0,774	101,927	0,774					
777	05/17/15 03:00:00 PM	109,486	18,521	101,899	0,774	101,899	0,774					
778	05/17/15 04:00:00 PM	109,436	18,711	101,847	0,774	101,847	0,774					
779	05/17/15 05:00:00 PM	109,409	18,901	101,816	0,774	101,816	0,774					
780	05/17/15 06:00:00 PM	109,317	18,901	101,741	0,773	101,741	0,773					
781	05/17/15 07:00:00 PM	109,336	18,806	101,717	0,777	101,717	0,777					
782	05/17/15 08:00:00 PM	109,378	18,711	101,732	0,780	101,732	0,780					
783	05/17/15 09:00:00 PM	109,413	18,711	101,781	0,778	101,781	0,778					
784	05/17/15 10:00:00 PM	109,432	18,616	101,804	0,778	101,804	0,778					
785	05/17/15 11:00:00 PM	109,428	18,521	101,797	0,778	101,797	0,778					
786	05/18/15 12:00:00 AM	109,447	18,426	101,823	0,777	101,823	0,777					
787	05/18/15 01:00:00 AM	109,412	18,426	101,793	0,777	101,793	0,777					
788	05/18/15 02:00:00 AM	109,327	18,331	101,714	0,776	101,714	0,776					
789	05/18/15 03:00:00 AM	109,315	18,331	101,709	0,776	101,709	0,776					
790	05/18/15 04:00:00 AM	109,346	18,236	101,737	0,776	101,737	0,776					
791	05/18/15 05:00:00 AM	109,331	18,140	101,725	0,776	101,725	0,776					
792	05/18/15 06:00:00 AM	109,296	18,140	101,686	0,776	101,686	0,776					
793	05/18/15 07:00:00 AM	109,296	18,140	101,688	0,776	101,688	0,776					
794	05/18/15 08:00:00 AM	109,300	18,236	101,715	0,773	101,715	0,773					
795	05/18/15 09:00:00 AM	109,265	18,236	101,690	0,772	101,690	0,772					

10642811.hproj

#	Heure, GMT-04:00	Pres. abs., kPa	Temp., °C	Pres. abs. Barom., kPa	Profondeur de capteur, mètres	Pres. abs. Barom., kPa	Profondeur de capteur, mètres	Coupleur détaché	Coupleur attaché	Hôte connecté	Arrêté	Fin de fichier
796	05/18/15 10:00:00 AM	109,192	18,426	101,637	0,770	101,637	0,770					
797	05/18/15 11:00:00 AM	109,146	18,711	101,577	0,772	101,577	0,772					
798	05/18/15 12:00:00 PM	109,031	18,996	101,497	0,768	101,497	0,768					
799	05/18/15 01:00:00 PM	108,997	19,282	101,425	0,772	101,425	0,772					
800	05/18/15 02:00:00 PM	108,893	19,567	101,358	0,768	101,358	0,768					
801	05/18/15 03:00:00 PM	108,835	19,853	101,287	0,770	101,287	0,770					
802	05/18/15 04:00:00 PM	108,716	20,043	101,196	0,767	101,196	0,767					
803	05/18/15 05:00:00 PM	108,635	20,043	101,094	0,769	101,094	0,769					
804	05/18/15 06:00:00 PM	108,538	19,948	100,984	0,770	100,984	0,770					
805	05/18/15 07:00:00 PM	108,480	19,948	100,896	0,773	100,896	0,773					
806	05/18/15 08:00:00 PM	108,441	19,853	100,855	0,774	100,855	0,774					
807	05/18/15 09:00:00 PM	108,557	19,853	100,932	0,778	100,932	0,778					
808	05/18/15 10:00:00 PM	108,747	19,948	100,980	0,792	100,980	0,792					
809	05/18/15 11:00:00 PM	108,719	19,853	100,930	0,794	100,930	0,794					
810	05/19/15 12:00:00 AM	108,657	19,758	100,869	0,794	100,869	0,794					
811	05/19/15 01:00:00 AM	108,642	19,662	100,860	0,794	100,860	0,794					
812	05/19/15 02:00:00 AM	108,591	19,567	100,815	0,793	100,815	0,793					
813	05/19/15 03:00:00 AM	108,533	19,567	100,760	0,793	100,760	0,793					
814	05/19/15 04:00:00 AM	108,518	19,472	100,716	0,796	100,716	0,796					
815	05/19/15 05:00:00 AM	108,456	19,377	100,687	0,792	100,687	0,792					
816	05/19/15 06:00:00 AM	108,444	19,377	100,681	0,792	100,681	0,792					
817	05/19/15 07:00:00 AM	108,448	19,472	100,638	0,796	100,638	0,796					
818	05/19/15 08:00:00 AM	108,441	19,853	100,661	0,793	100,661	0,793					
819	05/19/15 09:00:00 AM	108,442	20,138	100,643	0,795	100,643	0,795					
820	05/19/15 10:00:00 AM	108,361	20,138	100,581	0,793	100,581	0,793					
821	05/19/15 11:00:00 AM	108,283	19,948	100,546	0,789	100,546	0,789					
822	05/19/15 12:00:00 PM	108,225	19,948	100,480	0,790	100,480	0,790					
823	05/19/15 01:00:00 PM	108,121	20,234	100,369	0,790	100,369	0,790					
824	05/19/15 02:00:00 PM	108,025	20,424	100,282	0,790	100,282	0,790					
825	05/19/15 02:38:45 PM									Enregistré		
826	05/19/15 02:38:47 PM										Enregistré	
827	05/19/15 02:40:37 PM							Enregistré				
828	05/19/15 03:00:00 PM	107,842	21,569	100,211	0,778	100,211	0,778					
829	05/19/15 04:00:00 PM	107,771	20,996	100,130	0,779	100,130	0,779					
830	05/19/15 05:00:00 PM	107,759	20,710	100,138	0,777	100,138	0,777					
831	05/19/15 06:00:00 PM	107,744	20,901	100,121	0,777	100,121	0,777					
832	05/19/15 07:00:00 PM	107,873	23,100	100,193	0,783	100,193	0,783					
833	05/19/15 08:00:00 PM	107,960	23,484	100,282	0,783	100,282	0,783					
834	05/19/15 09:00:00 PM	108,008	22,717	100,371	0,779	100,371	0,779					
835	05/19/15 10:00:00 PM	108,064	22,142	100,432	0,778	100,432	0,778					
836	05/19/15 11:00:00 PM	108,055	21,664	100,420	0,779	100,420	0,779					
837	05/20/15 12:00:00 AM	108,081	21,187	100,455	0,778	100,455	0,778					
838	05/20/15 01:00:00 AM	108,099	20,805	100,503	0,775	100,503	0,775					
839	05/20/15 02:00:00 AM	108,148	20,329	100,539	0,776	100,539	0,776					
840	05/20/15 03:00:00 AM	108,155	19,948	100,570	0,773	100,570	0,773					
841	05/20/15 04:00:00 AM	108,193	19,472	100,592	0,775	100,592	0,775					
842	05/20/15 05:00:00 AM	108,173	18,996	100,579	0,774	100,579	0,774					
843	05/20/15 06:00:00 AM	108,207	18,426	100,636	0,772	100,636	0,772					
844	05/20/15 07:00:00 AM	108,260	18,045	100,697	0,771	100,697	0,771					
845	05/20/15 08:00:00 AM	108,314	17,665	100,744	0,772	100,744	0,772					
846	05/20/15 09:00:00 AM	108,391	17,570	100,826	0,771	100,826	0,771					
847	05/20/15 10:00:00 AM	108,379	17,570	100,820	0,771	100,820	0,771					
848	05/20/15 11:00:00 AM	108,399	17,760	100,873	0,767	100,873	0,767					

10642811.hproj

#	Heure, GMT-04:00	Pres. abs., kPa	Temp., °C	Pres. abs. Barom., kPa	Profondeur de capteur, mètres	Pres. abs. Barom., kPa	Profondeur de capteur, mètres	Coupleur détaché	Coupleur attaché	Hôte connecté	Arrêté	Fin de fichier
849	05/20/15 12:00:00 PM	108,438	17,855	100,918	0,767	100,918	0,767					
850	05/20/15 01:00:00 PM	108,430	17,950	100,919	0,766	100,919	0,766					
851	05/20/15 02:00:00 PM	108,419	18,236	100,875	0,769	100,875	0,769					
852	05/20/15 03:00:00 PM	108,357	18,426	100,852	0,765	100,852	0,765					
853	05/20/15 04:00:00 PM	108,361	18,521	100,857	0,765	100,857	0,765					
854	05/20/15 05:00:00 PM	108,365	18,616	100,852	0,766	100,852	0,766					
855	05/20/15 06:00:00 PM	108,346	18,711	100,834	0,766	100,834	0,766					
856	05/20/15 07:00:00 PM	108,346	18,711	100,826	0,767	100,826	0,767					
857	05/20/15 08:00:00 PM	108,397	18,806	100,877	0,767	100,877	0,767					
858	05/20/15 09:00:00 PM	108,427	18,426	100,903	0,767	100,903	0,767					
859	05/20/15 10:00:00 PM	108,434	18,045	100,914	0,767	100,914	0,767					
860	05/20/15 11:00:00 PM	108,441	17,665	100,936	0,765	100,936	0,765					
861	05/21/15 12:00:00 AM	108,429	17,379	100,920	0,766	100,920	0,766					
862	05/21/15 01:00:00 AM	108,421	16,903	100,916	0,765	100,916	0,765					
863	05/21/15 02:00:00 AM	108,428	16,523	100,905	0,767	100,905	0,767					
864	05/21/15 03:00:00 AM	108,431	16,046	100,918	0,766	100,918	0,766					
865	05/21/15 04:00:00 AM	108,442	15,760	100,942	0,765	100,942	0,765					
866	05/21/15 05:00:00 AM	108,403	15,378	100,928	0,762	100,928	0,762					
867	05/21/15 06:00:00 AM	108,426	15,091	100,949	0,762	100,949	0,762					
868	05/21/15 07:00:00 AM	108,488	14,900	100,993	0,764	100,993	0,764					
869	05/21/15 08:00:00 AM	108,472	14,804	100,993	0,763	100,993	0,763					
870	05/21/15 09:00:00 AM	108,426	14,804	100,969	0,760	100,969	0,760					
871	05/21/15 10:00:00 AM	108,384	15,187	100,922	0,761	100,922	0,761					
872	05/21/15 11:00:00 AM	108,338	15,473	100,885	0,760	100,885	0,760					
873	05/21/15 12:00:00 PM	108,245	15,473	100,827	0,756	100,827	0,756					
874	05/21/15 01:00:00 PM	108,195	15,664	100,748	0,759	100,748	0,759					
875	05/21/15 02:00:00 PM	108,103	15,951	100,666	0,758	100,666	0,758					
876	05/21/15 03:00:00 PM	108,057	16,237	100,635	0,757	100,635	0,757					
877	05/21/15 04:00:00 PM	108,019	16,427	100,591	0,757	100,591	0,757					
878	05/21/15 05:00:00 PM	107,988	16,523	100,566	0,757	100,566	0,757					
879	05/21/15 06:00:00 PM	107,957	16,618	100,499	0,761	100,499	0,761					
880	05/21/15 07:00:00 PM	107,945	16,618	100,482	0,761	100,482	0,761					
881	05/21/15 08:00:00 PM	107,969	16,618	100,509	0,761	100,509	0,761					
882	05/21/15 09:00:00 PM	108,003	16,618	100,527	0,762	100,527	0,762					
883	05/21/15 10:00:00 PM	108,038	16,618	100,602	0,758	100,602	0,758					
884	05/21/15 11:00:00 PM	108,027	16,618	100,593	0,758	100,593	0,758					
885	05/22/15 12:00:00 AM	108,046	16,808	100,582	0,761	100,582	0,761					
886	05/22/15 01:00:00 AM	108,015	16,903	100,551	0,761	100,551	0,761					
887	05/22/15 02:00:00 AM	107,996	16,999	100,535	0,761	100,535	0,761					
888	05/22/15 03:00:00 AM	107,919	16,808	100,477	0,759	100,477	0,759					
889	05/22/15 04:00:00 AM	107,938	16,713	100,493	0,759	100,493	0,759					
890	05/22/15 05:00:00 AM	107,972	16,427	100,532	0,759	100,532	0,759					
891	05/22/15 06:00:00 AM	108,080	16,237	100,656	0,757	100,656	0,757					
892	05/22/15 07:00:00 AM	108,153	16,046	100,728	0,757	100,728	0,757					
893	05/22/15 08:00:00 AM	108,288	15,951	100,860	0,757	100,860	0,757					
894	05/22/15 09:00:00 AM	108,392	15,664	100,960	0,758	100,960	0,758					
895	05/22/15 10:00:00 AM	108,434	15,569	101,037	0,754	101,037	0,754					
896	05/22/15 11:00:00 AM	108,454	15,760	101,068	0,753	101,068	0,753					
897	05/22/15 12:00:00 PM	108,473	15,951	101,072	0,755	101,072	0,755					
898	05/22/15 01:00:00 PM	108,477	16,046	101,069	0,755	101,069	0,755					
899	05/22/15 02:00:00 PM	108,520	16,237	101,138	0,753	101,138	0,753					
900	05/22/15 03:00:00 PM	108,613	16,237	101,185	0,757	101,185	0,757					
901	05/22/15 04:00:00 PM	108,667	16,427	101,268	0,754	101,268	0,754					

10642811.hproj

#	Heure, GMT-04:00	Pres. abs., kPa	Temp., °C	Pres. abs. Barom., kPa	Profondeur de capteur, mètres	Pres. abs. Barom., kPa	Profondeur de capteur, mètres	Coupleur détaché	Coupleur attaché	Hôte connecté	Arrêté	Fin de fichier
902	05/22/15 05:00:00 PM	108,713	16,427	101,330	0,753	101,330	0,753					
903	05/22/15 06:00:00 PM	108,799	16,523	101,404	0,754	101,404	0,754					
904	05/22/15 07:00:00 PM	108,942	16,618	101,529	0,756	101,529	0,756					
905	05/22/15 08:00:00 PM	109,053	16,523	101,622	0,758	101,622	0,758					
906	05/22/15 09:00:00 PM	109,135	16,523	101,728	0,755	101,728	0,755					
907	05/22/15 10:00:00 PM	109,219	16,332	101,832	0,753	101,832	0,753					
908	05/22/15 11:00:00 PM	109,276	15,760	101,859	0,756	101,859	0,756					
909	05/23/15 12:00:00 AM	109,299	15,187	101,896	0,755	101,896	0,755					
910	05/23/15 01:00:00 AM	109,337	14,709	101,948	0,753	101,948	0,753					
911	05/23/15 02:00:00 AM	109,375	14,230	101,999	0,752	101,999	0,752					
912	05/23/15 03:00:00 AM	109,401	13,750	102,050	0,750	102,050	0,750					
913	05/23/15 04:00:00 AM	109,462	13,269	102,102	0,751	102,102	0,751					
914	05/23/15 05:00:00 AM	109,547	12,787	102,176	0,752	102,176	0,752					
915	05/23/15 06:00:00 AM	109,616	12,497	102,282	0,748	102,282	0,748					
916	05/23/15 07:00:00 AM	109,692	12,110	102,345	0,749	102,345	0,749					
917	05/23/15 08:00:00 AM	109,735	12,013	102,452	0,743	102,452	0,743					
918	05/23/15 09:00:00 AM	109,789	12,207	102,459	0,747	102,459	0,747					
919	05/23/15 10:00:00 AM	109,801	12,497	102,468	0,748	102,468	0,748					
920	05/23/15 11:00:00 AM	109,783	13,173	102,481	0,745	102,481	0,745					
921	05/23/15 12:00:00 PM	109,732	13,076	102,446	0,743	102,446	0,743					
922	05/23/15 01:00:00 PM	109,671	13,269	102,378	0,744	102,378	0,744					
923	05/23/15 02:00:00 PM	109,625	13,558	102,336	0,743	102,336	0,743					
924	05/23/15 03:00:00 PM	109,548	13,942	102,265	0,743	102,265	0,743					
925	05/23/15 04:00:00 PM	109,475	14,134	102,186	0,743	102,186	0,743					
926	05/23/15 05:00:00 PM	109,379	14,325	102,073	0,745	102,073	0,745					
927	05/23/15 06:00:00 PM	109,317	14,517	101,980	0,748	101,980	0,748					
928	05/23/15 07:00:00 PM	109,288	16,046	101,970	0,746	101,970	0,746					
929	05/23/15 08:00:00 PM	109,184	16,046	101,860	0,747	101,860	0,747					
930	05/23/15 09:00:00 PM	109,187	15,569	101,856	0,748	101,856	0,748					
931	05/23/15 10:00:00 PM	109,133	15,664	101,817	0,746	101,817	0,746					
932	05/23/15 11:00:00 PM	109,064	15,664	101,766	0,744	101,766	0,744					
933	05/24/15 12:00:00 AM	109,009	15,473	101,730	0,742	101,730	0,742					
934	05/24/15 01:00:00 AM	108,982	15,091	101,683	0,744	101,683	0,744					
935	05/24/15 02:00:00 AM	108,928	14,900	101,632	0,744	101,632	0,744					
936	05/24/15 03:00:00 AM	108,893	14,613	101,602	0,743	101,602	0,743					
937	05/24/15 04:00:00 AM	108,869	14,325	101,591	0,742	101,591	0,742					
938	05/24/15 05:00:00 AM	108,919	14,134	101,663	0,740	101,663	0,740					
939	05/24/15 06:00:00 AM	108,992	13,942	101,712	0,742	101,712	0,742					
940	05/24/15 07:00:00 AM	109,042	13,750	101,775	0,741	101,775	0,741					
941	05/24/15 08:00:00 AM	109,061	13,654	101,818	0,739	101,818	0,739					
942	05/24/15 09:00:00 AM	109,061	13,654	101,818	0,739	101,818	0,739					
943	05/24/15 10:00:00 AM	109,073	13,654	101,831	0,738	101,831	0,738					
944	05/24/15 11:00:00 AM	109,042	13,750	101,805	0,738	101,805	0,738					
945	05/24/15 12:00:00 PM	108,966	14,421	101,744	0,736	101,744	0,736					
946	05/24/15 01:00:00 PM	108,915	14,325	101,683	0,737	101,683	0,737					
947	05/24/15 02:00:00 PM	108,827	14,421	101,627	0,734	101,627	0,734					
948	05/24/15 03:00:00 PM	108,792	14,709	101,584	0,735	101,584	0,735					
949	05/24/15 04:00:00 PM	108,685	14,900	101,505	0,732	101,505	0,732					
950	05/24/15 05:00:00 PM	108,654	14,996	101,467	0,733	101,467	0,733					
951	05/24/15 06:00:00 PM	108,646	15,091	101,423	0,737	101,423	0,737					
952	05/24/15 07:00:00 PM	108,639	15,187	101,402	0,738	101,402	0,738					
953	05/24/15 08:00:00 PM	108,696	15,187	101,424	0,742	101,424	0,742					
954	05/24/15 09:00:00 PM	108,716	15,378	101,482	0,738	101,482	0,738					

10642811.hproj

#	Heure, GMT-04:00	Pres. abs., kPa	Temp., °C	Pres. abs. Barom., kPa	Profondeur de capteur, mètres	Pres. abs. Barom., kPa	Profondeur de capteur, mètres	Coupleur détaché	Coupleur attaché	Hôte connecté	Arrêté	Fin de fichier
955	05/24/15 10:00:00 PM	108,782	15,569	101,502	0,742	101,502	0,742					
956	05/24/15 11:00:00 PM	108,791	16,618	101,527	0,741	101,527	0,741					
957	05/25/15 12:00:00 AM	108,823	17,379	101,552	0,741	101,552	0,741					
958	05/25/15 01:00:00 AM	108,811	17,094	101,559	0,739	101,559	0,739					
959	05/25/15 02:00:00 AM	108,799	16,808	101,558	0,738	101,558	0,738					
960	05/25/15 03:00:00 AM	108,803	16,618	101,577	0,737	101,577	0,737					
961	05/25/15 04:00:00 AM	108,814	16,332	101,597	0,736	101,597	0,736					
962	05/25/15 05:00:00 AM	108,841	16,141	101,619	0,736	101,619	0,736					
963	05/25/15 06:00:00 AM	108,902	15,951	101,663	0,738	101,663	0,738					
964	05/25/15 07:00:00 AM	108,933	15,855	101,708	0,737	101,708	0,737					
965	05/25/15 08:00:00 AM	108,944	15,855	101,733	0,735	101,733	0,735					
966	05/25/15 09:00:00 AM	108,956	15,855	101,757	0,734	101,757	0,734					
967	05/25/15 10:00:00 AM	108,983	15,951	101,787	0,734	101,787	0,734					
968	05/25/15 11:00:00 AM	108,988	16,332	101,831	0,730	101,831	0,730					
969	05/25/15 12:00:00 PM	109,015	16,713	101,817	0,734	101,817	0,734					
970	05/25/15 01:00:00 PM	109,004	16,713	101,819	0,733	101,819	0,733					
971	05/25/15 02:00:00 PM	108,984	16,237	101,792	0,733	101,792	0,733					
972	05/25/15 03:00:00 PM	108,960	16,237	101,762	0,734	101,762	0,734					
973	05/25/15 04:00:00 PM	108,891	16,237	101,679	0,735	101,679	0,735					
974	05/25/15 05:00:00 PM	108,844	16,237	101,641	0,735	101,641	0,735					
975	05/25/15 06:00:00 PM	108,821	16,237	101,591	0,737	101,591	0,737					
976	05/25/15 07:00:00 PM	108,841	16,141	101,601	0,738	101,601	0,738					
977	05/25/15 08:00:00 PM	108,771	16,141	101,463	0,745	101,463	0,745					
978	05/25/15 09:00:00 PM	108,759	16,141	101,423	0,748	101,423	0,748					
979	05/25/15 10:00:00 PM	108,721	16,046	101,355	0,751	101,355	0,751					
980	05/25/15 11:00:00 PM	108,609	16,141	101,220	0,753	101,220	0,753					
981	05/26/15 12:00:00 AM	108,547	16,046	101,147	0,755	101,147	0,755					
982	05/26/15 01:00:00 AM	108,559	16,046	101,147	0,756	101,147	0,756					
983	05/26/15 02:00:00 AM	108,524	16,046	101,095	0,758	101,095	0,758					
984	05/26/15 03:00:00 AM	108,477	16,046	101,072	0,755	101,072	0,755					
985	05/26/15 04:00:00 AM	108,462	15,951	101,045	0,756	101,045	0,756					
986	05/26/15 05:00:00 AM	108,520	15,951	101,088	0,758	101,088	0,758					
987	05/26/15 06:00:00 AM	108,589	15,951	101,156	0,758	101,156	0,758					
988	05/26/15 07:00:00 AM	108,656	16,427	101,220	0,758	101,220	0,758					
989	05/26/15 08:00:00 AM	108,683	16,808	101,265	0,756	101,265	0,756					
990	05/26/15 09:00:00 AM	108,764	16,523	101,360	0,755	101,360	0,755					
991	05/26/15 10:00:00 AM	108,764	16,523	101,384	0,753	101,384	0,753					
992	05/26/15 11:00:00 AM	108,771	16,427	101,384	0,753	101,384	0,753					
993	05/26/15 12:00:00 PM	108,791	16,618	101,407	0,753	101,407	0,753					
994	05/26/15 01:00:00 PM	108,745	16,903	101,379	0,751	101,379	0,751					
995	05/26/15 02:00:00 PM	108,703	16,999	101,350	0,750	101,350	0,750					
996	05/26/15 03:00:00 PM	108,692	17,284	101,306	0,753	101,306	0,753					
997	05/26/15 04:00:00 PM	108,669	17,570	101,312	0,750	101,312	0,750					
998	05/26/15 05:00:00 PM	108,657	17,570	101,305	0,750	101,305	0,750					
999	05/26/15 06:00:00 PM	108,673	17,665	101,280	0,754	101,280	0,754					
1000	05/26/15 07:00:00 PM	108,661	17,665	101,264	0,754	101,264	0,754					
1001	05/26/15 08:00:00 PM	108,650	17,665	101,261	0,753	101,261	0,753					
1002	05/26/15 09:00:00 PM	108,661	17,665	101,272	0,753	101,272	0,753					
1003	05/26/15 10:00:00 PM	108,692	17,570	101,292	0,755	101,292	0,755					
1004	05/26/15 11:00:00 PM	108,692	17,570	101,288	0,755	101,288	0,755					
1005	05/27/15 12:00:00 AM	108,727	17,570	101,328	0,754	101,328	0,754					
1006	05/27/15 01:00:00 AM	108,762	17,570	101,335	0,757	101,335	0,757					
1007	05/27/15 02:00:00 AM	108,669	17,570	101,271	0,754	101,271	0,754					

10642811.hproj

#	Heure, GMT-04:00	Pres. abs., kPa	Temp., °C	Pres. abs. Barom., kPa	Profondeur de capteur, mètres	Pres. abs. Barom., kPa	Profondeur de capteur, mètres	Coupleur détaché	Coupleur attaché	Hôte connecté	Arrêté	Fin de fichier
1008	05/27/15 03:00:00 AM	108,680	17,570	101,251	0,758	101,251	0,758					
1009	05/27/15 04:00:00 AM	108,638	17,665	101,218	0,757	101,218	0,757					
1010	05/27/15 05:00:00 AM	108,650	17,665	101,226	0,757	101,226	0,757					
1011	05/27/15 06:00:00 AM	108,638	17,665	101,221	0,756	101,221	0,756					
1012	05/27/15 07:00:00 AM	108,673	17,665	101,256	0,756	101,256	0,756					
1013	05/27/15 08:00:00 AM	108,642	17,760	101,214	0,757	101,214	0,757					
1014	05/27/15 09:00:00 AM	108,611	17,855	101,218	0,754	101,218	0,754					
1015	05/27/15 10:00:00 AM	108,585	18,045	101,209	0,752	101,209	0,752					
1016	05/27/15 11:00:00 AM	108,542	18,140	101,177	0,751	101,177	0,751					
1017	05/27/15 12:00:00 PM	108,542	18,140	101,162	0,753	101,162	0,753					
1018	05/27/15 01:00:00 PM	108,527	18,331	101,128	0,754	101,128	0,754					
1019	05/27/15 02:00:00 PM	108,450	18,426	101,095	0,750	101,095	0,750					
1020	05/27/15 03:00:00 PM	108,393	18,711	101,059	0,748	101,059	0,748					
1021	05/27/15 04:00:00 PM	108,354	18,901	101,047	0,745	101,047	0,745					
1022	05/27/15 05:00:00 PM	108,374	19,092	101,017	0,750	101,017	0,750					
1023	05/27/15 06:00:00 PM	108,362	19,092	100,997	0,751	100,997	0,751					
1024	05/27/15 07:00:00 PM	108,339	19,092	100,993	0,749	100,993	0,749					
1025	05/27/15 08:00:00 PM	108,417	19,282	101,039	0,752	101,039	0,752					
1026	05/27/15 09:00:00 PM	108,428	19,282	101,070	0,750	101,070	0,750					
1027	05/27/15 10:00:00 PM	108,482	19,187	101,107	0,752	101,107	0,752					
1028	05/27/15 11:00:00 PM	108,471	19,187	101,077	0,754	101,077	0,754					
1029	05/28/15 12:00:00 AM	108,494	19,187	101,091	0,755	101,091	0,755					
1030	05/28/15 01:00:00 AM	108,459	19,187	101,077	0,753	101,077	0,753					
1031	05/28/15 02:00:00 AM	108,471	19,187	101,078	0,754	101,078	0,754					
1032	05/28/15 03:00:00 AM	108,517	19,187	101,123	0,754	101,123	0,754					
1033	05/28/15 04:00:00 AM	108,544	19,282	101,149	0,754	101,149	0,754					
1034	05/28/15 05:00:00 AM	108,587	19,187	101,195	0,754	101,195	0,754					
1035	05/28/15 06:00:00 AM	108,668	19,187	101,262	0,755	101,262	0,755					
1036	05/28/15 07:00:00 AM	108,699	19,377	101,297	0,755	101,297	0,755					
1037	05/28/15 08:00:00 AM	108,750	19,472	101,380	0,752	101,380	0,752					
1038	05/28/15 09:00:00 AM	108,780	19,377	101,399	0,753	101,399	0,753					
1039	05/28/15 10:00:00 AM	108,746	19,662	101,374	0,752	101,374	0,752					
1040	05/28/15 11:00:00 AM	108,785	19,758	101,423	0,751	101,423	0,751					
1041	05/28/15 12:00:00 PM	108,761	19,472	101,427	0,748	101,427	0,748					
1042	05/28/15 01:00:00 PM	108,840	19,948	101,470	0,752	101,470	0,752					
1043	05/28/15 02:00:00 PM	108,878	20,043	101,528	0,749	101,528	0,749					
1044	05/28/15 03:00:00 PM	108,933	20,234	101,584	0,749	101,584	0,749					
1045	05/28/15 04:00:00 PM	109,003	20,234	101,643	0,751	101,643	0,751					
1046	05/28/15 05:00:00 PM	109,053	20,329	101,717	0,748	101,717	0,748					
1047	05/28/15 06:00:00 PM	109,188	20,234	101,813	0,752	101,813	0,752					
1048	05/28/15 07:00:00 PM	109,274	20,329	101,871	0,755	101,871	0,755					
1049	05/28/15 08:00:00 PM	109,327	20,234	101,954	0,752	101,954	0,752					
1050	05/28/15 09:00:00 PM	109,432	20,234	102,022	0,756	102,022	0,756					
1051	05/28/15 10:00:00 PM	109,544	20,138	102,155	0,753	102,155	0,753					
1052	05/28/15 11:00:00 PM	109,671	20,138	102,262	0,756	102,262	0,756					
1053	05/29/15 12:00:00 AM	109,702	20,043	102,295	0,755	102,295	0,755					
1054	05/29/15 01:00:00 AM	109,691	20,043	102,292	0,754	102,292	0,754					
1055	05/29/15 02:00:00 AM	109,679	20,043	102,274	0,755	102,274	0,755					
1056	05/29/15 03:00:00 AM	109,675	19,948	102,280	0,754	102,280	0,754					
1057	05/29/15 04:00:00 AM	109,644	20,043	102,246	0,754	102,246	0,754					
1058	05/29/15 05:00:00 AM	109,682	19,853	102,315	0,751	102,315	0,751					
1059	05/29/15 06:00:00 AM	109,744	19,662	102,368	0,752	102,368	0,752					
1060	05/29/15 07:00:00 AM	109,755	19,377	102,409	0,749	102,409	0,749					

10642811.hproj

#	Heure, GMT-04:00	Pres. abs., kPa	Temp., °C	Pres. abs. Barom., kPa	Profondeur de capteur, mètres	Pres. abs. Barom., kPa	Profondeur de capteur, mètres	Coupleur détaché	Coupleur attaché	Hôte connecté	Arrêté	Fin de fichier
1061	05/29/15 08:00:00 AM	109,778	19,377	102,442	0,748	102,442	0,748					
1062	05/29/15 09:00:00 AM	109,766	19,377	102,433	0,748	102,433	0,748					
1063	05/29/15 10:00:00 AM	109,689	19,472	102,383	0,745	102,383	0,745					
1064	05/29/15 11:00:00 AM	109,632	19,758	102,336	0,744	102,336	0,744					
1065	05/29/15 12:00:00 PM	109,582	19,948	102,268	0,746	102,268	0,746					
1066	05/29/15 01:00:00 PM	109,517	20,329	102,229	0,743	102,229	0,743					
1067	05/29/15 02:00:00 PM	109,479	20,519	102,159	0,746	102,159	0,746					
1068	05/29/15 03:00:00 PM	109,406	20,710	102,115	0,743	102,115	0,743					
1069	05/29/15 04:00:00 PM	109,356	20,901	102,048	0,745	102,048	0,745					
1070	05/29/15 05:00:00 PM	109,287	20,901	101,990	0,744	101,990	0,744					
1071	05/29/15 06:00:00 PM	109,163	20,996	101,847	0,746	101,847	0,746					
1072	05/29/15 07:00:00 PM	109,124	20,901	101,797	0,747	101,797	0,747					
1073	05/29/15 08:00:00 PM	109,039	20,805	101,683	0,750	101,683	0,750					
1074	05/29/15 09:00:00 PM	108,992	20,805	101,649	0,749	101,649	0,749					
1075	05/29/15 10:00:00 PM	108,965	20,710	101,620	0,749	101,620	0,749					
1076	05/29/15 11:00:00 PM	108,926	20,615	101,615	0,746	101,615	0,746					
1077	05/30/15 12:00:00 AM	108,887	20,519	101,545	0,749	101,545	0,749					
1078	05/30/15 01:00:00 AM	108,825	20,424	101,480	0,749	101,480	0,749					
1079	05/30/15 02:00:00 AM	108,779	20,424	101,443	0,748	101,443	0,748					
1080	05/30/15 03:00:00 AM	108,635	20,329	101,308	0,747	101,308	0,747					
1081	05/30/15 04:00:00 AM	108,601	20,329	101,259	0,749	101,259	0,749					
1082	05/30/15 05:00:00 AM	108,531	20,329	101,205	0,747	101,205	0,747					
1083	05/30/15 06:00:00 AM	108,551	20,519	101,213	0,748	101,213	0,748					
1084	05/30/15 07:00:00 AM	108,509	20,901	101,193	0,746	101,193	0,746					
1085	05/30/15 08:00:00 AM	108,517	21,091	101,201	0,746	101,201	0,746					
1086	05/30/15 09:00:00 AM	108,479	21,282	101,169	0,745	101,169	0,745					
1087	05/30/15 10:00:00 AM	108,382	21,187	101,116	0,741	101,116	0,741					
1088	05/30/15 11:00:00 AM	108,344	21,091	101,057	0,743	101,057	0,743					
1089	05/30/15 12:00:00 PM	108,290	21,187	101,008	0,743	101,008	0,743					
1090	05/30/15 01:00:00 PM	108,213	21,282	100,936	0,742	100,936	0,742					
1091	05/30/15 02:00:00 PM	108,120	21,282	100,862	0,740	100,862	0,740					
1092	05/30/15 03:00:00 PM	108,067	21,664	100,801	0,741	100,801	0,741					
1093	05/30/15 04:00:00 PM	107,994	21,855	100,735	0,740	100,735	0,740					
1094	05/30/15 05:00:00 PM	107,998	21,951	100,737	0,740	100,737	0,740					
1095	05/30/15 06:00:00 PM	108,037	22,046	100,799	0,738	100,799	0,738					
1096	05/30/15 07:00:00 PM	108,064	22,142	100,796	0,741	100,796	0,741					
1097	05/30/15 08:00:00 PM	108,161	22,238	100,885	0,742	100,885	0,742					
1098	05/30/15 09:00:00 PM	108,168	22,142	100,906	0,741	100,906	0,741					
1099	05/30/15 10:00:00 PM	108,338	22,046	101,029	0,745	101,029	0,745					
1100	05/30/15 11:00:00 PM	108,357	21,951	101,061	0,744	101,061	0,744					
1101	05/31/15 12:00:00 AM	108,427	21,951	101,109	0,746	101,109	0,746					
1102	05/31/15 01:00:00 AM	108,546	21,760	101,254	0,744	101,254	0,744					
1103	05/31/15 02:00:00 AM	108,778	21,760	101,442	0,748	101,442	0,748					
1104	05/31/15 03:00:00 AM	108,913	21,664	101,600	0,746	101,600	0,746					
1105	05/31/15 04:00:00 AM	109,134	21,664	101,773	0,751	101,773	0,751					
1106	05/31/15 05:00:00 AM	109,153	21,569	101,860	0,744	101,860	0,744					
1107	05/31/15 06:00:00 AM	109,292	21,282	101,980	0,746	101,980	0,746					
1108	05/31/15 07:00:00 AM	109,391	20,901	102,098	0,744	102,098	0,744					
1109	05/31/15 08:00:00 AM	109,448	20,615	102,154	0,744	102,154	0,744					
1110	05/31/15 09:00:00 AM	109,482	20,329	102,189	0,744	102,189	0,744					
1111	05/31/15 10:00:00 AM	109,509	20,138	102,253	0,740	102,253	0,740					
1112	05/31/15 11:00:00 AM	109,536	19,948	102,284	0,739	102,284	0,739					
1113	05/31/15 12:00:00 PM	109,597	19,758	102,355	0,738	102,355	0,738					

10642811.hproj

#	Heure, GMT-04:00	Pres. abs., kPa	Temp., °C	Pres. abs. Barom., kPa	Profondeur de capteur, mètres	Pres. abs. Barom., kPa	Profondeur de capteur, mètres	Coupleur détaché	Coupleur attaché	Hôte connecté	Arrêté	Fin de fichier
1114	05/31/15 01:00:00 PM	109,574	19,758	102,342	0,737	102,342	0,737					
1115	05/31/15 02:00:00 PM	109,542	19,567	102,320	0,736	102,320	0,736					
1116	05/31/15 03:00:00 PM	109,531	19,567	102,353	0,732	102,353	0,732					
1117	05/31/15 04:00:00 PM	109,512	19,662	102,308	0,735	102,308	0,735					
1118	05/31/15 05:00:00 PM	109,497	19,853	102,294	0,735	102,294	0,735					
1119	05/31/15 06:00:00 PM	109,466	19,948	102,251	0,736	102,251	0,736					
1120	05/31/15 07:00:00 PM	109,489	19,948	102,255	0,738	102,255	0,738					
1121	05/31/15 08:00:00 PM	109,536	19,948	102,302	0,738	102,302	0,738					
1122	05/31/15 09:00:00 PM	109,446	19,758	102,230	0,736	102,230	0,736					
1123	05/31/15 10:00:00 PM	109,515	19,472	102,299	0,736	102,299	0,736					
1124	05/31/15 11:00:00 PM	109,519	19,282	102,286	0,738	102,286	0,738					
1125	06/01/15 12:00:00 AM	109,499	19,092	102,288	0,735	102,288	0,735					
1126	06/01/15 01:00:00 AM	109,463	18,806	102,240	0,737	102,240	0,737					
1127	06/01/15 02:00:00 AM	109,444	18,616	102,209	0,738	102,209	0,738					
1128	06/01/15 03:00:00 AM	109,401	18,426	102,180	0,736	102,180	0,736					
1129	06/01/15 04:00:00 AM	109,381	18,236	102,131	0,739	102,131	0,739					
1130	06/01/15 05:00:00 AM	109,427	17,950	102,184	0,739	102,184	0,739					
1131	06/01/15 06:00:00 AM	109,430	17,760	102,186	0,739	102,186	0,739					
1132	06/01/15 07:00:00 AM	109,453	17,475	102,212	0,738	102,212	0,738					
1133	06/01/15 08:00:00 AM	109,484	17,379	102,247	0,738	102,247	0,738					
1134	06/01/15 09:00:00 AM	109,572	17,284	102,323	0,739	102,323	0,739					
1135	06/01/15 10:00:00 AM	109,538	17,284	102,332	0,735	102,332	0,735					
1136	06/01/15 11:00:00 AM	109,542	17,379	102,315	0,737	102,315	0,737					
1137	06/01/15 12:00:00 PM	109,581	17,475	102,339	0,738	102,339	0,738					
1138	06/01/15 01:00:00 PM	109,550	17,570	102,325	0,737	102,325	0,737					
1139	06/01/15 02:00:00 PM	109,519	17,665	102,314	0,735	102,314	0,735					
1140	06/01/15 03:00:00 PM	109,519	17,665	102,281	0,738	102,281	0,738					
1141	06/01/15 04:00:00 PM	109,477	17,760	102,258	0,736	102,258	0,736					
1142	06/01/15 05:00:00 PM	109,458	17,855	102,230	0,737	102,230	0,737					
1143	06/01/15 06:00:00 PM	109,423	17,855	102,184	0,738	102,184	0,738					
1144	06/01/15 07:00:00 PM	109,442	17,760	102,223	0,736	102,223	0,736					
1145	06/01/15 08:00:00 PM	109,434	17,570	102,216	0,736	102,216	0,736					
1146	06/01/15 09:00:00 PM	109,437	17,379	102,233	0,735	102,233	0,735					
1147	06/01/15 10:00:00 PM	109,441	17,189	102,245	0,734	102,245	0,734					
1148	06/01/15 11:00:00 PM	109,417	16,903	102,188	0,737	102,188	0,737					
1149	06/02/15 12:00:00 AM	109,374	16,713	102,161	0,736	102,161	0,736					
1150	06/02/15 01:00:00 AM	109,378	16,523	102,163	0,736	102,163	0,736					
1151	06/02/15 02:00:00 AM	109,339	16,427	102,122	0,736	102,122	0,736					
1152	06/02/15 03:00:00 AM	109,273	16,237	102,065	0,735	102,065	0,735					
1153	06/02/15 04:00:00 AM	109,230	16,046	102,012	0,736	102,012	0,736					
1154	06/02/15 05:00:00 AM	109,246	15,855	102,038	0,735	102,038	0,735					
1155	06/02/15 06:00:00 AM	109,265	15,760	102,034	0,737	102,034	0,737					
1156	06/02/15 07:00:00 AM	109,245	15,569	102,036	0,735	102,036	0,735					
1157	06/02/15 08:00:00 AM	109,253	15,473	102,045	0,735	102,045	0,735					
1158	06/02/15 09:00:00 AM	109,272	15,378	102,057	0,736	102,057	0,736					
1159	06/02/15 10:00:00 AM	109,264	15,473	102,053	0,735	102,053	0,735					
1160	06/02/15 11:00:00 AM	109,268	15,569	102,062	0,735	102,062	0,735					
1161	06/02/15 12:00:00 PM	109,257	15,569	102,038	0,736	102,038	0,736					
1162	06/02/15 01:00:00 PM	109,242	15,760	102,055	0,733	102,055	0,733					
1163	06/02/15 02:00:00 PM	109,242	15,760	102,036	0,735	102,036	0,735					
1164	06/02/15 03:00:00 PM	109,250	15,951	102,040	0,735	102,040	0,735					
1165	06/02/15 04:00:00 PM	109,254	16,046	102,045	0,735	102,045	0,735					
1166	06/02/15 05:00:00 PM	109,246	16,141	102,052	0,734	102,052	0,734					

10642811.hproj

#	Heure, GMT-04:00	Pres. abs., kPa	Temp., °C	Pres. abs. Barom., kPa	Profondeur de capteur, mètres	Pres. abs. Barom., kPa	Profondeur de capteur, mètres	Coupleur détaché	Coupleur attaché	Hôte connecté	Arrêté	Fin de fichier
1167	06/02/15 06:00:00 PM	109,227	16,237	102,044	0,732	102,044	0,732					
1168	06/02/15 07:00:00 PM	109,254	16,332	102,040	0,736	102,040	0,736					
1169	06/02/15 08:00:00 PM	109,304	16,427	102,088	0,736	102,088	0,736					
1170	06/02/15 09:00:00 PM	109,335	16,332	102,116	0,736	102,116	0,736					
1171	06/02/15 10:00:00 PM	109,385	16,141	102,196	0,733	102,196	0,733					
1172	06/02/15 11:00:00 PM	109,361	15,855	102,171	0,733	102,171	0,733					
1173	06/03/15 12:00:00 AM	109,384	15,569	102,198	0,733	102,198	0,733					
1174	06/03/15 01:00:00 AM	109,415	15,187	102,217	0,734	102,217	0,734					
1175	06/03/15 02:00:00 AM	109,418	14,996	102,217	0,734	102,217	0,734					
1176	06/03/15 03:00:00 AM	109,406	14,709	102,227	0,732	102,227	0,732					
1177	06/03/15 04:00:00 AM	109,441	14,421	102,242	0,734	102,242	0,734					
1178	06/03/15 05:00:00 AM	109,456	14,230	102,280	0,732	102,280	0,732					
1179	06/03/15 06:00:00 AM	109,517	14,038	102,364	0,729	102,364	0,729					
1180	06/03/15 07:00:00 AM	109,571	13,942	102,392	0,732	102,392	0,732					
1181	06/03/15 08:00:00 AM	109,583	13,942	102,433	0,729	102,433	0,729					
1182	06/03/15 09:00:00 AM	109,633	14,038	102,472	0,730	102,472	0,730					
1183	06/03/15 10:00:00 AM	109,568	14,134	102,431	0,728	102,431	0,728					
1184	06/03/15 11:00:00 AM	109,556	14,421	102,417	0,728	102,417	0,728					
1185	06/03/15 12:00:00 PM	109,545	14,709	102,420	0,727	102,420	0,727					
1186	06/03/15 01:00:00 PM	109,465	14,996	102,362	0,724	102,362	0,724					
1187	06/03/15 02:00:00 PM	109,449	15,187	102,308	0,728	102,308	0,728					
1188	06/03/15 03:00:00 PM	109,407	15,569	102,270	0,728	102,270	0,728					
1189	06/03/15 04:00:00 PM	109,361	15,855	102,236	0,727	102,236	0,727					
1190	06/03/15 05:00:00 PM	109,288	16,046	102,157	0,727	102,157	0,727					
1191	06/03/15 06:00:00 PM	109,227	16,237	102,085	0,728	102,085	0,728					
1192	06/03/15 07:00:00 PM	109,227	16,237	102,070	0,730	102,070	0,730					
1193	06/03/15 08:00:00 PM	109,250	16,237	102,062	0,733	102,062	0,733					
1194	06/03/15 09:00:00 PM	109,262	16,237	102,070	0,733	102,070	0,733					
1195	06/03/15 10:00:00 PM	109,285	16,237	102,109	0,732	102,109	0,732					
1196	06/03/15 11:00:00 PM	109,296	16,237	102,126	0,731	102,126	0,731					
1197	06/04/15 12:00:00 AM	109,308	16,237	102,135	0,731	102,135	0,731					
1198	06/04/15 01:00:00 AM	109,281	16,141	102,106	0,732	102,106	0,732					
1199	06/04/15 02:00:00 AM	109,211	16,141	102,071	0,728	102,071	0,728					
1200	06/04/15 03:00:00 AM	109,246	16,141	102,069	0,732	102,069	0,732					
1201	06/04/15 04:00:00 AM	109,250	16,237	102,077	0,731	102,077	0,731					
1202	06/04/15 05:00:00 AM	109,258	16,141	102,108	0,729	102,108	0,729					
1203	06/04/15 06:00:00 AM	109,296	15,951	102,131	0,731	102,131	0,731					
1204	06/04/15 07:00:00 AM	109,300	15,760	102,159	0,728	102,159	0,728					
1205	06/04/15 08:00:00 AM	109,319	15,664	102,177	0,728	102,177	0,728					
1206	06/04/15 09:00:00 AM	109,323	15,760	102,213	0,725	102,213	0,725					
1207	06/04/15 10:00:00 AM	109,319	15,951	102,212	0,725	102,212	0,725					
1208	06/04/15 11:00:00 AM	109,285	16,237	102,190	0,723	102,190	0,723					
1209	06/04/15 12:00:00 PM	109,231	16,618	102,116	0,726	102,116	0,726					
1210	06/04/15 01:00:00 PM	109,155	16,999	102,075	0,722	102,075	0,722					
1211	06/04/15 02:00:00 PM	109,078	17,379	101,976	0,724	101,976	0,724					
1212	06/04/15 03:00:00 PM	109,001	17,760	101,903	0,724	101,903	0,724					
1213	06/04/15 04:00:00 PM	108,921	18,045	101,830	0,723	101,830	0,723					
1214	06/04/15 05:00:00 PM	108,848	18,236	101,753	0,723	101,753	0,723					
1215	06/04/15 06:00:00 PM	108,809	18,426	101,708	0,724	101,708	0,724					
1216	06/04/15 07:00:00 PM	108,798	18,426	101,676	0,726	101,676	0,726					
1217	06/04/15 08:00:00 PM	108,763	18,426	101,607	0,730	101,607	0,730					
1218	06/04/15 09:00:00 PM	108,794	18,331	101,646	0,729	101,646	0,729					
1219	06/04/15 10:00:00 PM	108,790	18,236	101,647	0,728	101,647	0,728					

10642811.hproj

#	Heure, GMT-04:00	Pres. abs., kPa	Temp., °C	Pres. abs. Barom., kPa	Profondeur de capteur, mètres	Pres. abs. Barom., kPa	Profondeur de capteur, mètres	Coupleur détaché	Coupleur attaché	Hôte connecté	Arrêté	Fin de fichier
1220	06/04/15 11:00:00 PM	108,762	18,140	101,616	0,729	101,616	0,729					
1221	06/05/15 12:00:00 AM	108,693	18,140	101,539	0,730	101,539	0,730					
1222	06/05/15 01:00:00 AM	108,608	18,045	101,485	0,726	101,485	0,726					
1223	06/05/15 02:00:00 AM	108,596	18,045	101,474	0,726	101,474	0,726					
1224	06/05/15 03:00:00 AM	108,619	18,045	101,473	0,729	101,473	0,729					
1225	06/05/15 04:00:00 AM	108,550	18,045	101,422	0,727	101,422	0,727					
1226	06/05/15 05:00:00 AM	108,557	17,950	101,449	0,725	101,449	0,725					
1227	06/05/15 06:00:00 AM	108,546	17,950	101,430	0,726	101,430	0,726					
1228	06/05/15 07:00:00 AM	108,480	18,045	101,392	0,723	101,392	0,723					
1229	06/05/15 08:00:00 AM	108,503	18,045	101,390	0,725	101,390	0,725					
1230	06/05/15 09:00:00 AM	108,461	18,140	101,376	0,722	101,376	0,722					
1231	06/05/15 10:00:00 AM	108,423	18,331	101,332	0,723	101,332	0,723					
1232	06/05/15 11:00:00 AM	108,423	18,331	101,310	0,725	101,310	0,725					
1233	06/05/15 12:00:00 PM	108,338	18,521	101,264	0,721	101,264	0,721					
1234	06/05/15 01:00:00 PM	108,285	18,901	101,205	0,722	101,205	0,722					
1235	06/05/15 02:00:00 PM	108,165	19,092	101,105	0,720	101,105	0,720					
1236	06/05/15 03:00:00 PM	108,123	19,187	101,060	0,720	101,060	0,720					
1237	06/05/15 04:00:00 PM	108,216	19,187	101,060	0,730	101,060	0,730					
1238	06/05/15 05:00:00 PM	108,193	19,187	101,020	0,731	101,020	0,731					
1239	06/05/15 06:00:00 PM	108,169	19,187	101,014	0,730	101,014	0,730					
1240	06/05/15 07:00:00 PM	108,189	19,092	101,048	0,728	101,048	0,728					
1241	06/05/15 08:00:00 PM	108,200	19,092	101,065	0,728	101,065	0,728					
1242	06/05/15 09:00:00 PM	108,246	19,092	101,072	0,732	101,072	0,732					
1243	06/05/15 10:00:00 PM	108,266	18,996	101,100	0,731	101,100	0,731					
1244	06/05/15 11:00:00 PM	108,320	18,901	101,137	0,732	101,137	0,732					
1245	06/06/15 12:00:00 AM	108,389	18,901	101,218	0,731	101,218	0,731					
1246	06/06/15 01:00:00 AM	108,447	18,901	101,268	0,732	101,268	0,732					
1247	06/06/15 02:00:00 AM	108,513	18,806	101,363	0,729	101,363	0,729					
1248	06/06/15 03:00:00 AM	108,617	18,806	101,474	0,728	101,474	0,728					
1249	06/06/15 04:00:00 AM	108,659	18,711	101,504	0,730	101,504	0,730					
1250	06/06/15 05:00:00 AM	108,721	18,521	101,573	0,729	101,573	0,729					
1251	06/06/15 06:00:00 AM	108,762	18,140	101,630	0,727	101,630	0,727					
1252	06/06/15 07:00:00 AM	108,843	17,855	101,722	0,726	101,722	0,726					
1253	06/06/15 08:00:00 AM	108,889	17,570	101,785	0,724	101,785	0,724					
1254	06/06/15 09:00:00 AM	108,935	17,570	101,825	0,725	101,825	0,725					
1255	06/06/15 10:00:00 AM	108,955	17,760	101,876	0,722	101,876	0,722					
1256	06/06/15 11:00:00 AM	108,990	18,045	101,900	0,723	101,900	0,723					
1257	06/06/15 12:00:00 PM	108,972	18,426	101,895	0,722	101,895	0,722					
1258	06/06/15 01:00:00 PM	108,946	18,901	101,873	0,721	101,873	0,721					
1259	06/06/15 02:00:00 PM	108,892	19,282	101,822	0,721	101,822	0,721					
1260	06/06/15 03:00:00 PM	108,839	19,662	101,763	0,722	101,763	0,722					
1261	06/06/15 04:00:00 PM	108,774	20,043	101,702	0,721	101,702	0,721					
1262	06/06/15 05:00:00 PM	108,740	20,329	101,646	0,723	101,646	0,723					
1263	06/06/15 06:00:00 PM	108,732	20,424	101,655	0,722	101,655	0,722					
1264	06/06/15 07:00:00 PM	108,767	20,424	101,666	0,724	101,666	0,724					
1265	06/06/15 08:00:00 PM	108,814	20,424	101,701	0,725	101,701	0,725					
1266	06/06/15 09:00:00 PM	108,856	20,329	101,731	0,727	101,731	0,727					
1267	06/06/15 10:00:00 PM	108,840	20,234	101,734	0,725	101,734	0,725					
1268	06/06/15 11:00:00 PM	108,824	20,138	101,713	0,725	101,713	0,725					
1269	06/07/15 12:00:00 AM	108,820	20,043	101,720	0,724	101,720	0,724					
1270	06/07/15 01:00:00 AM	108,820	20,043	101,733	0,723	101,733	0,723					
1271	06/07/15 02:00:00 AM	108,835	19,853	101,737	0,724	101,737	0,724					
1272	06/07/15 03:00:00 AM	108,846	19,567	101,769	0,722	101,769	0,722					

10642811.hproj

#	Heure, GMT-04:00	Pres. abs., kPa	Temp., °C	Pres. abs. Barom., kPa	Profondeur de capteur, mètres	Pres. abs. Barom., kPa	Profondeur de capteur, mètres	Coupleur détaché	Coupleur attaché	Hôte connecté	Arrêté	Fin de fichier
1273	06/07/15 04:00:00 AM	108,849	19,092	101,767	0,722	101,767	0,722					
1274	06/07/15 05:00:00 AM	108,868	18,711	101,785	0,722	101,785	0,722					
1275	06/07/15 06:00:00 AM	108,886	18,331	101,840	0,718	101,840	0,718					
1276	06/07/15 07:00:00 AM	108,909	18,045	101,846	0,720	101,846	0,720					
1277	06/07/15 08:00:00 AM	108,963	17,950	101,922	0,718	101,922	0,718					
1278	06/07/15 09:00:00 AM	108,909	18,045	101,877	0,717	101,877	0,717					
1279	06/07/15 10:00:00 AM	108,882	18,236	101,869	0,715	101,869	0,715					
1280	06/07/15 11:00:00 AM	108,825	18,521	101,821	0,714	101,821	0,714					
1281	06/07/15 12:00:00 PM	108,756	18,806	101,751	0,714	101,751	0,714					
1282	06/07/15 01:00:00 PM	108,687	19,092	101,694	0,713	101,694	0,713					
1283	06/07/15 02:00:00 PM	108,576	19,472	101,571	0,714	101,571	0,714					
1284	06/07/15 03:00:00 PM	108,526	19,662	101,509	0,716	101,509	0,716					
1285	06/07/15 04:00:00 PM	108,410	19,948	101,402	0,715	101,402	0,715					
1286	06/07/15 05:00:00 PM	108,337	20,138	101,333	0,714	101,333	0,714					
1287	06/07/15 06:00:00 PM	108,202	20,234	101,215	0,712	101,215	0,712					
1288	06/07/15 07:00:00 PM	108,133	20,234	101,147	0,712	101,147	0,712					
1289	06/07/15 08:00:00 PM	108,040	20,234	101,052	0,713	101,052	0,713					
1290	06/07/15 09:00:00 PM	107,978	20,138	100,960	0,716	100,960	0,716					
1291	06/07/15 10:00:00 PM	107,978	20,138	100,962	0,715	100,962	0,715					
1292	06/07/15 11:00:00 PM	107,874	20,138	100,841	0,717	100,841	0,717					
1293	06/08/15 12:00:00 AM	107,774	20,234	100,740	0,717	100,740	0,717					
1294	06/08/15 01:00:00 AM	107,630	20,138	100,600	0,717	100,600	0,717					
1295	06/08/15 02:00:00 AM	107,560	19,853	100,561	0,714	100,561	0,714					
1296	06/08/15 03:00:00 AM	107,463	19,472	100,455	0,715	100,455	0,715					
1297	06/08/15 04:00:00 AM	107,416	19,187	100,391	0,716	100,391	0,716					
1298	06/08/15 05:00:00 AM	107,416	18,901	100,327	0,723	100,327	0,723					
1299	06/08/15 06:00:00 AM	107,334	18,616	100,272	0,720	100,272	0,720					
1300	06/08/15 07:00:00 AM	107,311	18,331	100,235	0,722	100,235	0,722					
1301	06/08/15 08:00:00 AM	107,276	18,045	100,194	0,722	100,194	0,722					
1302	06/08/15 09:00:00 AM	107,318	17,950	100,212	0,725	100,212	0,725					
1303	06/08/15 10:00:00 AM	107,275	17,760	100,143	0,727	100,143	0,727					
1304	06/08/15 11:00:00 AM	107,194	17,760	100,089	0,725	100,089	0,725					
1305	06/08/15 12:00:00 PM	107,214	17,950	100,066	0,729	100,066	0,729					
1306	06/08/15 01:00:00 PM	107,198	17,855	100,005	0,733	100,005	0,733					
1307	06/08/15 02:00:00 PM	107,106	17,855	99,919	0,733	99,919	0,733					
1308	06/08/15 03:00:00 PM	107,114	18,045	99,945	0,731	99,945	0,731					
1309	06/08/15 04:00:00 PM	107,156	18,236	99,959	0,734	99,959	0,734					
1310	06/08/15 05:00:00 PM	107,261	18,236	99,985	0,742	99,985	0,742					
1311	06/08/15 06:00:00 PM	107,203	18,236	99,908	0,744	99,908	0,744					
1312	06/08/15 07:00:00 PM	107,276	18,331	99,974	0,745	99,974	0,745					
1313	06/08/15 08:00:00 PM	107,288	18,331	99,988	0,744	99,988	0,744					
1314	06/08/15 09:00:00 PM	107,322	18,331	100,015	0,745	100,015	0,745					
1315	06/08/15 10:00:00 PM	107,365	18,236	100,078	0,743	100,078	0,743					
1316	06/08/15 11:00:00 PM	107,388	18,236	100,092	0,744	100,092	0,744					
1317	06/09/15 12:00:00 AM	107,423	18,236	100,118	0,745	100,118	0,745					
1318	06/09/15 01:00:00 AM	107,407	18,140	100,093	0,746	100,093	0,746					
1319	06/09/15 02:00:00 AM	107,419	18,140	100,101	0,746	100,101	0,746					
1320	06/09/15 03:00:00 AM	107,384	18,140	100,087	0,744	100,087	0,744					
1321	06/09/15 04:00:00 AM	107,326	18,140	100,042	0,743	100,042	0,743					
1322	06/09/15 05:00:00 AM	107,326	18,140	100,025	0,744	100,025	0,744					
1323	06/09/15 06:00:00 AM	107,345	18,045	100,054	0,743	100,054	0,743					
1324	06/09/15 07:00:00 AM	107,334	18,045	100,050	0,743	100,050	0,743					
1325	06/09/15 08:00:00 AM	107,322	18,045	100,046	0,742	100,046	0,742					

10642811.hproj

#	Heure, GMT-04:00	Pres. abs., kPa	Temp., °C	Pres. abs. Barom., kPa	Profondeur de capteur, mètres	Pres. abs. Barom., kPa	Profondeur de capteur, mètres	Coupleur détaché	Coupleur attaché	Hôte connecté	Arrêté	Fin de fichier
1326	06/09/15 09:00:00 AM	107,345	18,045	100,055	0,743	100,055	0,743					
1327	06/09/15 10:00:00 AM	107,299	18,045	100,022	0,742	100,022	0,742					
1328	06/09/15 11:00:00 AM	107,303	18,140	100,004	0,744	100,004	0,744					
1329	06/09/15 12:00:00 PM	107,265	18,331	99,986	0,742	99,986	0,742					
1330	06/09/15 01:00:00 PM	107,203	18,521	99,964	0,738	99,964	0,738					
1331	06/09/15 02:00:00 PM	107,180	18,806	99,934	0,739	99,934	0,739					
1332	06/09/15 03:00:00 PM	107,150	19,187	99,880	0,741	99,880	0,741					
1333	06/09/15 04:00:00 PM	107,166	19,282	99,896	0,741	99,896	0,741					
1334	06/09/15 05:00:00 PM	107,166	19,282	99,919	0,739	99,919	0,739					
1335	06/09/15 06:00:00 PM	107,223	19,282	99,931	0,744	99,931	0,744					
1336	06/09/15 07:00:00 PM	107,212	19,282	99,894	0,746	99,894	0,746					
1337	06/09/15 08:00:00 PM	107,358	19,187	99,994	0,751	99,994	0,751					
1338	06/09/15 09:00:00 PM	107,486	19,187	99,992	0,764	99,992	0,764					
1339	06/09/15 10:00:00 PM	107,644	19,092	100,083	0,771	100,083	0,771					
1340	06/09/15 11:00:00 PM	107,690	19,092	100,133	0,771	100,133	0,771					
1341	06/10/15 12:00:00 AM	107,721	18,996	100,155	0,772	100,155	0,772					
1342	06/10/15 01:00:00 AM	107,802	18,996	100,192	0,776	100,192	0,776					
1343	06/10/15 02:00:00 AM	107,833	18,901	100,249	0,773	100,249	0,773					
1344	06/10/15 03:00:00 AM	107,891	18,901	100,297	0,774	100,297	0,774					
1345	06/10/15 04:00:00 AM	107,926	18,901	100,346	0,773	100,346	0,773					
1346	06/10/15 05:00:00 AM	107,964	18,996	100,362	0,775	100,362	0,775					
1347	06/10/15 06:00:00 AM	108,030	18,901	100,452	0,773	100,452	0,773					
1348	06/10/15 07:00:00 AM	108,080	18,996	100,507	0,772	100,507	0,772					
1349	06/10/15 08:00:00 AM	108,127	18,996	100,556	0,772	100,556	0,772					
1350	06/10/15 09:00:00 AM	108,142	19,092	100,571	0,772	100,571	0,772					
1351	06/10/15 10:00:00 AM	108,123	19,187	100,579	0,769	100,579	0,769					
1352	06/10/15 11:00:00 AM	108,124	19,472	100,612	0,766	100,612	0,766					
1353	06/10/15 12:00:00 PM	108,093	19,853	100,566	0,768	100,566	0,768					
1354	06/10/15 01:00:00 PM	108,048	20,138	100,525	0,767	100,525	0,767					
1355	06/10/15 02:00:00 PM	108,025	20,424	100,511	0,766	100,511	0,766					
1356	06/10/15 03:00:00 PM	107,968	20,710	100,448	0,767	100,448	0,767					
1357	06/10/15 04:00:00 PM	107,814	20,901	100,291	0,767	100,291	0,767					
1358	06/10/15 05:00:00 PM	107,818	20,996	100,283	0,768	100,283	0,768					
1359	06/10/15 06:00:00 PM	107,748	20,996	100,223	0,767	100,223	0,767					
1360	06/10/15 07:00:00 PM	107,732	20,901	100,200	0,768	100,200	0,768					
1361	06/10/15 08:00:00 PM	107,798	20,805	100,254	0,769	100,254	0,769					
1362	06/10/15 09:00:00 PM	107,809	20,805	100,239	0,772	100,239	0,772					
1363	06/10/15 10:00:00 PM	107,643	20,710	100,067	0,773	100,067	0,773					
1364	06/10/15 11:00:00 PM	107,477	20,615	99,914	0,771	99,914	0,771					
1365	06/11/15 12:00:00 AM	107,442	20,615	99,876	0,772	99,876	0,772					
1366	06/11/15 01:00:00 AM	107,473	20,519	99,908	0,771	99,908	0,771					
1367	06/11/15 02:00:00 AM	107,538	20,424	99,979	0,771	99,979	0,771					
1368	06/11/15 03:00:00 AM	107,612	20,519	100,054	0,771	100,054	0,771					
1369	06/11/15 04:00:00 AM	107,690	20,710	100,119	0,772	100,119	0,772					
1370	06/11/15 05:00:00 AM	107,748	20,996	100,192	0,770	100,192	0,770					
1371	06/11/15 06:00:00 AM	107,848	20,901	100,279	0,772	100,279	0,772					
1372	06/11/15 07:00:00 AM	107,921	20,710	100,387	0,768	100,387	0,768					
1373	06/11/15 08:00:00 AM	108,018	20,519	100,464	0,770	100,464	0,770					
1374	06/11/15 09:00:00 AM	108,060	20,424	100,531	0,768	100,531	0,768					
1375	06/11/15 10:00:00 AM	108,114	20,329	100,582	0,768	100,582	0,768					
1376	06/11/15 11:00:00 AM	108,121	20,234	100,591	0,768	100,591	0,768					
1377	06/11/15 12:00:00 PM	108,164	20,424	100,657	0,766	100,657	0,766					
1378	06/11/15 01:00:00 PM	108,176	20,710	100,664	0,766	100,664	0,766					

10642811.hproj

#	Heure, GMT-04:00	Pres. abs., kPa	Temp., °C	Pres. abs. Barom., kPa	Profondeur de capteur, mètres	Pres. abs. Barom., kPa	Profondeur de capteur, mètres	Coupleur détaché	Coupleur attaché	Hôte connecté	Arrêté	Fin de fichier
1379	06/11/15 02:00:00 PM	108,185	21,187	100,665	0,767	100,665	0,767					
1380	06/11/15 03:00:00 PM	108,197	21,187	100,696	0,765	100,696	0,765					
1381	06/11/15 04:00:00 PM	108,232	21,187	100,735	0,764	100,735	0,764					
1382	06/11/15 05:00:00 PM	108,247	21,282	100,748	0,765	100,748	0,765					
1383	06/11/15 06:00:00 PM	108,259	21,282	100,784	0,762	100,784	0,762					
1384	06/11/15 07:00:00 PM	108,321	21,378	100,820	0,765	100,820	0,765					
1385	06/11/15 08:00:00 PM	108,367	21,378	100,867	0,765	100,867	0,765					
1386	06/11/15 09:00:00 PM	108,441	21,473	100,919	0,767	100,919	0,767					
1387	06/11/15 10:00:00 PM	108,460	21,378	100,944	0,766	100,944	0,766					
1388	06/11/15 11:00:00 PM	108,487	21,187	100,977	0,766	100,977	0,766					
1389	06/12/15 12:00:00 AM	108,490	20,996	101,011	0,763	101,011	0,763					
1390	06/12/15 01:00:00 AM	108,505	20,805	101,019	0,763	101,019	0,763					
1391	06/12/15 02:00:00 AM	108,485	20,615	100,994	0,764	100,994	0,764					
1392	06/12/15 03:00:00 AM	108,535	20,424	101,039	0,764	101,039	0,764					
1393	06/12/15 04:00:00 AM	108,566	20,329	101,052	0,766	101,052	0,766					
1394	06/12/15 05:00:00 AM	108,546	20,138	101,089	0,760	101,089	0,760					
1395	06/12/15 06:00:00 AM	108,642	19,948	101,148	0,764	101,148	0,764					
1396	06/12/15 07:00:00 AM	108,650	19,853	101,160	0,764	101,160	0,764					
1397	06/12/15 08:00:00 AM	108,673	19,853	101,194	0,763	101,194	0,763					
1398	06/12/15 09:00:00 AM	108,677	19,948	101,215	0,761	101,215	0,761					
1399	06/12/15 10:00:00 AM	108,681	20,043	101,203	0,763	101,203	0,763					
1400	06/12/15 11:00:00 AM	108,709	20,138	101,235	0,762	101,235	0,762					
1401	06/12/15 12:00:00 PM	108,643	20,234	101,200	0,759	101,200	0,759					
1402	06/12/15 01:00:00 PM	108,635	20,329	101,164	0,762	101,164	0,762					
1403	06/12/15 02:00:00 PM	108,616	20,424	101,139	0,762	101,139	0,762					
1404	06/12/15 03:00:00 PM	108,605	20,424	101,127	0,763	101,127	0,763					
1405	06/12/15 04:00:00 PM	108,516	20,519	101,025	0,764	101,025	0,764					
1406	06/12/15 05:00:00 PM	108,562	20,519	101,072	0,764	101,072	0,764					
1407	06/12/15 06:00:00 PM	108,477	20,424	100,972	0,765	100,972	0,765					
1408	06/12/15 07:00:00 PM	108,373	20,424	100,837	0,768	100,837	0,768					
1409	06/12/15 08:00:00 PM	108,431	20,424	100,854	0,773	100,854	0,773					
1410	06/12/15 09:00:00 PM	108,450	20,329	100,861	0,774	100,861	0,774					
1411	06/12/15 10:00:00 PM	108,450	20,329	100,845	0,775	100,845	0,775					
1412	06/12/15 11:00:00 PM	108,365	20,234	100,734	0,778	100,734	0,778					
1413	06/13/15 12:00:00 AM	108,434	20,234	100,774	0,781	100,774	0,781					
1414	06/13/15 01:00:00 AM	108,465	20,138	100,804	0,781	100,804	0,781					
1415	06/13/15 02:00:00 AM	108,550	19,948	100,893	0,781	100,893	0,781					
1416	06/13/15 03:00:00 AM	108,530	19,758	100,890	0,779	100,890	0,779					
1417	06/13/15 04:00:00 AM	108,610	19,472	100,951	0,781	100,951	0,781					
1418	06/13/15 05:00:00 AM	108,683	19,282	101,039	0,779	101,039	0,779					
1419	06/13/15 06:00:00 AM	108,745	19,092	101,096	0,780	101,096	0,780					
1420	06/13/15 07:00:00 AM	108,787	18,996	101,155	0,778	101,155	0,778					
1421	06/13/15 08:00:00 AM	108,795	18,901	101,162	0,778	101,162	0,778					
1422	06/13/15 09:00:00 AM	108,849	19,092	101,208	0,779	101,208	0,779					
1423	06/13/15 10:00:00 AM	108,904	19,282	101,292	0,776	101,292	0,776					
1424	06/13/15 11:00:00 AM	108,928	19,567	101,337	0,774	101,337	0,774					
1425	06/13/15 12:00:00 PM	108,893	19,853	101,302	0,774	101,302	0,774					
1426	06/13/15 01:00:00 PM	108,875	20,234	101,260	0,777	101,260	0,777					
1427	06/13/15 02:00:00 PM	108,822	20,615	101,231	0,774	101,231	0,774					
1428	06/13/15 03:00:00 PM	108,815	20,996	101,227	0,774	101,227	0,774					
1429	06/13/15 04:00:00 PM	108,816	21,282	101,207	0,776	101,207	0,776					
1430	06/13/15 05:00:00 PM	108,801	21,473	101,189	0,776	101,189	0,776					
1431	06/13/15 06:00:00 PM	108,805	21,569	101,170	0,779	101,170	0,779					

10642811.hproj

#	Heure, GMT-04:00	Pres. abs., kPa	Temp., °C	Pres. abs. Barom., kPa	Profondeur de capteur, mètres	Pres. abs. Barom., kPa	Profondeur de capteur, mètres	Coupleur détaché	Coupleur attaché	Hôte connecté	Arrêté	Fin de fichier
1432	06/13/15 07:00:00 PM	108,782	21,569	101,198	0,773	101,198	0,773					
1433	06/13/15 08:00:00 PM	108,824	21,473	101,215	0,776	101,215	0,776					
1434	06/13/15 09:00:00 PM	108,870	21,473	101,270	0,775	101,270	0,775					
1435	06/13/15 10:00:00 PM	108,924	21,378	101,316	0,776	101,316	0,776					
1436	06/13/15 11:00:00 PM	108,955	21,282	101,334	0,777	101,334	0,777					
1437	06/14/15 12:00:00 AM	109,009	21,187	101,390	0,777	101,390	0,777					
1438	06/14/15 01:00:00 AM	109,040	21,091	101,409	0,778	101,409	0,778					
1439	06/14/15 02:00:00 AM	109,074	21,091	101,454	0,777	101,454	0,777					
1440	06/14/15 03:00:00 AM	109,117	20,996	101,511	0,776	101,511	0,776					
1441	06/14/15 04:00:00 AM	109,151	20,996	101,536	0,777	101,536	0,777					
1442	06/14/15 05:00:00 AM	109,229	20,901	101,599	0,778	101,599	0,778					
1443	06/14/15 06:00:00 AM	109,278	20,710	101,689	0,774	101,689	0,774					
1444	06/14/15 07:00:00 AM	109,321	20,615	101,720	0,775	101,720	0,775					
1445	06/14/15 08:00:00 AM	109,375	20,519	101,773	0,775	101,773	0,775					
1446	06/14/15 09:00:00 AM	109,402	20,615	101,816	0,774	101,816	0,774					
1447	06/14/15 10:00:00 AM	109,422	20,805	101,850	0,772	101,850	0,772					
1448	06/14/15 11:00:00 AM	109,423	21,091	101,845	0,773	101,845	0,773					
1449	06/14/15 12:00:00 PM	109,365	21,378	101,807	0,771	101,807	0,771					
1450	06/14/15 01:00:00 PM	109,301	21,760	101,758	0,769	101,758	0,769					
1451	06/14/15 02:00:00 PM	109,271	22,142	101,725	0,769	101,725	0,769					
1452	06/14/15 03:00:00 PM	109,202	22,429	101,646	0,770	101,646	0,770					
1453	06/14/15 04:00:00 PM	109,145	22,717	101,613	0,768	101,613	0,768					
1454	06/14/15 05:00:00 PM	109,107	22,908	101,563	0,769	101,563	0,769					
1455	06/14/15 06:00:00 PM	109,041	23,004	101,499	0,769	101,499	0,769					
1456	06/14/15 07:00:00 PM	109,037	22,908	101,452	0,773	101,452	0,773					
1457	06/14/15 08:00:00 PM	109,021	22,812	101,438	0,773	101,438	0,773					
1458	06/14/15 09:00:00 PM	108,971	22,717	101,382	0,774	101,382	0,774					
1459	06/14/15 10:00:00 PM	108,932	22,621	101,347	0,773	101,347	0,773					
1460	06/14/15 11:00:00 PM	108,920	22,621	101,342	0,773	101,342	0,773					
1461	06/15/15 12:00:00 AM	108,928	22,525	101,315	0,776	101,315	0,776					
1462	06/15/15 01:00:00 AM	108,865	22,429	101,293	0,772	101,293	0,772					
1463	06/15/15 02:00:00 AM	108,815	22,333	101,233	0,773	101,233	0,773					
1464	06/15/15 03:00:00 AM	108,722	22,333	101,172	0,770	101,172	0,770					
1465	06/15/15 04:00:00 AM	108,695	22,238	101,114	0,773	101,114	0,773					
1466	06/15/15 05:00:00 AM	108,729	22,238	101,169	0,771	101,169	0,771					
1467	06/15/15 06:00:00 AM	108,702	22,142	101,136	0,772	101,136	0,772					
1468	06/15/15 07:00:00 AM	108,714	22,142	101,161	0,770	101,161	0,770					
1469	06/15/15 08:00:00 AM	108,760	22,142	101,171	0,774	101,171	0,774					
1470	06/15/15 09:00:00 AM	108,744	22,046	101,189	0,770	101,189	0,770					
1471	06/15/15 10:00:00 AM	108,691	22,142	101,149	0,769	101,149	0,769					
1472	06/15/15 11:00:00 AM	108,695	22,238	101,144	0,770	101,144	0,770					
1473	06/15/15 12:00:00 PM	108,657	22,429	101,116	0,769	101,116	0,769					
1474	06/15/15 01:00:00 PM	108,688	22,621	101,144	0,769	101,144	0,769					
1475	06/15/15 02:00:00 PM	108,634	22,717	101,093	0,769	101,093	0,769					
1476	06/15/15 03:00:00 PM	108,611	22,717	101,095	0,766	101,095	0,766					
1477	06/15/15 04:00:00 PM	108,604	22,812	101,065	0,769	101,065	0,769					
1478	06/15/15 05:00:00 PM	108,580	22,812	101,045	0,768	101,045	0,768					
1479	06/15/15 06:00:00 PM	108,585	22,908	101,043	0,769	101,043	0,769					
1480	06/15/15 07:00:00 PM	108,577	23,004	101,031	0,769	101,031	0,769					
1481	06/15/15 08:00:00 PM	108,566	23,004	101,014	0,770	101,014	0,770					
1482	06/15/15 09:00:00 PM	108,550	22,908	101,018	0,768	101,018	0,768					
1483	06/15/15 10:00:00 PM	108,549	22,621	101,004	0,769	101,004	0,769					
1484	06/15/15 11:00:00 PM	108,517	22,429	100,969	0,770	100,969	0,770					

10642811.hproj

#	Heure, GMT-04:00	Pres. abs., kPa	Temp., °C	Pres. abs. Barom., kPa	Profondeur de capteur, mètres	Pres. abs. Barom., kPa	Profondeur de capteur, mètres	Coupleur détaché	Coupleur attaché	Hôte connecté	Arrêté	Fin de fichier
1485	06/16/15 12:00:00 AM	108,505	22,142	100,983	0,767	100,983	0,767					
1486	06/16/15 01:00:00 AM	108,520	21,951	100,986	0,768	100,986	0,768					
1487	06/16/15 02:00:00 AM	108,473	21,664	100,926	0,770	100,926	0,770					
1488	06/16/15 03:00:00 AM	108,395	21,473	100,891	0,765	100,891	0,765					
1489	06/16/15 04:00:00 AM	108,305	21,282	100,815	0,764	100,815	0,764					
1490	06/16/15 05:00:00 AM	108,286	21,091	100,780	0,765	100,780	0,765					
1491	06/16/15 06:00:00 AM	108,243	20,901	100,739	0,765	100,739	0,765					
1492	06/16/15 07:00:00 AM	108,169	20,805	100,692	0,762	100,692	0,762					
1493	06/16/15 08:00:00 AM	108,123	20,805	100,656	0,761	100,656	0,761					
1494	06/16/15 09:00:00 AM	108,072	20,710	100,591	0,763	100,591	0,763					
1495	06/16/15 10:00:00 AM	108,072	20,710	100,589	0,763	100,589	0,763					
1496	06/16/15 11:00:00 AM	108,188	20,710	100,597	0,774	100,597	0,774					
1497	06/16/15 12:00:00 PM	108,196	20,615	100,579	0,777	100,579	0,777					
1498	06/16/15 01:00:00 PM	108,242	20,615	100,590	0,780	100,590	0,780					
1499	06/16/15 02:00:00 PM	108,234	20,710	100,589	0,780	100,589	0,780					
1500	06/16/15 03:00:00 PM	108,270	20,996	100,642	0,778	100,642	0,778					
1501	06/16/15 04:00:00 PM	108,278	21,187	100,635	0,779	100,635	0,779					
1502	06/16/15 05:00:00 PM	108,340	21,282	100,677	0,781	100,677	0,781					
1503	06/16/15 06:00:00 PM	108,456	21,282	100,780	0,783	100,780	0,783					
1504	06/16/15 07:00:00 PM	108,642	21,282	100,884	0,791	100,884	0,791					
1505	06/16/15 08:00:00 PM	108,696	21,187	100,939	0,791	100,939	0,791					
1506	06/16/15 09:00:00 PM	108,823	21,187	101,074	0,790	101,074	0,790					
1507	06/16/15 10:00:00 PM	108,970	21,091	101,227	0,790	101,227	0,790					
1508	06/16/15 11:00:00 PM	109,109	21,091	101,334	0,793	101,334	0,793					
1509	06/17/15 12:00:00 AM	109,244	20,996	101,508	0,789	101,508	0,789					
1510	06/17/15 01:00:00 AM	109,317	20,805	101,592	0,788	101,592	0,788					
1511	06/17/15 02:00:00 AM	109,409	20,519	101,675	0,789	101,675	0,789					
1512	06/17/15 03:00:00 AM	109,443	20,234	101,727	0,787	101,727	0,787					
1513	06/17/15 04:00:00 AM	109,450	19,853	101,702	0,790	101,702	0,790					
1514	06/17/15 05:00:00 AM	109,508	19,567	101,773	0,789	101,773	0,789					
1515	06/17/15 06:00:00 AM	109,577	19,282	101,837	0,789	101,837	0,789					
1516	06/17/15 07:00:00 AM	109,657	18,996	101,927	0,788	101,927	0,788					
1517	06/17/15 08:00:00 AM	109,727	18,996	102,004	0,788	102,004	0,788					
1518	06/17/15 09:00:00 AM	109,731	19,092	102,041	0,784	102,041	0,784					
1519	06/17/15 10:00:00 AM	109,762	19,282	102,109	0,780	102,109	0,780					
1520	06/17/15 11:00:00 AM	109,786	19,567	102,097	0,784	102,097	0,784					
1521	06/17/15 12:00:00 PM	109,775	19,853	102,083	0,784	102,083	0,784					
1522	06/17/15 01:00:00 PM	109,718	20,138	102,042	0,783	102,042	0,783					
1523	06/17/15 02:00:00 PM	109,672	20,424	101,991	0,783	101,991	0,783					
1524	06/17/15 03:00:00 PM	109,627	20,710	101,951	0,783	101,951	0,783					
1525	06/17/15 04:00:00 PM	109,550	21,091	101,892	0,781	101,892	0,781					
1526	06/17/15 05:00:00 PM	109,466	21,282	101,797	0,782	101,797	0,782					
1527	06/17/15 06:00:00 PM	109,435	21,378	101,729	0,786	101,729	0,786					
1528	06/17/15 07:00:00 PM	109,393	21,473	101,692	0,785	101,692	0,785					
1529	06/17/15 08:00:00 PM	109,358	21,473	101,648	0,786	101,648	0,786					
1530	06/17/15 09:00:00 PM	109,288	21,473	101,596	0,784	101,596	0,784					
1531	06/17/15 10:00:00 PM	109,303	21,282	101,607	0,785	101,607	0,785					
1532	06/17/15 11:00:00 PM	109,299	21,187	101,551	0,790	101,551	0,790					
1533	06/18/15 12:00:00 AM	109,264	21,187	101,545	0,787	101,545	0,787					
1534	06/18/15 01:00:00 AM	109,190	21,091	101,488	0,785	101,488	0,785					
1535	06/18/15 02:00:00 AM	109,109	21,091	101,408	0,785	101,408	0,785					
1536	06/18/15 03:00:00 AM	109,098	21,091	101,371	0,788	101,371	0,788					
1537	06/18/15 04:00:00 AM	109,028	21,091	101,325	0,785	101,325	0,785					

10642811.hproj

#	Heure, GMT-04:00	Pres. abs., kPa	Temp., °C	Pres. abs. Barom., kPa	Profondeur de capteur, mètres	Pres. abs. Barom., kPa	Profondeur de capteur, mètres	Coupleur détaché	Coupleur attaché	Hôte connecté	Arrêté	Fin de fichier
1538	06/18/15 05:00:00 AM	108,997	20,901	101,311	0,784	101,311	0,784					
1539	06/18/15 06:00:00 AM	108,992	20,805	101,306	0,784	101,306	0,784					
1540	06/18/15 07:00:00 AM	108,996	20,615	101,298	0,785	101,298	0,785					
1541	06/18/15 08:00:00 AM	108,968	20,519	101,283	0,784	101,283	0,784					
1542	06/18/15 09:00:00 AM	108,961	20,615	101,285	0,783	101,285	0,783					
1543	06/18/15 10:00:00 AM	108,923	20,805	101,251	0,782	101,251	0,782					
1544	06/18/15 11:00:00 AM	108,861	20,996	101,208	0,780	101,208	0,780					
1545	06/18/15 12:00:00 PM	108,804	21,282	101,145	0,781	101,145	0,781					
1546	06/18/15 01:00:00 PM	108,681	21,664	101,024	0,781	101,024	0,781					
1547	06/18/15 02:00:00 PM	108,589	21,951	100,941	0,780	100,941	0,780					
1548	06/18/15 03:00:00 PM	108,474	22,238	100,838	0,779	100,838	0,779					
1549	06/18/15 04:00:00 PM	108,413	22,429	100,731	0,783	100,731	0,783					
1550	06/18/15 05:00:00 PM	108,305	22,621	100,671	0,778	100,671	0,778					
1551	06/18/15 06:00:00 PM	108,263	22,717	100,609	0,780	100,609	0,780					
1552	06/18/15 07:00:00 PM	108,240	22,717	100,614	0,778	100,614	0,778					
1553	06/18/15 08:00:00 PM	108,205	22,717	100,563	0,779	100,563	0,779					
1554	06/18/15 09:00:00 PM	108,270	22,621	100,589	0,783	100,589	0,783					
1555	06/18/15 10:00:00 PM	108,366	22,429	100,665	0,785	100,665	0,785					
1556	06/18/15 11:00:00 PM	108,304	22,333	100,616	0,784	100,616	0,784					
1557	06/19/15 12:00:00 AM	108,281	22,333	100,573	0,786	100,573	0,786					
1558	06/19/15 01:00:00 AM	108,405	22,238	100,699	0,786	100,699	0,786					
1559	06/19/15 02:00:00 AM	108,393	22,238	100,705	0,784	100,705	0,784					
1560	06/19/15 03:00:00 AM	108,435	22,142	100,744	0,784	100,744	0,784					
1561	06/19/15 04:00:00 AM	108,547	22,046	100,866	0,783	100,866	0,783					
1562	06/19/15 05:00:00 AM	108,675	22,046	101,007	0,782	101,007	0,782					
1563	06/19/15 06:00:00 AM	108,806	21,855	101,120	0,784	101,120	0,784					
1564	06/19/15 07:00:00 AM	108,898	21,569	101,219	0,783	101,219	0,783					
1565	06/19/15 08:00:00 AM	109,001	21,282	101,321	0,783	101,321	0,783					
1566	06/19/15 09:00:00 AM	109,083	21,282	101,438	0,780	101,438	0,780					
1567	06/19/15 10:00:00 AM	109,137	21,473	101,505	0,778	101,505	0,778					
1568	06/19/15 11:00:00 AM	109,150	21,760	101,544	0,776	101,544	0,776					
1569	06/19/15 12:00:00 PM	109,166	22,142	101,525	0,779	101,525	0,779					
1570	06/19/15 01:00:00 PM	109,137	22,525	101,510	0,778	101,510	0,778					
1571	06/19/15 02:00:00 PM	109,130	22,908	101,532	0,775	101,532	0,775					
1572	06/19/15 03:00:00 PM	109,135	23,292	101,519	0,777	101,519	0,777					
1573	06/19/15 04:00:00 PM	109,125	23,581	101,517	0,776	101,517	0,776					
1574	06/19/15 05:00:00 PM	109,075	23,773	101,511	0,771	101,511	0,771					
1575	06/19/15 06:00:00 PM	109,084	23,966	101,492	0,774	101,492	0,774					
1576	06/19/15 07:00:00 PM	109,065	24,062	101,485	0,773	101,485	0,773					
1577	06/19/15 08:00:00 PM	109,076	24,062	101,484	0,774	101,484	0,774					
1578	06/19/15 09:00:00 PM	109,095	23,966	101,454	0,779	101,454	0,779					
1579	06/19/15 10:00:00 PM	109,122	23,773	101,510	0,776	101,510	0,776					
1580	06/19/15 11:00:00 PM	109,148	23,581	101,536	0,776	101,536	0,776					
1581	06/20/15 12:00:00 AM	109,155	23,484	101,539	0,777	101,539	0,777					
1582	06/20/15 01:00:00 AM	109,150	23,100	101,527	0,777	101,527	0,777					
1583	06/20/15 02:00:00 AM	109,215	22,717	101,599	0,777	101,599	0,777					
1584	06/20/15 03:00:00 AM	109,198	22,333	101,604	0,774	101,604	0,774					
1585	06/20/15 04:00:00 AM	109,193	21,951	101,620	0,772	101,620	0,772					
1586	06/20/15 05:00:00 AM	109,207	21,473	101,625	0,773	101,625	0,773					
1587	06/20/15 06:00:00 AM	109,272	21,091	101,698	0,772	101,698	0,772					
1588	06/20/15 07:00:00 AM	109,271	20,805	101,705	0,772	101,705	0,772					
1589	06/20/15 08:00:00 AM	109,267	20,710	101,693	0,772	101,693	0,772					
1590	06/20/15 09:00:00 AM	109,194	20,901	101,657	0,769	101,657	0,769					

10642811.hproj

#	Heure, GMT-04:00	Pres. abs., kPa	Temp., °C	Pres. abs. Barom., kPa	Profondeur de capteur, mètres	Pres. abs. Barom., kPa	Profondeur de capteur, mètres	Coupleur détaché	Coupleur attaché	Hôte connecté	Arrêté	Fin de fichier
1591	06/20/15 10:00:00 AM	109,195	21,187	101,657	0,769	101,657	0,769					
1592	06/20/15 11:00:00 AM	109,149	21,473	101,620	0,768	101,620	0,768					
1593	06/20/15 12:00:00 PM	109,073	21,855	101,526	0,770	101,526	0,770					
1594	06/20/15 01:00:00 PM	108,966	22,333	101,437	0,768	101,437	0,768					
1595	06/20/15 02:00:00 PM	108,878	22,717	101,354	0,767	101,354	0,767					
1596	06/20/15 03:00:00 PM	108,860	23,100	101,314	0,769	101,314	0,769					
1597	06/20/15 04:00:00 PM	108,737	23,484	101,226	0,766	101,226	0,766					
1598	06/20/15 05:00:00 PM	108,708	23,869	101,184	0,767	101,184	0,767					
1599	06/20/15 06:00:00 PM	108,651	24,158	101,133	0,767	101,133	0,767					
1600	06/20/15 07:00:00 PM	108,562	24,255	101,019	0,769	101,019	0,769					
1601	06/20/15 08:00:00 PM	108,504	24,255	100,956	0,770	100,956	0,770					
1602	06/20/15 09:00:00 PM	108,458	24,255	100,865	0,774	100,865	0,774					
1603	06/20/15 10:00:00 PM	108,406	23,869	100,843	0,771	100,843	0,771					
1604	06/20/15 11:00:00 PM	108,386	23,677	100,808	0,773	100,808	0,773					
1605	06/21/15 12:00:00 AM	108,312	23,581	100,755	0,771	100,755	0,771					
1606	06/21/15 01:00:00 AM	108,277	23,581	100,684	0,774	100,684	0,774					
1607	06/21/15 02:00:00 AM	108,212	23,677	100,611	0,775	100,611	0,775					
1608	06/21/15 03:00:00 AM	108,161	23,581	100,559	0,775	100,559	0,775					
1609	06/21/15 04:00:00 AM	108,106	23,388	100,544	0,771	100,544	0,771					
1610	06/21/15 05:00:00 AM	108,133	23,196	100,570	0,771	100,570	0,771					
1611	06/21/15 06:00:00 AM	108,120	22,908	100,563	0,771	100,563	0,771					
1612	06/21/15 07:00:00 AM	108,105	22,812	100,578	0,768	100,578	0,768					
1613	06/21/15 08:00:00 AM	108,070	22,812	100,533	0,769	100,533	0,769					
1614	06/21/15 09:00:00 AM	108,028	22,908	100,476	0,770	100,476	0,770					
1615	06/21/15 10:00:00 AM	107,997	23,004	100,474	0,767	100,474	0,767					
1616	06/21/15 11:00:00 AM	107,947	23,196	100,453	0,764	100,453	0,764					
1617	06/21/15 12:00:00 PM	107,863	23,388	100,384	0,763	100,384	0,763					
1618	06/21/15 01:00:00 PM	107,852	23,677	100,346	0,765	100,346	0,765					
1619	06/21/15 02:00:00 PM	107,818	23,966	100,319	0,765	100,319	0,765					
1620	06/21/15 03:00:00 PM	107,827	24,158	100,342	0,763	100,342	0,763					
1621	06/21/15 04:00:00 PM	107,796	24,255	100,302	0,764	100,302	0,764					
1622	06/21/15 05:00:00 PM	107,765	24,351	100,250	0,766	100,250	0,766					
1623	06/21/15 06:00:00 PM	107,758	24,448	100,253	0,765	100,253	0,765					
1624	06/21/15 07:00:00 PM	107,816	24,448	100,285	0,768	100,285	0,768					
1625	06/21/15 08:00:00 PM	107,855	24,545	100,333	0,767	100,333	0,767					
1626	06/21/15 09:00:00 PM	107,816	24,448	100,292	0,767	100,292	0,767					
1627	06/21/15 10:00:00 PM	107,931	24,158	100,400	0,768	100,400	0,768					
1628	06/21/15 11:00:00 PM	107,973	24,062	100,409	0,771	100,409	0,771					
1629	06/22/15 12:00:00 AM	108,027	23,966	100,461	0,772	100,461	0,772					
1630	06/22/15 01:00:00 AM	108,085	23,966	100,523	0,771	100,523	0,771					
1631	06/22/15 02:00:00 AM	108,127	23,869	100,544	0,773	100,544	0,773					
1632	06/22/15 03:00:00 AM	108,162	23,869	100,578	0,773	100,578	0,773					
1633	06/22/15 04:00:00 AM	108,204	23,773	100,614	0,774	100,614	0,774					
1634	06/22/15 05:00:00 AM	108,258	23,677	100,679	0,773	100,679	0,773					
1635	06/22/15 06:00:00 AM	108,370	23,581	100,802	0,772	100,802	0,772					
1636	06/22/15 07:00:00 AM	108,459	23,484	100,890	0,772	100,890	0,772					
1637	06/22/15 08:00:00 AM	108,513	23,388	100,929	0,773	100,929	0,773					
1638	06/22/15 09:00:00 AM	108,633	23,484	101,070	0,771	101,070	0,771					
1639	06/22/15 10:00:00 AM	108,630	23,677	101,095	0,768	101,095	0,768					
1640	06/22/15 11:00:00 AM	108,627	23,869	101,115	0,766	101,115	0,766					
1641	06/22/15 12:00:00 PM	108,570	24,158	101,070	0,765	101,070	0,765					
1642	06/22/15 01:00:00 PM	108,621	24,545	101,110	0,766	101,110	0,766					
1643	06/22/15 02:00:00 PM	108,665	24,738	101,140	0,767	101,140	0,767					

10642811.hproj

#	Heure, GMT-04:00	Pres. abs., kPa	Temp., °C	Pres. abs. Barom., kPa	Profondeur de capteur, mètres	Pres. abs. Barom., kPa	Profondeur de capteur, mètres	Coupleur détaché	Coupleur attaché	Hôte connecté	Arrêté	Fin de fichier
1644	06/22/15 03:00:00 PM	108,705	25,125	101,196	0,766	101,196	0,766					
1645	06/22/15 04:00:00 PM	108,671	25,416	101,159	0,766	101,159	0,766					
1646	06/22/15 05:00:00 PM	108,638	25,708	101,131	0,766	101,131	0,766					
1647	06/22/15 06:00:00 PM	108,542	25,902	101,017	0,767	101,017	0,767					
1648	06/22/15 07:00:00 PM	108,535	26,000	101,020	0,766	101,020	0,766					
1649	06/22/15 08:00:00 PM	108,558	26,000	101,022	0,768	101,022	0,768					
1650	06/22/15 09:00:00 PM	108,558	26,000	101,008	0,770	101,008	0,770					
1651	06/22/15 10:00:00 PM	108,556	25,708	101,026	0,768	101,026	0,768					
1652	06/22/15 11:00:00 PM	108,583	25,513	101,032	0,770	101,032	0,770					
1653	06/23/15 12:00:00 AM	108,462	25,416	100,902	0,771	100,902	0,771					
1654	06/23/15 01:00:00 AM	108,388	25,319	100,849	0,769	100,849	0,769					
1655	06/23/15 02:00:00 AM	108,280	25,222	100,756	0,767	100,756	0,767					
1656	06/23/15 03:00:00 AM	108,213	25,028	100,685	0,768	100,685	0,768					
1657	06/23/15 04:00:00 AM	108,100	24,835	100,573	0,768	100,573	0,768					
1658	06/23/15 05:00:00 AM	107,983	24,545	100,474	0,766	100,474	0,766					
1659	06/23/15 06:00:00 AM	107,870	24,351	100,329	0,769	100,329	0,769					
1660	06/23/15 07:00:00 AM	107,718	24,062	100,209	0,766	100,209	0,766					
1661	06/23/15 08:00:00 AM	107,640	23,869	100,154	0,763	100,154	0,763					
1662	06/23/15 09:00:00 AM	107,639	23,581	100,135	0,765	100,135	0,765					
1663	06/23/15 10:00:00 AM	107,531	23,484	100,025	0,765	100,025	0,765					
1664	06/23/15 11:00:00 AM	107,484	23,484	99,985	0,765	99,985	0,765					
1665	06/23/15 12:00:00 PM	107,419	23,581	99,898	0,767	99,898	0,767					
1666	06/23/15 01:00:00 PM	107,319	23,677	99,838	0,763	99,838	0,763					
1667	06/23/15 02:00:00 PM	107,276	23,773	99,780	0,764	99,780	0,764					
1668	06/23/15 03:00:00 PM	107,238	23,966	99,725	0,766	99,725	0,766					
1669	06/23/15 04:00:00 PM	107,255	24,351	99,768	0,763	99,768	0,763					
1670	06/23/15 05:00:00 PM	107,387	24,448	99,819	0,772	99,819	0,772					
1671	06/23/15 06:00:00 PM	107,504	24,738	99,972	0,768	99,972	0,768					
1672	06/23/15 07:00:00 PM	107,681	24,545	100,149	0,768	100,149	0,768					
1673	06/23/15 08:00:00 PM	107,792	24,158	100,268	0,767	100,268	0,767					
1674	06/23/15 09:00:00 PM	107,868	23,773	100,357	0,766	100,357	0,766					
1675	06/23/15 10:00:00 PM	108,014	23,388	100,504	0,766	100,504	0,766					
1676	06/23/15 11:00:00 PM	108,094	23,100	100,590	0,765	100,590	0,765					
1677	06/24/15 12:00:00 AM	108,205	22,717	100,668	0,769	100,668	0,769					
1678	06/24/15 01:00:00 AM	108,250	22,429	100,757	0,764	100,757	0,764					
1679	06/24/15 02:00:00 AM	108,284	22,142	100,802	0,763	100,802	0,763					
1680	06/24/15 03:00:00 AM	108,357	21,664	100,871	0,763	100,871	0,763					
1681	06/24/15 04:00:00 AM	108,379	21,378	100,906	0,762	100,906	0,762					
1682	06/24/15 05:00:00 AM	108,432	20,996	100,965	0,761	100,965	0,761					
1683	06/24/15 06:00:00 AM	108,543	20,615	101,074	0,762	101,074	0,762					
1684	06/24/15 07:00:00 AM	108,647	20,329	101,185	0,761	101,185	0,761					
1685	06/24/15 08:00:00 AM	108,736	20,234	101,259	0,762	101,259	0,762					
1686	06/24/15 09:00:00 AM	108,744	20,424	101,305	0,759	101,305	0,759					
1687	06/24/15 10:00:00 AM	108,737	20,805	101,306	0,758	101,306	0,758					
1688	06/24/15 11:00:00 AM	108,742	21,187	101,321	0,757	101,321	0,757					
1689	06/24/15 12:00:00 PM	108,700	21,569	101,269	0,758	101,269	0,758					
1690	06/24/15 01:00:00 PM	108,640	22,046	101,241	0,754	101,241	0,754					
1691	06/24/15 02:00:00 PM	108,653	22,621	101,255	0,754	101,255	0,754					
1692	06/24/15 03:00:00 PM	108,663	23,100	101,241	0,757	101,241	0,757					
1693	06/24/15 04:00:00 PM	108,629	23,388	101,212	0,756	101,212	0,756					
1694	06/24/15 05:00:00 PM	108,625	23,581	101,199	0,757	101,199	0,757					
1695	06/24/15 06:00:00 PM	108,646	23,773	101,216	0,758	101,216	0,758					
1696	06/24/15 07:00:00 PM	108,738	23,773	101,261	0,762	101,261	0,762					

10642811.hproj

#	Heure, GMT-04:00	Pres. abs., kPa	Temp., °C	Pres. abs. Barom., kPa	Profondeur de capteur, mètres	Pres. abs. Barom., kPa	Profondeur de capteur, mètres	Coupleur détaché	Coupleur attaché	Hôte connecté	Arrêté	Fin de fichier
1697	06/24/15 08:00:00 PM	108,692	23,773	101,219	0,762	101,219	0,762					
1698	06/24/15 09:00:00 PM	108,743	23,869	101,259	0,763	101,259	0,763					
1699	06/24/15 10:00:00 PM	108,788	23,581	101,307	0,763	101,307	0,763					
1700	06/24/15 11:00:00 PM	108,791	23,388	101,329	0,761	101,329	0,761					
1701	06/25/15 12:00:00 AM	108,790	23,100	101,336	0,760	101,336	0,760					
1702	06/25/15 01:00:00 AM	108,801	22,812	101,340	0,761	101,340	0,761					
1703	06/25/15 02:00:00 AM	108,777	22,525	101,337	0,759	101,337	0,759					
1704	06/25/15 03:00:00 AM	108,846	22,238	101,383	0,761	101,383	0,761					
1705	06/25/15 04:00:00 AM	108,829	21,855	101,388	0,759	101,388	0,759					
1706	06/25/15 05:00:00 AM	108,886	21,569	101,444	0,759	101,444	0,759					
1707	06/25/15 06:00:00 AM	108,920	21,282	101,485	0,758	101,485	0,758					
1708	06/25/15 07:00:00 AM	108,908	20,996	101,489	0,757	101,489	0,757					
1709	06/25/15 08:00:00 AM	108,962	20,901	101,573	0,753	101,573	0,753					
1710	06/25/15 09:00:00 AM	108,935	21,091	101,574	0,751	101,574	0,751					
1711	06/25/15 10:00:00 AM	108,952	21,473	101,588	0,751	101,588	0,751					
1712	06/25/15 11:00:00 AM	108,952	21,760	101,594	0,750	101,594	0,750					
1713	06/25/15 12:00:00 PM	108,880	22,238	101,526	0,750	101,526	0,750					
1714	06/25/15 01:00:00 PM	108,785	22,717	101,439	0,749	101,439	0,749					
1715	06/25/15 02:00:00 PM	108,752	23,292	101,393	0,750	101,393	0,750					
1716	06/25/15 03:00:00 PM	108,769	23,677	101,371	0,754	101,371	0,754					
1717	06/25/15 04:00:00 PM	108,747	23,966	101,347	0,755	101,347	0,755					
1718	06/25/15 05:00:00 PM	108,720	24,158	101,310	0,756	101,310	0,756					
1719	06/25/15 06:00:00 PM	108,648	24,351	101,271	0,752	101,271	0,752					
1720	06/25/15 07:00:00 PM	108,624	24,351	101,252	0,752	101,252	0,752					
1721	06/25/15 08:00:00 PM	108,648	24,351	101,254	0,754	101,254	0,754					
1722	06/25/15 09:00:00 PM	108,667	24,255	101,260	0,755	101,260	0,755					
1723	06/25/15 10:00:00 PM	108,693	24,062	101,308	0,753	101,308	0,753					
1724	06/25/15 11:00:00 PM	108,692	23,773	101,294	0,754	101,294	0,754					
1725	06/26/15 12:00:00 AM	108,656	23,484	101,270	0,753	101,270	0,753					
1726	06/26/15 01:00:00 AM	108,644	23,196	101,270	0,752	101,270	0,752					
1727	06/26/15 02:00:00 AM	108,615	22,812	101,266	0,749	101,266	0,749					
1728	06/26/15 03:00:00 AM	108,629	22,333	101,287	0,749	101,287	0,749					
1729	06/26/15 04:00:00 AM	108,640	22,046	101,314	0,747	101,314	0,747					
1730	06/26/15 05:00:00 AM	108,705	21,664	101,371	0,748	101,371	0,748					
1731	06/26/15 06:00:00 AM	108,735	21,282	101,454	0,742	101,454	0,742					
1732	06/26/15 07:00:00 AM	108,761	21,091	101,452	0,745	101,452	0,745					
1733	06/26/15 08:00:00 AM	108,792	20,996	101,478	0,746	101,478	0,746					
1734	06/26/15 09:00:00 AM	108,788	21,187	101,529	0,740	101,529	0,740					
1735	06/26/15 10:00:00 AM	108,824	21,473	101,554	0,741	101,554	0,741					
1736	06/26/15 11:00:00 AM	108,868	21,951	101,607	0,740	101,607	0,740					
1737	06/26/15 12:00:00 PM	108,850	22,333	101,600	0,739	101,600	0,739					
1738	06/26/15 01:00:00 PM	108,847	22,812	101,571	0,742	101,571	0,742					
1739	06/26/15 02:00:00 PM	108,822	23,292	101,527	0,744	101,527	0,744					
1740	06/26/15 03:00:00 PM	108,815	23,677	101,511	0,745	101,511	0,745					
1741	06/26/15 04:00:00 PM	108,875	23,966	101,532	0,749	101,532	0,749					
1742	06/26/15 05:00:00 PM	108,852	24,255	101,534	0,746	101,534	0,746					
1743	06/26/15 06:00:00 PM	108,896	24,448	101,556	0,748	101,556	0,748					
1744	06/26/15 07:00:00 PM	108,931	24,448	101,555	0,752	101,555	0,752					
1745	06/26/15 08:00:00 PM	108,873	24,448	101,566	0,745	101,566	0,745					
1746	06/26/15 09:00:00 PM	108,915	24,351	101,574	0,749	101,574	0,749					
1747	06/26/15 10:00:00 PM	108,980	24,255	101,629	0,750	101,629	0,750					
1748	06/26/15 11:00:00 PM	109,002	23,966	101,647	0,750	101,647	0,750					
1749	06/27/15 12:00:00 AM	109,024	23,677	101,685	0,748	101,685	0,748					

10642811.hproj

#	Heure, GMT-04:00	Pres. abs., kPa	Temp., °C	Pres. abs. Barom., kPa	Profondeur de capteur, mètres	Pres. abs. Barom., kPa	Profondeur de capteur, mètres	Coupleur détaché	Coupleur attaché	Hôte connecté	Arrêté	Fin de fichier
1750	06/27/15 01:00:00 AM	109,012	23,388	101,695	0,746	101,695	0,746					
1751	06/27/15 02:00:00 AM	109,041	23,004	101,718	0,747	101,718	0,747					
1752	06/27/15 03:00:00 AM	109,071	22,621	101,735	0,748	101,735	0,748					
1753	06/27/15 04:00:00 AM	109,031	22,238	101,732	0,744	101,732	0,744					
1754	06/27/15 05:00:00 AM	109,049	21,855	101,737	0,746	101,737	0,746					
1755	06/27/15 06:00:00 AM	109,083	21,569	101,779	0,745	101,779	0,745					
1756	06/27/15 07:00:00 AM	109,094	21,282	101,819	0,742	101,819	0,742					
1757	06/27/15 08:00:00 AM	109,106	21,282	101,846	0,740	101,846	0,740					
1758	06/27/15 09:00:00 AM	109,137	21,473	101,886	0,739	101,886	0,739					
1759	06/27/15 10:00:00 AM	109,138	21,760	101,901	0,738	101,901	0,738					
1760	06/27/15 11:00:00 AM	109,112	22,238	101,876	0,738	101,876	0,738					
1761	06/27/15 12:00:00 PM	109,025	22,621	101,804	0,736	101,804	0,736					
1762	06/27/15 01:00:00 PM	108,957	23,196	101,737	0,736	101,737	0,736					
1763	06/27/15 02:00:00 PM	108,927	23,581	101,704	0,737	101,704	0,737					
1764	06/27/15 03:00:00 PM	108,898	23,966	101,676	0,736	101,676	0,736					
1765	06/27/15 04:00:00 PM	108,876	24,255	101,625	0,739	101,625	0,739					
1766	06/27/15 05:00:00 PM	108,799	24,351	101,539	0,740	101,539	0,740					
1767	06/27/15 06:00:00 PM	108,803	24,448	101,519	0,743	101,519	0,743					
1768	06/27/15 07:00:00 PM	108,764	24,351	101,500	0,741	101,500	0,741					
1769	06/27/15 08:00:00 PM	108,706	24,351	101,425	0,742	101,425	0,742					
1770	06/27/15 09:00:00 PM	108,690	24,255	101,420	0,741	101,420	0,741					
1771	06/27/15 10:00:00 PM	108,697	24,158	101,403	0,744	101,403	0,744					
1772	06/27/15 11:00:00 PM	108,686	24,158	101,396	0,743	101,396	0,743					
1773	06/28/15 12:00:00 AM	108,619	23,966	101,328	0,743	101,328	0,743					
1774	06/28/15 01:00:00 AM	108,568	23,869	101,298	0,741	101,298	0,741					
1775	06/28/15 02:00:00 AM	108,509	23,581	101,228	0,742	101,228	0,742					
1776	06/28/15 03:00:00 AM	108,443	23,388	101,190	0,740	101,190	0,740					
1777	06/28/15 04:00:00 AM	108,458	23,196	101,194	0,741	101,194	0,741					
1778	06/28/15 05:00:00 AM	108,422	22,908	101,155	0,741	101,155	0,741					
1779	06/28/15 06:00:00 AM	108,340	22,621	101,094	0,739	101,094	0,739					
1780	06/28/15 07:00:00 AM	108,366	22,429	101,102	0,741	101,102	0,741					
1781	06/28/15 08:00:00 AM	108,381	22,238	101,131	0,739	101,131	0,739					
1782	06/28/15 09:00:00 AM	108,338	22,046	101,071	0,741	101,071	0,741					
1783	06/28/15 10:00:00 AM	108,260	21,855	100,964	0,744	100,964	0,744					
1784	06/28/15 11:00:00 AM	108,140	21,760	100,863	0,742	100,863	0,742					
1785	06/28/15 12:00:00 PM	108,067	21,664	100,796	0,741	100,796	0,741					
1786	06/28/15 01:00:00 PM	108,048	21,760	100,765	0,743	100,765	0,743					
1787	06/28/15 02:00:00 PM	108,036	21,760	100,729	0,745	100,729	0,745					
1788	06/28/15 03:00:00 PM	108,028	21,569	100,677	0,750	100,677	0,750					
1789	06/28/15 04:00:00 PM	108,000	21,473	100,648	0,750	100,648	0,750					
1790	06/28/15 05:00:00 PM	107,962	21,378	100,605	0,750	100,605	0,750					
1791	06/28/15 06:00:00 PM	107,953	21,187	100,601	0,750	100,601	0,750					
1792	06/28/15 07:00:00 PM	107,903	21,091	100,525	0,752	100,525	0,752					
1793	06/28/15 08:00:00 PM	107,895	20,901	100,541	0,750	100,541	0,750					
1794	06/28/15 09:00:00 PM	107,910	20,710	100,534	0,752	100,534	0,752					
1795	06/28/15 10:00:00 PM	107,867	20,519	100,513	0,750	100,513	0,750					
1796	06/28/15 11:00:00 PM	107,889	20,234	100,540	0,749	100,540	0,749					
1797	06/29/15 12:00:00 AM	107,781	20,138	100,446	0,748	100,446	0,748					
1798	06/29/15 01:00:00 AM	107,750	19,948	100,433	0,746	100,433	0,746					
1799	06/29/15 02:00:00 AM	107,753	19,758	100,407	0,749	100,407	0,749					
1800	06/29/15 03:00:00 AM	107,738	19,662	100,402	0,748	100,402	0,748					
1801	06/29/15 04:00:00 AM	107,741	19,472	100,398	0,749	100,398	0,749					
1802	06/29/15 05:00:00 AM	107,779	19,282	100,457	0,747	100,457	0,747					

10642811.hproj

#	Heure, GMT-04:00	Pres. abs., kPa	Temp., °C	Pres. abs. Barom., kPa	Profondeur de capteur, mètres	Pres. abs. Barom., kPa	Profondeur de capteur, mètres	Coupleur détaché	Coupleur attaché	Hôte connecté	Arrêté	Fin de fichier
1803	06/29/15 06:00:00 AM	107,857	19,187	100,529	0,747	100,529	0,747					
1804	06/29/15 07:00:00 AM	107,887	19,092	100,570	0,746	100,570	0,746					
1805	06/29/15 08:00:00 AM	107,934	19,092	100,630	0,745	100,630	0,745					
1806	06/29/15 09:00:00 AM	107,961	19,187	100,653	0,745	100,653	0,745					
1807	06/29/15 10:00:00 AM	108,054	19,187	100,736	0,746	100,736	0,746					
1808	06/29/15 11:00:00 AM	108,050	19,377	100,751	0,744	100,751	0,744					
1809	06/29/15 12:00:00 PM	108,062	19,662	100,770	0,744	100,770	0,744					
1810	06/29/15 01:00:00 PM	108,044	20,043	100,768	0,742	100,768	0,742					
1811	06/29/15 02:00:00 PM	108,091	20,329	100,804	0,743	100,804	0,743					
1812	06/29/15 03:00:00 PM	108,075	20,519	100,809	0,741	100,809	0,741					
1813	06/29/15 04:00:00 PM	108,088	20,805	100,801	0,743	100,801	0,743					
1814	06/29/15 05:00:00 PM	108,088	21,091	100,783	0,745	100,783	0,745					
1815	06/29/15 06:00:00 PM	108,081	21,187	100,776	0,745	100,776	0,745					
1816	06/29/15 07:00:00 PM	108,097	21,282	100,789	0,745	100,789	0,745					
1817	06/29/15 08:00:00 PM	108,131	21,282	100,824	0,745	100,824	0,745					
1818	06/29/15 09:00:00 PM	108,166	21,282	100,839	0,747	100,839	0,747					
1819	06/29/15 10:00:00 PM	108,197	21,187	100,928	0,741	100,928	0,741					
1820	06/29/15 11:00:00 PM	108,255	21,187	100,949	0,745	100,949	0,745					
1821	06/30/15 12:00:00 AM	108,286	21,091	100,961	0,747	100,961	0,747					
1822	06/30/15 01:00:00 AM	108,277	20,901	100,977	0,744	100,977	0,744					
1823	06/30/15 02:00:00 AM	108,288	20,615	100,990	0,744	100,990	0,744					
1824	06/30/15 03:00:00 AM	108,303	20,424	101,001	0,745	101,001	0,745					
1825	06/30/15 04:00:00 AM	108,322	20,329	101,035	0,743	101,035	0,743					
1826	06/30/15 05:00:00 AM	108,326	20,138	101,044	0,743	101,044	0,743					
1827	06/30/15 06:00:00 AM	108,360	19,853	101,064	0,744	101,064	0,744					
1828	06/30/15 07:00:00 AM	108,391	19,758	101,101	0,743	101,101	0,743					
1829	06/30/15 08:00:00 AM	108,426	19,758	101,139	0,743	101,139	0,743					
1830	06/30/15 09:00:00 AM	108,464	19,853	101,203	0,740	101,203	0,740					
1831	06/30/15 10:00:00 AM	108,430	20,138	101,181	0,739	101,181	0,739					
1832	06/30/15 11:00:00 AM	108,389	20,519	101,146	0,739	101,146	0,739					
1833	06/30/15 12:00:00 PM	108,363	20,996	101,141	0,736	101,141	0,736					
1834	06/30/15 01:00:00 PM	108,348	21,473	101,110	0,738	101,110	0,738					
1835	06/30/15 02:00:00 PM	108,330	21,855	101,095	0,738	101,095	0,738					
1836	06/30/15 03:00:00 PM	108,342	22,142	101,086	0,740	101,086	0,740					
1837	06/30/15 04:00:00 PM	108,242	22,238	101,008	0,738	101,008	0,738					
1838	06/30/15 05:00:00 PM	108,207	22,238	100,959	0,739	100,959	0,739					
1839	06/30/15 06:00:00 PM	108,258	22,333	100,953	0,745	100,953	0,745					
1840	06/30/15 07:00:00 PM	108,242	22,238	100,965	0,742	100,965	0,742					
1841	06/30/15 08:00:00 PM	108,250	22,142	100,928	0,747	100,928	0,747					
1842	06/30/15 09:00:00 PM	108,168	22,142	100,876	0,744	100,876	0,744					
1843	06/30/15 10:00:00 PM	108,129	22,046	100,867	0,741	100,867	0,741					
1844	06/30/15 11:00:00 PM	108,102	21,951	100,822	0,742	100,822	0,742					
1845	07/01/15 12:00:00 AM	108,079	21,951	100,767	0,746	100,767	0,746					
1846	07/01/15 01:00:00 AM	108,021	21,951	100,714	0,745	100,714	0,745					
1847	07/01/15 02:00:00 AM	107,943	21,760	100,648	0,744	100,648	0,744					
1848	07/01/15 03:00:00 AM	107,881	21,664	100,551	0,747	100,551	0,747					
1849	07/01/15 04:00:00 AM	107,807	21,569	100,500	0,745	100,500	0,745					
1850	07/01/15 05:00:00 AM	107,757	21,473	100,437	0,746	100,437	0,746					
1851	07/01/15 06:00:00 AM	107,730	21,378	100,404	0,747	100,404	0,747					
1852	07/01/15 07:00:00 AM	107,652	21,187	100,330	0,747	100,330	0,747					
1853	07/01/15 08:00:00 AM	107,606	21,187	100,304	0,745	100,304	0,745					
1854	07/01/15 09:00:00 AM	107,536	21,187	100,242	0,744	100,242	0,744					
1855	07/01/15 10:00:00 AM	107,466	21,187	100,155	0,746	100,155	0,746					

10642811.hproj

#	Heure, GMT-04:00	Pres. abs., kPa	Temp., °C	Pres. abs. Barom., kPa	Profondeur de capteur, mètres	Pres. abs. Barom., kPa	Profondeur de capteur, mètres	Coupleur détaché	Coupleur attaché	Hôte connecté	Arrêté	Fin de fichier
1856	07/01/15 11:00:00 AM	107,459	21,282	100,160	0,744	100,160	0,744					
1857	07/01/15 12:00:00 PM	107,471	21,282	100,133	0,748	100,133	0,748					
1858	07/01/15 01:00:00 PM	107,455	21,187	100,042	0,756	100,042	0,756					
1859	07/01/15 02:00:00 PM	107,443	21,187	100,020	0,757	100,020	0,757					
1860	07/01/15 03:00:00 PM	107,466	21,187	99,979	0,763	99,979	0,763					
1861	07/01/15 04:00:00 PM	107,447	21,282	99,963	0,763	99,963	0,763					
1862	07/01/15 05:00:00 PM	107,444	21,473	99,961	0,763	99,961	0,763					
1863	07/01/15 06:00:00 PM	107,460	21,569	99,944	0,766	99,944	0,766					
1864	07/01/15 07:00:00 PM	107,464	21,664	99,951	0,766	99,951	0,766					
1865	07/01/15 08:00:00 PM	107,533	21,664	100,019	0,766	100,019	0,766					
1866	07/01/15 09:00:00 PM	107,649	21,664	100,133	0,766	100,133	0,766					
1867	07/01/15 10:00:00 PM	107,784	21,282	100,247	0,769	100,247	0,769					
1868	07/01/15 11:00:00 PM	107,841	20,996	100,320	0,767	100,320	0,767					
1869	07/02/15 12:00:00 AM	107,914	20,805	100,405	0,766	100,405	0,766					
1870	07/02/15 01:00:00 AM	107,994	20,519	100,496	0,765	100,496	0,765					
1871	07/02/15 02:00:00 AM	108,040	20,234	100,539	0,765	100,539	0,765					
1872	07/02/15 03:00:00 AM	108,090	20,043	100,583	0,766	100,583	0,766					
1873	07/02/15 04:00:00 AM	108,124	19,758	100,638	0,763	100,638	0,763					
1874	07/02/15 05:00:00 AM	108,174	19,567	100,662	0,766	100,662	0,766					
1875	07/02/15 06:00:00 AM	108,212	19,377	100,740	0,762	100,740	0,762					
1876	07/02/15 07:00:00 AM	108,223	19,092	100,768	0,760	100,768	0,760					
1877	07/02/15 08:00:00 AM	108,277	18,996	100,810	0,761	100,810	0,761					
1878	07/02/15 09:00:00 AM	108,258	19,092	100,808	0,760	100,808	0,760					
1879	07/02/15 10:00:00 AM	108,266	19,282	100,823	0,759	100,823	0,759					
1880	07/02/15 11:00:00 AM	108,271	19,662	100,828	0,759	100,828	0,759					
1881	07/02/15 12:00:00 PM	108,299	20,043	100,865	0,758	100,865	0,758					
1882	07/02/15 01:00:00 PM	108,311	20,615	100,865	0,759	100,865	0,759					
1883	07/02/15 02:00:00 PM	108,332	21,091	100,899	0,758	100,899	0,758					
1884	07/02/15 03:00:00 PM	108,325	21,473	100,892	0,758	100,892	0,758					
1885	07/02/15 04:00:00 PM	108,346	21,951	100,898	0,759	100,898	0,759					
1886	07/02/15 05:00:00 PM	108,347	22,238	100,893	0,760	100,893	0,760					
1887	07/02/15 06:00:00 PM	108,343	22,429	100,905	0,758	100,905	0,758					
1888	07/02/15 07:00:00 PM	108,359	22,525	100,929	0,758	100,929	0,758					
1889	07/02/15 08:00:00 PM	108,382	22,525	100,947	0,758	100,947	0,758					
1890	07/02/15 09:00:00 PM	108,440	22,525	100,956	0,763	100,956	0,763					
1891	07/02/15 10:00:00 PM	108,463	22,238	100,988	0,762	100,988	0,762					
1892	07/02/15 11:00:00 PM	108,446	21,855	100,980	0,761	100,980	0,761					
1893	07/03/15 12:00:00 AM	108,434	21,569	100,968	0,761	100,968	0,761					
1894	07/03/15 01:00:00 AM	108,456	21,282	100,989	0,761	100,989	0,761					
1895	07/03/15 02:00:00 AM	108,455	20,996	101,004	0,760	101,004	0,760					
1896	07/03/15 03:00:00 AM	108,432	20,710	101,001	0,758	101,001	0,758					
1897	07/03/15 04:00:00 AM	108,442	20,424	101,001	0,759	101,001	0,759					
1898	07/03/15 05:00:00 AM	108,453	20,138	101,025	0,757	101,025	0,757					
1899	07/03/15 06:00:00 AM	108,511	19,853	101,092	0,757	101,092	0,757					
1900	07/03/15 07:00:00 AM	108,557	19,567	101,121	0,758	101,121	0,758					
1901	07/03/15 08:00:00 AM	108,591	19,567	101,163	0,757	101,163	0,757					
1902	07/03/15 09:00:00 AM	108,642	19,662	101,226	0,756	101,226	0,756					
1903	07/03/15 10:00:00 AM	108,615	19,853	101,231	0,753	101,231	0,753					
1904	07/03/15 11:00:00 AM	108,585	20,234	101,236	0,749	101,236	0,749					
1905	07/03/15 12:00:00 PM	108,571	20,710	101,201	0,752	101,201	0,752					
1906	07/03/15 01:00:00 PM	108,580	21,187	101,220	0,751	101,220	0,751					
1907	07/03/15 02:00:00 PM	108,565	21,664	101,201	0,751	101,201	0,751					
1908	07/03/15 03:00:00 PM	108,516	22,142	101,149	0,751	101,149	0,751					

10642811.hproj

#	Heure, GMT-04:00	Pres. abs., kPa	Temp., °C	Pres. abs. Barom., kPa	Profondeur de capteur, mètres	Pres. abs. Barom., kPa	Profondeur de capteur, mètres	Coupleur détaché	Coupleur attaché	Hôte connecté	Arrêté	Fin de fichier
1909	07/03/15 04:00:00 PM	108,498	22,525	101,139	0,750	101,139	0,750					
1910	07/03/15 05:00:00 PM	108,499	22,812	101,117	0,753	101,117	0,753					
1911	07/03/15 06:00:00 PM	108,484	23,004	101,090	0,754	101,090	0,754					
1912	07/03/15 07:00:00 PM	108,488	23,100	101,105	0,753	101,105	0,753					
1913	07/03/15 08:00:00 PM	108,542	23,004	101,128	0,756	101,128	0,756					
1914	07/03/15 09:00:00 PM	108,515	22,908	101,108	0,755	101,108	0,755					
1915	07/03/15 10:00:00 PM	108,565	22,717	101,128	0,758	101,128	0,758					
1916	07/03/15 11:00:00 PM	108,537	22,621	101,105	0,758	101,105	0,758					
1917	07/04/15 12:00:00 AM	108,529	22,429	101,125	0,755	101,125	0,755					
1918	07/04/15 01:00:00 AM	108,551	22,142	101,137	0,756	101,137	0,756					
1919	07/04/15 02:00:00 AM	108,508	21,951	101,111	0,754	101,111	0,754					
1920	07/04/15 03:00:00 AM	108,496	21,664	101,106	0,754	101,106	0,754					
1921	07/04/15 04:00:00 AM	108,526	21,282	101,119	0,755	101,119	0,755					
1922	07/04/15 05:00:00 AM	108,525	20,996	101,151	0,752	101,151	0,752					
1923	07/04/15 06:00:00 AM	108,517	20,805	101,159	0,750	101,159	0,750					
1924	07/04/15 07:00:00 AM	108,497	20,615	101,147	0,749	101,147	0,749					
1925	07/04/15 08:00:00 AM	108,493	20,519	101,151	0,749	101,151	0,749					
1926	07/04/15 09:00:00 AM	108,543	20,615	101,180	0,751	101,180	0,751					
1927	07/04/15 10:00:00 AM	108,524	20,710	101,167	0,750	101,167	0,750					
1928	07/04/15 11:00:00 AM	108,486	20,901	101,181	0,745	101,181	0,745					
1929	07/04/15 12:00:00 PM	108,475	21,187	101,144	0,748	101,144	0,748					
1930	07/04/15 01:00:00 PM	108,434	21,569	101,119	0,746	101,119	0,746					
1931	07/04/15 02:00:00 PM	108,404	21,951	101,094	0,745	101,094	0,745					
1932	07/04/15 03:00:00 PM	108,362	22,333	101,068	0,744	101,068	0,744					
1933	07/04/15 04:00:00 PM	108,347	22,525	101,038	0,745	101,038	0,745					
1934	07/04/15 05:00:00 PM	108,348	22,812	101,027	0,747	101,027	0,747					
1935	07/04/15 06:00:00 PM	108,352	22,908	101,002	0,749	101,002	0,749					
1936	07/04/15 07:00:00 PM	108,329	22,908	100,978	0,750	100,978	0,750					
1937	07/04/15 08:00:00 PM	108,341	22,908	100,998	0,749	100,998	0,749					
1938	07/04/15 09:00:00 PM	108,395	22,812	101,031	0,751	101,031	0,751					
1939	07/04/15 10:00:00 PM	108,441	22,812	101,086	0,750	101,086	0,750					
1940	07/04/15 11:00:00 PM	108,476	22,812	101,103	0,752	101,103	0,752					
1941	07/05/15 12:00:00 AM	108,468	22,621	101,110	0,750	101,110	0,750					
1942	07/05/15 01:00:00 AM	108,487	22,525	101,122	0,751	101,122	0,751					
1943	07/05/15 02:00:00 AM	108,506	22,429	101,149	0,750	101,149	0,750					
1944	07/05/15 03:00:00 AM	108,521	22,238	101,162	0,750	101,162	0,750					
1945	07/05/15 04:00:00 AM	108,512	22,046	101,186	0,747	101,186	0,747					
1946	07/05/15 05:00:00 AM	108,539	21,855	101,213	0,747	101,213	0,747					
1947	07/05/15 06:00:00 AM	108,670	21,664	101,307	0,751	101,307	0,751					
1948	07/05/15 07:00:00 AM	108,754	21,473	101,412	0,749	101,412	0,749					
1949	07/05/15 08:00:00 AM	108,801	21,473	101,470	0,748	101,470	0,748					
1950	07/05/15 09:00:00 AM	108,821	21,664	101,500	0,747	101,500	0,747					
1951	07/05/15 10:00:00 AM	108,794	21,855	101,497	0,744	101,497	0,744					
1952	07/05/15 11:00:00 AM	108,811	22,238	101,551	0,740	101,551	0,740					
1953	07/05/15 12:00:00 PM	108,851	22,621	101,560	0,743	101,560	0,743					
1954	07/05/15 01:00:00 PM	108,860	23,100	101,581	0,742	101,581	0,742					
1955	07/05/15 02:00:00 PM	108,877	23,484	101,598	0,742	101,598	0,742					
1956	07/05/15 03:00:00 PM	108,886	23,966	101,563	0,747	101,563	0,747					
1957	07/05/15 04:00:00 PM	108,899	24,255	101,548	0,750	101,548	0,750					
1958	07/05/15 05:00:00 PM	108,854	24,545	101,551	0,745	101,551	0,745					
1959	07/05/15 06:00:00 PM	108,839	24,738	101,522	0,746	101,522	0,746					
1960	07/05/15 07:00:00 PM	108,850	24,738	101,516	0,748	101,516	0,748					
1961	07/05/15 08:00:00 PM	108,846	24,641	101,509	0,748	101,509	0,748					

10642811.hproj

#	Heure, GMT-04:00	Pres. abs., kPa	Temp., °C	Pres. abs. Barom., kPa	Profondeur de capteur, mètres	Pres. abs. Barom., kPa	Profondeur de capteur, mètres	Coupleur détaché	Coupleur attaché	Hôte connecté	Arrêté	Fin de fichier
1962	07/05/15 09:00:00 PM	108,888	24,545	101,571	0,746	101,571	0,746					
1963	07/05/15 10:00:00 PM	108,996	24,351	101,655	0,749	101,655	0,749					
1964	07/05/15 11:00:00 PM	109,015	24,255	101,676	0,748	101,676	0,748					
1965	07/06/15 12:00:00 AM	108,988	24,158	101,654	0,748	101,654	0,748					
1966	07/06/15 01:00:00 AM	108,991	23,966	101,686	0,745	101,686	0,745					
1967	07/06/15 02:00:00 AM	108,986	23,869	101,670	0,746	101,670	0,746					
1968	07/06/15 03:00:00 AM	109,013	23,677	101,689	0,747	101,689	0,747					
1969	07/06/15 04:00:00 AM	108,958	23,484	101,636	0,747	101,636	0,747					
1970	07/06/15 05:00:00 AM	108,973	23,292	101,655	0,746	101,655	0,746					
1971	07/06/15 06:00:00 AM	109,041	23,004	101,728	0,746	101,728	0,746					
1972	07/06/15 07:00:00 AM	109,068	22,812	101,763	0,745	101,763	0,745					
1973	07/06/15 08:00:00 AM	109,091	22,812	101,807	0,743	101,807	0,743					
1974	07/06/15 09:00:00 AM	109,153	22,908	101,890	0,741	101,890	0,741					
1975	07/06/15 10:00:00 AM	109,115	23,100	101,865	0,739	101,865	0,739					
1976	07/06/15 11:00:00 AM	109,097	23,484	101,860	0,738	101,860	0,738					
1977	07/06/15 12:00:00 PM	109,056	23,869	101,824	0,737	101,824	0,737					
1978	07/06/15 01:00:00 PM	108,984	24,351	101,758	0,737	101,758	0,737					
1979	07/06/15 02:00:00 PM	108,990	24,738	101,744	0,739	101,744	0,739					
1980	07/06/15 03:00:00 PM	108,891	25,125	101,653	0,738	101,653	0,738					
1981	07/06/15 04:00:00 PM	108,827	25,513	101,577	0,739	101,577	0,739					
1982	07/06/15 05:00:00 PM	108,707	25,708	101,525	0,732	101,525	0,732					
1983	07/06/15 06:00:00 PM	108,704	25,902	101,473	0,737	101,473	0,737					
1984	07/06/15 07:00:00 PM	108,693	25,902	101,455	0,738	101,455	0,738					
1985	07/06/15 08:00:00 PM	108,673	25,708	101,420	0,740	101,420	0,740					
1986	07/06/15 09:00:00 PM	108,680	25,610	101,390	0,743	101,390	0,743					
1987	07/06/15 10:00:00 PM	108,652	25,513	101,376	0,742	101,376	0,742					
1988	07/06/15 11:00:00 PM	108,574	25,319	101,292	0,743	101,292	0,743					
1989	07/07/15 12:00:00 AM	108,535	25,222	101,282	0,740	101,282	0,740					
1990	07/07/15 01:00:00 AM	108,519	25,125	101,245	0,742	101,245	0,742					
1991	07/07/15 02:00:00 AM	108,480	25,028	101,220	0,740	101,220	0,740					
1992	07/07/15 03:00:00 AM	108,467	24,738	101,203	0,741	101,203	0,741					
1993	07/07/15 04:00:00 AM	108,447	24,545	101,215	0,737	101,215	0,737					
1994	07/07/15 05:00:00 AM	108,427	24,351	101,174	0,740	101,174	0,740					
1995	07/07/15 06:00:00 AM	108,411	24,255	101,151	0,740	101,151	0,740					
1996	07/07/15 07:00:00 AM	108,407	24,158	101,189	0,736	101,189	0,736					
1997	07/07/15 08:00:00 AM	108,368	24,062	101,124	0,739	101,124	0,739					
1998	07/07/15 09:00:00 AM	108,303	24,158	101,113	0,733	101,113	0,733					
1999	07/07/15 10:00:00 AM	108,288	24,351	101,075	0,736	101,075	0,736					
2000	07/07/15 11:00:00 AM	108,261	24,545	101,031	0,737	101,031	0,737					
2001	07/07/15 12:00:00 PM	108,196	24,641	100,975	0,736	100,975	0,736					
2002	07/07/15 01:00:00 PM	108,104	24,931	100,919	0,733	100,919	0,733					
2003	07/07/15 02:00:00 PM	108,036	25,222	100,839	0,734	100,839	0,734					
2004	07/07/15 03:00:00 PM	107,948	25,610	100,758	0,733	100,758	0,733					
2005	07/07/15 04:00:00 PM	107,892	25,902	100,721	0,731	100,721	0,731					
2006	07/07/15 05:00:00 PM	107,842	26,097	100,663	0,732	100,663	0,732					
2007	07/07/15 06:00:00 PM	108,311	26,195	100,657	0,780	100,657	0,780					
2008	07/07/15 07:00:00 PM	108,263	25,902	100,613	0,780	100,613	0,780					
2009	07/07/15 08:00:00 PM	108,224	25,805	100,569	0,781	100,569	0,781					
2010	07/07/15 09:00:00 PM	108,220	25,708	100,545	0,783	100,545	0,783					
2011	07/07/15 10:00:00 PM	108,181	25,610	100,494	0,784	100,494	0,784					
2012	07/07/15 11:00:00 PM	108,246	25,513	100,538	0,786	100,538	0,786					
2013	07/08/15 12:00:00 AM	108,207	25,416	100,507	0,785	100,507	0,785					
2014	07/08/15 01:00:00 AM	108,195	25,416	100,485	0,786	100,485	0,786					

10642811.hproj

#	Heure, GMT-04:00	Pres. abs., kPa	Temp., °C	Pres. abs. Barom., kPa	Profondeur de capteur, mètres	Pres. abs. Barom., kPa	Profondeur de capteur, mètres	Coupleur détaché	Coupleur attaché	Hôte connecté	Arrêté	Fin de fichier
2015	07/08/15 02:00:00 AM	108,237	25,319	100,475	0,792	100,475	0,792					
2016	07/08/15 03:00:00 AM	108,349	25,222	100,593	0,791	100,593	0,791					
2017	07/08/15 04:00:00 AM	108,499	24,931	100,741	0,791	100,741	0,791					
2018	07/08/15 05:00:00 AM	108,649	24,641	100,893	0,791	100,893	0,791					
2019	07/08/15 06:00:00 AM	108,826	24,448	101,064	0,792	101,064	0,792					
2020	07/08/15 07:00:00 AM	108,964	24,158	101,205	0,791	101,205	0,791					
2021	07/08/15 08:00:00 AM	109,056	23,869	101,330	0,788	101,330	0,788					
2022	07/08/15 09:00:00 AM	109,103	23,869	101,368	0,789	101,368	0,789					
2023	07/08/15 10:00:00 AM	109,165	23,966	101,427	0,789	101,427	0,789					
2024	07/08/15 11:00:00 AM	109,162	24,158	101,477	0,784	101,477	0,784					
2025	07/08/15 12:00:00 PM	109,154	24,255	101,471	0,783	101,471	0,783					
2026	07/08/15 01:00:00 PM	109,144	24,545	101,479	0,782	101,479	0,782					
2027	07/08/15 02:00:00 PM	109,165	25,028	101,483	0,783	101,483	0,783					
2028	07/08/15 03:00:00 PM	109,159	25,416	101,468	0,784	101,468	0,784					
2029	07/08/15 04:00:00 PM	109,129	25,513	101,459	0,782	101,459	0,782					
2030	07/08/15 05:00:00 PM	109,098	25,610	101,426	0,782	101,426	0,782					
2031	07/08/15 06:00:00 PM	109,091	25,708	101,386	0,786	101,386	0,786					
2032	07/08/15 07:00:00 PM	109,103	25,708	101,400	0,785	101,400	0,785					
2033	07/08/15 08:00:00 PM	109,121	25,610	101,402	0,787	101,402	0,787					
2034	07/08/15 09:00:00 PM	109,117	25,513	101,407	0,786	101,407	0,786					
2035	07/08/15 10:00:00 PM	109,155	25,319	101,439	0,787	101,439	0,787					
2036	07/08/15 11:00:00 PM	109,162	25,222	101,441	0,787	101,441	0,787					
2037	07/09/15 12:00:00 AM	109,161	24,931	101,448	0,787	101,448	0,787					
2038	07/09/15 01:00:00 AM	109,144	24,545	101,434	0,786	101,434	0,786					
2039	07/09/15 02:00:00 AM	109,108	24,255	101,410	0,785	101,410	0,785					
2040	07/09/15 03:00:00 AM	109,056	23,869	101,368	0,784	101,368	0,784					
2041	07/09/15 04:00:00 AM	109,067	23,581	101,381	0,784	101,381	0,784					
2042	07/09/15 05:00:00 AM	109,035	23,388	101,321	0,787	101,321	0,787					
2043	07/09/15 06:00:00 AM	109,057	23,100	101,366	0,784	101,366	0,784					
2044	07/09/15 07:00:00 AM	109,095	22,908	101,405	0,784	101,405	0,784					
2045	07/09/15 08:00:00 AM	109,021	22,812	101,369	0,780	101,369	0,780					
2046	07/09/15 09:00:00 AM	109,068	22,812	101,407	0,781	101,407	0,781					
2047	07/09/15 10:00:00 AM	108,956	22,908	101,305	0,780	101,305	0,780					
2048	07/09/15 11:00:00 AM	108,918	23,100	101,275	0,779	101,275	0,779					
2049	07/09/15 12:00:00 PM	108,857	23,292	101,213	0,779	101,213	0,779					
2050	07/09/15 01:00:00 PM	108,776	23,581	101,134	0,779	101,134	0,779					
2051	07/09/15 02:00:00 PM	108,715	23,773	101,073	0,779	101,073	0,779					
2052	07/09/15 03:00:00 PM	108,642	23,966	100,999	0,779	100,999	0,779					
2053	07/09/15 04:00:00 PM	108,593	24,158	100,979	0,776	100,979	0,776					
2054	07/09/15 05:00:00 PM	108,527	24,255	100,920	0,776	100,920	0,776					
2055	07/09/15 06:00:00 PM	108,508	24,351	100,873	0,779	100,873	0,779					
2056	07/09/15 07:00:00 PM	108,532	24,351	100,867	0,782	100,867	0,782					
2057	07/09/15 08:00:00 PM	108,508	24,351	100,860	0,780	100,860	0,780					
2058	07/09/15 09:00:00 PM	108,504	24,255	100,837	0,782	100,837	0,782					
2059	07/09/15 10:00:00 PM	108,523	24,158	100,870	0,780	100,870	0,780					
2060	07/09/15 11:00:00 PM	108,538	23,966	100,877	0,781	100,877	0,781					
2061	07/10/15 12:00:00 AM	108,553	23,773	100,909	0,779	100,909	0,779					
2062	07/10/15 01:00:00 AM	108,540	23,484	100,895	0,780	100,895	0,780					
2063	07/10/15 02:00:00 AM	108,543	23,292	100,892	0,780	100,892	0,780					
2064	07/10/15 03:00:00 AM	108,589	23,004	100,932	0,781	100,932	0,781					
2065	07/10/15 04:00:00 AM	108,604	22,812	100,943	0,781	100,943	0,781					
2066	07/10/15 05:00:00 AM	108,618	22,621	100,988	0,778	100,988	0,778					
2067	07/10/15 06:00:00 AM	108,676	22,333	101,050	0,778	101,050	0,778					

10642811.hproj

#	Heure, GMT-04:00	Pres. abs., kPa	Temp., °C	Pres. abs. Barom., kPa	Profondeur de capteur, mètres	Pres. abs. Barom., kPa	Profondeur de capteur, mètres	Coupleur détaché	Coupleur attaché	Hôte connecté	Arrêté	Fin de fichier
2068	07/10/15 07:00:00 AM	108,714	22,142	101,098	0,777	101,098	0,777					
2069	07/10/15 08:00:00 AM	108,744	22,046	101,138	0,776	101,138	0,776					
2070	07/10/15 09:00:00 AM	108,744	22,046	101,162	0,773	101,162	0,773					
2071	07/10/15 10:00:00 AM	108,764	22,238	101,214	0,770	101,214	0,770					
2072	07/10/15 11:00:00 AM	108,781	22,621	101,203	0,773	101,203	0,773					
2073	07/10/15 12:00:00 PM	108,774	23,004	101,212	0,771	101,212	0,771					
2074	07/10/15 01:00:00 PM	108,756	23,388	101,190	0,772	101,190	0,772					
2075	07/10/15 02:00:00 PM	108,715	23,773	101,150	0,771	101,150	0,771					
2076	07/10/15 03:00:00 PM	108,701	24,255	101,142	0,771	101,142	0,771					
2077	07/10/15 04:00:00 PM	108,714	24,545	101,149	0,771	101,149	0,771					
2078	07/10/15 05:00:00 PM	108,711	24,738	101,127	0,773	101,127	0,773					
2079	07/10/15 06:00:00 PM	108,699	24,738	101,112	0,774	101,112	0,774					
2080	07/10/15 07:00:00 PM	108,723	24,738	101,131	0,774	101,131	0,774					
2081	07/10/15 08:00:00 PM	108,746	24,738	101,136	0,776	101,136	0,776					
2082	07/10/15 09:00:00 PM	108,788	24,641	101,182	0,776	101,182	0,776					
2083	07/10/15 10:00:00 PM	108,819	24,545	101,231	0,774	101,231	0,774					
2084	07/10/15 11:00:00 PM	108,861	24,448	101,252	0,776	101,252	0,776					
2085	07/11/15 12:00:00 AM	108,868	24,351	101,254	0,776	101,254	0,776					
2086	07/11/15 01:00:00 AM	108,883	24,158	101,272	0,776	101,272	0,776					
2087	07/11/15 02:00:00 AM	108,902	24,062	101,296	0,776	101,296	0,776					
2088	07/11/15 03:00:00 AM	108,889	23,773	101,305	0,773	101,305	0,773					
2089	07/11/15 04:00:00 AM	108,939	23,581	101,339	0,775	101,339	0,775					
2090	07/11/15 05:00:00 AM	108,942	23,388	101,354	0,774	101,354	0,774					
2091	07/11/15 06:00:00 AM	108,957	23,196	101,386	0,772	101,386	0,772					
2092	07/11/15 07:00:00 AM	108,968	22,908	101,427	0,769	101,427	0,769					
2093	07/11/15 08:00:00 AM	108,998	22,812	101,438	0,771	101,438	0,771					
2094	07/11/15 09:00:00 AM	109,021	22,812	101,480	0,769	101,480	0,769					
2095	07/11/15 10:00:00 AM	109,011	23,100	101,476	0,768	101,476	0,768					
2096	07/11/15 11:00:00 AM	108,954	23,388	101,468	0,763	101,468	0,763					
2097	07/11/15 12:00:00 PM	108,947	23,773	101,449	0,765	101,449	0,765					
2098	07/11/15 01:00:00 PM	108,911	24,255	101,413	0,765	101,413	0,765					
2099	07/11/15 02:00:00 PM	108,835	24,641	101,346	0,764	101,346	0,764					
2100	07/11/15 03:00:00 PM	108,817	25,028	101,315	0,765	101,315	0,765					
2101	07/11/15 04:00:00 PM	108,798	25,125	101,267	0,768	101,267	0,768					
2102	07/11/15 05:00:00 PM	108,728	25,125	101,202	0,767	101,202	0,767					
2103	07/11/15 06:00:00 PM	108,690	25,319	101,156	0,768	101,156	0,768					
2104	07/11/15 07:00:00 PM	108,683	25,416	101,128	0,770	101,128	0,770					
2105	07/11/15 08:00:00 PM	108,690	25,319	101,133	0,771	101,133	0,771					
2106	07/11/15 09:00:00 PM	108,686	25,222	101,144	0,769	101,144	0,769					
2107	07/11/15 10:00:00 PM	108,717	25,125	101,167	0,770	101,167	0,770					
2108	07/11/15 11:00:00 PM	108,712	25,028	101,164	0,770	101,164	0,770					
2109	07/12/15 12:00:00 AM	108,734	24,738	101,205	0,768	101,205	0,768					
2110	07/12/15 01:00:00 AM	108,698	24,448	101,170	0,768	101,170	0,768					
2111	07/12/15 02:00:00 AM	108,686	24,158	101,171	0,766	101,171	0,766					
2112	07/12/15 03:00:00 AM	108,650	23,869	101,148	0,765	101,148	0,765					
2113	07/12/15 04:00:00 AM	108,665	23,677	101,141	0,767	101,141	0,767					
2114	07/12/15 05:00:00 AM	108,656	23,484	101,136	0,767	101,136	0,767					
2115	07/12/15 06:00:00 AM	108,683	23,292	101,180	0,765	101,180	0,765					
2116	07/12/15 07:00:00 AM	108,713	23,196	101,213	0,765	101,213	0,765					
2117	07/12/15 08:00:00 AM	108,744	23,100	101,258	0,763	101,258	0,763					
2118	07/12/15 09:00:00 AM	108,736	23,196	101,277	0,761	101,277	0,761					
2119	07/12/15 10:00:00 AM	108,756	23,388	101,302	0,760	101,302	0,760					
2120	07/12/15 11:00:00 AM	108,734	23,677	101,304	0,758	101,304	0,758					

10642811.hproj

#	Heure, GMT-04:00	Pres. abs., kPa	Temp., °C	Pres. abs. Barom., kPa	Profondeur de capteur, mètres	Pres. abs. Barom., kPa	Profondeur de capteur, mètres	Coupleur détaché	Coupleur attaché	Hôte connecté	Arrêté	Fin de fichier
2121	07/12/15 12:00:00 PM	108,724	23,966	101,304	0,757	101,304	0,757					
2122	07/12/15 01:00:00 PM	108,706	24,351	101,282	0,757	101,282	0,757					
2123	07/12/15 02:00:00 PM	108,665	24,738	101,240	0,757	101,240	0,757					
2124	07/12/15 03:00:00 PM	108,624	25,125	101,159	0,761	101,159	0,761					
2125	07/12/15 04:00:00 PM	108,548	25,513	101,120	0,757	101,120	0,757					
2126	07/12/15 05:00:00 PM	108,510	25,708	101,088	0,757	101,088	0,757					
2127	07/12/15 06:00:00 PM	108,479	25,805	101,048	0,758	101,048	0,758					
2128	07/12/15 07:00:00 PM	108,468	25,805	101,010	0,761	101,010	0,761					
2129	07/12/15 08:00:00 PM	108,522	25,708	101,040	0,763	101,040	0,763					
2130	07/12/15 09:00:00 PM	108,494	25,610	101,039	0,760	101,039	0,760					
2131	07/12/15 10:00:00 PM	108,559	25,513	101,078	0,763	101,078	0,763					
2132	07/12/15 11:00:00 PM	108,544	25,416	101,095	0,760	101,095	0,760					
2133	07/13/15 12:00:00 AM	108,574	25,319	101,087	0,763	101,087	0,763					
2134	07/13/15 01:00:00 AM	108,558	25,222	101,095	0,761	101,095	0,761					
2135	07/13/15 02:00:00 AM	108,558	25,222	101,062	0,764	101,062	0,764					
2136	07/13/15 03:00:00 AM	108,542	25,125	101,057	0,763	101,057	0,763					
2137	07/13/15 04:00:00 AM	108,468	25,028	101,011	0,760	101,011	0,760					
2138	07/13/15 05:00:00 AM	108,492	25,028	101,009	0,763	101,009	0,763					
2139	07/13/15 06:00:00 AM	108,471	24,835	100,990	0,763	100,990	0,763					
2140	07/13/15 07:00:00 AM	108,479	24,738	100,984	0,764	100,984	0,764					
2141	07/13/15 08:00:00 AM	108,490	24,738	101,004	0,763	101,004	0,763					
2142	07/13/15 09:00:00 AM	108,456	24,738	101,005	0,760	101,005	0,760					
2143	07/13/15 10:00:00 AM	108,429	24,931	101,007	0,757	101,007	0,757					
2144	07/13/15 11:00:00 AM	108,407	25,222	100,991	0,756	100,991	0,756					
2145	07/13/15 12:00:00 PM	108,366	25,610	100,976	0,754	100,976	0,754					
2146	07/13/15 01:00:00 PM	108,256	26,000	100,874	0,753	100,874	0,753					
2147	07/13/15 02:00:00 PM	108,157	26,390	100,768	0,753	100,768	0,753					
2148	07/13/15 03:00:00 PM	108,089	26,683	100,719	0,752	100,719	0,752					
2149	07/13/15 04:00:00 PM	108,067	26,977	100,695	0,752	100,695	0,752					
2150	07/13/15 05:00:00 PM	107,983	27,173	100,613	0,752	100,613	0,752					
2151	07/13/15 06:00:00 PM	107,894	27,272	100,531	0,751	100,531	0,751					
2152	07/13/15 07:00:00 PM	107,882	27,272	100,503	0,752	100,503	0,752					
2153	07/13/15 08:00:00 PM	107,866	27,173	100,450	0,756	100,450	0,756					
2154	07/13/15 09:00:00 PM	107,788	26,977	100,388	0,755	100,388	0,755					
2155	07/13/15 10:00:00 PM	107,784	26,879	100,368	0,756	100,368	0,756					
2156	07/13/15 11:00:00 PM	107,733	26,781	100,349	0,753	100,349	0,753					
2157	07/14/15 12:00:00 AM	107,729	26,683	100,323	0,755	100,323	0,755					
2158	07/14/15 01:00:00 AM	107,701	26,585	100,297	0,755	100,297	0,755					
2159	07/14/15 02:00:00 AM	107,666	26,585	100,241	0,757	100,241	0,757					
2160	07/14/15 03:00:00 AM	107,611	26,390	100,203	0,755	100,203	0,755					
2161	07/14/15 04:00:00 AM	107,556	26,195	100,152	0,755	100,152	0,755					
2162	07/14/15 05:00:00 AM	107,536	26,000	100,168	0,751	100,168	0,751					
2163	07/14/15 06:00:00 AM	107,539	25,805	100,155	0,753	100,155	0,753					
2164	07/14/15 07:00:00 AM	107,530	25,610	100,147	0,753	100,147	0,753					
2165	07/14/15 08:00:00 AM	107,433	25,513	100,075	0,750	100,075	0,750					
2166	07/14/15 09:00:00 AM	107,433	25,513	100,093	0,748	100,093	0,748					
2167	07/14/15 10:00:00 AM	107,391	25,610	100,076	0,746	100,076	0,746					
2168	07/14/15 11:00:00 AM	107,358	25,902	100,021	0,748	100,021	0,748					
2169	07/14/15 12:00:00 PM	107,312	26,195	99,993	0,746	99,993	0,746					
2170	07/14/15 01:00:00 PM	107,271	26,585	99,971	0,744	99,971	0,744					
2171	07/14/15 02:00:00 PM	107,195	26,683	99,882	0,746	99,882	0,746					
2172	07/14/15 03:00:00 PM	107,129	26,781	99,807	0,747	99,807	0,747					
2173	07/14/15 04:00:00 PM	107,134	26,879	99,797	0,748	99,797	0,748					

10642811.hproj

#	Heure, GMT-04:00	Pres. abs., kPa	Temp., °C	Pres. abs. Barom., kPa	Profondeur de capteur, mètres	Pres. abs. Barom., kPa	Profondeur de capteur, mètres	Coupleur détaché	Coupleur attaché	Hôte connecté	Arrêté	Fin de fichier
2174	07/14/15 05:00:00 PM	107,122	26,879	99,772	0,749	99,772	0,749					
2175	07/14/15 06:00:00 PM	107,064	26,879	99,736	0,747	99,736	0,747					
2176	07/14/15 07:00:00 PM	107,041	26,879	99,725	0,746	99,725	0,746					
2177	07/14/15 08:00:00 PM	107,083	26,781	99,759	0,747	99,759	0,747					
2178	07/14/15 09:00:00 PM	107,148	26,683	99,819	0,747	99,819	0,747					
2179	07/14/15 10:00:00 PM	107,163	26,488	99,827	0,748	99,827	0,748					
2180	07/14/15 11:00:00 PM	107,212	26,292	99,853	0,750	99,853	0,750					
2181	07/15/15 12:00:00 AM	107,331	26,097	99,978	0,750	99,978	0,750					
2182	07/15/15 01:00:00 AM	107,384	25,708	100,057	0,747	100,057	0,747					
2183	07/15/15 02:00:00 AM	107,455	25,222	100,146	0,745	100,146	0,745					
2184	07/15/15 03:00:00 AM	107,550	24,738	100,239	0,746	100,239	0,746					
2185	07/15/15 04:00:00 AM	107,657	24,255	100,352	0,745	100,352	0,745					
2186	07/15/15 05:00:00 AM	107,710	23,869	100,442	0,741	100,442	0,741					
2187	07/15/15 06:00:00 AM	107,774	23,484	100,507	0,741	100,507	0,741					
2188	07/15/15 07:00:00 AM	107,927	23,004	100,643	0,743	100,643	0,743					
2189	07/15/15 08:00:00 AM	108,008	22,717	100,747	0,740	100,747	0,740					
2190	07/15/15 09:00:00 AM	108,073	22,621	100,808	0,741	100,808	0,741					
2191	07/15/15 10:00:00 AM	108,077	22,717	100,861	0,736	100,861	0,736					
2192	07/15/15 11:00:00 AM	108,120	22,908	100,926	0,734	100,926	0,734					
2193	07/15/15 12:00:00 PM	108,149	23,292	100,971	0,732	100,971	0,732					
2194	07/15/15 01:00:00 PM	108,181	23,773	100,988	0,733	100,988	0,733					
2195	07/15/15 02:00:00 PM	108,163	24,158	100,978	0,733	100,978	0,733					
2196	07/15/15 03:00:00 PM	108,161	24,641	100,946	0,736	100,946	0,736					
2197	07/15/15 04:00:00 PM	108,132	25,028	100,949	0,732	100,949	0,732					
2198	07/15/15 05:00:00 PM	108,110	25,319	100,929	0,732	100,929	0,732					
2199	07/15/15 06:00:00 PM	108,153	25,513	100,932	0,736	100,932	0,736					
2200	07/15/15 07:00:00 PM	108,199	25,513	100,977	0,736	100,977	0,736					
2201	07/15/15 08:00:00 PM	108,288	25,416	101,049	0,738	101,049	0,738					
2202	07/15/15 09:00:00 PM	108,387	25,028	101,159	0,737	101,159	0,737					
2203	07/15/15 10:00:00 PM	108,498	24,641	101,250	0,739	101,250	0,739					
2204	07/15/15 11:00:00 PM	108,523	24,158	101,305	0,736	101,305	0,736					
2205	07/16/15 12:00:00 AM	108,553	23,773	101,363	0,733	101,363	0,733					
2206	07/16/15 01:00:00 AM	108,605	23,388	101,411	0,734	101,411	0,734					
2207	07/16/15 02:00:00 AM	108,647	23,004	101,454	0,733	101,454	0,733					
2208	07/16/15 03:00:00 AM	108,688	22,621	101,507	0,732	101,507	0,732					
2209	07/16/15 04:00:00 AM	108,706	22,238	101,530	0,732	101,530	0,732					
2210	07/16/15 05:00:00 AM	108,748	21,855	101,579	0,731	101,579	0,731					
2211	07/16/15 06:00:00 AM	108,766	21,473	101,606	0,730	101,606	0,730					
2212	07/16/15 07:00:00 AM	108,835	21,187	101,670	0,731	101,670	0,731					
2213	07/16/15 08:00:00 AM	108,850	20,996	101,712	0,728	101,712	0,728					
2214	07/16/15 09:00:00 AM	108,866	21,091	101,768	0,724	101,768	0,724					
2215	07/16/15 10:00:00 AM	108,920	21,282	101,827	0,723	101,827	0,723					
2216	07/16/15 11:00:00 AM	108,855	21,664	101,814	0,718	101,814	0,718					
2217	07/16/15 12:00:00 PM	108,802	22,046	101,764	0,718	101,764	0,718					
2218	07/16/15 01:00:00 PM	108,754	22,525	101,723	0,717	101,723	0,717					
2219	07/16/15 02:00:00 PM	108,740	23,004	101,679	0,720	101,679	0,720					
2220	07/16/15 03:00:00 PM	108,703	23,484	101,656	0,719	101,656	0,719					
2221	07/16/15 04:00:00 PM	108,685	23,869	101,634	0,719	101,634	0,719					
2222	07/16/15 05:00:00 PM	108,639	24,158	101,584	0,719	101,584	0,719					
2223	07/16/15 06:00:00 PM	108,648	24,351	101,576	0,721	101,576	0,721					
2224	07/16/15 07:00:00 PM	108,640	24,448	101,542	0,724	101,542	0,724					
2225	07/16/15 08:00:00 PM	108,624	24,351	101,513	0,725	101,513	0,725					
2226	07/16/15 09:00:00 PM	108,632	24,255	101,525	0,725	101,525	0,725					

10642811.hproj

#	Heure, GMT-04:00	Pres. abs., kPa	Temp., °C	Pres. abs. Barom., kPa	Profondeur de capteur, mètres	Pres. abs. Barom., kPa	Profondeur de capteur, mètres	Coupleur détaché	Coupleur attaché	Hôte connecté	Arrêté	Fin de fichier
2227	07/16/15 10:00:00 PM	108,662	24,158	101,533	0,727	101,533	0,727					
2228	07/16/15 11:00:00 PM	108,642	23,966	101,524	0,726	101,524	0,726					
2229	07/17/15 12:00:00 AM	108,684	23,581	101,538	0,729	101,538	0,729					
2230	07/17/15 01:00:00 AM	108,624	23,292	101,537	0,723	101,537	0,723					
2231	07/17/15 02:00:00 AM	108,631	22,908	101,542	0,723	101,542	0,723					
2232	07/17/15 03:00:00 AM	108,649	22,525	101,566	0,722	101,566	0,722					
2233	07/17/15 04:00:00 AM	108,648	22,238	101,581	0,721	101,581	0,721					
2234	07/17/15 05:00:00 AM	108,655	21,855	101,609	0,718	101,609	0,718					
2235	07/17/15 06:00:00 AM	108,650	21,473	101,598	0,719	101,598	0,719					
2236	07/17/15 07:00:00 AM	108,661	21,187	101,600	0,720	101,600	0,720					
2237	07/17/15 08:00:00 AM	108,645	21,091	101,595	0,719	101,595	0,719					
2238	07/17/15 09:00:00 AM	108,626	21,187	101,572	0,719	101,572	0,719					
2239	07/17/15 10:00:00 AM	108,588	21,378	101,520	0,721	101,520	0,721					
2240	07/17/15 11:00:00 AM	108,519	21,664	101,510	0,715	101,510	0,715					
2241	07/17/15 12:00:00 PM	108,466	22,046	101,444	0,716	101,444	0,716					
2242	07/17/15 01:00:00 PM	108,390	22,429	101,375	0,715	101,375	0,715					
2243	07/17/15 02:00:00 PM	108,379	22,717	101,355	0,716	101,355	0,716					
2244	07/17/15 03:00:00 PM	108,283	22,908	101,270	0,715	101,270	0,715					
2245	07/17/15 04:00:00 PM	108,233	23,100	101,216	0,716	101,216	0,716					
2246	07/17/15 05:00:00 PM	108,226	23,196	101,210	0,715	101,210	0,715					
2247	07/17/15 06:00:00 PM	108,195	23,292	101,173	0,716	101,173	0,716					
2248	07/17/15 07:00:00 PM	108,133	23,196	101,103	0,717	101,103	0,717					
2249	07/17/15 08:00:00 PM	108,086	23,196	101,046	0,718	101,046	0,718					
2250	07/17/15 09:00:00 PM	108,098	23,196	101,064	0,717	101,064	0,717					
2251	07/17/15 10:00:00 PM	108,094	23,100	101,052	0,718	101,052	0,718					
2252	07/17/15 11:00:00 PM	108,013	23,100	100,964	0,719	100,964	0,719					
2253	07/18/15 12:00:00 AM	107,958	22,908	100,921	0,718	100,921	0,718					
2254	07/18/15 01:00:00 AM	108,000	22,812	100,907	0,723	100,907	0,723					
2255	07/18/15 02:00:00 AM	107,888	22,621	100,780	0,725	100,780	0,725					
2256	07/18/15 03:00:00 AM	107,825	22,525	100,691	0,727	100,691	0,727					
2257	07/18/15 04:00:00 AM	107,771	22,333	100,615	0,730	100,615	0,730					
2258	07/18/15 05:00:00 AM	107,755	22,238	100,633	0,726	100,633	0,726					
2259	07/18/15 06:00:00 AM	107,751	22,142	100,629	0,726	100,629	0,726					
2260	07/18/15 07:00:00 AM	107,724	22,046	100,621	0,724	100,621	0,724					
2261	07/18/15 08:00:00 AM	107,777	21,951	100,638	0,728	100,638	0,728					
2262	07/18/15 09:00:00 AM	107,797	21,855	100,683	0,725	100,683	0,725					
2263	07/18/15 10:00:00 AM	107,820	21,855	100,693	0,727	100,693	0,727					
2264	07/18/15 11:00:00 AM	107,785	21,855	100,664	0,726	100,664	0,726					
2265	07/18/15 12:00:00 PM	107,743	21,951	100,647	0,724	100,647	0,724					
2266	07/18/15 01:00:00 PM	107,770	22,046	100,664	0,725	100,664	0,725					
2267	07/18/15 02:00:00 PM	107,809	22,142	100,702	0,725	100,702	0,725					
2268	07/18/15 03:00:00 PM	107,790	22,238	100,696	0,723	100,696	0,723					
2269	07/18/15 04:00:00 PM	107,817	22,333	100,704	0,725	100,704	0,725					
2270	07/18/15 05:00:00 PM	107,791	22,525	100,678	0,725	100,678	0,725					
2271	07/18/15 06:00:00 PM	107,772	22,621	100,660	0,725	100,660	0,725					
2272	07/18/15 07:00:00 PM	107,795	22,621	100,693	0,724	100,693	0,724					
2273	07/18/15 08:00:00 PM	107,760	22,621	100,678	0,722	100,678	0,722					
2274	07/18/15 09:00:00 PM	107,760	22,621	100,654	0,725	100,654	0,725					
2275	07/18/15 10:00:00 PM	107,814	22,525	100,701	0,725	100,701	0,725					
2276	07/18/15 11:00:00 PM	107,837	22,525	100,712	0,727	100,712	0,727					
2277	07/19/15 12:00:00 AM	107,837	22,525	100,710	0,727	100,710	0,727					
2278	07/19/15 01:00:00 AM	107,798	22,429	100,693	0,725	100,693	0,725					
2279	07/19/15 02:00:00 AM	107,752	22,429	100,637	0,726	100,637	0,726					

10642811.hproj

#	Heure, GMT-04:00	Pres. abs., kPa	Temp., °C	Pres. abs. Barom., kPa	Profondeur de capteur, mètres	Pres. abs. Barom., kPa	Profondeur de capteur, mètres	Coupleur détaché	Coupleur attaché	Hôte connecté	Arrêté	Fin de fichier
2280	07/19/15 03:00:00 AM	107,701	22,333	100,596	0,725	100,596	0,725					
2281	07/19/15 04:00:00 AM	107,651	22,238	100,540	0,725	100,540	0,725					
2282	07/19/15 05:00:00 AM	107,647	22,142	100,528	0,726	100,528	0,726					
2283	07/19/15 06:00:00 AM	107,600	22,142	100,477	0,726	100,477	0,726					
2284	07/19/15 07:00:00 AM	107,816	22,046	100,513	0,745	100,513	0,745					
2285	07/19/15 08:00:00 AM	107,917	21,951	100,523	0,754	100,523	0,754					
2286	07/19/15 09:00:00 AM	107,905	21,951	100,483	0,757	100,483	0,757					
2287	07/19/15 10:00:00 AM	107,863	22,046	100,474	0,753	100,474	0,753					
2288	07/19/15 11:00:00 AM	107,836	22,238	100,438	0,754	100,438	0,754					
2289	07/19/15 12:00:00 PM	107,775	22,429	100,385	0,754	100,385	0,754					
2290	07/19/15 01:00:00 PM	107,725	22,621	100,339	0,753	100,339	0,753					
2291	07/19/15 02:00:00 PM	107,671	22,717	100,269	0,755	100,269	0,755					
2292	07/19/15 03:00:00 PM	107,622	22,908	100,236	0,753	100,236	0,753					
2293	07/19/15 04:00:00 PM	107,549	23,100	100,170	0,752	100,170	0,752					
2294	07/19/15 05:00:00 PM	107,676	23,100	100,142	0,768	100,142	0,768					
2295	07/19/15 06:00:00 PM	107,684	23,004	100,118	0,772	100,118	0,772					
2296	07/19/15 07:00:00 PM	107,719	23,004	100,141	0,773	100,141	0,773					
2297	07/19/15 08:00:00 PM	107,730	23,004	100,103	0,778	100,103	0,778					
2298	07/19/15 09:00:00 PM	107,622	22,908	99,950	0,782	99,950	0,782					
2299	07/19/15 10:00:00 PM	107,726	22,908	100,038	0,784	100,038	0,784					
2300	07/19/15 11:00:00 PM	107,699	22,812	100,008	0,784	100,008	0,784					
2301	07/20/15 12:00:00 AM	107,745	22,812	100,064	0,783	100,064	0,783					
2302	07/20/15 01:00:00 AM	107,641	22,812	99,988	0,780	99,988	0,780					
2303	07/20/15 02:00:00 AM	107,652	22,812	99,968	0,784	99,968	0,784					
2304	07/20/15 03:00:00 AM	107,694	22,717	100,028	0,782	100,028	0,782					
2305	07/20/15 04:00:00 AM	107,694	22,717	100,031	0,781	100,031	0,781					
2306	07/20/15 05:00:00 AM	107,752	22,717	100,063	0,784	100,063	0,784					
2307	07/20/15 06:00:00 AM	107,757	22,812	100,063	0,785	100,063	0,785					
2308	07/20/15 07:00:00 AM	107,733	22,812	100,033	0,785	100,033	0,785					
2309	07/20/15 08:00:00 AM	107,822	22,717	100,132	0,784	100,132	0,784					
2310	07/20/15 09:00:00 AM	107,780	22,812	100,144	0,779	100,144	0,779					
2311	07/20/15 10:00:00 AM	107,830	22,908	100,203	0,778	100,203	0,778					
2312	07/20/15 11:00:00 AM	107,854	23,196	100,211	0,779	100,211	0,779					
2313	07/20/15 12:00:00 PM	107,809	23,484	100,200	0,776	100,200	0,776					
2314	07/20/15 01:00:00 PM	107,810	23,773	100,203	0,776	100,203	0,776					
2315	07/20/15 02:00:00 PM	107,780	24,158	100,168	0,776	100,168	0,776					
2316	07/20/15 03:00:00 PM	107,770	24,448	100,156	0,776	100,156	0,776					
2317	07/20/15 04:00:00 PM	107,794	24,738	100,190	0,775	100,190	0,775					
2318	07/20/15 05:00:00 PM	107,768	24,931	100,157	0,776	100,157	0,776					
2319	07/20/15 06:00:00 PM	107,721	24,931	100,094	0,778	100,094	0,778					
2320	07/20/15 07:00:00 PM	107,698	24,931	100,076	0,777	100,076	0,777					
2321	07/20/15 08:00:00 PM	107,652	24,931	100,040	0,776	100,040	0,776					
2322	07/20/15 09:00:00 PM	107,647	24,835	100,019	0,778	100,019	0,778					
2323	07/20/15 10:00:00 PM	107,650	24,641	100,018	0,778	100,018	0,778					
2324	07/20/15 11:00:00 PM	107,639	24,641	100,016	0,777	100,016	0,777					
2325	07/21/15 12:00:00 AM	107,635	24,545	100,009	0,778	100,009	0,778					
2326	07/21/15 01:00:00 AM	107,611	24,545	99,984	0,778	99,984	0,778					
2327	07/21/15 02:00:00 AM	107,565	24,545	99,924	0,779	99,924	0,779					
2328	07/21/15 03:00:00 AM	107,538	24,448	99,912	0,778	99,912	0,778					
2329	07/21/15 04:00:00 AM	107,537	24,158	99,908	0,778	99,908	0,778					
2330	07/21/15 05:00:00 AM	107,540	23,966	99,896	0,779	99,896	0,779					
2331	07/21/15 06:00:00 AM	107,531	23,773	99,912	0,777	99,912	0,777					
2332	07/21/15 07:00:00 AM	107,535	23,581	99,904	0,778	99,904	0,778					

10642811.hproj

#	Heure, GMT-04:00	Pres. abs., kPa	Temp., °C	Pres. abs. Barom., kPa	Profondeur de capteur, mètres	Pres. abs. Barom., kPa	Profondeur de capteur, mètres	Coupleur détaché	Coupleur attaché	Hôte connecté	Arrêté	Fin de fichier
2333	07/21/15 08:00:00 AM	107,496	23,484	99,870	0,778	99,870	0,778					
2334	07/21/15 09:00:00 AM	107,468	23,388	99,856	0,776	99,856	0,776					
2335	07/21/15 10:00:00 AM	107,473	23,484	99,874	0,775	99,874	0,775					
2336	07/21/15 11:00:00 AM	107,372	23,581	99,744	0,778	99,744	0,778					
2337	07/21/15 12:00:00 PM	107,419	23,581	99,808	0,776	99,808	0,776					
2338	07/21/15 01:00:00 PM	107,639	23,581	99,834	0,796	99,834	0,796					
2339	07/21/15 02:00:00 PM	107,550	23,388	99,739	0,797	99,739	0,797					
2340	07/21/15 03:00:00 PM	107,550	23,677	99,755	0,795	99,755	0,795					
2341	07/21/15 04:00:00 PM	107,524	23,869	99,703	0,798	99,703	0,798					
2342	07/21/15 05:00:00 PM	107,559	23,869	99,730	0,798	99,730	0,798					
2343	07/21/15 06:00:00 PM	107,802	23,869	99,761	0,820	99,761	0,820					
2344	07/21/15 07:00:00 PM	107,865	23,966	99,820	0,820	99,820	0,820					
2345	07/21/15 08:00:00 PM	107,918	23,869	99,824	0,825	99,824	0,825					
2346	07/21/15 09:00:00 PM	107,961	23,773	99,889	0,823	99,889	0,823					
2347	07/21/15 10:00:00 PM	108,049	23,677	99,982	0,823	99,982	0,823					
2348	07/21/15 11:00:00 PM	108,057	23,581	100,001	0,821	100,001	0,821					
2349	07/22/15 12:00:00 AM	108,122	23,484	100,057	0,822	100,057	0,822					
2350	07/22/15 01:00:00 AM	108,156	23,196	100,084	0,823	100,084	0,823					
2351	07/22/15 02:00:00 AM	108,159	23,004	100,093	0,823	100,093	0,823					
2352	07/22/15 03:00:00 AM	108,228	22,717	100,163	0,822	100,163	0,822					
2353	07/22/15 04:00:00 AM	108,220	22,525	100,173	0,821	100,173	0,821					
2354	07/22/15 05:00:00 AM	108,258	22,333	100,222	0,819	100,222	0,819					
2355	07/22/15 06:00:00 AM	108,308	22,142	100,267	0,820	100,267	0,820					
2356	07/22/15 07:00:00 AM	108,334	21,951	100,310	0,818	100,310	0,818					
2357	07/22/15 08:00:00 AM	108,357	21,951	100,315	0,820	100,315	0,820					
2358	07/22/15 09:00:00 AM	108,353	21,855	100,337	0,817	100,337	0,817					
2359	07/22/15 10:00:00 AM	108,338	22,046	100,337	0,816	100,337	0,816					
2360	07/22/15 11:00:00 AM	108,331	22,142	100,346	0,814	100,346	0,814					
2361	07/22/15 12:00:00 PM	108,378	22,429	100,382	0,815	100,382	0,815					
2362	07/22/15 01:00:00 PM	108,375	22,621	100,390	0,814	100,390	0,814					
2363	07/22/15 02:00:00 PM	108,379	22,717	100,359	0,818	100,359	0,818					
2364	07/22/15 03:00:00 PM	108,406	22,812	100,369	0,820	100,369	0,820					
2365	07/22/15 04:00:00 PM	108,434	22,908	100,404	0,819	100,404	0,819					
2366	07/22/15 05:00:00 PM	108,442	23,100	100,446	0,815	100,446	0,815					
2367	07/22/15 06:00:00 PM	108,454	23,100	100,461	0,815	100,461	0,815					
2368	07/22/15 07:00:00 PM	108,477	23,100	100,502	0,813	100,502	0,813					
2369	07/22/15 08:00:00 PM	108,512	23,100	100,521	0,815	100,521	0,815					
2370	07/22/15 09:00:00 PM	108,554	23,004	100,551	0,816	100,551	0,816					
2371	07/22/15 10:00:00 PM	108,600	23,004	100,595	0,816	100,595	0,816					
2372	07/22/15 11:00:00 PM	108,638	22,812	100,628	0,817	100,628	0,817					
2373	07/23/15 12:00:00 AM	108,665	22,621	100,641	0,818	100,641	0,818					
2374	07/23/15 01:00:00 AM	108,657	22,429	100,655	0,816	100,655	0,816					
2375	07/23/15 02:00:00 AM	108,683	22,238	100,663	0,818	100,663	0,818					
2376	07/23/15 03:00:00 AM	108,652	22,046	100,686	0,812	100,686	0,812					
2377	07/23/15 04:00:00 AM	108,659	21,951	100,669	0,815	100,669	0,815					
2378	07/23/15 05:00:00 AM	108,674	21,760	100,703	0,813	100,703	0,813					
2379	07/23/15 06:00:00 AM	108,712	21,569	100,756	0,811	100,756	0,811					
2380	07/23/15 07:00:00 AM	108,773	21,378	100,796	0,813	100,796	0,813					
2381	07/23/15 08:00:00 AM	108,765	21,187	100,831	0,809	100,831	0,809					
2382	07/23/15 09:00:00 AM	108,812	21,187	100,853	0,812	100,853	0,812					
2383	07/23/15 10:00:00 AM	108,797	21,378	100,882	0,807	100,882	0,807					
2384	07/23/15 11:00:00 AM	108,782	21,569	100,890	0,805	100,890	0,805					
2385	07/23/15 12:00:00 PM	108,775	21,951	100,864	0,807	100,864	0,807					

10642811.hproj

#	Heure, GMT-04:00	Pres. abs., kPa	Temp., °C	Pres. abs. Barom., kPa	Profondeur de capteur, mètres	Pres. abs. Barom., kPa	Profondeur de capteur, mètres	Coupleur détaché	Coupleur attaché	Hôte connecté	Arrêté	Fin de fichier
2386	07/23/15 01:00:00 PM	108,718	22,238	100,833	0,804	100,833	0,804					
2387	07/23/15 02:00:00 PM	108,668	22,429	100,786	0,804	100,786	0,804					
2388	07/23/15 03:00:00 PM	108,661	22,525	100,748	0,807	100,748	0,807					
2389	07/23/15 04:00:00 PM	108,646	22,717	100,743	0,806	100,743	0,806					
2390	07/23/15 05:00:00 PM	108,619	22,908	100,746	0,803	100,746	0,803					
2391	07/23/15 06:00:00 PM	108,635	23,004	100,760	0,803	100,760	0,803					
2392	07/23/15 07:00:00 PM	108,682	23,004	100,755	0,808	100,755	0,808					
2393	07/23/15 08:00:00 PM	108,728	23,004	100,794	0,809	100,794	0,809					
2394	07/23/15 09:00:00 PM	108,759	22,908	100,839	0,808	100,839	0,808					
2395	07/23/15 10:00:00 PM	108,801	22,812	100,882	0,808	100,882	0,808					
2396	07/23/15 11:00:00 PM	108,836	22,812	100,906	0,809	100,906	0,809					
2397	07/24/15 12:00:00 AM	108,843	22,717	100,916	0,808	100,916	0,808					
2398	07/24/15 01:00:00 AM	108,858	22,525	100,912	0,810	100,912	0,810					
2399	07/24/15 02:00:00 AM	108,842	22,429	100,931	0,807	100,931	0,807					
2400	07/24/15 03:00:00 AM	108,857	22,238	100,944	0,807	100,944	0,807					
2401	07/24/15 04:00:00 AM	108,884	22,046	100,960	0,808	100,960	0,808					
2402	07/24/15 05:00:00 AM	108,914	21,951	100,984	0,809	100,984	0,809					
2403	07/24/15 06:00:00 AM	108,918	21,760	101,012	0,806	101,012	0,806					
2404	07/24/15 07:00:00 AM	108,960	21,664	101,074	0,804	101,074	0,804					
2405	07/24/15 08:00:00 AM	108,991	21,569	101,097	0,805	101,097	0,805					
2406	07/24/15 09:00:00 AM	109,002	21,569	101,103	0,805	101,103	0,805					
2407	07/24/15 10:00:00 AM	108,983	21,664	101,093	0,805	101,093	0,805					
2408	07/24/15 11:00:00 AM	108,987	21,760	101,113	0,803	101,113	0,803					
2409	07/24/15 12:00:00 PM	108,996	21,951	101,121	0,803	101,121	0,803					
2410	07/24/15 01:00:00 PM	108,981	22,142	101,111	0,803	101,111	0,803					
2411	07/24/15 02:00:00 PM	108,947	22,429	101,072	0,803	101,072	0,803					
2412	07/24/15 03:00:00 PM	108,917	22,812	101,073	0,800	101,073	0,800					
2413	07/24/15 04:00:00 PM	108,933	22,908	101,032	0,806	101,032	0,806					
2414	07/24/15 05:00:00 PM	108,960	23,004	101,086	0,803	101,086	0,803					
2415	07/24/15 06:00:00 PM	108,941	23,100	101,060	0,804	101,060	0,804					
2416	07/24/15 07:00:00 PM	108,976	23,100	101,082	0,805	101,082	0,805					
2417	07/24/15 08:00:00 PM	108,976	23,100	101,085	0,805	101,085	0,805					
2418	07/24/15 09:00:00 PM	109,007	23,004	101,109	0,805	101,109	0,805					
2419	07/24/15 10:00:00 PM	109,053	23,004	101,123	0,809	101,123	0,809					
2420	07/24/15 11:00:00 PM	109,037	22,908	101,143	0,805	101,143	0,805					
2421	07/25/15 12:00:00 AM	109,049	22,908	101,136	0,807	101,136	0,807					
2422	07/25/15 01:00:00 AM	109,017	22,717	101,115	0,806	101,115	0,806					
2423	07/25/15 02:00:00 AM	109,032	22,525	101,134	0,805	101,134	0,805					
2424	07/25/15 03:00:00 AM	109,024	22,333	101,163	0,802	101,163	0,802					
2425	07/25/15 04:00:00 AM	109,050	22,142	101,164	0,804	101,164	0,804					
2426	07/25/15 05:00:00 AM	109,084	21,855	101,227	0,801	101,227	0,801					
2427	07/25/15 06:00:00 AM	109,146	21,664	101,269	0,803	101,269	0,803					
2428	07/25/15 07:00:00 AM	109,172	21,473	101,319	0,801	101,319	0,801					
2429	07/25/15 08:00:00 AM	109,168	21,378	101,329	0,799	101,329	0,799					
2430	07/25/15 09:00:00 AM	109,195	21,473	101,354	0,800	101,354	0,800					
2431	07/25/15 10:00:00 AM	109,149	21,473	101,301	0,800	101,301	0,800					
2432	07/25/15 11:00:00 AM	109,115	21,760	101,312	0,796	101,312	0,796					
2433	07/25/15 12:00:00 PM	109,088	21,951	101,287	0,795	101,287	0,795					
2434	07/25/15 01:00:00 PM	109,039	22,142	101,222	0,797	101,222	0,797					
2435	07/25/15 02:00:00 PM	109,016	22,429	101,208	0,796	101,208	0,796					
2436	07/25/15 03:00:00 PM	108,924	22,717	101,127	0,795	101,127	0,795					
2437	07/25/15 04:00:00 PM	108,867	23,004	101,071	0,795	101,071	0,795					
2438	07/25/15 05:00:00 PM	108,825	23,100	101,025	0,795	101,025	0,795					

10642811.hproj

#	Heure, GMT-04:00	Pres. abs., kPa	Temp., °C	Pres. abs. Barom., kPa	Profondeur de capteur, mètres	Pres. abs. Barom., kPa	Profondeur de capteur, mètres	Coupleur détaché	Coupleur attaché	Hôte connecté	Arrêté	Fin de fichier
2439	07/25/15 06:00:00 PM	108,818	23,196	100,992	0,798	100,992	0,798					
2440	07/25/15 07:00:00 PM	108,771	23,196	100,946	0,798	100,946	0,798					
2441	07/25/15 08:00:00 PM	108,767	23,100	100,929	0,799	100,929	0,799					
2442	07/25/15 09:00:00 PM	108,767	23,100	100,931	0,799	100,931	0,799					
2443	07/25/15 10:00:00 PM	108,774	23,004	100,931	0,800	100,931	0,800					
2444	07/25/15 11:00:00 PM	108,770	22,908	100,911	0,801	100,911	0,801					
2445	07/26/15 12:00:00 AM	108,735	22,908	100,897	0,799	100,897	0,799					
2446	07/26/15 01:00:00 AM	108,747	22,908	100,907	0,799	100,907	0,799					
2447	07/26/15 02:00:00 AM	108,720	22,812	100,877	0,800	100,877	0,800					
2448	07/26/15 03:00:00 AM	108,696	22,812	100,849	0,800	100,849	0,800					
2449	07/26/15 04:00:00 AM	108,696	22,812	100,845	0,801	100,845	0,801					
2450	07/26/15 05:00:00 AM	108,778	22,812	100,841	0,809	100,841	0,809					
2451	07/26/15 06:00:00 AM	108,824	22,812	100,872	0,811	100,872	0,811					
2452	07/26/15 07:00:00 AM	108,862	22,621	100,906	0,811	100,906	0,811					
2453	07/26/15 08:00:00 AM	108,909	22,621	100,949	0,812	100,949	0,812					
2454	07/26/15 09:00:00 AM	108,928	22,525	100,985	0,810	100,985	0,810					
2455	07/26/15 10:00:00 AM	108,939	22,525	100,985	0,811	100,985	0,811					
2456	07/26/15 11:00:00 AM	108,943	22,621	101,024	0,808	101,024	0,808					
2457	07/26/15 12:00:00 PM	108,952	22,812	101,026	0,808	101,026	0,808					
2458	07/26/15 01:00:00 PM	108,972	23,004	101,049	0,808	101,049	0,808					
2459	07/26/15 02:00:00 PM	108,953	23,100	101,053	0,806	101,053	0,806					
2460	07/26/15 03:00:00 PM	108,942	23,388	101,049	0,805	101,049	0,805					
2461	07/26/15 04:00:00 PM	108,893	23,581	101,006	0,804	101,006	0,804					
2462	07/26/15 05:00:00 PM	108,889	23,773	100,991	0,805	100,991	0,805					
2463	07/26/15 06:00:00 PM	108,882	23,869	100,979	0,806	100,979	0,806					
2464	07/26/15 07:00:00 PM	108,894	23,869	100,972	0,808	100,972	0,808					
2465	07/26/15 08:00:00 PM	108,940	23,869	101,037	0,806	101,037	0,806					
2466	07/26/15 09:00:00 PM	108,947	23,773	101,034	0,807	101,034	0,807					
2467	07/26/15 10:00:00 PM	108,990	23,677	101,090	0,806	101,090	0,806					
2468	07/26/15 11:00:00 PM	108,974	23,581	101,052	0,808	101,052	0,808					
2469	07/27/15 12:00:00 AM	109,043	23,581	101,086	0,811	101,086	0,811					
2470	07/27/15 01:00:00 AM	109,016	23,484	101,104	0,807	101,104	0,807					
2471	07/27/15 02:00:00 AM	109,004	23,484	101,062	0,810	101,062	0,810					
2472	07/27/15 03:00:00 AM	109,028	23,484	101,078	0,811	101,078	0,811					
2473	07/27/15 04:00:00 AM	109,012	23,388	101,077	0,809	101,077	0,809					
2474	07/27/15 05:00:00 AM	109,019	23,292	101,098	0,808	101,098	0,808					
2475	07/27/15 06:00:00 AM	109,046	23,100	101,150	0,805	101,150	0,805					
2476	07/27/15 07:00:00 AM	109,111	23,004	101,191	0,808	101,191	0,808					
2477	07/27/15 08:00:00 AM	109,130	22,908	101,215	0,807	101,215	0,807					
2478	07/27/15 09:00:00 AM	109,146	23,004	101,240	0,806	101,240	0,806					
2479	07/27/15 10:00:00 AM	109,139	23,100	101,243	0,805	101,243	0,805					
2480	07/27/15 11:00:00 AM	109,151	23,388	101,276	0,803	101,276	0,803					
2481	07/27/15 12:00:00 PM	109,106	23,677	101,253	0,801	101,253	0,801					
2482	07/27/15 01:00:00 PM	109,091	23,869	101,249	0,800	101,249	0,800					
2483	07/27/15 02:00:00 PM	109,030	24,062	101,187	0,800	101,187	0,800					
2484	07/27/15 03:00:00 PM	108,969	24,255	101,105	0,802	101,105	0,802					
2485	07/27/15 04:00:00 PM	108,923	24,545	101,097	0,798	101,097	0,798					
2486	07/27/15 05:00:00 PM	108,935	24,545	101,095	0,799	101,095	0,799					
2487	07/27/15 06:00:00 PM	108,939	24,641	101,099	0,799	101,099	0,799					
2488	07/27/15 07:00:00 PM	109,148	24,641	101,218	0,809	101,218	0,809					
2489	07/27/15 08:00:00 PM	109,649	23,869	101,168	0,865	101,168	0,865					
2490	07/27/15 09:00:00 PM	109,515	23,484	101,102	0,858	101,102	0,858					
2491	07/27/15 10:00:00 PM	109,643	23,484	101,184	0,863	101,184	0,863					

10642811.hproj

#	Heure, GMT-04:00	Pres. abs., kPa	Temp., °C	Pres. abs. Barom., kPa	Profondeur de capteur, mètres	Pres. abs. Barom., kPa	Profondeur de capteur, mètres	Coupleur détaché	Coupleur attaché	Hôte connecté	Arrêté	Fin de fichier
2492	07/27/15 11:00:00 PM	109,608	23,484	101,133	0,864	101,133	0,864					
2493	07/28/15 12:00:00 AM	109,597	23,484	101,190	0,857	101,190	0,857					
2494	07/28/15 01:00:00 AM	109,527	23,484	101,162	0,853	101,162	0,853					
2495	07/28/15 02:00:00 AM	109,539	23,484	101,214	0,849	101,214	0,849					
2496	07/28/15 03:00:00 AM	109,481	23,484	101,164	0,848	101,164	0,848					
2497	07/28/15 04:00:00 AM	109,442	23,388	101,165	0,844	101,165	0,844					
2498	07/28/15 05:00:00 AM	109,456	23,196	101,199	0,842	101,199	0,842					
2499	07/28/15 06:00:00 AM	109,471	23,004	101,210	0,842	101,210	0,842					
2500	07/28/15 07:00:00 AM	109,486	22,812	101,240	0,841	101,240	0,841					
2501	07/28/15 08:00:00 AM	109,470	22,717	101,266	0,837	101,266	0,837					
2502	07/28/15 09:00:00 AM	109,447	22,717	101,268	0,834	101,268	0,834					
2503	07/28/15 10:00:00 AM	109,439	22,812	101,259	0,834	101,259	0,834					
2504	07/28/15 11:00:00 AM	109,416	22,812	101,258	0,832	101,258	0,832					
2505	07/28/15 12:00:00 PM	109,386	22,908	101,235	0,831	101,235	0,831					
2506	07/28/15 01:00:00 PM	109,309	23,004	101,181	0,829	101,181	0,829					
2507	07/28/15 02:00:00 PM	109,278	23,100	101,168	0,827	101,168	0,827					
2508	07/28/15 03:00:00 PM	109,224	23,196	101,133	0,825	101,133	0,825					
2509	07/28/15 04:00:00 PM	109,178	23,196	101,068	0,827	101,068	0,827					
2510	07/28/15 05:00:00 PM	109,170	23,292	101,045	0,829	101,045	0,829					
2511	07/28/15 06:00:00 PM	109,159	23,292	101,061	0,826	101,061	0,826					
2512	07/28/15 07:00:00 PM	109,147	23,292	101,006	0,830	101,006	0,830					
2513	07/28/15 08:00:00 PM	109,182	23,292	101,049	0,829	101,049	0,829					
2514	07/28/15 09:00:00 PM	109,193	23,292	101,027	0,833	101,027	0,833					
2515	07/28/15 10:00:00 PM	109,205	23,292	101,049	0,832	101,049	0,832					
2516	07/28/15 11:00:00 PM	109,193	23,292	101,049	0,830	101,049	0,830					
2517	07/29/15 12:00:00 AM	109,217	23,292	101,064	0,831	101,064	0,831					
2518	07/29/15 01:00:00 AM	109,217	23,292	101,072	0,831	101,072	0,831					
2519	07/29/15 02:00:00 AM	109,217	23,292	101,080	0,830	101,080	0,830					
2520	07/29/15 03:00:00 AM	109,217	23,292	101,050	0,833	101,050	0,833					
2521	07/29/15 04:00:00 AM	109,193	23,292	101,032	0,832	101,032	0,832					
2522	07/29/15 05:00:00 AM	109,217	23,292	101,046	0,833	101,046	0,833					
2523	07/29/15 06:00:00 AM	109,247	23,196	101,089	0,832	101,089	0,832					
2524	07/29/15 07:00:00 AM	109,240	23,292	101,074	0,833	101,074	0,833					
2525	07/29/15 08:00:00 AM	109,251	23,292	101,093	0,832	101,093	0,832					
2526	07/29/15 09:00:00 AM	109,279	23,388	101,128	0,831	101,128	0,831					
2527	07/29/15 10:00:00 AM	109,237	23,484	101,116	0,828	101,116	0,828					
2528	07/29/15 11:00:00 AM	109,203	23,773	101,106	0,826	101,106	0,826					
2529	07/29/15 12:00:00 PM	109,177	23,966	101,096	0,824	101,096	0,824					
2530	07/29/15 01:00:00 PM	109,127	24,158	101,046	0,824	101,046	0,824					
2531	07/29/15 02:00:00 PM	109,035	24,448	100,967	0,823	100,967	0,823					
2532	07/29/15 03:00:00 PM	109,044	24,641	100,951	0,825	100,951	0,825					
2533	07/29/15 04:00:00 PM	109,006	24,835	100,947	0,822	100,947	0,822					
2534	07/29/15 05:00:00 PM	108,940	24,931	100,893	0,821	100,893	0,821					
2535	07/29/15 06:00:00 PM	108,905	24,931	100,809	0,826	100,809	0,826					
2536	07/29/15 07:00:00 PM	108,847	24,931	100,754	0,825	100,754	0,825					
2537	07/29/15 08:00:00 PM	108,882	24,931	100,779	0,826	100,779	0,826					
2538	07/29/15 09:00:00 PM	108,878	24,835	100,777	0,826	100,777	0,826					
2539	07/29/15 10:00:00 PM	108,850	24,738	100,785	0,822	100,785	0,822					
2540	07/29/15 11:00:00 PM	108,874	24,738	100,740	0,829	100,740	0,829					
2541	07/30/15 12:00:00 AM	108,839	24,738	100,747	0,825	100,747	0,825					
2542	07/30/15 01:00:00 AM	108,811	24,641	100,706	0,826	100,706	0,826					
2543	07/30/15 02:00:00 AM	108,777	24,641	100,655	0,828	100,655	0,828					
2544	07/30/15 03:00:00 AM	108,742	24,641	100,640	0,826	100,640	0,826					

10642811.hproj

#	Heure, GMT-04:00	Pres. abs., kPa	Temp., °C	Pres. abs. Barom., kPa	Profondeur de capteur, mètres	Pres. abs. Barom., kPa	Profondeur de capteur, mètres	Coupleur détaché	Coupleur attaché	Hôte connecté	Arrêté	Fin de fichier
2545	07/30/15 04:00:00 AM	108,684	24,641	100,579	0,826	100,579	0,826					
2546	07/30/15 05:00:00 AM	108,621	24,545	100,523	0,826	100,523	0,826					
2547	07/30/15 06:00:00 AM	108,586	24,545	100,467	0,828	100,467	0,828					
2548	07/30/15 07:00:00 AM	108,575	24,545	100,498	0,824	100,498	0,824					
2549	07/30/15 08:00:00 AM	108,544	24,641	100,459	0,824	100,459	0,824					
2550	07/30/15 09:00:00 AM	108,490	24,738	100,407	0,824	100,407	0,824					
2551	07/30/15 10:00:00 AM	108,483	24,835	100,405	0,824	100,405	0,824					
2552	07/30/15 11:00:00 AM	108,569	24,931	100,484	0,824	100,484	0,824					
2553	07/30/15 12:00:00 PM	108,603	24,931	100,445	0,832	100,445	0,832					
2554	07/30/15 01:00:00 PM	108,506	24,835	100,369	0,830	100,369	0,830					
2555	07/30/15 02:00:00 PM	108,464	24,931	100,328	0,830	100,328	0,830					
2556	07/30/15 03:00:00 PM	108,449	25,125	100,300	0,831	100,300	0,831					
2557	07/30/15 04:00:00 PM	108,377	25,319	100,273	0,826	100,273	0,826					
2558	07/30/15 05:00:00 PM	108,369	25,416	100,251	0,828	100,251	0,828					
2559	07/30/15 06:00:00 PM	108,339	25,513	100,213	0,829	100,213	0,829					
2560	07/30/15 07:00:00 PM	108,339	25,513	100,204	0,830	100,204	0,830					
2561	07/30/15 08:00:00 PM	108,369	25,416	100,219	0,831	100,219	0,831					
2562	07/30/15 09:00:00 PM	108,412	25,319	100,251	0,832	100,251	0,832					
2563	07/30/15 10:00:00 PM	108,412	25,319	100,269	0,830	100,269	0,830					
2564	07/30/15 11:00:00 PM	108,412	25,319	100,241	0,833	100,241	0,833					
2565	07/31/15 12:00:00 AM	108,435	25,319	100,290	0,831	100,290	0,831					
2566	07/31/15 01:00:00 AM	108,438	25,125	100,311	0,829	100,311	0,829					
2567	07/31/15 02:00:00 AM	108,402	24,835	100,264	0,830	100,264	0,830					
2568	07/31/15 03:00:00 AM	108,389	24,545	100,270	0,828	100,270	0,828					
2569	07/31/15 04:00:00 AM	108,381	24,351	100,266	0,827	100,266	0,827					
2570	07/31/15 05:00:00 AM	108,368	24,062	100,244	0,828	100,244	0,828					
2571	07/31/15 06:00:00 AM	108,379	23,773	100,276	0,826	100,276	0,826					
2572	07/31/15 07:00:00 AM	108,424	23,484	100,327	0,826	100,327	0,826					
2573	07/31/15 08:00:00 AM	108,489	23,388	100,375	0,827	100,375	0,827					
2574	07/31/15 09:00:00 AM	108,478	23,388	100,415	0,822	100,415	0,822					
2575	07/31/15 10:00:00 AM	108,540	23,484	100,477	0,822	100,477	0,822					
2576	07/31/15 11:00:00 AM	108,595	23,677	100,530	0,822	100,530	0,822					
2577	07/31/15 12:00:00 PM	108,557	23,869	100,517	0,820	100,517	0,820					
2578	07/31/15 01:00:00 PM	108,530	24,062	100,484	0,820	100,484	0,820					
2579	07/31/15 02:00:00 PM	108,532	24,351	100,494	0,820	100,494	0,820					
2580	07/31/15 03:00:00 PM	108,470	24,545	100,451	0,818	100,451	0,818					
2581	07/31/15 04:00:00 PM	108,398	24,738	100,404	0,815	100,404	0,815					
2582	07/31/15 05:00:00 PM	108,367	24,835	100,346	0,818	100,346	0,818					
2583	07/31/15 06:00:00 PM	108,336	24,931	100,317	0,818	100,317	0,818					
2584	07/31/15 07:00:00 PM	108,302	24,931	100,279	0,818	100,279	0,818					
2585	07/31/15 08:00:00 PM	108,313	24,931	100,280	0,819	100,280	0,819					
2586	07/31/15 09:00:00 PM	108,367	24,835	100,323	0,820	100,323	0,820					
2587	07/31/15 10:00:00 PM	108,374	24,738	100,330	0,820	100,330	0,820					
2588	07/31/15 11:00:00 PM	108,428	24,641	100,367	0,822	100,367	0,822					
2589	08/01/15 12:00:00 AM	108,393	24,641	100,342	0,821	100,342	0,821					
2590	08/01/15 01:00:00 AM	108,308	24,545	100,255	0,821	100,255	0,821					
2591	08/01/15 02:00:00 AM	108,253	24,351	100,231	0,818	100,231	0,818					
2592	08/01/15 03:00:00 AM	108,244	24,158	100,196	0,821	100,196	0,821					
2593	08/01/15 04:00:00 AM	108,197	23,869	100,169	0,819	100,169	0,819					
2594	08/01/15 05:00:00 AM	108,212	23,677	100,185	0,819	100,185	0,819					
2595	08/01/15 06:00:00 AM	108,227	23,484	100,216	0,817	100,216	0,817					
2596	08/01/15 07:00:00 AM	108,373	23,388	100,303	0,823	100,303	0,823					
2597	08/01/15 08:00:00 AM	108,357	23,004	100,294	0,822	100,294	0,822					

10642811.hproj

#	Heure, GMT-04:00	Pres. abs., kPa	Temp., °C	Pres. abs. Barom., kPa	Profondeur de capteur, mètres	Pres. abs. Barom., kPa	Profondeur de capteur, mètres	Coupleur détaché	Coupleur attaché	Hôte connecté	Arrêté	Fin de fichier
2598	08/01/15 09:00:00 AM	108,380	23,004	100,313	0,823	100,313	0,823					
2599	08/01/15 10:00:00 AM	108,407	23,100	100,344	0,822	100,344	0,822					
2600	08/01/15 11:00:00 AM	108,439	23,292	100,379	0,822	100,379	0,822					
2601	08/01/15 12:00:00 PM	108,440	23,581	100,398	0,820	100,398	0,820					
2602	08/01/15 01:00:00 PM	108,441	23,869	100,389	0,821	100,389	0,821					
2603	08/01/15 02:00:00 PM	108,453	24,158	100,411	0,820	100,411	0,820					
2604	08/01/15 03:00:00 PM	108,415	24,351	100,380	0,819	100,380	0,819					
2605	08/01/15 04:00:00 PM	108,417	24,641	100,355	0,822	100,355	0,822					
2606	08/01/15 05:00:00 PM	108,432	24,738	100,365	0,823	100,365	0,823					
2607	08/01/15 06:00:00 PM	108,421	24,738	100,378	0,820	100,378	0,820					
2608	08/01/15 07:00:00 PM	108,583	24,738	100,468	0,827	100,468	0,827					
2609	08/01/15 08:00:00 PM	108,579	24,641	100,472	0,827	100,472	0,827					
2610	08/01/15 09:00:00 PM	108,598	24,545	100,498	0,826	100,498	0,826					
2611	08/01/15 10:00:00 PM	108,691	24,545	100,614	0,824	100,614	0,824					
2612	08/01/15 11:00:00 PM	108,687	24,448	100,579	0,827	100,579	0,827					
2613	08/02/15 12:00:00 AM	108,609	24,255	100,534	0,823	100,534	0,823					
2614	08/02/15 01:00:00 AM	108,661	23,869	100,581	0,824	100,581	0,824					
2615	08/02/15 02:00:00 AM	108,660	23,581	100,600	0,822	100,600	0,822					
2616	08/02/15 03:00:00 AM	108,617	23,388	100,558	0,822	100,558	0,822					
2617	08/02/15 04:00:00 AM	108,616	23,100	100,559	0,822	100,559	0,822					
2618	08/02/15 05:00:00 AM	108,596	22,908	100,560	0,819	100,560	0,819					
2619	08/02/15 06:00:00 AM	108,607	22,621	100,603	0,816	100,603	0,816					
2620	08/02/15 07:00:00 AM	108,668	22,429	100,643	0,818	100,643	0,818					
2621	08/02/15 08:00:00 AM	108,710	22,333	100,665	0,820	100,665	0,820					
2622	08/02/15 09:00:00 AM	108,722	22,333	100,709	0,817	100,709	0,817					
2623	08/02/15 10:00:00 AM	108,738	22,429	100,717	0,818	100,717	0,818					
2624	08/02/15 11:00:00 AM	108,723	22,621	100,724	0,816	100,724	0,816					
2625	08/02/15 12:00:00 PM	108,701	22,908	100,726	0,813	100,726	0,813					
2626	08/02/15 01:00:00 PM	108,639	23,100	100,679	0,812	100,679	0,812					
2627	08/02/15 02:00:00 PM	108,629	23,388	100,662	0,812	100,662	0,812					
2628	08/02/15 03:00:00 PM	108,591	23,581	100,656	0,809	100,656	0,809					
2629	08/02/15 04:00:00 PM	108,568	23,869	100,611	0,811	100,611	0,811					
2630	08/02/15 05:00:00 PM	108,480	23,966	100,502	0,814	100,502	0,814					
2631	08/02/15 06:00:00 PM	108,422	23,966	100,463	0,812	100,463	0,812					
2632	08/02/15 07:00:00 PM	108,387	23,966	100,417	0,813	100,417	0,813					
2633	08/02/15 08:00:00 PM	108,445	23,966	100,441	0,816	100,441	0,816					
2634	08/02/15 09:00:00 PM	108,336	23,869	100,376	0,812	100,376	0,812					
2635	08/02/15 10:00:00 PM	108,360	23,869	100,379	0,814	100,379	0,814					
2636	08/02/15 11:00:00 PM	108,174	23,869	100,193	0,814	100,193	0,814					
2637	08/03/15 12:00:00 AM	108,181	23,773	100,183	0,816	100,183	0,816					
2638	08/03/15 01:00:00 AM	108,135	23,773	100,148	0,814	100,148	0,814					
2639	08/03/15 02:00:00 AM	108,135	23,773	100,130	0,816	100,130	0,816					
2640	08/03/15 03:00:00 AM	108,096	23,677	100,108	0,815	100,108	0,815					
2641	08/03/15 04:00:00 AM	108,173	23,581	100,168	0,816	100,168	0,816					
2642	08/03/15 05:00:00 AM	108,037	23,388	100,028	0,817	100,028	0,817					
2643	08/03/15 06:00:00 AM	107,970	23,196	99,975	0,815	99,975	0,815					
2644	08/03/15 07:00:00 AM	107,916	23,004	99,965	0,811	99,965	0,811					
2645	08/03/15 08:00:00 AM	107,970	22,908	100,004	0,812	100,004	0,812					
2646	08/03/15 09:00:00 AM	108,062	22,908	100,121	0,810	100,121	0,810					
2647	08/03/15 10:00:00 AM	108,055	23,004	100,114	0,810	100,114	0,810					
2648	08/03/15 11:00:00 AM	108,159	23,004	100,234	0,808	100,234	0,808					
2649	08/03/15 12:00:00 PM	108,175	23,100	100,254	0,808	100,254	0,808					
2650	08/03/15 01:00:00 PM	108,226	23,196	100,302	0,808	100,302	0,808					

10642811.hproj

#	Heure, GMT-04:00	Pres. abs., kPa	Temp., °C	Pres. abs. Barom., kPa	Profondeur de capteur, mètres	Pres. abs. Barom., kPa	Profondeur de capteur, mètres	Coupleur détaché	Coupleur attaché	Hôte connecté	Arrêté	Fin de fichier
2651	08/03/15 02:00:00 PM	108,249	23,196	100,318	0,809	100,318	0,809					
2652	08/03/15 03:00:00 PM	108,218	23,292	100,298	0,808	100,298	0,808					
2653	08/03/15 04:00:00 PM	108,188	23,388	100,259	0,809	100,259	0,809					
2654	08/03/15 05:00:00 PM	108,157	23,484	100,232	0,808	100,232	0,808					
2655	08/03/15 06:00:00 PM	108,138	23,581	100,198	0,810	100,198	0,810					
2656	08/03/15 07:00:00 PM	108,092	23,581	100,185	0,806	100,185	0,806					
2657	08/03/15 08:00:00 PM	108,196	23,581	100,267	0,809	100,267	0,809					
2658	08/03/15 09:00:00 PM	108,273	23,484	100,326	0,810	100,326	0,810					
2659	08/03/15 10:00:00 PM	108,288	23,292	100,364	0,808	100,364	0,808					
2660	08/03/15 11:00:00 PM	108,295	23,196	100,363	0,809	100,363	0,809					
2661	08/04/15 12:00:00 AM	108,294	22,908	100,377	0,807	100,377	0,807					
2662	08/04/15 01:00:00 AM	108,333	22,717	100,416	0,807	100,416	0,807					
2663	08/04/15 02:00:00 AM	108,324	22,525	100,395	0,809	100,395	0,809					
2664	08/04/15 03:00:00 AM	108,339	22,333	100,429	0,807	100,429	0,807					
2665	08/04/15 04:00:00 AM	108,370	22,238	100,461	0,806	100,461	0,806					
2666	08/04/15 05:00:00 AM	108,396	22,046	100,472	0,808	100,472	0,808					
2667	08/04/15 06:00:00 AM	108,446	21,855	100,535	0,807	100,535	0,807					
2668	08/04/15 07:00:00 AM	108,480	21,569	100,573	0,806	100,573	0,806					
2669	08/04/15 08:00:00 AM	108,488	21,473	100,601	0,804	100,601	0,804					
2670	08/04/15 09:00:00 AM	108,488	21,473	100,613	0,803	100,613	0,803					
2671	08/04/15 10:00:00 AM	108,480	21,569	100,618	0,802	100,618	0,802					
2672	08/04/15 11:00:00 AM	108,492	21,855	100,683	0,796	100,683	0,796					
2673	08/04/15 12:00:00 PM	108,489	22,046	100,648	0,800	100,648	0,800					
2674	08/04/15 01:00:00 PM	108,451	22,238	100,623	0,798	100,623	0,798					
2675	08/04/15 02:00:00 PM	108,448	22,429	100,614	0,799	100,614	0,799					
2676	08/04/15 03:00:00 PM	108,437	22,717	100,630	0,796	100,630	0,796					
2677	08/04/15 04:00:00 PM	108,426	23,004	100,599	0,798	100,599	0,798					
2678	08/04/15 05:00:00 PM	108,442	23,100	100,610	0,799	100,610	0,799					
2679	08/04/15 06:00:00 PM	108,454	23,100	100,592	0,802	100,592	0,802					
2680	08/04/15 07:00:00 PM	108,469	23,196	100,615	0,801	100,615	0,801					
2681	08/04/15 08:00:00 PM	108,465	23,100	100,637	0,798	100,637	0,798					
2682	08/04/15 09:00:00 PM	108,523	23,100	100,666	0,801	100,666	0,801					
2683	08/04/15 10:00:00 PM	108,531	23,004	100,682	0,800	100,682	0,800					
2684	08/04/15 11:00:00 PM	108,635	23,004	100,794	0,800	100,794	0,800					
2685	08/05/15 12:00:00 AM	108,596	22,908	100,749	0,800	100,749	0,800					
2686	08/05/15 01:00:00 AM	108,599	22,717	100,731	0,802	100,731	0,802					
2687	08/05/15 02:00:00 AM	108,579	22,525	100,753	0,798	100,753	0,798					
2688	08/05/15 03:00:00 AM	108,571	22,333	100,713	0,801	100,713	0,801					
2689	08/05/15 04:00:00 AM	108,532	22,238	100,706	0,798	100,706	0,798					
2690	08/05/15 05:00:00 AM	108,536	22,046	100,697	0,799	100,697	0,799					
2691	08/05/15 06:00:00 AM	108,527	21,855	100,696	0,799	100,696	0,799					
2692	08/05/15 07:00:00 AM	108,565	21,664	100,719	0,800	100,719	0,800					
2693	08/05/15 08:00:00 AM	108,557	21,473	100,745	0,797	100,745	0,797					
2694	08/05/15 09:00:00 AM	108,557	21,473	100,756	0,795	100,756	0,795					
2695	08/05/15 10:00:00 AM	108,538	21,569	100,760	0,793	100,760	0,793					
2696	08/05/15 11:00:00 AM	108,512	21,760	100,737	0,793	100,737	0,793					
2697	08/05/15 12:00:00 PM	108,508	21,951	100,757	0,790	100,757	0,790					
2698	08/05/15 01:00:00 PM	108,486	22,238	100,679	0,796	100,679	0,796					
2699	08/05/15 02:00:00 PM	108,444	22,621	100,673	0,792	100,673	0,792					
2700	08/05/15 03:00:00 PM	108,464	22,812	100,703	0,791	100,703	0,791					
2701	08/05/15 04:00:00 PM	108,461	23,004	100,683	0,793	100,683	0,793					
2702	08/05/15 05:00:00 PM	108,507	23,004	100,658	0,800	100,658	0,800					
2703	08/05/15 06:00:00 PM	108,523	23,100	100,719	0,796	100,719	0,796					

10642811.hproj

#	Heure, GMT-04:00	Pres. abs., kPa	Temp., °C	Pres. abs. Barom., kPa	Profondeur de capteur, mètres	Pres. abs. Barom., kPa	Profondeur de capteur, mètres	Coupleur détaché	Coupleur attaché	Hôte connecté	Arrêté	Fin de fichier
2704	08/05/15 07:00:00 PM	108,558	23,100	100,719	0,799	100,719	0,799					
2705	08/05/15 08:00:00 PM	108,612	23,004	100,791	0,798	100,791	0,798					
2706	08/05/15 09:00:00 PM	108,647	23,004	100,824	0,798	100,824	0,798					
2707	08/05/15 10:00:00 PM	108,689	22,908	100,853	0,799	100,853	0,799					
2708	08/05/15 11:00:00 PM	108,704	22,717	100,875	0,798	100,875	0,798					
2709	08/06/15 12:00:00 AM	108,672	22,525	100,877	0,795	100,877	0,795					
2710	08/06/15 01:00:00 AM	108,660	22,238	100,858	0,796	100,858	0,796					
2711	08/06/15 02:00:00 AM	108,617	22,046	100,816	0,795	100,816	0,795					
2712	08/06/15 03:00:00 AM	108,662	21,760	100,858	0,796	100,858	0,796					
2713	08/06/15 04:00:00 AM	108,666	21,569	100,880	0,794	100,880	0,794					
2714	08/06/15 05:00:00 AM	108,669	21,378	100,889	0,793	100,889	0,793					
2715	08/06/15 06:00:00 AM	108,707	21,187	100,925	0,794	100,925	0,794					
2716	08/06/15 07:00:00 AM	108,722	20,996	100,940	0,794	100,940	0,794					
2717	08/06/15 08:00:00 AM	108,753	20,901	101,007	0,790	101,007	0,790					
2718	08/06/15 09:00:00 AM	108,788	20,901	101,032	0,791	101,032	0,791					
2719	08/06/15 10:00:00 AM	108,811	20,901	101,077	0,789	101,077	0,789					
2720	08/06/15 11:00:00 AM	108,796	21,091	101,063	0,789	101,063	0,789					
2721	08/06/15 12:00:00 PM	108,758	21,282	101,059	0,785	101,059	0,785					
2722	08/06/15 01:00:00 PM	108,766	21,473	101,036	0,788	101,036	0,788					
2723	08/06/15 02:00:00 PM	108,716	21,664	101,005	0,786	101,005	0,786					
2724	08/06/15 03:00:00 PM	108,701	21,855	100,970	0,788	100,970	0,788					
2725	08/06/15 04:00:00 PM	108,686	22,046	100,970	0,787	100,970	0,787					
2726	08/06/15 05:00:00 PM	108,691	22,142	100,959	0,788	100,959	0,788					
2727	08/06/15 06:00:00 PM	108,718	22,238	100,993	0,788	100,993	0,788					
2728	08/06/15 07:00:00 PM	108,718	22,238	100,991	0,788	100,991	0,788					
2729	08/06/15 08:00:00 PM	108,741	22,238	101,012	0,788	101,012	0,788					
2730	08/06/15 09:00:00 PM	108,783	22,142	101,032	0,790	101,032	0,790					
2731	08/06/15 10:00:00 PM	108,821	21,951	101,074	0,790	101,074	0,790					
2732	08/06/15 11:00:00 PM	108,848	21,760	101,116	0,788	101,116	0,788					
2733	08/07/15 12:00:00 AM	108,851	21,569	101,137	0,787	101,137	0,787					
2734	08/07/15 01:00:00 AM	108,836	21,473	101,120	0,787	101,120	0,787					
2735	08/07/15 02:00:00 AM	108,862	21,282	101,142	0,787	101,142	0,787					
2736	08/07/15 03:00:00 AM	108,846	21,187	101,129	0,787	101,129	0,787					
2737	08/07/15 04:00:00 AM	108,880	20,901	101,155	0,788	101,155	0,788					
2738	08/07/15 05:00:00 AM	108,868	20,615	101,162	0,786	101,162	0,786					
2739	08/07/15 06:00:00 AM	108,918	20,424	101,220	0,785	101,220	0,785					
2740	08/07/15 07:00:00 AM	108,929	20,138	101,268	0,781	101,268	0,781					
2741	08/07/15 08:00:00 AM	108,952	20,138	101,285	0,782	101,285	0,782					
2742	08/07/15 09:00:00 AM	108,987	20,138	101,341	0,780	101,341	0,780					
2743	08/07/15 10:00:00 AM	109,003	20,234	101,372	0,778	101,372	0,778					
2744	08/07/15 11:00:00 AM	108,999	20,424	101,366	0,778	101,366	0,778					
2745	08/07/15 12:00:00 PM	108,980	20,519	101,351	0,778	101,351	0,778					
2746	08/07/15 01:00:00 PM	108,977	20,710	101,361	0,777	101,361	0,777					
2747	08/07/15 02:00:00 PM	108,962	20,901	101,351	0,776	101,351	0,776					
2748	08/07/15 03:00:00 PM	108,954	20,996	101,356	0,775	101,356	0,775					
2749	08/07/15 04:00:00 PM	108,974	21,187	101,343	0,778	101,343	0,778					
2750	08/07/15 05:00:00 PM	108,978	21,282	101,353	0,778	101,353	0,778					
2751	08/07/15 06:00:00 PM	108,978	21,282	101,338	0,779	101,338	0,779					
2752	08/07/15 07:00:00 PM	108,947	21,378	101,310	0,779	101,310	0,779					
2753	08/07/15 08:00:00 PM	108,959	21,378	101,304	0,781	101,304	0,781					
2754	08/07/15 09:00:00 PM	108,994	21,378	101,343	0,780	101,343	0,780					
2755	08/07/15 10:00:00 PM	109,001	21,282	101,355	0,780	101,355	0,780					
2756	08/07/15 11:00:00 PM	108,990	21,282	101,334	0,781	101,334	0,781					

10642811.hproj

#	Heure, GMT-04:00	Pres. abs., kPa	Temp., °C	Pres. abs. Barom., kPa	Profondeur de capteur, mètres	Pres. abs. Barom., kPa	Profondeur de capteur, mètres	Coupleur détaché	Coupleur attaché	Hôte connecté	Arrêté	Fin de fichier
2757	08/08/15 12:00:00 AM	108,982	21,091	101,336	0,780	101,336	0,780					
2758	08/08/15 01:00:00 AM	108,969	20,805	101,328	0,779	101,328	0,779					
2759	08/08/15 02:00:00 AM	108,996	20,615	101,333	0,781	101,333	0,781					
2760	08/08/15 03:00:00 AM	109,007	20,329	101,360	0,780	101,360	0,780					
2761	08/08/15 04:00:00 AM	109,022	20,138	101,378	0,779	101,378	0,779					
2762	08/08/15 05:00:00 AM	109,048	19,948	101,420	0,778	101,420	0,778					
2763	08/08/15 06:00:00 AM	109,082	19,662	101,475	0,776	101,475	0,776					
2764	08/08/15 07:00:00 AM	109,148	19,567	101,512	0,779	101,512	0,779					
2765	08/08/15 08:00:00 AM	109,140	19,377	101,530	0,776	101,530	0,776					
2766	08/08/15 09:00:00 AM	109,121	19,472	101,539	0,773	101,539	0,773					
2767	08/08/15 10:00:00 AM	109,113	19,567	101,551	0,771	101,551	0,771					
2768	08/08/15 11:00:00 AM	109,149	19,853	101,589	0,771	101,589	0,771					
2769	08/08/15 12:00:00 PM	109,145	20,043	101,601	0,769	101,601	0,769					
2770	08/08/15 01:00:00 PM	109,123	20,329	101,580	0,769	101,580	0,769					
2771	08/08/15 02:00:00 PM	109,100	20,615	101,545	0,770	101,545	0,770					
2772	08/08/15 03:00:00 PM	109,097	20,805	101,534	0,771	101,534	0,771					
2773	08/08/15 04:00:00 PM	109,059	20,996	101,496	0,771	101,496	0,771					
2774	08/08/15 05:00:00 PM	109,028	21,091	101,492	0,768	101,492	0,768					
2775	08/08/15 06:00:00 PM	109,020	21,187	101,465	0,770	101,465	0,770					
2776	08/08/15 07:00:00 PM	109,059	21,282	101,492	0,772	101,492	0,772					
2777	08/08/15 08:00:00 PM	109,094	21,282	101,532	0,771	101,532	0,771					
2778	08/08/15 09:00:00 PM	109,113	21,187	101,544	0,772	101,544	0,772					
2779	08/08/15 10:00:00 PM	109,148	21,187	101,545	0,775	101,545	0,775					
2780	08/08/15 11:00:00 PM	109,137	21,187	101,522	0,777	101,522	0,777					
2781	08/09/15 12:00:00 AM	109,137	21,187	101,503	0,778	101,503	0,778					
2782	08/09/15 01:00:00 AM	109,137	21,187	101,555	0,773	101,555	0,773					
2783	08/09/15 02:00:00 AM	109,117	20,996	101,507	0,776	101,507	0,776					
2784	08/09/15 03:00:00 AM	109,120	20,805	101,534	0,774	101,534	0,774					
2785	08/09/15 04:00:00 AM	109,093	20,710	101,527	0,772	101,527	0,772					
2786	08/09/15 05:00:00 AM	109,096	20,519	101,523	0,772	101,523	0,772					
2787	08/09/15 06:00:00 AM	109,127	20,424	101,566	0,771	101,566	0,771					
2788	08/09/15 07:00:00 AM	109,165	20,234	101,602	0,771	101,602	0,771					
2789	08/09/15 08:00:00 AM	109,184	20,138	101,636	0,770	101,636	0,770					
2790	08/09/15 09:00:00 AM	109,203	20,043	101,651	0,770	101,651	0,770					
2791	08/09/15 10:00:00 AM	109,231	20,138	101,692	0,769	101,692	0,769					
2792	08/09/15 11:00:00 AM	109,196	20,138	101,680	0,766	101,680	0,766					
2793	08/09/15 12:00:00 PM	109,165	20,234	101,665	0,765	101,665	0,765					
2794	08/09/15 01:00:00 PM	109,104	20,424	101,602	0,765	101,602	0,765					
2795	08/09/15 02:00:00 PM	109,046	20,710	101,549	0,764	101,549	0,764					
2796	08/09/15 03:00:00 PM	109,001	20,996	101,521	0,763	101,521	0,763					
2797	08/09/15 04:00:00 PM	108,955	21,282	101,479	0,762	101,479	0,762					
2798	08/09/15 05:00:00 PM	108,901	21,378	101,431	0,762	101,431	0,762					
2799	08/09/15 06:00:00 PM	108,882	21,473	101,390	0,764	101,390	0,764					
2800	08/09/15 07:00:00 PM	108,905	21,473	101,397	0,766	101,397	0,766					
2801	08/09/15 08:00:00 PM	108,894	21,473	101,379	0,766	101,379	0,766					
2802	08/09/15 09:00:00 PM	108,901	21,378	101,380	0,767	101,380	0,767					
2803	08/09/15 10:00:00 PM	108,889	21,378	101,350	0,769	101,350	0,769					
2804	08/09/15 11:00:00 PM	108,878	21,378	101,329	0,770	101,329	0,770					
2805	08/10/15 12:00:00 AM	108,866	21,378	101,331	0,768	101,331	0,768					
2806	08/10/15 01:00:00 AM	108,878	21,378	101,334	0,769	101,334	0,769					
2807	08/10/15 02:00:00 AM	108,851	21,282	101,302	0,770	101,302	0,770					
2808	08/10/15 03:00:00 AM	108,784	21,091	101,265	0,767	101,265	0,767					
2809	08/10/15 04:00:00 AM	108,811	20,901	101,264	0,770	101,264	0,770					

10642811.hproj

#	Heure, GMT-04:00	Pres. abs., kPa	Temp., °C	Pres. abs. Barom., kPa	Profondeur de capteur, mètres	Pres. abs. Barom., kPa	Profondeur de capteur, mètres	Coupleur détaché	Coupleur attaché	Hôte connecté	Arrêté	Fin de fichier
2810	08/10/15 05:00:00 AM	108,803	20,710	101,278	0,767	101,278	0,767					
2811	08/10/15 06:00:00 AM	108,794	20,519	101,271	0,767	101,271	0,767					
2812	08/10/15 07:00:00 AM	108,786	20,329	101,290	0,764	101,290	0,764					
2813	08/10/15 08:00:00 AM	108,856	20,329	101,327	0,768	101,327	0,768					
2814	08/10/15 09:00:00 AM	108,809	20,329	101,301	0,766	101,301	0,766					
2815	08/10/15 10:00:00 AM	108,732	20,424	101,286	0,759	101,286	0,759					
2816	08/10/15 11:00:00 AM	108,741	20,615	101,279	0,761	101,279	0,761					
2817	08/10/15 12:00:00 PM	108,679	20,805	101,241	0,758	101,241	0,758					
2818	08/10/15 01:00:00 PM	108,622	21,091	101,170	0,760	101,170	0,760					
2819	08/10/15 02:00:00 PM	108,565	21,378	101,113	0,760	101,113	0,760					
2820	08/10/15 03:00:00 PM	108,496	21,664	101,043	0,760	101,043	0,760					
2821	08/10/15 04:00:00 PM	108,458	21,855	100,972	0,763	100,972	0,763					
2822	08/10/15 05:00:00 PM	108,396	22,046	100,938	0,761	100,938	0,761					
2823	08/10/15 06:00:00 PM	108,338	22,046	100,880	0,761	100,880	0,761					
2824	08/10/15 07:00:00 PM	108,338	22,046	100,859	0,763	100,859	0,763					
2825	08/10/15 08:00:00 PM	108,334	21,951	100,824	0,766	100,824	0,766					
2826	08/10/15 09:00:00 PM	108,342	21,855	100,870	0,762	100,870	0,762					
2827	08/10/15 10:00:00 PM	108,307	21,855	100,822	0,763	100,822	0,763					
2828	08/10/15 11:00:00 PM	108,307	21,855	100,827	0,763	100,827	0,763					
2829	08/11/15 12:00:00 AM	108,295	21,855	100,795	0,765	100,795	0,765					
2830	08/11/15 01:00:00 AM	108,268	21,760	100,765	0,765	100,765	0,765					
2831	08/11/15 02:00:00 AM	108,233	21,760	100,729	0,765	100,729	0,765					
2832	08/11/15 03:00:00 AM	108,233	21,760	100,717	0,766	100,717	0,766					
2833	08/11/15 04:00:00 AM	108,245	21,760	100,694	0,770	100,694	0,770					
2834	08/11/15 05:00:00 AM	108,198	21,760	100,644	0,770	100,644	0,770					
2835	08/11/15 06:00:00 AM	108,187	21,760	100,599	0,774	100,599	0,774					
2836	08/11/15 07:00:00 AM	108,233	21,760	100,555	0,783	100,555	0,783					
2837	08/11/15 08:00:00 AM	108,372	21,760	100,551	0,798	100,551	0,798					
2838	08/11/15 09:00:00 AM	108,495	21,378	100,479	0,817	100,479	0,817					
2839	08/11/15 10:00:00 AM	108,545	21,187	100,417	0,829	100,417	0,829					
2840	08/11/15 11:00:00 AM	108,591	21,187	100,389	0,836	100,389	0,836					
2841	08/11/15 12:00:00 PM	108,587	21,091	100,378	0,837	100,378	0,837					
2842	08/11/15 01:00:00 PM	108,575	21,091	100,364	0,837	100,364	0,837					
2843	08/11/15 02:00:00 PM	108,552	21,091	100,350	0,836	100,350	0,836					
2844	08/11/15 03:00:00 PM	108,541	21,091	100,337	0,837	100,337	0,837					
2845	08/11/15 04:00:00 PM	108,506	21,091	100,316	0,835	100,316	0,835					
2846	08/11/15 05:00:00 PM	108,498	21,187	100,297	0,836	100,297	0,836					
2847	08/11/15 06:00:00 PM	108,556	21,187	100,341	0,838	100,341	0,838					
2848	08/11/15 07:00:00 PM	108,514	21,282	100,319	0,836	100,319	0,836					
2849	08/11/15 08:00:00 PM	108,514	21,282	100,312	0,836	100,312	0,836					
2850	08/11/15 09:00:00 PM	108,580	21,187	100,365	0,838	100,365	0,838					
2851	08/11/15 10:00:00 PM	108,591	21,187	100,389	0,836	100,389	0,836					
2852	08/11/15 11:00:00 PM	108,638	21,187	100,438	0,836	100,438	0,836					
2853	08/12/15 12:00:00 AM	108,645	21,091	100,446	0,836	100,446	0,836					
2854	08/12/15 01:00:00 AM	108,618	20,996	100,390	0,839	100,390	0,839					
2855	08/12/15 02:00:00 AM	108,629	20,996	100,417	0,837	100,417	0,837					
2856	08/12/15 03:00:00 AM	108,637	20,901	100,442	0,836	100,442	0,836					
2857	08/12/15 04:00:00 AM	108,621	20,805	100,463	0,832	100,463	0,832					
2858	08/12/15 05:00:00 AM	108,644	20,805	100,461	0,834	100,461	0,834					
2859	08/12/15 06:00:00 AM	108,687	20,710	100,481	0,837	100,481	0,837					
2860	08/12/15 07:00:00 AM	108,687	20,710	100,514	0,833	100,514	0,833					
2861	08/12/15 08:00:00 AM	108,729	20,615	100,541	0,835	100,541	0,835					
2862	08/12/15 09:00:00 AM	108,729	20,615	100,565	0,832	100,565	0,832					

10642811.hproj

#	Heure, GMT-04:00	Pres. abs., kPa	Temp., °C	Pres. abs. Barom., kPa	Profondeur de capteur, mètres	Pres. abs. Barom., kPa	Profondeur de capteur, mètres	Coupleur détaché	Coupleur attaché	Hôte connecté	Arrêté	Fin de fichier
2863	08/12/15 10:00:00 AM	108,756	20,710	100,611	0,831	100,611	0,831					
2864	08/12/15 11:00:00 AM	108,737	20,805	100,603	0,829	100,603	0,829					
2865	08/12/15 12:00:00 PM	108,745	20,996	100,607	0,830	100,607	0,830					
2866	08/12/15 01:00:00 PM	108,761	21,091	100,623	0,830	100,623	0,830					
2867	08/12/15 02:00:00 PM	108,735	21,282	100,599	0,830	100,599	0,830					
2868	08/12/15 03:00:00 PM	108,747	21,569	100,602	0,831	100,602	0,831					
2869	08/12/15 04:00:00 PM	108,790	21,760	100,664	0,829	100,664	0,829					
2870	08/12/15 05:00:00 PM	108,852	21,855	100,704	0,831	100,704	0,831					
2871	08/12/15 06:00:00 PM	108,887	21,855	100,747	0,830	100,747	0,830					
2872	08/12/15 07:00:00 PM	108,910	21,855	100,789	0,828	100,789	0,828					
2873	08/12/15 08:00:00 PM	109,010	21,760	100,849	0,832	100,849	0,832					
2874	08/12/15 09:00:00 PM	109,080	21,760	100,912	0,833	100,912	0,833					
2875	08/12/15 10:00:00 PM	109,076	21,664	100,939	0,830	100,939	0,830					
2876	08/12/15 11:00:00 PM	109,111	21,664	100,996	0,827	100,996	0,827					
2877	08/13/15 12:00:00 AM	109,146	21,664	101,007	0,830	101,007	0,830					
2878	08/13/15 01:00:00 AM	109,141	21,569	101,010	0,829	101,010	0,829					
2879	08/13/15 02:00:00 AM	109,165	21,569	101,013	0,831	101,013	0,831					
2880	08/13/15 03:00:00 AM	109,195	21,473	101,029	0,833	101,029	0,833					
2881	08/13/15 04:00:00 AM	109,226	21,378	101,071	0,832	101,071	0,832					
2882	08/13/15 05:00:00 AM	109,195	21,187	101,100	0,825	101,100	0,825					
2883	08/13/15 06:00:00 AM	109,244	20,996	101,116	0,829	101,116	0,829					
2884	08/13/15 07:00:00 AM	109,275	20,901	101,167	0,827	101,167	0,827					
2885	08/13/15 08:00:00 AM	109,364	20,805	101,225	0,830	101,225	0,830					
2886	08/13/15 09:00:00 AM	109,387	20,805	101,296	0,825	101,296	0,825					
2887	08/13/15 10:00:00 AM	109,433	20,805	101,363	0,823	101,363	0,823					
2888	08/13/15 11:00:00 AM	109,461	20,901	101,384	0,824	101,384	0,824					
2889	08/13/15 12:00:00 PM	109,488	20,996	101,419	0,823	101,419	0,823					
2890	08/13/15 01:00:00 PM	109,481	21,091	101,415	0,823	101,415	0,823					
2891	08/13/15 02:00:00 PM	109,427	21,187	101,379	0,821	101,379	0,821					
2892	08/13/15 03:00:00 PM	109,423	21,378	101,364	0,822	101,364	0,822					
2893	08/13/15 04:00:00 PM	109,385	21,569	101,315	0,823	101,315	0,823					
2894	08/13/15 05:00:00 PM	109,366	21,664	101,310	0,821	101,310	0,821					
2895	08/13/15 06:00:00 PM	109,359	21,760	101,310	0,821	101,310	0,821					
2896	08/13/15 07:00:00 PM	109,382	21,760	101,307	0,823	101,307	0,823					
2897	08/13/15 08:00:00 PM	109,378	21,664	101,311	0,823	101,311	0,823					
2898	08/13/15 09:00:00 PM	109,413	21,664	101,341	0,823	101,341	0,823					
2899	08/13/15 10:00:00 PM	109,478	21,569	101,401	0,824	101,401	0,824					
2900	08/13/15 11:00:00 PM	109,548	21,569	101,449	0,826	101,449	0,826					
2901	08/14/15 12:00:00 AM	109,509	21,473	101,435	0,823	101,435	0,823					
2902	08/14/15 01:00:00 AM	109,516	21,378	101,442	0,823	101,442	0,823					
2903	08/14/15 02:00:00 AM	109,485	21,187	101,397	0,825	101,397	0,825					
2904	08/14/15 03:00:00 AM	109,449	20,901	101,394	0,821	101,394	0,821					
2905	08/14/15 04:00:00 AM	109,418	20,710	101,373	0,820	101,373	0,820					
2906	08/14/15 05:00:00 AM	109,433	20,519	101,356	0,824	101,356	0,824					
2907	08/14/15 06:00:00 AM	109,413	20,329	101,349	0,822	101,349	0,822					
2908	08/14/15 07:00:00 AM	109,420	20,234	101,364	0,821	101,364	0,821					
2909	08/14/15 08:00:00 AM	109,463	20,138	101,409	0,821	101,409	0,821					
2910	08/14/15 09:00:00 AM	109,463	20,138	101,426	0,820	101,426	0,820					
2911	08/14/15 10:00:00 AM	109,451	20,138	101,418	0,819	101,418	0,819					
2912	08/14/15 11:00:00 AM	109,474	20,138	101,426	0,821	101,426	0,821					
2913	08/14/15 12:00:00 PM	109,501	20,234	101,444	0,822	101,444	0,822					
2914	08/14/15 01:00:00 PM	109,424	20,329	101,373	0,821	101,373	0,821					
2915	08/14/15 02:00:00 PM	109,417	20,424	101,392	0,818	101,392	0,818					

10642811.hproj

#	Heure, GMT-04:00	Pres. abs., kPa	Temp., °C	Pres. abs. Barom., kPa	Profondeur de capteur, mètres	Pres. abs. Barom., kPa	Profondeur de capteur, mètres	Coupleur détaché	Coupleur attaché	Hôte connecté	Arrêté	Fin de fichier
2916	08/14/15 03:00:00 PM	109,367	20,615	101,338	0,819	101,338	0,819					
2917	08/14/15 04:00:00 PM	109,390	20,615	101,335	0,821	101,335	0,821					
2918	08/14/15 05:00:00 PM	109,383	20,710	101,356	0,819	101,356	0,819					
2919	08/14/15 06:00:00 PM	109,387	20,805	101,338	0,821	101,338	0,821					
2920	08/14/15 07:00:00 PM	109,410	20,805	101,366	0,820	101,366	0,820					
2921	08/14/15 08:00:00 PM	109,422	20,805	101,383	0,820	101,383	0,820					
2922	08/14/15 09:00:00 PM	109,468	20,805	101,430	0,820	101,430	0,820					
2923	08/14/15 10:00:00 PM	109,441	20,710	101,403	0,820	101,403	0,820					
2924	08/14/15 11:00:00 PM	109,499	20,710	101,432	0,823	101,432	0,823					
2925	08/15/15 12:00:00 AM	109,534	20,710	101,466	0,823	101,466	0,823					
2926	08/15/15 01:00:00 AM	109,534	20,710	101,466	0,823	101,466	0,823					
2927	08/15/15 02:00:00 AM	109,510	20,710	101,451	0,822	101,451	0,822					
2928	08/15/15 03:00:00 AM	109,464	20,710	101,399	0,822	101,399	0,822					
2929	08/15/15 04:00:00 AM	109,522	20,710	101,484	0,820	101,484	0,820					
2930	08/15/15 05:00:00 AM	109,534	20,710	101,498	0,819	101,498	0,819					
2931	08/15/15 06:00:00 AM	109,615	20,710	101,560	0,821	101,560	0,821					
2932	08/15/15 07:00:00 AM	109,603	20,710	101,554	0,821	101,554	0,821					
2933	08/15/15 08:00:00 AM	109,665	20,805	101,601	0,822	101,601	0,822					
2934	08/15/15 09:00:00 AM	109,681	20,901	101,647	0,819	101,647	0,819					
2935	08/15/15 10:00:00 AM	109,697	20,996	101,684	0,817	101,684	0,817					
2936	08/15/15 11:00:00 AM	109,724	21,091	101,686	0,820	101,686	0,820					
2937	08/15/15 12:00:00 PM	109,740	21,187	101,699	0,820	101,699	0,820					
2938	08/15/15 01:00:00 PM	109,686	21,282	101,682	0,816	101,682	0,816					
2939	08/15/15 02:00:00 PM	109,625	21,473	101,641	0,814	101,641	0,814					
2940	08/15/15 03:00:00 PM	109,587	21,664	101,599	0,815	101,599	0,815					
2941	08/15/15 04:00:00 PM	109,549	21,855	101,575	0,813	101,575	0,813					
2942	08/15/15 05:00:00 PM	109,530	21,951	101,502	0,819	101,502	0,819					
2943	08/15/15 06:00:00 PM	109,499	22,046	101,485	0,817	101,485	0,817					
2944	08/15/15 07:00:00 PM	109,522	22,046	101,484	0,820	101,484	0,820					
2945	08/15/15 08:00:00 PM	109,530	21,951	101,512	0,818	101,512	0,818					
2946	08/15/15 09:00:00 PM	109,583	21,855	101,568	0,817	101,568	0,817					
2947	08/15/15 10:00:00 PM	109,676	21,855	101,645	0,819	101,645	0,819					
2948	08/15/15 11:00:00 PM	109,579	21,760	101,556	0,818	101,556	0,818					
2949	08/16/15 12:00:00 AM	109,626	21,760	101,603	0,818	101,603	0,818					
2950	08/16/15 01:00:00 AM	109,661	21,760	101,629	0,819	101,629	0,819					
2951	08/16/15 02:00:00 AM	109,661	21,760	101,617	0,820	101,617	0,820					
2952	08/16/15 03:00:00 AM	109,672	21,760	101,636	0,819	101,636	0,819					
2953	08/16/15 04:00:00 AM	109,668	21,664	101,626	0,820	101,626	0,820					
2954	08/16/15 05:00:00 AM	109,645	21,664	101,589	0,821	101,589	0,821					
2955	08/16/15 06:00:00 AM	109,610	21,664	101,594	0,817	101,594	0,817					
2956	08/16/15 07:00:00 AM	109,656	21,664	101,641	0,817	101,641	0,817					
2957	08/16/15 08:00:00 AM	109,707	21,760	101,673	0,819	101,673	0,819					
2958	08/16/15 09:00:00 AM	109,688	21,855	101,687	0,816	101,687	0,816					
2959	08/16/15 10:00:00 AM	109,708	22,046	101,704	0,816	101,704	0,816					
2960	08/16/15 11:00:00 AM	109,728	22,238	101,741	0,814	101,741	0,814					
2961	08/16/15 12:00:00 PM	109,690	22,429	101,732	0,811	101,732	0,811					
2962	08/16/15 01:00:00 PM	109,663	22,621	101,716	0,810	101,716	0,810					
2963	08/16/15 02:00:00 PM	109,595	22,908	101,655	0,810	101,655	0,810					
2964	08/16/15 03:00:00 PM	109,510	23,100	101,570	0,810	101,570	0,810					
2965	08/16/15 04:00:00 PM	109,433	23,196	101,491	0,810	101,491	0,810					
2966	08/16/15 05:00:00 PM	109,368	23,292	101,428	0,810	101,428	0,810					
2967	08/16/15 06:00:00 PM	109,344	23,292	101,395	0,811	101,395	0,811					
2968	08/16/15 07:00:00 PM	109,344	23,292	101,369	0,813	101,369	0,813					

10642811.hproj

#	Heure, GMT-04:00	Pres. abs., kPa	Temp., °C	Pres. abs. Barom., kPa	Profondeur de capteur, mètres	Pres. abs. Barom., kPa	Profondeur de capteur, mètres	Coupleur détaché	Coupleur attaché	Hôte connecté	Arrêté	Fin de fichier
2969	08/16/15 08:00:00 PM	109,340	23,196	101,366	0,813	101,366	0,813					
2970	08/16/15 09:00:00 PM	109,324	23,100	101,338	0,814	101,338	0,814					
2971	08/16/15 10:00:00 PM	109,367	23,004	101,371	0,815	101,371	0,815					
2972	08/16/15 11:00:00 PM	109,355	23,004	101,371	0,814	101,371	0,814					
2973	08/17/15 12:00:00 AM	109,362	22,908	101,372	0,815	101,372	0,815					
2974	08/17/15 01:00:00 AM	109,339	22,908	101,359	0,814	101,359	0,814					
2975	08/17/15 02:00:00 AM	109,370	22,812	101,378	0,815	101,378	0,815					
2976	08/17/15 03:00:00 AM	109,323	22,812	101,353	0,813	101,353	0,813					
2977	08/17/15 04:00:00 AM	109,358	22,812	101,361	0,815	101,361	0,815					
2978	08/17/15 05:00:00 AM	109,331	22,717	101,352	0,814	101,352	0,814					
2979	08/17/15 06:00:00 AM	109,377	22,717	101,383	0,815	101,383	0,815					
2980	08/17/15 07:00:00 AM	109,389	22,717	101,404	0,814	101,404	0,814					
2981	08/17/15 08:00:00 AM	109,393	22,812	101,419	0,813	101,419	0,813					
2982	08/17/15 09:00:00 AM	109,381	22,812	101,438	0,810	101,438	0,810					
2983	08/17/15 10:00:00 AM	109,332	23,004	101,397	0,809	101,397	0,809					
2984	08/17/15 11:00:00 AM	109,313	23,100	101,386	0,808	101,386	0,808					
2985	08/17/15 12:00:00 PM	109,275	23,292	101,350	0,808	101,350	0,808					
2986	08/17/15 01:00:00 PM	109,206	23,581	101,329	0,803	101,329	0,803					
2987	08/17/15 02:00:00 PM	109,168	23,773	101,303	0,802	101,303	0,802					
2988	08/17/15 03:00:00 PM	109,142	23,966	101,270	0,803	101,270	0,803					
2989	08/17/15 04:00:00 PM	109,127	24,158	101,221	0,806	101,221	0,806					
2990	08/17/15 05:00:00 PM	109,080	24,158	101,210	0,803	101,210	0,803					
2991	08/17/15 06:00:00 PM	109,046	24,158	101,169	0,803	101,169	0,803					
2992	08/17/15 07:00:00 PM	109,046	24,158	101,137	0,806	101,137	0,806					
2993	08/17/15 08:00:00 PM	109,018	24,062	101,112	0,806	101,112	0,806					
2994	08/17/15 09:00:00 PM	109,095	23,966	101,163	0,809	101,163	0,809					
2995	08/17/15 10:00:00 PM	109,091	23,869	101,177	0,807	101,177	0,807					
2996	08/17/15 11:00:00 PM	109,114	23,869	101,210	0,806	101,210	0,806					
2997	08/18/15 12:00:00 AM	109,122	23,773	101,218	0,806	101,218	0,806					
2998	08/18/15 01:00:00 AM	109,110	23,773	101,215	0,805	101,215	0,805					
2999	08/18/15 02:00:00 AM	109,117	23,677	101,223	0,805	101,223	0,805					
3000	08/18/15 03:00:00 AM	109,106	23,677	101,203	0,806	101,203	0,806					
3001	08/18/15 04:00:00 AM	109,106	23,677	101,213	0,805	101,213	0,805					
3002	08/18/15 05:00:00 AM	109,102	23,581	101,214	0,804	101,214	0,804					
3003	08/18/15 06:00:00 AM	109,113	23,581	101,212	0,806	101,212	0,806					
3004	08/18/15 07:00:00 AM	109,171	23,581	101,268	0,806	101,268	0,806					
3005	08/18/15 08:00:00 AM	109,210	23,677	101,314	0,805	101,314	0,805					
3006	08/18/15 09:00:00 AM	109,215	23,773	101,335	0,804	101,335	0,804					
3007	08/18/15 10:00:00 AM	109,211	23,966	101,346	0,802	101,346	0,802					
3008	08/18/15 11:00:00 AM	109,185	24,158	101,335	0,800	101,335	0,800					
3009	08/18/15 12:00:00 PM	109,159	24,351	101,341	0,797	101,341	0,797					
3010	08/18/15 01:00:00 PM	109,097	24,545	101,258	0,799	101,258	0,799					
3011	08/18/15 02:00:00 PM	109,036	24,738	101,239	0,795	101,239	0,795					
3012	08/18/15 03:00:00 PM	108,983	24,835	101,180	0,796	101,180	0,796					
3013	08/18/15 04:00:00 PM	108,971	24,835	101,150	0,798	101,150	0,798					
3014	08/18/15 05:00:00 PM	108,913	24,835	101,097	0,797	101,097	0,797					
3015	08/18/15 06:00:00 PM	108,878	24,835	101,057	0,798	101,057	0,798					
3016	08/18/15 07:00:00 PM	108,913	24,835	101,104	0,796	101,104	0,796					
3017	08/18/15 08:00:00 PM	108,955	24,738	101,122	0,799	101,122	0,799					
3018	08/18/15 09:00:00 PM	108,974	24,641	101,125	0,800	101,125	0,800					
3019	08/18/15 10:00:00 PM	108,962	24,641	101,145	0,797	101,145	0,797					
3020	08/18/15 11:00:00 PM	109,051	24,545	101,216	0,799	101,216	0,799					
3021	08/19/15 12:00:00 AM	108,958	24,545	101,105	0,801	101,105	0,801					

10642811.hproj

#	Heure, GMT-04:00	Pres. abs., kPa	Temp., °C	Pres. abs. Barom., kPa	Profondeur de capteur, mètres	Pres. abs. Barom., kPa	Profondeur de capteur, mètres	Coupleur détaché	Coupleur attaché	Hôte connecté	Arrêté	Fin de fichier
3022	08/19/15 01:00:00 AM	109,000	24,448	101,184	0,797	101,184	0,797					
3023	08/19/15 02:00:00 AM	109,024	24,448	101,172	0,801	101,172	0,801					
3024	08/19/15 03:00:00 AM	109,008	24,351	101,182	0,798	101,182	0,798					
3025	08/19/15 04:00:00 AM	109,031	24,351	101,200	0,799	101,200	0,799					
3026	08/19/15 05:00:00 AM	109,043	24,351	101,216	0,798	101,216	0,798					
3027	08/19/15 06:00:00 AM	109,050	24,255	101,216	0,799	101,216	0,799					
3028	08/19/15 07:00:00 AM	109,096	24,255	101,278	0,797	101,278	0,797					
3029	08/19/15 08:00:00 AM	109,159	24,351	101,311	0,800	101,311	0,800					
3030	08/19/15 09:00:00 AM	109,147	24,351	101,315	0,799	101,315	0,799					
3031	08/19/15 10:00:00 AM	109,156	24,545	101,349	0,796	101,349	0,796					
3032	08/19/15 11:00:00 AM	109,137	24,641	101,342	0,795	101,342	0,795					
3033	08/19/15 12:00:00 PM	109,041	24,835	101,286	0,791	101,286	0,791					
3034	08/19/15 01:00:00 PM	109,003	25,028	101,268	0,789	101,268	0,789					
3035	08/19/15 02:00:00 PM	108,976	25,222	101,250	0,788	101,250	0,788					
3036	08/19/15 03:00:00 PM	108,939	25,416	101,210	0,788	101,210	0,788					
3037	08/19/15 04:00:00 PM	108,838	25,513	101,137	0,785	101,137	0,785					
3038	08/19/15 05:00:00 PM	108,819	25,610	101,121	0,785	101,121	0,785					
3039	08/19/15 06:00:00 PM	108,803	25,513	101,067	0,789	101,067	0,789					
3040	08/19/15 07:00:00 PM	108,792	25,513	101,045	0,790	101,045	0,790					
3041	08/19/15 08:00:00 PM	108,834	25,416	101,094	0,789	101,094	0,789					
3042	08/19/15 09:00:00 PM	108,853	25,319	101,112	0,789	101,112	0,789					
3043	08/19/15 10:00:00 PM	108,883	25,222	101,139	0,790	101,139	0,790					
3044	08/19/15 11:00:00 PM	108,879	25,125	101,131	0,790	101,131	0,790					
3045	08/20/15 12:00:00 AM	108,902	25,125	101,159	0,790	101,159	0,790					
3046	08/20/15 01:00:00 AM	108,887	25,028	101,146	0,789	101,146	0,789					
3047	08/20/15 02:00:00 AM	108,863	25,028	101,141	0,787	101,141	0,787					
3048	08/20/15 03:00:00 AM	108,863	25,028	101,138	0,788	101,138	0,788					
3049	08/20/15 04:00:00 AM	108,840	25,028	101,100	0,789	101,100	0,789					
3050	08/20/15 05:00:00 AM	108,875	25,028	101,128	0,790	101,128	0,790					
3051	08/20/15 06:00:00 AM	108,852	25,028	101,123	0,788	101,123	0,788					
3052	08/20/15 07:00:00 AM	108,828	25,028	101,110	0,787	101,110	0,787					
3053	08/20/15 08:00:00 AM	108,871	24,931	101,146	0,788	101,146	0,788					
3054	08/20/15 09:00:00 AM	108,871	24,931	101,156	0,787	101,156	0,787					
3055	08/20/15 10:00:00 AM	108,859	24,931	101,167	0,784	101,167	0,784					
3056	08/20/15 11:00:00 AM	108,863	25,028	101,163	0,785	101,163	0,785					
3057	08/20/15 12:00:00 PM	108,809	25,125	101,145	0,782	101,145	0,782					
3058	08/20/15 01:00:00 PM	108,791	25,222	101,103	0,784	101,103	0,784					
3059	08/20/15 02:00:00 PM	108,690	25,319	101,031	0,781	101,031	0,781					
3060	08/20/15 03:00:00 PM	108,590	25,416	100,969	0,777	100,969	0,777					
3061	08/20/15 04:00:00 PM	108,517	25,610	100,906	0,776	100,906	0,776					
3062	08/20/15 05:00:00 PM	108,498	25,708	100,867	0,778	100,867	0,778					
3063	08/20/15 06:00:00 PM	108,475	25,708	100,845	0,778	100,845	0,778					
3064	08/20/15 07:00:00 PM	108,471	25,610	100,824	0,780	100,824	0,780					
3065	08/20/15 08:00:00 PM	108,467	25,513	100,824	0,779	100,824	0,779					
3066	08/20/15 09:00:00 PM	108,509	25,416	100,846	0,781	100,846	0,781					
3067	08/20/15 10:00:00 PM	108,520	25,416	100,863	0,781	100,863	0,781					
3068	08/20/15 11:00:00 PM	108,504	25,319	100,860	0,779	100,860	0,779					
3069	08/21/15 12:00:00 AM	108,497	25,416	100,850	0,780	100,850	0,780					
3070	08/21/15 01:00:00 AM	108,539	25,319	100,936	0,775	100,936	0,775					
3071	08/21/15 02:00:00 AM	108,763	25,125	101,042	0,787	101,042	0,787					
3072	08/21/15 03:00:00 AM	108,797	24,835	101,094	0,785	101,094	0,785					
3073	08/21/15 04:00:00 AM	108,854	24,545	101,125	0,788	101,125	0,788					
3074	08/21/15 05:00:00 AM	108,892	24,351	101,136	0,791	101,136	0,791					

10642811.hproj

#	Heure, GMT-04:00	Pres. abs., kPa	Temp., °C	Pres. abs. Barom., kPa	Profondeur de capteur, mètres	Pres. abs. Barom., kPa	Profondeur de capteur, mètres	Coupleur détaché	Coupleur attaché	Hôte connecté	Arrêté	Fin de fichier
3075	08/21/15 06:00:00 AM	108,911	24,255	101,187	0,788	101,187	0,788					
3076	08/21/15 07:00:00 AM	108,972	24,062	101,246	0,788	101,246	0,788					
3077	08/21/15 08:00:00 AM	109,021	23,869	101,300	0,787	101,300	0,787					
3078	08/21/15 09:00:00 AM	109,040	23,773	101,329	0,786	101,329	0,786					
3079	08/21/15 10:00:00 AM	109,056	23,869	101,369	0,784	101,369	0,784					
3080	08/21/15 11:00:00 AM	109,084	23,966	101,389	0,785	101,389	0,785					
3081	08/21/15 12:00:00 PM	109,065	24,062	101,394	0,782	101,394	0,782					
3082	08/21/15 01:00:00 PM	109,050	24,255	101,408	0,779	101,408	0,779					
3083	08/21/15 02:00:00 PM	109,070	24,448	101,402	0,782	101,402	0,782					
3084	08/21/15 03:00:00 PM	109,055	24,641	101,423	0,778	101,423	0,778					
3085	08/21/15 04:00:00 PM	109,071	24,738	101,428	0,779	101,428	0,779					
3086	08/21/15 05:00:00 PM	109,064	24,835	101,421	0,779	101,421	0,779					
3087	08/21/15 06:00:00 PM	109,064	24,835	101,420	0,779	101,420	0,779					
3088	08/21/15 07:00:00 PM	109,099	24,835	101,439	0,781	101,439	0,781					
3089	08/21/15 08:00:00 PM	109,141	24,738	101,482	0,781	101,482	0,781					
3090	08/21/15 09:00:00 PM	109,211	24,738	101,530	0,783	101,530	0,783					
3091	08/21/15 10:00:00 PM	109,230	24,641	101,553	0,783	101,553	0,783					
3092	08/21/15 11:00:00 PM	109,221	24,448	101,552	0,782	101,552	0,782					
3093	08/22/15 12:00:00 AM	109,231	24,158	101,575	0,781	101,575	0,781					
3094	08/22/15 01:00:00 AM	109,265	23,869	101,579	0,784	101,579	0,784					
3095	08/22/15 02:00:00 AM	109,303	23,677	101,641	0,781	101,641	0,781					
3096	08/22/15 03:00:00 AM	109,330	23,484	101,660	0,782	101,660	0,782					
3097	08/22/15 04:00:00 AM	109,375	23,196	101,718	0,781	101,718	0,781					
3098	08/22/15 05:00:00 AM	109,351	22,908	101,739	0,776	101,739	0,776					
3099	08/22/15 06:00:00 AM	109,419	22,621	101,758	0,781	101,758	0,781					
3100	08/22/15 07:00:00 AM	109,439	22,525	101,805	0,778	101,805	0,778					
3101	08/22/15 08:00:00 AM	109,488	22,333	101,850	0,779	101,850	0,779					
3102	08/22/15 09:00:00 AM	109,488	22,333	101,881	0,776	101,881	0,776					
3103	08/22/15 10:00:00 AM	109,511	22,333	101,907	0,775	101,907	0,775					
3104	08/22/15 11:00:00 AM	109,473	22,525	101,927	0,769	101,927	0,769					
3105	08/22/15 12:00:00 PM	109,489	22,621	101,916	0,772	101,916	0,772					
3106	08/22/15 01:00:00 PM	109,470	22,717	101,893	0,773	101,893	0,773					
3107	08/22/15 02:00:00 PM	109,428	22,812	101,863	0,771	101,863	0,771					
3108	08/22/15 03:00:00 PM	109,394	23,100	101,841	0,770	101,841	0,770					
3109	08/22/15 04:00:00 PM	109,363	23,196	101,796	0,772	101,796	0,772					
3110	08/22/15 05:00:00 PM	109,368	23,292	101,802	0,772	101,802	0,772					
3111	08/22/15 06:00:00 PM	109,337	23,388	101,765	0,772	101,765	0,772					
3112	08/22/15 07:00:00 PM	109,325	23,388	101,725	0,775	101,725	0,775					
3113	08/22/15 08:00:00 PM	109,298	23,292	101,712	0,774	101,712	0,774					
3114	08/22/15 09:00:00 PM	109,344	23,292	101,740	0,775	101,740	0,775					
3115	08/22/15 10:00:00 PM	109,333	23,292	101,726	0,776	101,726	0,776					
3116	08/22/15 11:00:00 PM	109,317	23,196	101,724	0,774	101,724	0,774					
3117	08/23/15 12:00:00 AM	109,329	23,196	101,748	0,773	101,748	0,773					
3118	08/23/15 01:00:00 AM	109,304	22,908	101,714	0,774	101,714	0,774					
3119	08/23/15 02:00:00 AM	109,269	22,621	101,689	0,773	101,689	0,773					
3120	08/23/15 03:00:00 AM	109,272	22,429	101,668	0,775	101,668	0,775					
3121	08/23/15 04:00:00 AM	109,205	22,238	101,636	0,772	101,636	0,772					
3122	08/23/15 05:00:00 AM	109,193	21,951	101,627	0,772	101,627	0,772					
3123	08/23/15 06:00:00 AM	109,185	21,760	101,628	0,771	101,628	0,771					
3124	08/23/15 07:00:00 AM	109,281	21,569	101,728	0,770	101,728	0,770					
3125	08/23/15 08:00:00 AM	109,277	21,473	101,753	0,767	101,753	0,767					
3126	08/23/15 09:00:00 AM	109,242	21,473	101,688	0,770	101,688	0,770					
3127	08/23/15 10:00:00 AM	109,176	21,569	101,649	0,768	101,649	0,768					

10642811.hproj

#	Heure, GMT-04:00	Pres. abs., kPa	Temp., °C	Pres. abs. Barom., kPa	Profondeur de capteur, mètres	Pres. abs. Barom., kPa	Profondeur de capteur, mètres	Coupleur détaché	Coupleur attaché	Hôte connecté	Arrêté	Fin de fichier
3128	08/23/15 11:00:00 AM	109,099	21,664	101,617	0,763	101,617	0,763					
3129	08/23/15 12:00:00 PM	109,061	21,855	101,583	0,763	101,583	0,763					
3130	08/23/15 01:00:00 PM	108,981	22,142	101,498	0,763	101,498	0,763					
3131	08/23/15 02:00:00 PM	108,919	22,333	101,425	0,764	101,425	0,764					
3132	08/23/15 03:00:00 PM	108,846	22,525	101,373	0,762	101,373	0,762					
3133	08/23/15 04:00:00 PM	108,808	22,717	101,324	0,763	101,324	0,763					
3134	08/23/15 05:00:00 PM	108,778	22,812	101,302	0,762	101,302	0,762					
3135	08/23/15 06:00:00 PM	108,708	22,812	101,216	0,764	101,216	0,764					
3136	08/23/15 07:00:00 PM	108,638	22,812	101,121	0,767	101,121	0,767					
3137	08/23/15 08:00:00 PM	108,592	22,812	101,072	0,767	101,072	0,767					
3138	08/23/15 09:00:00 PM	108,646	22,717	101,105	0,769	101,105	0,769					
3139	08/23/15 10:00:00 PM	108,599	22,717	101,080	0,767	101,080	0,767					
3140	08/23/15 11:00:00 PM	108,553	22,717	101,022	0,768	101,022	0,768					
3141	08/24/15 12:00:00 AM	108,518	22,717	100,987	0,768	100,987	0,768					
3142	08/24/15 01:00:00 AM	108,472	22,717	100,941	0,768	100,941	0,768					
3143	08/24/15 02:00:00 AM	108,449	22,717	100,925	0,767	100,925	0,767					
3144	08/24/15 03:00:00 AM	108,429	22,525	100,895	0,768	100,895	0,768					
3145	08/24/15 04:00:00 AM	108,401	22,429	100,870	0,768	100,870	0,768					
3146	08/24/15 05:00:00 AM	108,397	22,333	100,867	0,768	100,867	0,768					
3147	08/24/15 06:00:00 AM	108,393	22,238	100,886	0,766	100,886	0,766					
3148	08/24/15 07:00:00 AM	108,412	22,142	100,896	0,766	100,896	0,766					
3149	08/24/15 08:00:00 AM	108,373	22,046	100,889	0,763	100,889	0,763					
3150	08/24/15 09:00:00 AM	108,361	22,046	100,877	0,763	100,877	0,763					
3151	08/24/15 10:00:00 AM	108,331	22,142	100,860	0,762	100,860	0,762					
3152	08/24/15 11:00:00 AM	108,304	22,333	100,845	0,761	100,845	0,761					
3153	08/24/15 12:00:00 PM	108,231	22,525	100,814	0,756	100,814	0,756					
3154	08/24/15 01:00:00 PM	108,189	22,621	100,757	0,758	100,757	0,758					
3155	08/24/15 02:00:00 PM	108,144	22,908	100,716	0,757	100,716	0,757					
3156	08/24/15 03:00:00 PM	108,090	23,004	100,668	0,757	100,668	0,757					
3157	08/24/15 04:00:00 PM	108,005	23,196	100,613	0,754	100,613	0,754					
3158	08/24/15 05:00:00 PM	108,005	23,196	100,587	0,756	100,587	0,756					
3159	08/24/15 06:00:00 PM	108,063	23,196	100,646	0,756	100,646	0,756					
3160	08/24/15 07:00:00 PM	108,121	23,196	100,667	0,760	100,667	0,760					
3161	08/24/15 08:00:00 PM	108,152	23,100	100,714	0,758	100,714	0,758					
3162	08/24/15 09:00:00 PM	108,198	23,100	100,760	0,758	100,760	0,758					
3163	08/24/15 10:00:00 PM	108,217	23,004	100,752	0,761	100,752	0,761					
3164	08/24/15 11:00:00 PM	108,380	23,004	100,911	0,762	100,911	0,762					
3165	08/25/15 12:00:00 AM	108,322	23,004	100,849	0,762	100,849	0,762					
3166	08/25/15 01:00:00 AM	108,357	23,004	100,891	0,761	100,891	0,761					
3167	08/25/15 02:00:00 AM	108,329	22,908	100,854	0,762	100,854	0,762					
3168	08/25/15 03:00:00 AM	108,333	22,717	100,850	0,763	100,850	0,763					
3169	08/25/15 04:00:00 AM	108,274	22,429	100,816	0,761	100,816	0,761					
3170	08/25/15 05:00:00 AM	108,265	22,238	100,807	0,761	100,807	0,761					
3171	08/25/15 06:00:00 AM	108,303	22,046	100,857	0,759	100,857	0,759					
3172	08/25/15 07:00:00 AM	108,326	21,760	100,870	0,760	100,870	0,760					
3173	08/25/15 08:00:00 AM	108,341	21,569	100,893	0,759	100,893	0,759					
3174	08/25/15 09:00:00 AM	108,341	21,569	100,933	0,755	100,933	0,755					
3175	08/25/15 10:00:00 AM	108,341	21,569	100,936	0,755	100,936	0,755					
3176	08/25/15 11:00:00 AM	108,326	21,760	100,952	0,752	100,952	0,752					
3177	08/25/15 12:00:00 PM	108,346	21,951	100,970	0,752	100,970	0,752					
3178	08/25/15 01:00:00 PM	108,273	22,142	100,914	0,750	100,914	0,750					
3179	08/25/15 02:00:00 PM	108,223	22,333	100,848	0,752	100,848	0,752					
3180	08/25/15 03:00:00 PM	108,197	22,525	100,833	0,751	100,833	0,751					

10642811.hproj

#	Heure, GMT-04:00	Pres. abs., kPa	Temp., °C	Pres. abs. Barom., kPa	Profondeur de capteur, mètres	Pres. abs. Barom., kPa	Profondeur de capteur, mètres	Coupleur détaché	Coupleur attaché	Hôte connecté	Arrêté	Fin de fichier
3181	08/25/15 04:00:00 PM	108,178	22,621	100,783	0,754	100,783	0,754					
3182	08/25/15 05:00:00 PM	108,124	22,717	100,742	0,753	100,742	0,753					
3183	08/25/15 06:00:00 PM	108,147	22,717	100,799	0,749	100,799	0,749					
3184	08/25/15 07:00:00 PM	108,263	22,717	100,857	0,755	100,857	0,755					
3185	08/25/15 08:00:00 PM	108,286	22,717	100,891	0,754	100,891	0,754					
3186	08/25/15 09:00:00 PM	108,333	22,717	100,924	0,756	100,924	0,756					
3187	08/25/15 10:00:00 PM	108,386	22,621	100,961	0,757	100,961	0,757					
3188	08/25/15 11:00:00 PM	108,421	22,621	101,023	0,754	101,023	0,754					
3189	08/26/15 12:00:00 AM	108,444	22,621	101,062	0,753	101,062	0,753					
3190	08/26/15 01:00:00 AM	108,433	22,621	101,050	0,753	101,050	0,753					
3191	08/26/15 02:00:00 AM	108,424	22,429	101,033	0,754	101,033	0,754					
3192	08/26/15 03:00:00 AM	108,393	22,238	101,001	0,754	101,001	0,754					
3193	08/26/15 04:00:00 AM	108,419	22,046	101,025	0,754	101,025	0,754					
3194	08/26/15 05:00:00 AM	108,446	21,855	101,067	0,752	101,067	0,752					
3195	08/26/15 06:00:00 AM	108,473	21,664	101,093	0,753	101,093	0,753					
3196	08/26/15 07:00:00 AM	108,499	21,473	101,119	0,753	101,119	0,753					
3197	08/26/15 08:00:00 AM	108,503	21,282	101,146	0,750	101,146	0,750					
3198	08/26/15 09:00:00 AM	108,556	21,187	101,180	0,752	101,180	0,752					
3199	08/26/15 10:00:00 AM	108,537	21,282	101,210	0,747	101,210	0,747					
3200	08/26/15 11:00:00 AM	108,572	21,282	101,241	0,748	101,241	0,748					
3201	08/26/15 12:00:00 PM	108,546	21,473	101,243	0,745	101,243	0,745					
3202	08/26/15 01:00:00 PM	108,519	21,664	101,211	0,745	101,211	0,745					
3203	08/26/15 02:00:00 PM	108,492	21,855	101,196	0,744	101,196	0,744					
3204	08/26/15 03:00:00 PM	108,478	22,046	101,163	0,746	101,163	0,746					
3205	08/26/15 04:00:00 PM	108,424	22,142	101,136	0,743	101,136	0,743					
3206	08/26/15 05:00:00 PM	108,405	22,238	101,106	0,744	101,106	0,744					
3207	08/26/15 06:00:00 PM	108,386	22,333	101,091	0,744	101,091	0,744					
3208	08/26/15 07:00:00 PM	108,351	22,333	101,059	0,744	101,059	0,744					
3209	08/26/15 08:00:00 PM	108,409	22,333	101,087	0,747	101,087	0,747					
3210	08/26/15 09:00:00 PM	108,467	22,333	101,142	0,747	101,142	0,747					
3211	08/26/15 10:00:00 PM	108,470	22,142	101,166	0,745	101,166	0,745					
3212	08/26/15 11:00:00 PM	108,473	21,951	101,175	0,744	101,175	0,744					
3213	08/27/15 12:00:00 AM	108,458	21,855	101,147	0,746	101,147	0,746					
3214	08/27/15 01:00:00 AM	108,473	21,664	101,161	0,746	101,161	0,746					
3215	08/27/15 02:00:00 AM	108,457	21,569	101,147	0,745	101,147	0,745					
3216	08/27/15 03:00:00 AM	108,414	21,378	101,122	0,744	101,122	0,744					
3217	08/27/15 04:00:00 AM	108,406	21,187	101,110	0,744	101,110	0,744					
3218	08/27/15 05:00:00 AM	108,413	21,091	101,119	0,744	101,119	0,744					
3219	08/27/15 06:00:00 AM	108,463	20,901	101,162	0,744	101,162	0,744					
3220	08/27/15 07:00:00 AM	108,494	20,805	101,231	0,741	101,231	0,741					
3221	08/27/15 08:00:00 AM	108,547	20,710	101,287	0,740	101,287	0,740					
3222	08/27/15 09:00:00 AM	108,601	20,615	101,328	0,742	101,328	0,742					
3223	08/27/15 10:00:00 AM	108,625	20,615	101,395	0,737	101,395	0,737					
3224	08/27/15 11:00:00 AM	108,640	20,710	101,391	0,739	101,391	0,739					
3225	08/27/15 12:00:00 PM	108,621	20,805	101,403	0,736	101,403	0,736					
3226	08/27/15 01:00:00 PM	108,602	20,901	101,374	0,737	101,374	0,737					
3227	08/27/15 02:00:00 PM	108,587	21,091	101,371	0,736	101,371	0,736					
3228	08/27/15 03:00:00 PM	108,584	21,282	101,364	0,736	101,364	0,736					
3229	08/27/15 04:00:00 PM	108,553	21,378	101,356	0,734	101,356	0,734					
3230	08/27/15 05:00:00 PM	108,573	21,569	101,341	0,737	101,341	0,737					
3231	08/27/15 06:00:00 PM	108,573	21,569	101,341	0,737	101,341	0,737					
3232	08/27/15 07:00:00 PM	108,631	21,569	101,387	0,739	101,387	0,739					
3233	08/27/15 08:00:00 PM	108,677	21,569	101,450	0,737	101,450	0,737					

10642811.hproj

#	Heure, GMT-04:00	Pres. abs., kPa	Temp., °C	Pres. abs. Barom., kPa	Profondeur de capteur, mètres	Pres. abs. Barom., kPa	Profondeur de capteur, mètres	Coupleur détaché	Coupleur attaché	Hôte connecté	Arrêté	Fin de fichier
3234	08/27/15 09:00:00 PM	108,715	21,378	101,508	0,735	101,508	0,735					
3235	08/27/15 10:00:00 PM	108,788	21,187	101,585	0,735	101,585	0,735					
3236	08/27/15 11:00:00 PM	108,807	21,091	101,599	0,735	101,599	0,735					
3237	08/28/15 12:00:00 AM	108,846	20,901	101,656	0,733	101,656	0,733					
3238	08/28/15 01:00:00 AM	108,884	20,710	101,671	0,736	101,671	0,736					
3239	08/28/15 02:00:00 AM	108,903	20,615	101,688	0,736	101,688	0,736					
3240	08/28/15 03:00:00 AM	108,914	20,329	101,701	0,736	101,701	0,736					
3241	08/28/15 04:00:00 AM	108,952	20,138	101,730	0,736	101,730	0,736					
3242	08/28/15 05:00:00 AM	108,956	19,948	101,740	0,736	101,740	0,736					
3243	08/28/15 06:00:00 AM	108,966	19,662	101,770	0,734	101,770	0,734					
3244	08/28/15 07:00:00 AM	109,005	19,472	101,816	0,733	101,816	0,733					
3245	08/28/15 08:00:00 AM	109,012	19,377	101,823	0,733	101,823	0,733					
3246	08/28/15 09:00:00 AM	109,070	19,377	101,895	0,732	101,895	0,732					
3247	08/28/15 10:00:00 AM	109,105	19,377	101,936	0,731	101,936	0,731					
3248	08/28/15 11:00:00 AM	109,102	19,567	101,956	0,729	101,956	0,729					
3249	08/28/15 12:00:00 PM	109,067	19,853	101,955	0,725	101,955	0,725					
3250	08/28/15 01:00:00 PM	109,033	20,138	101,886	0,729	101,886	0,729					
3251	08/28/15 02:00:00 PM	108,988	20,424	101,865	0,726	101,865	0,726					
3252	08/28/15 03:00:00 PM	108,938	20,615	101,790	0,729	101,790	0,729					
3253	08/28/15 04:00:00 PM	108,907	20,710	101,764	0,728	101,764	0,728					
3254	08/28/15 05:00:00 PM	108,880	20,901	101,736	0,728	101,736	0,728					
3255	08/28/15 06:00:00 PM	108,869	20,901	101,727	0,728	101,727	0,728					
3256	08/28/15 07:00:00 PM	108,857	20,901	101,730	0,727	101,730	0,727					
3257	08/28/15 08:00:00 PM	108,880	20,901	101,718	0,730	101,718	0,730					
3258	08/28/15 09:00:00 PM	108,938	20,901	101,781	0,730	101,781	0,730					
3259	08/28/15 10:00:00 PM	108,992	20,805	101,847	0,729	101,847	0,729					
3260	08/28/15 11:00:00 PM	108,988	20,710	101,830	0,730	101,830	0,730					
3261	08/29/15 12:00:00 AM	108,984	20,615	101,814	0,731	101,814	0,731					
3262	08/29/15 01:00:00 AM	108,972	20,329	101,823	0,729	101,823	0,729					
3263	08/29/15 02:00:00 AM	108,956	20,234	101,812	0,728	101,812	0,728					
3264	08/29/15 03:00:00 AM	108,925	20,043	101,764	0,730	101,764	0,730					
3265	08/29/15 04:00:00 AM	108,928	19,853	101,782	0,729	101,782	0,729					
3266	08/29/15 05:00:00 AM	108,904	19,567	101,791	0,725	101,791	0,725					
3267	08/29/15 06:00:00 AM	108,919	19,377	101,805	0,725	101,805	0,725					
3268	08/29/15 07:00:00 AM	108,997	19,282	101,874	0,726	101,874	0,726					
3269	08/29/15 08:00:00 AM	108,981	19,187	101,909	0,721	101,909	0,721					
3270	08/29/15 09:00:00 AM	108,935	19,187	101,861	0,721	101,861	0,721					
3271	08/29/15 10:00:00 AM	108,946	19,187	101,849	0,724	101,849	0,724					
3272	08/29/15 11:00:00 AM	108,919	19,377	101,866	0,719	101,866	0,719					
3273	08/29/15 12:00:00 PM	108,881	19,567	101,806	0,721	101,806	0,721					
3274	08/29/15 01:00:00 PM	108,777	19,853	101,739	0,718	101,739	0,718					
3275	08/29/15 02:00:00 PM	108,767	20,138	101,714	0,719	101,714	0,719					
3276	08/29/15 03:00:00 PM	108,728	20,329	101,676	0,719	101,676	0,719					
3277	08/29/15 04:00:00 PM	108,678	20,519	101,637	0,718	101,637	0,718					
3278	08/29/15 05:00:00 PM	108,620	20,519	101,577	0,718	101,577	0,718					
3279	08/29/15 06:00:00 PM	108,597	20,519	101,530	0,721	101,530	0,721					
3280	08/29/15 07:00:00 PM	108,574	20,519	101,497	0,722	101,497	0,722					
3281	08/29/15 08:00:00 PM	108,574	20,519	101,489	0,722	101,489	0,722					
3282	08/29/15 09:00:00 PM	108,632	20,519	101,541	0,723	101,541	0,723					
3283	08/29/15 10:00:00 PM	108,609	20,519	101,532	0,722	101,532	0,722					
3284	08/29/15 11:00:00 PM	108,597	20,519	101,515	0,722	101,515	0,722					
3285	08/30/15 12:00:00 AM	108,574	20,519	101,500	0,721	101,500	0,721					
3286	08/30/15 01:00:00 AM	108,551	20,519	101,475	0,722	101,475	0,722					

10642811.hproj

#	Heure, GMT-04:00	Pres. abs., kPa	Temp., °C	Pres. abs. Barom., kPa	Profondeur de capteur, mètres	Pres. abs. Barom., kPa	Profondeur de capteur, mètres	Coupleur détaché	Coupleur attaché	Hôte connecté	Arrêté	Fin de fichier
3287	08/30/15 02:00:00 AM	108,516	20,519	101,434	0,722	101,434	0,722					
3288	08/30/15 03:00:00 AM	108,493	20,519	101,419	0,721	101,419	0,721					
3289	08/30/15 04:00:00 AM	108,466	20,424	101,382	0,722	101,382	0,722					
3290	08/30/15 05:00:00 AM	108,485	20,329	101,413	0,721	101,413	0,721					
3291	08/30/15 06:00:00 AM	108,481	20,234	101,427	0,719	101,427	0,719					
3292	08/30/15 07:00:00 AM	108,558	20,138	101,494	0,720	101,494	0,720					
3293	08/30/15 08:00:00 AM	108,600	20,043	101,552	0,719	101,552	0,719					
3294	08/30/15 09:00:00 AM	108,569	20,138	101,542	0,717	101,542	0,717					
3295	08/30/15 10:00:00 AM	108,585	20,234	101,572	0,715	101,572	0,715					
3296	08/30/15 11:00:00 AM	108,601	20,329	101,576	0,716	101,576	0,716					
3297	08/30/15 12:00:00 PM	108,532	20,615	101,528	0,714	101,528	0,714					
3298	08/30/15 01:00:00 PM	108,494	20,805	101,490	0,714	101,490	0,714					
3299	08/30/15 02:00:00 PM	108,471	21,091	101,457	0,715	101,457	0,715					
3300	08/30/15 03:00:00 PM	108,410	21,282	101,402	0,715	101,402	0,715					
3301	08/30/15 04:00:00 PM	108,348	21,473	101,362	0,712	101,362	0,712					
3302	08/30/15 05:00:00 PM	108,341	21,569	101,332	0,715	101,332	0,715					
3303	08/30/15 06:00:00 PM	108,283	21,569	101,265	0,716	101,265	0,716					
3304	08/30/15 07:00:00 PM	108,236	21,569	101,243	0,713	101,243	0,713					
3305	08/30/15 08:00:00 PM	108,244	21,473	101,230	0,715	101,230	0,715					
3306	08/30/15 09:00:00 PM	108,279	21,473	101,264	0,715	101,264	0,715					
3307	08/30/15 10:00:00 PM	108,263	21,378	101,249	0,715	101,249	0,715					
3308	08/30/15 11:00:00 PM	108,228	21,378	101,186	0,718	101,186	0,718					
3309	08/31/15 12:00:00 AM	108,205	21,378	101,179	0,716	101,179	0,716					
3310	08/31/15 01:00:00 AM	108,182	21,378	101,165	0,716	101,165	0,716					
3311	08/31/15 02:00:00 AM	108,147	21,378	101,120	0,717	101,120	0,717					
3312	08/31/15 03:00:00 AM	108,108	21,282	101,090	0,716	101,090	0,716					
3313	08/31/15 04:00:00 AM	108,065	21,091	101,050	0,715	101,050	0,715					
3314	08/31/15 05:00:00 AM	108,026	20,996	101,017	0,715	101,017	0,715					
3315	08/31/15 06:00:00 AM	107,976	20,901	100,974	0,714	100,974	0,714					
3316	08/31/15 07:00:00 AM	107,991	20,710	101,010	0,712	101,010	0,712					
3317	08/31/15 08:00:00 AM	107,998	20,615	100,997	0,714	100,997	0,714					
3318	08/31/15 09:00:00 AM	107,975	20,615	101,004	0,711	101,004	0,711					
3319	08/31/15 10:00:00 AM	107,960	20,805	100,991	0,711	100,991	0,711					
3320	08/31/15 11:00:00 AM	107,999	20,901	101,044	0,709	101,044	0,709					
3321	08/31/15 12:00:00 PM	108,030	21,091	101,108	0,706	101,108	0,706					
3322	08/31/15 01:00:00 PM	108,031	21,378	101,088	0,708	101,088	0,708					
3323	08/31/15 02:00:00 PM	107,974	21,664	101,048	0,706	101,048	0,706					
3324	08/31/15 03:00:00 PM	107,963	21,951	101,035	0,706	101,035	0,706					
3325	08/31/15 04:00:00 PM	107,960	22,142	101,056	0,704	101,056	0,704					
3326	08/31/15 05:00:00 PM	107,964	22,238	101,075	0,702	101,075	0,702					
3327	08/31/15 06:00:00 PM	107,987	22,238	101,081	0,704	101,081	0,704					
3328	08/31/15 07:00:00 PM	108,010	22,238	101,072	0,707	101,072	0,707					
3329	08/31/15 08:00:00 PM	108,052	22,142	101,131	0,706	101,131	0,706					
3330	08/31/15 09:00:00 PM	108,106	22,046	101,190	0,705	101,190	0,705					
3331	08/31/15 10:00:00 PM	108,141	22,046	101,216	0,706	101,216	0,706					
3332	08/31/15 11:00:00 PM	108,160	21,951	101,243	0,705	101,243	0,705					
3333	09/01/15 12:00:00 AM	108,230	21,951	101,308	0,706	101,308	0,706					
3334	09/01/15 01:00:00 AM	108,226	21,855	101,322	0,704	101,322	0,704					
3335	09/01/15 02:00:00 AM	108,241	21,664	101,344	0,703	101,344	0,703					
3336	09/01/15 03:00:00 AM	108,279	21,473	101,359	0,706	101,359	0,706					
3337	09/01/15 04:00:00 AM	108,301	21,187	101,424	0,701	101,424	0,701					
3338	09/01/15 05:00:00 AM	108,347	20,901	101,454	0,703	101,454	0,703					
3339	09/01/15 06:00:00 AM	108,385	20,710	101,482	0,704	101,482	0,704					

10642811.hproj

#	Heure, GMT-04:00	Pres. abs., kPa	Temp., °C	Pres. abs. Barom., kPa	Profondeur de capteur, mètres	Pres. abs. Barom., kPa	Profondeur de capteur, mètres	Coupleur détaché	Coupleur attaché	Hôte connecté	Arrêté	Fin de fichier
3340	09/01/15 07:00:00 AM	108,431	20,424	101,557	0,701	101,557	0,701					
3341	09/01/15 08:00:00 AM	108,485	20,329	101,594	0,703	101,594	0,703					
3342	09/01/15 09:00:00 AM	108,450	20,329	101,608	0,698	101,608	0,698					
3343	09/01/15 10:00:00 AM	108,454	20,424	101,593	0,700	101,593	0,700					
3344	09/01/15 11:00:00 AM	108,435	20,519	101,604	0,697	101,604	0,697					
3345	09/01/15 12:00:00 PM	108,389	20,805	101,562	0,696	101,562	0,696					
3346	09/01/15 01:00:00 PM	108,336	21,187	101,513	0,696	101,513	0,696					
3347	09/01/15 02:00:00 PM	108,256	21,473	101,458	0,693	101,458	0,693					
3348	09/01/15 03:00:00 PM	108,198	21,760	101,404	0,693	101,404	0,693					
3349	09/01/15 04:00:00 PM	108,160	21,951	101,330	0,696	101,330	0,696					
3350	09/01/15 05:00:00 PM	108,129	22,046	101,310	0,695	101,310	0,695					
3351	09/01/15 06:00:00 PM	108,129	22,046	101,304	0,696	101,304	0,696					
3352	09/01/15 07:00:00 PM	108,129	22,046	101,306	0,696	101,306	0,696					
3353	09/01/15 08:00:00 PM	108,141	22,046	101,295	0,698	101,295	0,698					
3354	09/01/15 09:00:00 PM	108,172	21,951	101,328	0,698	101,328	0,698					
3355	09/01/15 10:00:00 PM	108,149	21,951	101,287	0,700	101,287	0,700					
3356	09/01/15 11:00:00 PM	108,086	21,855	101,267	0,695	101,267	0,695					
3357	09/02/15 12:00:00 AM	108,144	21,855	101,293	0,699	101,293	0,699					
3358	09/02/15 01:00:00 AM	108,144	21,855	101,314	0,696	101,314	0,696					
3359	09/02/15 02:00:00 AM	108,144	21,855	101,284	0,700	101,284	0,700					
3360	09/02/15 03:00:00 AM	108,121	21,855	101,275	0,698	101,275	0,698					
3361	09/02/15 04:00:00 AM	108,082	21,760	101,237	0,698	101,237	0,698					
3362	09/02/15 05:00:00 AM	108,078	21,664	101,240	0,697	101,240	0,697					
3363	09/02/15 06:00:00 AM	108,074	21,569	101,243	0,697	101,243	0,697					
3364	09/02/15 07:00:00 AM	108,086	21,569	101,261	0,696	101,261	0,696					
3365	09/02/15 08:00:00 AM	108,093	21,473	101,260	0,697	101,260	0,697					
3366	09/02/15 09:00:00 AM	108,082	21,473	101,233	0,698	101,233	0,698					
3367	09/02/15 10:00:00 AM	108,070	21,473	101,255	0,695	101,255	0,695					
3368	09/02/15 11:00:00 AM	108,051	21,569	101,246	0,694	101,246	0,694					
3369	09/02/15 12:00:00 PM	108,043	21,664	101,259	0,692	101,259	0,692					
3370	09/02/15 01:00:00 PM	108,005	21,855	101,226	0,691	101,226	0,691					
3371	09/02/15 02:00:00 PM	107,948	22,142	101,173	0,691	101,173	0,691					
3372	09/02/15 03:00:00 PM	107,875	22,333	101,100	0,691	101,100	0,691					
3373	09/02/15 04:00:00 PM	107,830	22,621	101,051	0,691	101,051	0,691					
3374	09/02/15 05:00:00 PM	107,799	22,717	101,017	0,692	101,017	0,692					
3375	09/02/15 06:00:00 PM	107,752	22,717	100,956	0,693	100,956	0,693					
3376	09/02/15 07:00:00 PM	107,760	22,621	100,960	0,693	100,960	0,693					
3377	09/02/15 08:00:00 PM	107,714	22,621	100,913	0,694	100,913	0,694					
3378	09/02/15 09:00:00 PM	107,698	22,525	100,906	0,693	100,906	0,693					
3379	09/02/15 10:00:00 PM	107,709	22,525	100,916	0,693	100,916	0,693					
3380	09/02/15 11:00:00 PM	107,728	22,429	100,924	0,694	100,924	0,694					
3381	09/03/15 12:00:00 AM	107,694	22,429	100,912	0,692	100,912	0,692					
3382	09/03/15 01:00:00 AM	107,717	22,429	100,907	0,694	100,907	0,694					
3383	09/03/15 02:00:00 AM	107,670	22,429	100,859	0,695	100,859	0,695					
3384	09/03/15 03:00:00 AM	107,624	22,429	100,843	0,691	100,843	0,691					
3385	09/03/15 04:00:00 AM	107,613	22,429	100,836	0,691	100,836	0,691					
3386	09/03/15 05:00:00 AM	107,620	22,333	100,829	0,692	100,829	0,692					
3387	09/03/15 06:00:00 AM	107,655	22,333	100,886	0,690	100,886	0,690					
3388	09/03/15 07:00:00 AM	107,713	22,333	100,967	0,688	100,967	0,688					
3389	09/03/15 08:00:00 AM	107,806	22,333	101,020	0,692	101,020	0,692					
3390	09/03/15 09:00:00 AM	107,810	22,429	101,072	0,687	101,072	0,687					
3391	09/03/15 10:00:00 AM	107,860	22,525	101,126	0,687	101,126	0,687					
3392	09/03/15 11:00:00 AM	107,899	22,621	101,183	0,685	101,183	0,685					

10642811.hproj

#	Heure, GMT-04:00	Pres. abs., kPa	Temp., °C	Pres. abs. Barom., kPa	Profondeur de capteur, mètres	Pres. abs. Barom., kPa	Profondeur de capteur, mètres	Coupleur détaché	Coupleur attaché	Hôte connecté	Arrêté	Fin de fichier
3393	09/03/15 12:00:00 PM	107,896	22,812	101,198	0,683	101,198	0,683					
3394	09/03/15 01:00:00 PM	107,885	23,100	101,198	0,682	101,198	0,682					
3395	09/03/15 02:00:00 PM	107,867	23,484	101,158	0,684	101,158	0,684					
3396	09/03/15 03:00:00 PM	107,833	23,773	101,153	0,681	101,153	0,681					
3397	09/03/15 04:00:00 PM	107,818	23,966	101,134	0,682	101,134	0,682					
3398	09/03/15 05:00:00 PM	107,811	24,062	101,153	0,679	101,153	0,679					
3399	09/03/15 06:00:00 PM	107,846	24,062	101,180	0,680	101,180	0,680					
3400	09/03/15 07:00:00 PM	107,888	23,966	101,184	0,684	101,184	0,684					
3401	09/03/15 08:00:00 PM	107,946	23,966	101,213	0,687	101,213	0,687					
3402	09/03/15 09:00:00 PM	108,035	23,869	101,310	0,686	101,310	0,686					
3403	09/03/15 10:00:00 PM	108,099	23,484	101,370	0,686	101,370	0,686					
3404	09/03/15 11:00:00 PM	108,121	23,196	101,405	0,685	101,405	0,685					
3405	09/04/15 12:00:00 AM	108,163	22,812	101,445	0,685	101,445	0,685					
3406	09/04/15 01:00:00 AM	108,216	22,429	101,498	0,685	101,498	0,685					
3407	09/04/15 02:00:00 AM	108,238	22,142	101,552	0,682	101,552	0,682					
3408	09/04/15 03:00:00 AM	108,268	21,760	101,591	0,681	101,591	0,681					
3409	09/04/15 04:00:00 AM	108,302	21,473	101,644	0,679	101,644	0,679					
3410	09/04/15 05:00:00 AM	108,324	21,187	101,674	0,678	101,674	0,678					
3411	09/04/15 06:00:00 AM	108,359	20,901	101,706	0,678	101,706	0,678					
3412	09/04/15 07:00:00 AM	108,404	20,615	101,791	0,674	101,791	0,674					
3413	09/04/15 08:00:00 AM	108,524	20,424	101,898	0,676	101,898	0,676					
3414	09/04/15 09:00:00 AM	108,578	20,329	101,960	0,675	101,960	0,675					
3415	09/04/15 10:00:00 AM	108,624	20,329	102,036	0,672	102,036	0,672					
3416	09/04/15 11:00:00 AM	108,640	20,424	102,067	0,670	102,067	0,670					
3417	09/04/15 12:00:00 PM	108,652	20,710	102,073	0,671	102,073	0,671					
3418	09/04/15 01:00:00 PM	108,622	21,091	102,063	0,669	102,063	0,669					
3419	09/04/15 02:00:00 PM	108,619	21,569	102,036	0,671	102,036	0,671					
3420	09/04/15 03:00:00 PM	108,566	21,951	102,001	0,669	102,001	0,669					
3421	09/04/15 04:00:00 PM	108,532	22,238	101,979	0,668	101,979	0,668					
3422	09/04/15 05:00:00 PM	108,560	22,333	102,001	0,669	102,001	0,669					
3423	09/04/15 06:00:00 PM	108,610	22,429	102,029	0,671	102,029	0,671					
3424	09/04/15 07:00:00 PM	108,618	22,333	102,039	0,671	102,039	0,671					
3425	09/04/15 08:00:00 PM	108,664	22,333	102,078	0,672	102,078	0,672					
3426	09/04/15 09:00:00 PM	108,691	22,142	102,127	0,669	102,127	0,669					
3427	09/04/15 10:00:00 PM	108,701	21,855	102,118	0,671	102,118	0,671					
3428	09/04/15 11:00:00 PM	108,654	21,569	102,084	0,670	102,084	0,670					
3429	09/05/15 12:00:00 AM	108,672	21,187	102,073	0,673	102,073	0,673					
3430	09/05/15 01:00:00 AM	108,648	20,901	102,088	0,669	102,088	0,669					
3431	09/05/15 02:00:00 AM	108,613	20,615	102,054	0,669	102,054	0,669					
3432	09/05/15 03:00:00 AM	108,640	20,424	102,089	0,668	102,089	0,668					
3433	09/05/15 04:00:00 AM	108,674	20,138	102,109	0,669	102,109	0,669					
3434	09/05/15 05:00:00 AM	108,719	19,853	102,171	0,668	102,171	0,668					
3435	09/05/15 06:00:00 AM	108,742	19,567	102,193	0,668	102,193	0,668					
3436	09/05/15 07:00:00 AM	108,741	19,282	102,217	0,665	102,217	0,665					
3437	09/05/15 08:00:00 AM	108,791	19,092	102,265	0,665	102,265	0,665					
3438	09/05/15 09:00:00 AM	108,752	18,996	102,272	0,661	102,272	0,661					
3439	09/05/15 10:00:00 AM	108,714	19,187	102,233	0,661	102,233	0,661					
3440	09/05/15 11:00:00 AM	108,711	19,377	102,226	0,661	102,226	0,661					
3441	09/05/15 12:00:00 PM	108,665	19,662	102,215	0,658	102,215	0,658					
3442	09/05/15 01:00:00 PM	108,612	20,043	102,170	0,657	102,170	0,657					
3443	09/05/15 02:00:00 PM	108,593	20,424	102,103	0,662	102,103	0,662					
3444	09/05/15 03:00:00 PM	108,517	20,805	102,052	0,659	102,052	0,659					
3445	09/05/15 04:00:00 PM	108,436	21,091	101,976	0,659	101,976	0,659					

10642811.hproj

#	Heure, GMT-04:00	Pres. abs., kPa	Temp., °C	Pres. abs. Barom., kPa	Profondeur de capteur, mètres	Pres. abs. Barom., kPa	Profondeur de capteur, mètres	Coupleur détaché	Coupleur attaché	Hôte connecté	Arrêté	Fin de fichier
3446	09/05/15 05:00:00 PM	108,398	21,282	101,929	0,660	101,929	0,660					
3447	09/05/15 06:00:00 PM	108,340	21,282	101,877	0,659	101,877	0,659					
3448	09/05/15 07:00:00 PM	108,329	21,282	101,841	0,662	101,841	0,662					
3449	09/05/15 08:00:00 PM	108,324	21,187	101,832	0,662	101,832	0,662					
3450	09/05/15 09:00:00 PM	108,336	21,187	101,829	0,664	101,829	0,664					
3451	09/05/15 10:00:00 PM	108,371	21,187	101,832	0,667	101,832	0,667					
3452	09/05/15 11:00:00 PM	108,344	21,091	101,828	0,664	101,828	0,664					
3453	09/06/15 12:00:00 AM	108,286	21,091	101,770	0,664	101,770	0,664					
3454	09/06/15 01:00:00 AM	108,274	21,091	101,784	0,662	101,784	0,662					
3455	09/06/15 02:00:00 AM	108,258	20,996	101,770	0,662	101,770	0,662					
3456	09/06/15 03:00:00 AM	108,258	20,710	101,769	0,662	101,769	0,662					
3457	09/06/15 04:00:00 AM	108,261	20,519	101,780	0,661	101,780	0,661					
3458	09/06/15 05:00:00 AM	108,241	20,329	101,753	0,662	101,753	0,662					
3459	09/06/15 06:00:00 AM	108,245	20,138	101,783	0,659	101,783	0,659					
3460	09/06/15 07:00:00 AM	108,299	20,043	101,824	0,660	101,824	0,660					
3461	09/06/15 08:00:00 AM	108,322	20,043	101,854	0,660	101,854	0,660					
3462	09/06/15 09:00:00 AM	108,287	20,043	101,842	0,657	101,842	0,657					
3463	09/06/15 10:00:00 AM	108,256	20,138	101,863	0,652	101,863	0,652					
3464	09/06/15 11:00:00 AM	108,230	20,329	101,837	0,652	101,837	0,652					
3465	09/06/15 12:00:00 PM	108,184	20,615	101,797	0,651	101,797	0,651					
3466	09/06/15 01:00:00 PM	108,112	21,091	101,737	0,650	101,737	0,650					
3467	09/06/15 02:00:00 PM	108,054	21,378	101,680	0,650	101,680	0,650					
3468	09/06/15 03:00:00 PM	107,978	21,760	101,606	0,650	101,606	0,650					
3469	09/06/15 04:00:00 PM	107,905	21,951	101,509	0,652	101,509	0,652					
3470	09/06/15 05:00:00 PM	107,874	22,046	101,488	0,651	101,488	0,651					
3471	09/06/15 06:00:00 PM	107,782	22,046	101,395	0,651	101,395	0,651					
3472	09/06/15 07:00:00 PM	107,770	22,046	101,346	0,655	101,346	0,655					
3473	09/06/15 08:00:00 PM	107,719	21,951	101,329	0,652	101,329	0,652					
3474	09/06/15 09:00:00 PM	107,715	21,855	101,302	0,654	101,302	0,654					
3475	09/06/15 10:00:00 PM	107,704	21,855	101,302	0,653	101,302	0,653					
3476	09/06/15 11:00:00 PM	107,715	21,855	101,274	0,657	101,274	0,657					
3477	09/07/15 12:00:00 AM	107,665	21,760	101,236	0,656	101,236	0,656					
3478	09/07/15 01:00:00 AM	107,619	21,760	101,208	0,654	101,208	0,654					
3479	09/07/15 02:00:00 AM	107,607	21,760	101,168	0,657	101,168	0,657					
3480	09/07/15 03:00:00 AM	107,572	21,760	101,158	0,654	101,158	0,654					
3481	09/07/15 04:00:00 AM	107,533	21,664	101,138	0,652	101,138	0,652					
3482	09/07/15 05:00:00 AM	107,545	21,664	101,141	0,653	101,141	0,653					
3483	09/07/15 06:00:00 AM	107,498	21,664	101,093	0,653	101,093	0,653					
3484	09/07/15 07:00:00 AM	107,522	21,664	101,129	0,652	101,129	0,652					
3485	09/07/15 08:00:00 AM	107,529	21,569	101,144	0,651	101,144	0,651					
3486	09/07/15 09:00:00 AM	107,510	21,664	101,152	0,648	101,152	0,648					
3487	09/07/15 10:00:00 AM	107,479	21,760	101,113	0,649	101,113	0,649					
3488	09/07/15 11:00:00 AM	107,406	21,951	101,074	0,646	101,074	0,646					
3489	09/07/15 12:00:00 PM	107,372	22,238	101,049	0,645	101,049	0,645					
3490	09/07/15 01:00:00 PM	107,319	22,621	101,006	0,644	101,006	0,644					
3491	09/07/15 02:00:00 PM	107,255	23,004	100,949	0,643	100,949	0,643					
3492	09/07/15 03:00:00 PM	107,155	23,388	100,883	0,640	100,883	0,640					
3493	09/07/15 04:00:00 PM	107,106	23,581	100,813	0,642	100,813	0,642					
3494	09/07/15 05:00:00 PM	107,068	23,773	100,768	0,642	100,768	0,642					
3495	09/07/15 06:00:00 PM	107,040	23,677	100,716	0,645	100,716	0,645					
3496	09/07/15 07:00:00 PM	107,013	23,581	100,689	0,645	100,689	0,645					
3497	09/07/15 08:00:00 PM	107,043	23,484	100,719	0,645	100,719	0,645					
3498	09/07/15 09:00:00 PM	107,171	23,484	100,851	0,644	100,851	0,644					

10642811.hproj

#	Heure, GMT-04:00	Pres. abs., kPa	Temp., °C	Pres. abs. Barom., kPa	Profondeur de capteur, mètres	Pres. abs. Barom., kPa	Profondeur de capteur, mètres	Coupleur détaché	Coupleur attaché	Hôte connecté	Arrêté	Fin de fichier
3499	09/07/15 10:00:00 PM	107,399	23,388	100,972	0,655	100,972	0,655					
3500	09/07/15 11:00:00 PM	107,329	23,388	100,895	0,656	100,895	0,656					
3501	09/08/15 12:00:00 AM	107,364	23,388	100,898	0,659	100,898	0,659					
3502	09/08/15 01:00:00 AM	107,453	23,292	101,006	0,657	101,006	0,657					
3503	09/08/15 02:00:00 AM	107,464	23,292	101,029	0,656	101,029	0,656					
3504	09/08/15 03:00:00 AM	107,453	23,292	101,014	0,657	101,014	0,657					
3505	09/08/15 04:00:00 AM	107,483	23,196	101,057	0,655	101,057	0,655					
3506	09/08/15 05:00:00 AM	107,518	23,196	101,101	0,654	101,101	0,654					
3507	09/08/15 06:00:00 AM	107,572	23,100	101,132	0,657	101,132	0,657					
3508	09/08/15 07:00:00 AM	107,630	23,100	101,207	0,655	101,207	0,655					
3509	09/08/15 08:00:00 AM	107,653	23,100	101,219	0,656	101,219	0,656					
3510	09/08/15 09:00:00 AM	107,641	23,100	101,223	0,654	101,223	0,654					
3511	09/08/15 10:00:00 AM	107,653	23,100	101,269	0,651	101,269	0,651					
3512	09/08/15 11:00:00 AM	107,669	23,196	101,272	0,652	101,272	0,652					
3513	09/08/15 12:00:00 PM	107,619	23,388	101,232	0,651	101,232	0,651					
3514	09/08/15 01:00:00 PM	107,562	23,677	101,168	0,652	101,168	0,652					
3515	09/08/15 02:00:00 PM	107,501	23,869	101,132	0,649	101,132	0,649					
3516	09/08/15 03:00:00 PM	107,486	24,062	101,093	0,652	101,093	0,652					
3517	09/08/15 04:00:00 PM	107,444	24,158	101,058	0,651	101,058	0,651					
3518	09/08/15 05:00:00 PM	107,390	24,255	101,008	0,651	101,008	0,651					
3519	09/08/15 06:00:00 PM	107,378	24,255	100,980	0,652	100,980	0,652					
3520	09/08/15 07:00:00 PM	107,386	24,158	100,999	0,651	100,999	0,651					
3521	09/08/15 08:00:00 PM	107,374	24,158	100,980	0,652	100,980	0,652					
3522	09/08/15 09:00:00 PM	107,382	24,062	100,982	0,653	100,982	0,653					
3523	09/08/15 10:00:00 PM	107,331	23,966	100,936	0,652	100,936	0,652					
3524	09/08/15 11:00:00 PM	107,238	23,966	100,834	0,653	100,834	0,653					
3525	09/09/15 12:00:00 AM	107,192	23,966	100,791	0,653	100,791	0,653					
3526	09/09/15 01:00:00 AM	107,095	23,869	100,730	0,649	100,730	0,649					
3527	09/09/15 02:00:00 AM	107,072	23,869	100,664	0,653	100,664	0,653					
3528	09/09/15 03:00:00 AM	107,068	23,773	100,595	0,660	100,595	0,660					
3529	09/09/15 04:00:00 AM	107,017	23,677	100,527	0,662	100,527	0,662					
3530	09/09/15 05:00:00 AM	106,966	23,581	100,491	0,660	100,491	0,660					
3531	09/09/15 06:00:00 AM	106,962	23,484	100,484	0,661	100,484	0,661					
3532	09/09/15 07:00:00 AM	106,958	23,388	100,479	0,661	100,479	0,661					
3533	09/09/15 08:00:00 AM	106,942	23,292	100,504	0,656	100,504	0,656					
3534	09/09/15 09:00:00 AM	106,931	23,292	100,497	0,656	100,497	0,656					
3535	09/09/15 10:00:00 AM	106,923	23,388	100,497	0,655	100,497	0,655					
3536	09/09/15 11:00:00 AM	106,916	23,484	100,471	0,657	100,471	0,657					
3537	09/09/15 12:00:00 PM	106,889	23,677	100,444	0,657	100,444	0,657					
3538	09/09/15 01:00:00 PM	106,944	23,869	100,458	0,661	100,458	0,661					
3539	09/09/15 02:00:00 PM	106,879	23,966	100,358	0,665	100,358	0,665					
3540	09/09/15 03:00:00 PM	106,933	24,158	100,446	0,661	100,446	0,661					
3541	09/09/15 04:00:00 PM	106,899	24,158	100,402	0,663	100,402	0,663					
3542	09/09/15 05:00:00 PM	106,972	24,255	100,433	0,667	100,433	0,667					
3543	09/09/15 06:00:00 PM	107,019	24,255	100,507	0,664	100,507	0,664					
3544	09/09/15 07:00:00 PM	107,107	24,158	100,597	0,664	100,597	0,664					
3545	09/09/15 08:00:00 PM	107,161	24,062	100,641	0,665	100,641	0,665					
3546	09/09/15 09:00:00 PM	107,246	23,869	100,716	0,666	100,716	0,666					
3547	09/09/15 10:00:00 PM	107,276	23,773	100,768	0,664	100,768	0,664					
3548	09/09/15 11:00:00 PM	107,322	23,484	100,797	0,665	100,797	0,665					
3549	09/10/15 12:00:00 AM	107,379	23,196	100,845	0,666	100,845	0,666					
3550	09/10/15 01:00:00 AM	107,382	23,004	100,876	0,663	100,876	0,663					
3551	09/10/15 02:00:00 AM	107,386	22,812	100,877	0,664	100,877	0,664					

10642811.hproj

#	Heure, GMT-04:00	Pres. abs., kPa	Temp., °C	Pres. abs. Barom., kPa	Profondeur de capteur, mètres	Pres. abs. Barom., kPa	Profondeur de capteur, mètres	Coupleur détaché	Coupleur attaché	Hôte connecté	Arrêté	Fin de fichier
3552	09/10/15 03:00:00 AM	107,400	22,621	100,891	0,664	100,891	0,664					
3553	09/10/15 04:00:00 AM	107,434	22,333	100,933	0,663	100,933	0,663					
3554	09/10/15 05:00:00 AM	107,403	22,142	100,943	0,659	100,943	0,659					
3555	09/10/15 06:00:00 AM	107,488	21,951	101,008	0,661	101,008	0,661					
3556	09/10/15 07:00:00 AM	107,553	21,855	101,070	0,661	101,070	0,661					
3557	09/10/15 08:00:00 AM	107,610	21,569	101,150	0,659	101,150	0,659					
3558	09/10/15 09:00:00 AM	107,629	21,473	101,189	0,657	101,189	0,657					
3559	09/10/15 10:00:00 AM	107,664	21,473	101,220	0,657	101,220	0,657					
3560	09/10/15 11:00:00 AM	107,672	21,664	101,270	0,653	101,270	0,653					
3561	09/10/15 12:00:00 PM	107,646	21,855	101,215	0,656	101,215	0,656					
3562	09/10/15 01:00:00 PM	107,565	22,142	101,175	0,652	101,175	0,652					
3563	09/10/15 02:00:00 PM	107,543	22,429	101,128	0,654	101,128	0,654					
3564	09/10/15 03:00:00 PM	107,478	22,812	101,075	0,653	101,075	0,653					
3565	09/10/15 04:00:00 PM	107,424	22,908	101,027	0,652	101,027	0,652					
3566	09/10/15 05:00:00 PM	107,417	23,004	100,986	0,656	100,986	0,656					
3567	09/10/15 06:00:00 PM	107,398	23,100	100,977	0,655	100,977	0,655					
3568	09/10/15 07:00:00 PM	107,394	23,004	100,952	0,657	100,952	0,657					
3569	09/10/15 08:00:00 PM	107,409	22,812	100,940	0,660	100,940	0,660					
3570	09/10/15 09:00:00 PM	107,389	22,621	100,952	0,656	100,952	0,656					
3571	09/10/15 10:00:00 PM	107,369	22,429	100,892	0,660	100,892	0,660					
3572	09/10/15 11:00:00 PM	107,326	22,238	100,878	0,658	100,878	0,658					
3573	09/11/15 12:00:00 AM	107,337	21,951	100,894	0,657	100,894	0,657					
3574	09/11/15 01:00:00 AM	107,294	21,760	100,865	0,656	100,865	0,656					
3575	09/11/15 02:00:00 AM	107,251	21,569	100,823	0,655	100,823	0,655					
3576	09/11/15 03:00:00 AM	107,185	21,378	100,765	0,655	100,765	0,655					
3577	09/11/15 04:00:00 AM	107,161	21,091	100,727	0,656	100,727	0,656					
3578	09/11/15 05:00:00 AM	107,111	20,996	100,670	0,657	100,670	0,657					
3579	09/11/15 06:00:00 AM	107,103	20,805	100,681	0,655	100,681	0,655					
3580	09/11/15 07:00:00 AM	107,152	20,615	100,734	0,654	100,734	0,654					
3581	09/11/15 08:00:00 AM	107,202	20,424	100,805	0,652	100,805	0,652					
3582	09/11/15 09:00:00 AM	107,198	20,329	100,820	0,650	100,820	0,650					
3583	09/11/15 10:00:00 AM	107,187	20,329	100,831	0,648	100,831	0,648					
3584	09/11/15 11:00:00 AM	107,160	20,519	100,785	0,650	100,785	0,650					
3585	09/11/15 12:00:00 PM	107,114	20,805	100,755	0,648	100,755	0,648					
3586	09/11/15 01:00:00 PM	107,103	21,091	100,748	0,648	100,748	0,648					
3587	09/11/15 02:00:00 PM	107,061	21,473	100,733	0,645	100,733	0,645					
3588	09/11/15 03:00:00 PM	107,031	21,855	100,688	0,647	100,688	0,647					
3589	09/11/15 04:00:00 PM	106,986	22,142	100,640	0,647	100,640	0,647					
3590	09/11/15 05:00:00 PM	107,001	22,238	100,654	0,647	100,654	0,647					
3591	09/11/15 06:00:00 PM	106,978	22,238	100,624	0,648	100,624	0,648					
3592	09/11/15 07:00:00 PM	107,006	22,333	100,623	0,651	100,623	0,651					
3593	09/11/15 08:00:00 PM	107,025	22,238	100,650	0,650	100,650	0,650					
3594	09/11/15 09:00:00 PM	107,074	22,046	100,705	0,649	100,705	0,649					
3595	09/11/15 10:00:00 PM	107,078	21,855	100,720	0,648	100,720	0,648					
3596	09/11/15 11:00:00 PM	107,089	21,569	100,708	0,651	100,708	0,651					
3597	09/12/15 12:00:00 AM	107,092	21,378	100,738	0,648	100,738	0,648					
3598	09/12/15 01:00:00 AM	107,084	21,187	100,715	0,649	100,715	0,649					
3599	09/12/15 02:00:00 AM	107,064	20,996	100,692	0,650	100,692	0,650					
3600	09/12/15 03:00:00 AM	107,049	20,901	100,701	0,647	100,701	0,647					
3601	09/12/15 04:00:00 AM	107,075	20,710	100,713	0,649	100,713	0,649					
3602	09/12/15 05:00:00 AM	107,067	20,519	100,729	0,646	100,729	0,646					
3603	09/12/15 06:00:00 AM	107,117	20,329	100,767	0,648	100,767	0,648					
3604	09/12/15 07:00:00 AM	107,183	20,234	100,806	0,650	100,806	0,650					

10642811.hproj

#	Heure, GMT-04:00	Pres. abs., kPa	Temp., °C	Pres. abs. Barom., kPa	Profondeur de capteur, mètres	Pres. abs. Barom., kPa	Profondeur de capteur, mètres	Coupleur détaché	Coupleur attaché	Hôte connecté	Arrêté	Fin de fichier
3605	09/12/15 08:00:00 AM	107,194	20,234	100,860	0,646	100,860	0,646					
3606	09/12/15 09:00:00 AM	107,202	20,138	100,871	0,646	100,871	0,646					
3607	09/12/15 10:00:00 AM	107,260	20,138	100,929	0,646	100,929	0,646					
3608	09/12/15 11:00:00 AM	107,271	20,138	100,942	0,645	100,942	0,645					
3609	09/12/15 12:00:00 PM	107,283	20,138	100,929	0,648	100,929	0,648					
3610	09/12/15 01:00:00 PM	107,194	20,234	100,889	0,643	100,889	0,643					
3611	09/12/15 02:00:00 PM	107,206	20,234	100,883	0,645	100,883	0,645					
3612	09/12/15 03:00:00 PM	107,140	20,329	100,842	0,642	100,842	0,642					
3613	09/12/15 04:00:00 PM	107,117	20,329	100,809	0,643	100,809	0,643					
3614	09/12/15 05:00:00 PM	107,071	20,329	100,766	0,643	100,766	0,643					
3615	09/12/15 06:00:00 PM	107,055	20,234	100,719	0,646	100,719	0,646					
3616	09/12/15 07:00:00 PM	107,005	20,138	100,693	0,644	100,693	0,644					
3617	09/12/15 08:00:00 PM	107,024	20,043	100,713	0,644	100,713	0,644					
3618	09/12/15 09:00:00 PM	107,055	19,948	100,714	0,647	100,714	0,647					
3619	09/12/15 10:00:00 PM	107,000	19,758	100,656	0,647	100,656	0,647					
3620	09/12/15 11:00:00 PM	106,973	19,662	100,619	0,648	100,619	0,648					
3621	09/13/15 12:00:00 AM	106,977	19,472	100,582	0,652	100,582	0,652					
3622	09/13/15 01:00:00 AM	106,938	19,377	100,537	0,653	100,537	0,653					
3623	09/13/15 02:00:00 AM	106,872	19,187	100,463	0,654	100,463	0,654					
3624	09/13/15 03:00:00 AM	106,833	19,092	100,440	0,652	100,440	0,652					
3625	09/13/15 04:00:00 AM	106,829	18,996	100,379	0,658	100,379	0,658					
3626	09/13/15 05:00:00 AM	106,814	18,901	100,371	0,657	100,371	0,657					
3627	09/13/15 06:00:00 AM	106,791	18,901	100,351	0,657	100,351	0,657					
3628	09/13/15 07:00:00 AM	106,845	18,806	100,379	0,659	100,379	0,659					
3629	09/13/15 08:00:00 AM	106,817	18,711	100,373	0,657	100,373	0,657					
3630	09/13/15 09:00:00 AM	106,817	18,711	100,372	0,657	100,372	0,657					
3631	09/13/15 10:00:00 AM	106,806	18,711	100,351	0,658	100,351	0,658					
3632	09/13/15 11:00:00 AM	106,771	18,711	100,307	0,659	100,307	0,659					
3633	09/13/15 12:00:00 PM	106,752	18,806	100,297	0,658	100,297	0,658					
3634	09/13/15 01:00:00 PM	106,729	18,806	100,281	0,658	100,281	0,658					
3635	09/13/15 02:00:00 PM	106,690	18,996	100,238	0,658	100,238	0,658					
3636	09/13/15 03:00:00 PM	106,641	19,187	100,215	0,655	100,215	0,655					
3637	09/13/15 04:00:00 PM	106,768	19,187	100,305	0,659	100,305	0,659					
3638	09/13/15 05:00:00 PM	106,818	19,282	100,295	0,665	100,295	0,665					
3639	09/13/15 06:00:00 PM	106,988	19,187	100,281	0,684	100,281	0,684					
3640	09/13/15 07:00:00 PM	107,057	19,187	100,322	0,687	100,322	0,687					
3641	09/13/15 08:00:00 PM	107,092	19,187	100,377	0,685	100,377	0,685					
3642	09/13/15 09:00:00 PM	107,146	19,092	100,426	0,685	100,426	0,685					
3643	09/13/15 10:00:00 PM	107,200	18,996	100,458	0,687	100,458	0,687					
3644	09/13/15 11:00:00 PM	107,173	18,901	100,443	0,686	100,443	0,686					
3645	09/14/15 12:00:00 AM	107,169	18,806	100,429	0,687	100,429	0,687					
3646	09/14/15 01:00:00 AM	107,227	18,806	100,496	0,686	100,496	0,686					
3647	09/14/15 02:00:00 AM	107,199	18,711	100,434	0,690	100,434	0,690					
3648	09/14/15 03:00:00 AM	107,126	18,616	100,387	0,687	100,387	0,687					
3649	09/14/15 04:00:00 AM	107,157	18,521	100,446	0,684	100,446	0,684					
3650	09/14/15 05:00:00 AM	107,199	18,426	100,481	0,685	100,481	0,685					
3651	09/14/15 06:00:00 AM	107,253	18,331	100,507	0,688	100,507	0,688					
3652	09/14/15 07:00:00 AM	107,257	18,140	100,480	0,691	100,480	0,691					
3653	09/14/15 08:00:00 AM	107,357	18,045	100,611	0,688	100,611	0,688					
3654	09/14/15 09:00:00 AM	107,422	17,950	100,656	0,690	100,656	0,690					
3655	09/14/15 10:00:00 AM	107,546	17,855	100,668	0,701	100,668	0,701					
3656	09/14/15 11:00:00 AM	107,766	17,855	100,726	0,718	100,726	0,718					
3657	09/14/15 12:00:00 PM	107,847	17,855	100,790	0,720	100,790	0,720					

10642811.hproj

#	Heure, GMT-04:00	Pres. abs., kPa	Temp., °C	Pres. abs. Barom., kPa	Profondeur de capteur, mètres	Pres. abs. Barom., kPa	Profondeur de capteur, mètres	Coupleur détaché	Coupleur attaché	Hôte connecté	Arrêté	Fin de fichier
3658	09/14/15 01:00:00 PM	107,881	17,855	100,835	0,718	100,835	0,718					
3659	09/14/15 02:00:00 PM	107,924	18,045	100,859	0,720	100,859	0,720					
3660	09/14/15 03:00:00 PM	107,994	18,045	100,958	0,717	100,958	0,717					
3661	09/14/15 04:00:00 PM	108,056	18,140	101,016	0,718	101,016	0,718					
3662	09/14/15 05:00:00 PM	108,122	18,331	101,061	0,720	101,061	0,720					
3663	09/14/15 06:00:00 PM	108,184	18,426	101,135	0,719	101,135	0,719					
3664	09/14/15 07:00:00 PM	108,241	18,426	101,188	0,719	101,188	0,719					
3665	09/14/15 08:00:00 PM	108,330	18,331	101,258	0,721	101,258	0,721					
3666	09/14/15 09:00:00 PM	108,407	18,236	101,333	0,721	101,333	0,721					
3667	09/14/15 10:00:00 PM	108,461	18,140	101,371	0,723	101,371	0,723					
3668	09/14/15 11:00:00 PM	108,527	18,045	101,423	0,724	101,423	0,724					
3669	09/15/15 12:00:00 AM	108,577	17,855	101,511	0,721	101,511	0,721					
3670	09/15/15 01:00:00 AM	108,619	17,760	101,552	0,721	101,552	0,721					
3671	09/15/15 02:00:00 AM	108,684	17,665	101,629	0,719	101,629	0,719					
3672	09/15/15 03:00:00 AM	108,738	17,570	101,668	0,721	101,668	0,721					
3673	09/15/15 04:00:00 AM	108,792	17,475	101,735	0,720	101,735	0,720					
3674	09/15/15 05:00:00 AM	108,869	17,379	101,825	0,718	101,825	0,718					
3675	09/15/15 06:00:00 AM	108,970	17,284	101,923	0,719	101,923	0,719					
3676	09/15/15 07:00:00 AM	109,047	17,189	102,019	0,717	102,019	0,717					
3677	09/15/15 08:00:00 AM	109,124	17,094	102,084	0,718	102,084	0,718					
3678	09/15/15 09:00:00 AM	109,159	17,094	102,133	0,716	102,133	0,716					
3679	09/15/15 10:00:00 AM	109,174	17,189	102,163	0,715	102,163	0,715					
3680	09/15/15 11:00:00 AM	109,148	17,379	102,155	0,713	102,155	0,713					
3681	09/15/15 12:00:00 PM	109,136	17,665	102,164	0,711	102,164	0,711					
3682	09/15/15 01:00:00 PM	109,164	18,045	102,162	0,714	102,162	0,714					
3683	09/15/15 02:00:00 PM	109,130	18,331	102,129	0,714	102,129	0,714					
3684	09/15/15 03:00:00 PM	109,084	18,616	102,075	0,715	102,075	0,715					
3685	09/15/15 04:00:00 PM	109,057	18,806	102,060	0,713	102,060	0,713					
3686	09/15/15 05:00:00 PM	109,061	18,901	102,075	0,712	102,075	0,712					
3687	09/15/15 06:00:00 PM	109,031	18,996	102,025	0,714	102,025	0,714					
3688	09/15/15 07:00:00 PM	109,061	18,901	102,044	0,716	102,044	0,716					
3689	09/15/15 08:00:00 PM	109,085	18,901	102,069	0,715	102,069	0,715					
3690	09/15/15 09:00:00 PM	109,177	18,901	102,151	0,716	102,151	0,716					
3691	09/15/15 10:00:00 PM	109,247	18,901	102,216	0,717	102,216	0,717					
3692	09/15/15 11:00:00 PM	109,270	18,901	102,236	0,717	102,236	0,717					
3693	09/16/15 12:00:00 AM	109,317	18,901	102,298	0,716	102,298	0,716					
3694	09/16/15 01:00:00 AM	109,328	18,901	102,299	0,717	102,299	0,717					
3695	09/16/15 02:00:00 AM	109,328	18,901	102,301	0,717	102,301	0,717					
3696	09/16/15 03:00:00 AM	109,305	18,901	102,274	0,717	102,274	0,717					
3697	09/16/15 04:00:00 AM	109,313	18,806	102,295	0,716	102,295	0,716					
3698	09/16/15 05:00:00 AM	109,328	18,616	102,301	0,717	102,301	0,717					
3699	09/16/15 06:00:00 AM	109,324	18,521	102,315	0,715	102,315	0,715					
3700	09/16/15 07:00:00 AM	109,378	18,426	102,329	0,719	102,329	0,719					
3701	09/16/15 08:00:00 AM	109,350	18,331	102,364	0,712	102,364	0,712					
3702	09/16/15 09:00:00 AM	109,346	18,236	102,383	0,710	102,383	0,710					
3703	09/16/15 10:00:00 AM	109,366	18,426	102,368	0,714	102,368	0,714					
3704	09/16/15 11:00:00 AM	109,300	18,521	102,346	0,709	102,346	0,709					
3705	09/16/15 12:00:00 PM	109,289	18,806	102,323	0,710	102,323	0,710					
3706	09/16/15 01:00:00 PM	109,244	19,092	102,285	0,710	102,285	0,710					
3707	09/16/15 02:00:00 PM	109,140	19,377	102,212	0,706	102,212	0,706					
3708	09/16/15 03:00:00 PM	109,082	19,662	102,132	0,709	102,132	0,709					
3709	09/16/15 04:00:00 PM	109,009	19,853	102,049	0,710	102,049	0,710					
3710	09/16/15 05:00:00 PM	108,971	20,043	102,024	0,708	102,024	0,708					

10642811.hproj

#	Heure, GMT-04:00	Pres. abs., kPa	Temp., °C	Pres. abs. Barom., kPa	Profondeur de capteur, mètres	Pres. abs. Barom., kPa	Profondeur de capteur, mètres	Coupleur détaché	Coupleur attaché	Hôte connecté	Arrêté	Fin de fichier
3711	09/16/15 06:00:00 PM	108,913	20,043	101,950	0,710	101,950	0,710					
3712	09/16/15 07:00:00 PM	108,886	19,948	101,914	0,711	101,914	0,711					
3713	09/16/15 08:00:00 PM	108,909	19,948	101,923	0,712	101,923	0,712					
3714	09/16/15 09:00:00 PM	108,917	19,853	101,902	0,715	101,902	0,715					
3715	09/16/15 10:00:00 PM	108,893	19,853	101,914	0,712	101,914	0,712					
3716	09/16/15 11:00:00 PM	108,913	19,758	101,930	0,712	101,930	0,712					
3717	09/17/15 12:00:00 AM	108,889	19,758	101,908	0,712	101,908	0,712					
3718	09/17/15 01:00:00 AM	108,889	19,758	101,920	0,711	101,920	0,711					
3719	09/17/15 02:00:00 AM	108,843	19,758	101,870	0,711	101,870	0,711					
3720	09/17/15 03:00:00 AM	108,808	19,758	101,820	0,713	101,820	0,713					
3721	09/17/15 04:00:00 AM	108,773	19,758	101,780	0,713	101,780	0,713					
3722	09/17/15 05:00:00 AM	108,735	19,662	101,782	0,709	101,782	0,709					
3723	09/17/15 06:00:00 AM	108,750	19,472	101,793	0,709	101,793	0,709					
3724	09/17/15 07:00:00 AM	108,746	19,377	101,797	0,709	101,797	0,709					
3725	09/17/15 08:00:00 AM	108,761	19,187	101,801	0,710	101,801	0,710					
3726	09/17/15 09:00:00 AM	108,714	19,187	101,798	0,705	101,798	0,705					
3727	09/17/15 10:00:00 AM	108,695	19,282	101,781	0,705	101,781	0,705					
3728	09/17/15 11:00:00 AM	108,645	19,472	101,734	0,705	101,734	0,705					
3729	09/17/15 12:00:00 PM	108,576	19,758	101,681	0,703	101,681	0,703					
3730	09/17/15 01:00:00 PM	108,496	20,043	101,612	0,702	101,612	0,702					
3731	09/17/15 02:00:00 PM	108,415	20,329	101,529	0,702	101,529	0,702					
3732	09/17/15 03:00:00 PM	108,354	20,519	101,467	0,702	101,467	0,702					
3733	09/17/15 04:00:00 PM	108,285	20,805	101,397	0,702	101,397	0,702					
3734	09/17/15 05:00:00 PM	108,262	20,805	101,384	0,701	101,384	0,701					
3735	09/17/15 06:00:00 PM	108,246	20,710	101,353	0,703	101,353	0,703					
3736	09/17/15 07:00:00 PM	108,258	20,710	101,343	0,705	101,343	0,705					
3737	09/17/15 08:00:00 PM	108,288	20,615	101,372	0,705	101,372	0,705					
3738	09/17/15 09:00:00 PM	108,253	20,615	101,340	0,705	101,340	0,705					
3739	09/17/15 10:00:00 PM	108,226	20,519	101,306	0,706	101,306	0,706					
3740	09/17/15 11:00:00 PM	108,203	20,519	101,290	0,705	101,290	0,705					
3741	09/18/15 12:00:00 AM	108,157	20,519	101,247	0,705	101,247	0,705					
3742	09/18/15 01:00:00 AM	108,180	20,519	101,275	0,704	101,275	0,704					
3743	09/18/15 02:00:00 AM	108,168	20,519	101,251	0,705	101,251	0,705					
3744	09/18/15 03:00:00 AM	108,176	20,424	101,258	0,705	101,258	0,705					
3745	09/18/15 04:00:00 AM	108,125	20,329	101,239	0,702	101,239	0,702					
3746	09/18/15 05:00:00 AM	108,152	20,138	101,238	0,705	101,238	0,705					
3747	09/18/15 06:00:00 AM	108,151	19,853	101,241	0,705	101,241	0,705					
3748	09/18/15 07:00:00 AM	108,166	19,662	101,296	0,701	101,296	0,701					
3749	09/18/15 08:00:00 AM	108,186	19,567	101,319	0,700	101,319	0,700					
3750	09/18/15 09:00:00 AM	108,170	19,472	101,316	0,699	101,316	0,699					
3751	09/18/15 10:00:00 AM	108,186	19,567	101,325	0,700	101,325	0,700					
3752	09/18/15 11:00:00 AM	108,101	19,758	101,273	0,696	101,273	0,696					
3753	09/18/15 12:00:00 PM	108,044	20,043	101,241	0,694	101,241	0,694					
3754	09/18/15 01:00:00 PM	107,998	20,329	101,175	0,696	101,175	0,696					
3755	09/18/15 02:00:00 PM	107,936	20,519	101,142	0,693	101,142	0,693					
3756	09/18/15 03:00:00 PM	107,875	20,710	101,055	0,695	101,055	0,695					
3757	09/18/15 04:00:00 PM	107,790	20,901	100,972	0,695	100,972	0,695					
3758	09/18/15 05:00:00 PM	107,748	20,996	100,937	0,695	100,937	0,695					
3759	09/18/15 06:00:00 PM	107,771	20,996	100,936	0,697	100,936	0,697					
3760	09/18/15 07:00:00 PM	107,744	20,901	100,945	0,693	100,945	0,693					
3761	09/18/15 08:00:00 PM	107,798	20,805	100,975	0,696	100,975	0,696					
3762	09/18/15 09:00:00 PM	107,833	20,805	101,007	0,696	101,007	0,696					
3763	09/18/15 10:00:00 PM	107,840	20,710	101,013	0,696	101,013	0,696					

10642811.hproj

#	Heure, GMT-04:00	Pres. abs., kPa	Temp., °C	Pres. abs. Barom., kPa	Profondeur de capteur, mètres	Pres. abs. Barom., kPa	Profondeur de capteur, mètres	Coupleur détaché	Coupleur attaché	Hôte connecté	Arrêté	Fin de fichier
3764	09/18/15 11:00:00 PM	107,829	20,710	101,007	0,696	101,007	0,696					
3765	09/19/15 12:00:00 AM	107,817	20,710	100,979	0,697	100,979	0,697					
3766	09/19/15 01:00:00 AM	107,805	20,710	100,970	0,697	100,970	0,697					
3767	09/19/15 02:00:00 AM	107,778	20,615	100,968	0,694	100,968	0,694					
3768	09/19/15 03:00:00 AM	107,693	20,519	100,864	0,696	100,864	0,696					
3769	09/19/15 04:00:00 AM	107,643	20,424	100,831	0,695	100,831	0,695					
3770	09/19/15 05:00:00 AM	107,627	20,329	100,820	0,694	100,820	0,694					
3771	09/19/15 06:00:00 AM	107,611	20,234	100,795	0,695	100,795	0,695					
3772	09/19/15 07:00:00 AM	107,630	20,138	100,822	0,694	100,822	0,694					
3773	09/19/15 08:00:00 AM	107,607	20,138	100,811	0,693	100,811	0,693					
3774	09/19/15 09:00:00 AM	107,568	20,043	100,792	0,691	100,792	0,691					
3775	09/19/15 10:00:00 AM	107,530	20,234	100,761	0,690	100,761	0,690					
3776	09/19/15 11:00:00 AM	107,453	20,329	100,712	0,687	100,712	0,687					
3777	09/19/15 12:00:00 PM	107,373	20,615	100,619	0,689	100,619	0,689					
3778	09/19/15 01:00:00 PM	107,292	20,901	100,538	0,689	100,538	0,689					
3779	09/19/15 02:00:00 PM	107,188	21,187	100,451	0,687	100,451	0,687					
3780	09/19/15 03:00:00 PM	107,104	21,378	100,397	0,684	100,397	0,684					
3781	09/19/15 04:00:00 PM	107,066	21,569	100,312	0,689	100,312	0,689					
3782	09/19/15 05:00:00 PM	107,073	21,473	100,315	0,689	100,315	0,689					
3783	09/19/15 06:00:00 PM	107,027	21,473	100,278	0,688	100,278	0,688					
3784	09/19/15 07:00:00 PM	106,992	21,473	100,220	0,691	100,220	0,691					
3785	09/19/15 08:00:00 PM	106,992	21,473	100,226	0,690	100,226	0,690					
3786	09/19/15 09:00:00 PM	106,980	21,473	100,212	0,690	100,212	0,690					
3787	09/19/15 10:00:00 PM	106,999	21,378	100,208	0,692	100,208	0,692					
3788	09/19/15 11:00:00 PM	107,042	21,282	100,224	0,695	100,224	0,695					
3789	09/20/15 12:00:00 AM	107,077	21,282	100,293	0,692	100,293	0,692					
3790	09/20/15 01:00:00 AM	107,327	21,187	100,532	0,693	100,532	0,693					
3791	09/20/15 02:00:00 AM	107,570	20,901	100,766	0,694	100,766	0,694					
3792	09/20/15 03:00:00 AM	107,697	20,615	100,877	0,695	100,877	0,695					
3793	09/20/15 04:00:00 AM	107,855	20,234	101,061	0,693	101,061	0,693					
3794	09/20/15 05:00:00 AM	107,974	20,043	101,201	0,691	101,201	0,691					
3795	09/20/15 06:00:00 AM	108,120	19,662	101,356	0,690	101,356	0,690					
3796	09/20/15 07:00:00 AM	108,216	19,472	101,483	0,687	101,483	0,687					
3797	09/20/15 08:00:00 AM	108,313	19,282	101,564	0,688	101,564	0,688					
3798	09/20/15 09:00:00 AM	108,432	19,092	101,685	0,688	101,685	0,688					
3799	09/20/15 10:00:00 AM	108,474	18,996	101,768	0,684	101,768	0,684					
3800	09/20/15 11:00:00 AM	108,521	18,996	101,802	0,685	101,802	0,685					
3801	09/20/15 12:00:00 PM	108,529	19,187	101,829	0,683	101,829	0,683					
3802	09/20/15 01:00:00 PM	108,548	19,377	101,879	0,680	101,879	0,680					
3803	09/20/15 02:00:00 PM	108,526	19,662	101,848	0,681	101,848	0,681					
3804	09/20/15 03:00:00 PM	108,503	19,948	101,817	0,682	101,817	0,682					
3805	09/20/15 04:00:00 PM	108,488	20,138	101,803	0,682	101,803	0,682					
3806	09/20/15 05:00:00 PM	108,477	20,138	101,806	0,680	101,806	0,680					
3807	09/20/15 06:00:00 PM	108,496	20,043	101,813	0,681	101,813	0,681					
3808	09/20/15 07:00:00 PM	108,522	19,853	101,822	0,683	101,822	0,683					
3809	09/20/15 08:00:00 PM	108,561	19,662	101,877	0,682	101,877	0,682					
3810	09/20/15 09:00:00 PM	108,649	19,282	101,929	0,685	101,929	0,685					
3811	09/20/15 10:00:00 PM	108,683	18,996	101,996	0,682	101,996	0,682					
3812	09/20/15 11:00:00 PM	108,717	18,711	102,034	0,681	102,034	0,681					
3813	09/21/15 12:00:00 AM	108,717	18,426	102,041	0,681	102,041	0,681					
3814	09/21/15 01:00:00 AM	108,728	18,140	102,070	0,679	102,070	0,679					
3815	09/21/15 02:00:00 AM	108,750	17,855	102,092	0,679	102,092	0,679					
3816	09/21/15 03:00:00 AM	108,750	17,570	102,102	0,678	102,102	0,678					

10642811.hproj

#	Heure, GMT-04:00	Pres. abs., kPa	Temp., °C	Pres. abs. Barom., kPa	Profondeur de capteur, mètres	Pres. abs. Barom., kPa	Profondeur de capteur, mètres	Coupleur détaché	Coupleur attaché	Hôte connecté	Arrêté	Fin de fichier
3817	09/21/15 04:00:00 AM	108,749	17,284	102,092	0,679	102,092	0,679					
3818	09/21/15 05:00:00 AM	108,784	16,999	102,145	0,677	102,145	0,677					
3819	09/21/15 06:00:00 AM	108,864	16,713	102,218	0,678	102,218	0,678					
3820	09/21/15 07:00:00 AM	108,887	16,427	102,261	0,676	102,261	0,676					
3821	09/21/15 08:00:00 AM	109,003	16,141	102,376	0,676	102,376	0,676					
3822	09/21/15 09:00:00 AM	109,022	16,046	102,400	0,675	102,400	0,675					
3823	09/21/15 10:00:00 AM	109,049	16,141	102,437	0,674	102,437	0,674					
3824	09/21/15 11:00:00 AM	109,022	16,332	102,422	0,673	102,422	0,673					
3825	09/21/15 12:00:00 PM	108,988	16,618	102,410	0,671	102,410	0,671					
3826	09/21/15 01:00:00 PM	108,988	16,903	102,412	0,671	102,412	0,671					
3827	09/21/15 02:00:00 PM	108,912	17,284	102,326	0,672	102,326	0,672					
3828	09/21/15 03:00:00 PM	108,854	17,570	102,279	0,670	102,279	0,670					
3829	09/21/15 04:00:00 PM	108,820	17,855	102,224	0,673	102,224	0,673					
3830	09/21/15 05:00:00 PM	108,824	17,950	102,249	0,670	102,249	0,670					
3831	09/21/15 06:00:00 PM	108,836	17,950	102,233	0,673	102,233	0,673					
3832	09/21/15 07:00:00 PM	108,851	18,045	102,249	0,673	102,249	0,673					
3833	09/21/15 08:00:00 PM	108,886	18,045	102,256	0,676	102,256	0,676					
3834	09/21/15 09:00:00 PM	108,882	17,950	102,253	0,676	102,253	0,676					
3835	09/21/15 10:00:00 PM	108,897	17,760	102,283	0,674	102,283	0,674					
3836	09/21/15 11:00:00 PM	108,881	17,665	102,311	0,670	102,311	0,670					
3837	09/22/15 12:00:00 AM	108,885	17,475	102,283	0,673	102,283	0,673					
3838	09/22/15 01:00:00 AM	108,889	17,284	102,303	0,672	102,303	0,672					
3839	09/22/15 02:00:00 AM	108,853	16,999	102,279	0,670	102,279	0,670					
3840	09/22/15 03:00:00 AM	108,861	16,903	102,285	0,671	102,285	0,671					
3841	09/22/15 04:00:00 AM	108,888	16,713	102,313	0,670	102,313	0,670					
3842	09/22/15 05:00:00 AM	108,884	16,618	102,311	0,670	102,311	0,670					
3843	09/22/15 06:00:00 AM	108,934	16,427	102,370	0,669	102,370	0,669					
3844	09/22/15 07:00:00 AM	108,988	16,332	102,417	0,670	102,417	0,670					
3845	09/22/15 08:00:00 AM	109,030	16,237	102,462	0,670	102,462	0,670					
3846	09/22/15 09:00:00 AM	109,061	16,141	102,502	0,669	102,502	0,669					
3847	09/22/15 10:00:00 AM	109,076	16,237	102,519	0,669	102,519	0,669					
3848	09/22/15 11:00:00 AM	109,034	16,332	102,485	0,668	102,485	0,668					
3849	09/22/15 12:00:00 PM	108,980	16,713	102,474	0,663	102,474	0,663					
3850	09/22/15 01:00:00 PM	108,927	17,094	102,406	0,665	102,406	0,665					
3851	09/22/15 02:00:00 PM	108,869	17,379	102,372	0,663	102,372	0,663					
3852	09/22/15 03:00:00 PM	108,800	17,665	102,286	0,664	102,286	0,664					
3853	09/22/15 04:00:00 PM	108,750	17,855	102,226	0,665	102,226	0,665					
3854	09/22/15 05:00:00 PM	108,724	18,045	102,222	0,663	102,222	0,663					
3855	09/22/15 06:00:00 PM	108,724	18,045	102,213	0,664	102,213	0,664					
3856	09/22/15 07:00:00 PM	108,724	18,045	102,202	0,665	102,202	0,665					
3857	09/22/15 08:00:00 PM	108,708	17,950	102,178	0,666	102,178	0,666					
3858	09/22/15 09:00:00 PM	108,692	17,855	102,176	0,664	102,176	0,664					
3859	09/22/15 10:00:00 PM	108,684	17,665	102,169	0,664	102,169	0,664					
3860	09/22/15 11:00:00 PM	108,696	17,379	102,177	0,665	102,177	0,665					
3861	09/23/15 12:00:00 AM	108,711	17,189	102,174	0,667	102,174	0,667					
3862	09/23/15 01:00:00 AM	108,710	16,903	102,184	0,665	102,184	0,665					
3863	09/23/15 02:00:00 AM	108,714	16,713	102,196	0,665	102,196	0,665					
3864	09/23/15 03:00:00 AM	108,683	16,523	102,190	0,662	102,190	0,662					
3865	09/23/15 04:00:00 AM	108,709	16,332	102,196	0,664	102,196	0,664					
3866	09/23/15 05:00:00 AM	108,725	16,141	102,231	0,662	102,231	0,662					
3867	09/23/15 06:00:00 AM	108,717	15,951	102,224	0,662	102,224	0,662					
3868	09/23/15 07:00:00 AM	108,743	15,760	102,241	0,663	102,241	0,663					
3869	09/23/15 08:00:00 AM	108,770	15,569	102,273	0,663	102,273	0,663					

10642811.hproj

#	Heure, GMT-04:00	Pres. abs., kPa	Temp., °C	Pres. abs. Barom., kPa	Profondeur de capteur, mètres	Pres. abs. Barom., kPa	Profondeur de capteur, mètres	Coupleur détaché	Coupleur attaché	Hôte connecté	Arrêté	Fin de fichier
3870	09/23/15 09:00:00 AM	108,766	15,473	102,287	0,661	102,287	0,661					
3871	09/23/15 10:00:00 AM	108,759	15,569	102,301	0,659	102,301	0,659					
3872	09/23/15 11:00:00 AM	108,755	15,760	102,325	0,656	102,325	0,656					
3873	09/23/15 12:00:00 PM	108,744	16,046	102,327	0,654	102,327	0,654					
3874	09/23/15 01:00:00 PM	108,725	16,427	102,281	0,657	102,281	0,657					
3875	09/23/15 02:00:00 PM	108,656	16,713	102,239	0,654	102,239	0,654					
3876	09/23/15 03:00:00 PM	108,598	16,999	102,141	0,658	102,141	0,658					
3877	09/23/15 04:00:00 PM	108,576	17,284	102,127	0,658	102,127	0,658					
3878	09/23/15 05:00:00 PM	108,522	17,379	102,092	0,656	102,092	0,656					
3879	09/23/15 06:00:00 PM	108,545	17,379	102,105	0,657	102,105	0,657					
3880	09/23/15 07:00:00 PM	108,557	17,379	102,105	0,658	102,105	0,658					
3881	09/23/15 08:00:00 PM	108,603	17,379	102,157	0,657	102,157	0,657					
3882	09/23/15 09:00:00 PM	108,626	17,379	102,160	0,659	102,160	0,659					
3883	09/23/15 10:00:00 PM	108,684	17,379	102,216	0,660	102,216	0,660					
3884	09/23/15 11:00:00 PM	108,684	17,379	102,215	0,660	102,215	0,660					
3885	09/24/15 12:00:00 AM	108,734	17,189	102,268	0,659	102,268	0,659					
3886	09/24/15 01:00:00 AM	108,765	17,094	102,298	0,659	102,298	0,659					
3887	09/24/15 02:00:00 AM	108,784	16,999	102,336	0,658	102,336	0,658					
3888	09/24/15 03:00:00 AM	108,834	16,808	102,368	0,659	102,368	0,659					
3889	09/24/15 04:00:00 AM	108,895	16,618	102,442	0,658	102,442	0,658					
3890	09/24/15 05:00:00 AM	108,957	16,427	102,497	0,659	102,497	0,659					
3891	09/24/15 06:00:00 AM	109,045	16,332	102,601	0,657	102,601	0,657					
3892	09/24/15 07:00:00 AM	109,119	16,141	102,684	0,656	102,684	0,656					
3893	09/24/15 08:00:00 AM	109,203	15,951	102,774	0,656	102,774	0,656					
3894	09/24/15 09:00:00 AM	109,304	15,855	102,898	0,653	102,898	0,653					
3895	09/24/15 10:00:00 AM	109,350	15,855	102,945	0,653	102,945	0,653					
3896	09/24/15 11:00:00 AM	109,381	16,046	102,962	0,655	102,962	0,655					
3897	09/24/15 12:00:00 PM	109,320	16,237	102,938	0,651	102,938	0,651					
3898	09/24/15 01:00:00 PM	109,301	16,618	102,930	0,650	102,930	0,650					
3899	09/24/15 02:00:00 PM	109,232	16,903	102,892	0,646	102,892	0,646					
3900	09/24/15 03:00:00 PM	109,209	17,189	102,822	0,651	102,822	0,651					
3901	09/24/15 04:00:00 PM	109,221	17,475	102,818	0,653	102,818	0,653					
3902	09/24/15 05:00:00 PM	109,190	17,570	102,846	0,647	102,846	0,647					
3903	09/24/15 06:00:00 PM	109,233	17,475	102,836	0,652	102,836	0,652					
3904	09/24/15 07:00:00 PM	109,221	17,475	102,828	0,652	102,828	0,652					
3905	09/24/15 08:00:00 PM	109,232	17,189	102,844	0,651	102,844	0,651					
3906	09/24/15 09:00:00 PM	109,271	16,999	102,878	0,652	102,878	0,652					
3907	09/24/15 10:00:00 PM	109,282	16,713	102,906	0,650	102,906	0,650					
3908	09/24/15 11:00:00 PM	109,316	16,427	102,946	0,650	102,946	0,650					
3909	09/25/15 12:00:00 AM	109,331	16,237	102,934	0,652	102,934	0,652					
3910	09/25/15 01:00:00 AM	109,319	15,951	102,954	0,649	102,954	0,649					
3911	09/25/15 02:00:00 AM	109,300	15,760	102,925	0,650	102,925	0,650					
3912	09/25/15 03:00:00 AM	109,268	15,569	102,899	0,649	102,899	0,649					
3913	09/25/15 04:00:00 AM	109,260	15,378	102,892	0,649	102,892	0,649					
3914	09/25/15 05:00:00 AM	109,237	15,091	102,882	0,648	102,882	0,648					
3915	09/25/15 06:00:00 AM	109,252	14,900	102,903	0,647	102,903	0,647					
3916	09/25/15 07:00:00 AM	109,325	14,709	102,964	0,649	102,964	0,649					
3917	09/25/15 08:00:00 AM	109,298	14,613	102,958	0,646	102,958	0,646					
3918	09/25/15 09:00:00 AM	109,340	14,517	103,007	0,646	103,007	0,646					
3919	09/25/15 10:00:00 AM	109,387	14,517	103,032	0,648	103,032	0,648					
3920	09/25/15 11:00:00 AM	109,367	14,613	103,051	0,644	103,051	0,644					
3921	09/25/15 12:00:00 PM	109,333	14,613	103,015	0,644	103,015	0,644					
3922	09/25/15 01:00:00 PM	109,290	14,709	102,978	0,644	102,978	0,644					

10642811.hproj

#	Heure, GMT-04:00	Pres. abs., kPa	Temp., °C	Pres. abs. Barom., kPa	Profondeur de capteur, mètres	Pres. abs. Barom., kPa	Profondeur de capteur, mètres	Coupleur détaché	Coupleur attaché	Hôte connecté	Arrêté	Fin de fichier
3923	09/25/15 02:00:00 PM	109,194	14,900	102,873	0,645	102,873	0,645					
3924	09/25/15 03:00:00 PM	109,175	14,996	102,868	0,643	102,868	0,643					
3925	09/25/15 04:00:00 PM	109,137	15,187	102,821	0,644	102,821	0,644					
3926	09/25/15 05:00:00 PM	109,083	15,282	102,789	0,642	102,789	0,642					
3927	09/25/15 06:00:00 PM	109,141	15,282	102,816	0,645	102,816	0,645					
3928	09/25/15 07:00:00 PM	109,160	15,187	102,825	0,646	102,825	0,646					
3929	09/25/15 08:00:00 PM	109,186	14,996	102,858	0,645	102,858	0,645					
3930	09/25/15 09:00:00 PM	109,225	14,804	102,913	0,644	102,913	0,644					
3931	09/25/15 10:00:00 PM	109,228	14,613	102,899	0,645	102,899	0,645					
3932	09/25/15 11:00:00 PM	109,244	14,421	102,915	0,645	102,915	0,645					
3933	09/26/15 12:00:00 AM	109,255	14,134	102,933	0,645	102,933	0,645					
3934	09/26/15 01:00:00 AM	109,247	13,942	102,954	0,642	102,954	0,642					
3935	09/26/15 02:00:00 AM	109,281	13,654	102,987	0,642	102,987	0,642					
3936	09/26/15 03:00:00 AM	109,320	13,461	103,028	0,642	103,028	0,642					
3937	09/26/15 04:00:00 AM	109,342	13,173	103,020	0,645	103,020	0,645					
3938	09/26/15 05:00:00 AM	109,377	12,883	103,096	0,640	103,096	0,640					
3939	09/26/15 06:00:00 AM	109,392	12,690	103,110	0,641	103,110	0,641					
3940	09/26/15 07:00:00 AM	109,488	12,497	103,217	0,639	103,217	0,639					
3941	09/26/15 08:00:00 AM	109,557	12,207	103,278	0,640	103,278	0,640					
3942	09/26/15 09:00:00 AM	109,553	12,110	103,289	0,639	103,289	0,639					
3943	09/26/15 10:00:00 AM	109,546	12,207	103,334	0,633	103,334	0,633					
3944	09/26/15 11:00:00 AM	109,577	12,401	103,335	0,637	103,335	0,637					
3945	09/26/15 12:00:00 PM	109,543	12,690	103,320	0,635	103,320	0,635					
3946	09/26/15 01:00:00 PM	109,477	13,076	103,268	0,633	103,268	0,633					
3947	09/26/15 02:00:00 PM	109,389	13,461	103,172	0,634	103,172	0,634					
3948	09/26/15 03:00:00 PM	109,320	13,750	103,079	0,636	103,079	0,636					
3949	09/26/15 04:00:00 PM	109,247	13,942	103,010	0,636	103,010	0,636					
3950	09/26/15 05:00:00 PM	109,209	14,134	102,974	0,636	102,974	0,636					
3951	09/26/15 06:00:00 PM	109,189	14,230	102,943	0,637	102,943	0,637					
3952	09/26/15 07:00:00 PM	109,178	14,230	102,906	0,640	102,906	0,640					
3953	09/26/15 08:00:00 PM	109,139	14,134	102,885	0,638	102,885	0,638					
3954	09/26/15 09:00:00 PM	109,120	13,942	102,864	0,638	102,864	0,638					
3955	09/26/15 10:00:00 PM	109,112	13,750	102,847	0,639	102,847	0,639					
3956	09/26/15 11:00:00 PM	109,115	13,558	102,854	0,638	102,854	0,638					
3957	09/27/15 12:00:00 AM	109,084	13,365	102,844	0,636	102,844	0,636					
3958	09/27/15 01:00:00 AM	109,049	13,076	102,813	0,636	102,813	0,636					
3959	09/27/15 02:00:00 AM	109,018	12,883	102,793	0,635	102,793	0,635					
3960	09/27/15 03:00:00 AM	108,952	12,690	102,746	0,633	102,746	0,633					
3961	09/27/15 04:00:00 AM	108,944	12,497	102,738	0,633	102,738	0,633					
3962	09/27/15 05:00:00 AM	108,921	12,207	102,704	0,634	102,704	0,634					
3963	09/27/15 06:00:00 AM	108,913	12,013	102,700	0,634	102,700	0,634					
3964	09/27/15 07:00:00 AM	108,928	11,819	102,724	0,633	102,724	0,633					
3965	09/27/15 08:00:00 AM	108,959	11,722	102,763	0,632	102,763	0,632					
3966	09/27/15 09:00:00 AM	108,959	11,722	102,796	0,628	102,796	0,628					
3967	09/27/15 10:00:00 AM	108,940	11,819	102,768	0,629	102,768	0,629					
3968	09/27/15 11:00:00 AM	108,878	12,013	102,717	0,628	102,717	0,628					
3969	09/27/15 12:00:00 PM	108,790	12,401	102,636	0,628	102,636	0,628					
3970	09/27/15 01:00:00 PM	108,702	12,787	102,543	0,628	102,543	0,628					
3971	09/27/15 02:00:00 PM	108,575	13,076	102,438	0,626	102,438	0,626					
3972	09/27/15 03:00:00 PM	108,486	13,461	102,314	0,629	102,314	0,629					
3973	09/27/15 04:00:00 PM	108,402	13,654	102,232	0,629	102,232	0,629					
3974	09/27/15 05:00:00 PM	108,313	13,750	102,165	0,627	102,165	0,627					
3975	09/27/15 06:00:00 PM	108,278	13,750	102,108	0,629	102,108	0,629					

10642811.hproj

#	Heure, GMT-04:00	Pres. abs., kPa	Temp., °C	Pres. abs. Barom., kPa	Profondeur de capteur, mètres	Pres. abs. Barom., kPa	Profondeur de capteur, mètres	Coupleur détaché	Coupleur attaché	Hôte connecté	Arrêté	Fin de fichier
3976	09/27/15 07:00:00 PM	108,271	13,846	102,094	0,630	102,094	0,630					
3977	09/27/15 08:00:00 PM	108,247	13,846	102,065	0,630	102,065	0,630					
3978	09/27/15 09:00:00 PM	108,236	13,846	102,067	0,629	102,067	0,629					
3979	09/27/15 10:00:00 PM	108,190	13,846	102,025	0,629	102,025	0,629					
3980	09/27/15 11:00:00 PM	108,190	13,846	102,029	0,628	102,029	0,628					
3981	09/28/15 12:00:00 AM	108,217	13,942	102,037	0,630	102,037	0,630					
3982	09/28/15 01:00:00 AM	108,155	13,846	101,980	0,630	101,980	0,630					
3983	09/28/15 02:00:00 AM	108,116	13,750	101,943	0,629	101,943	0,629					
3984	09/28/15 03:00:00 AM	108,066	13,654	101,892	0,630	101,892	0,630					
3985	09/28/15 04:00:00 AM	108,020	13,654	101,841	0,630	101,841	0,630					
3986	09/28/15 05:00:00 AM	108,031	13,654	101,845	0,631	101,845	0,631					
3987	09/28/15 06:00:00 AM	107,993	13,558	101,845	0,627	101,845	0,627					
3988	09/28/15 07:00:00 AM	108,039	13,558	101,880	0,628	101,880	0,628					
3989	09/28/15 08:00:00 AM	108,016	13,558	101,886	0,625	101,886	0,625					
3990	09/28/15 09:00:00 AM	108,008	13,654	101,874	0,625	101,874	0,625					
3991	09/28/15 10:00:00 AM	107,989	13,750	101,869	0,624	101,869	0,624					
3992	09/28/15 11:00:00 AM	101,988	18,426	101,822	0,017	101,822	0,017					
3993	09/28/15 12:00:00 PM	101,984	20,615	101,797	0,019	101,797	0,019					
3994	09/28/15 01:00:00 PM	101,881	21,760	101,727	0,016	101,727	0,016					
3995	09/28/15 02:00:00 PM	101,819	21,951	101,699	0,012	101,699	0,012					
3996	09/28/15 03:00:00 PM	101,773	21,951	101,649	0,013	101,649	0,013					
3997	09/28/15 04:00:00 PM	101,719	22,046	101,606	0,012	101,606	0,012					
3998	09/28/15 05:00:00 PM	101,639	22,046	101,522	0,012	101,522	0,012					
3999	09/28/15 06:00:00 PM	101,600	22,238	101,489	0,011	101,489	0,011					
4000	09/28/15 07:00:00 PM	101,593	22,333	101,458	0,014	101,458	0,014					
4001	09/28/15 08:00:00 PM	101,570	22,333	101,451	0,012	101,451	0,012					
4002	09/28/15 09:00:00 PM	101,550	22,429	101,436	0,012	101,436	0,012					
4003	09/28/15 10:00:00 PM	101,554	22,525	101,434	0,012	101,434	0,012					
4004	09/28/15 11:00:00 PM	101,554	22,525	101,411	0,015	101,411	0,015					
4005	09/29/15 12:00:00 AM	101,528	22,717	101,401	0,013	101,401	0,013					
4006	09/29/15 01:00:00 AM	101,485	22,812	101,356	0,013	101,356	0,013					
4007	09/29/15 02:00:00 AM	101,462	22,812	101,331	0,013	101,331	0,013					
4008	09/29/15 03:00:00 AM	101,378	22,717	101,270	0,011	101,270	0,011					
4009	09/29/15 04:00:00 AM	101,355	22,717	101,239	0,012	101,239	0,012					
4010	09/29/15 05:00:00 AM	101,343	22,717	101,198	0,015	101,198	0,015					
4011	09/29/15 06:00:00 AM	101,351	22,621	101,219	0,013	101,219	0,013					
4012	09/29/15 07:00:00 AM	101,385	22,333	101,239	0,015	101,239	0,015					
4013	09/29/15 08:00:00 AM	101,385	22,333	101,262	0,013	101,262	0,013					
4014	09/29/15 09:00:00 AM	101,389	22,429	101,273	0,012	101,273	0,012					
4015	09/29/15 10:00:00 AM	101,343	22,142	101,252	0,009	101,252	0,009					
4016	09/29/15 11:00:00 AM	101,343	22,142	101,250	0,009	101,250	0,009					
4017	09/29/15 12:00:00 PM	101,273	22,142	101,208	0,007	101,208	0,007					
4018	09/29/15 01:00:00 PM	101,231	22,238	101,135	0,010	101,135	0,010					
4019	09/29/15 02:00:00 PM	101,146	22,142	101,080	0,007	101,080	0,007					
4020	09/29/15 03:00:00 PM	101,119	22,046	101,044	0,008	101,044	0,008					
4021	09/29/15 04:00:00 PM	101,062	22,046	100,976	0,009	100,976	0,009					
4022	09/29/15 05:00:00 PM	101,066	22,142	100,971	0,010	100,971	0,010					
4023	09/29/15 06:00:00 PM	101,231	22,238	101,115	0,012	101,115	0,012					
4024	09/29/15 07:00:00 PM	101,343	22,429	101,221	0,012	101,221	0,012					
4025	09/29/15 08:00:00 PM	101,474	22,525	101,341	0,014	101,341	0,014					
4026	09/29/15 09:00:00 PM	101,466	22,621	101,343	0,013	101,343	0,013					
4027	09/29/15 10:00:00 PM	101,516	22,717	101,398	0,012	101,398	0,012					
4028	09/29/15 11:00:00 PM	101,558	22,621	101,432	0,013	101,432	0,013					

10642811.hproj

#	Heure, GMT-04:00	Pres. abs., kPa	Temp., °C	Pres. abs. Barom., kPa	Profondeur de capteur, mètres	Pres. abs. Barom., kPa	Profondeur de capteur, mètres	Coupleur détaché	Coupleur attaché	Hôte connecté	Arrêté	Fin de fichier
4029	09/30/15 12:00:00 AM	101,593	22,621	101,442	0,015	101,442	0,015					
4030	09/30/15 01:00:00 AM	101,624	22,525	101,501	0,013	101,501	0,013					
4031	09/30/15 02:00:00 AM	101,643	22,429	101,507	0,014	101,507	0,014					
4032	09/30/15 03:00:00 AM	101,581	22,333	101,451	0,013	101,451	0,013					
4033	09/30/15 04:00:00 AM	101,600	22,238	101,463	0,014	101,463	0,014					
4034	09/30/15 05:00:00 AM	101,596	22,142	101,475	0,012	101,475	0,012					
4035	09/30/15 06:00:00 AM	101,581	22,046	101,475	0,011	101,475	0,011					
4036	09/30/15 07:00:00 AM	101,593	22,046	101,467	0,013	101,467	0,013					
4037	09/30/15 08:00:00 AM	101,627	22,333	101,499	0,013	101,499	0,013					
4038	09/30/15 09:00:00 AM	101,639	22,333	101,516	0,013	101,516	0,013					
4039	09/30/15 10:00:00 AM	101,654	21,855	101,491	0,017	101,491	0,017					
4040	09/30/15 11:00:00 AM	101,723	18,996	101,481	0,025	101,481	0,025					
4041	09/30/15 12:00:00 PM	101,684	18,616	101,475	0,021	101,475	0,021					
4042	09/30/15 01:00:00 PM	101,738	18,236	101,534	0,021	101,534	0,021					
4043	09/30/15 02:00:00 PM	101,780	18,140	101,540	0,024	101,540	0,024					
4044	09/30/15 03:00:00 PM	101,880	19,758	101,702	0,018	101,702	0,018					
4045	09/30/15 04:00:00 PM	101,827	21,282	101,677	0,015	101,677	0,015					
4046	09/30/15 05:00:00 PM	101,985	21,760	101,836	0,015	101,836	0,015					
4047	09/30/15 06:00:00 PM	102,058	22,142	101,888	0,017	101,888	0,017					
4048	09/30/15 07:00:00 PM	102,120	22,238	101,962	0,016	101,962	0,016					
4049	09/30/15 08:00:00 PM	102,205	22,333	102,034	0,017	102,034	0,017					
4050	09/30/15 09:00:00 PM	102,251	22,333	102,108	0,015	102,108	0,015					
4051	09/30/15 10:00:00 PM	102,285	22,333	102,136	0,015	102,136	0,015					
4052	09/30/15 11:00:00 PM	102,328	22,238	102,188	0,014	102,188	0,014					
4053	10/01/15 12:00:00 AM	102,378	22,333	102,218	0,016	102,218	0,016					
4054	10/01/15 01:00:00 AM	102,385	22,238	102,236	0,015	102,236	0,015					
4055	10/01/15 02:00:00 AM	102,409	22,238	102,249	0,016	102,249	0,016					
4056	10/01/15 03:00:00 AM	102,443	22,238	102,290	0,016	102,290	0,016					
4057	10/01/15 04:00:00 AM	102,474	22,142	102,298	0,018	102,298	0,018					
4058	10/01/15 05:00:00 AM	102,593	22,238	102,431	0,017	102,431	0,017					
4059	10/01/15 06:00:00 AM	102,608	22,046	102,449	0,016	102,449	0,016					
4060	10/01/15 07:00:00 AM	102,651	22,238	102,495	0,016	102,495	0,016					
4061	10/01/15 08:00:00 AM	102,752	22,717	102,573	0,018	102,573	0,018					
4062	10/01/15 09:00:00 AM	102,832	24,641	102,623	0,021	102,623	0,021					
4063	10/01/15 10:00:00 AM	102,863	24,835	102,684	0,018	102,684	0,018					
4064	10/01/15 11:00:00 AM	102,840	24,835	102,679	0,016	102,679	0,016					
4065	10/01/15 12:00:00 PM	102,859	24,738	102,677	0,019	102,677	0,019					
4066	10/01/15 01:00:00 PM	102,832	24,641	102,664	0,017	102,664	0,017					
4067	10/01/15 02:00:00 PM	102,797	24,641	102,636	0,016	102,636	0,016					
4068	10/01/15 03:00:00 PM	102,786	24,641	102,615	0,017	102,615	0,017					
4069	10/01/15 04:00:00 PM	102,789	24,448	102,633	0,016	102,633	0,016					
4070	10/01/15 05:00:00 PM	102,820	24,351	102,651	0,017	102,651	0,017					
4071	10/01/15 06:00:00 PM	102,897	24,255	102,731	0,017	102,731	0,017					
4072	10/01/15 07:00:00 PM	102,932	24,255	102,761	0,017	102,761	0,017					
4073	10/01/15 08:00:00 PM	102,951	24,158	102,789	0,017	102,789	0,017					
4074	10/01/15 09:00:00 PM	103,023	23,677	102,856	0,017	102,856	0,017					
4075	10/01/15 10:00:00 PM	103,022	23,388	102,869	0,016	102,869	0,016					
4076	10/01/15 11:00:00 PM	103,057	23,100	102,890	0,017	102,890	0,017					
4077	10/02/15 12:00:00 AM	103,052	22,717	102,911	0,014	102,911	0,014					
4078	10/02/15 01:00:00 AM	103,044	22,525	102,899	0,015	102,899	0,015					
4079	10/02/15 02:00:00 AM	103,052	22,429	102,896	0,016	102,896	0,016					
4080	10/02/15 03:00:00 AM	103,040	22,429	102,884	0,016	102,884	0,016					
4081	10/02/15 04:00:00 AM	103,036	22,333	102,884	0,015	102,884	0,015					

10642811.hproj

#	Heure, GMT-04:00	Pres. abs., kPa	Temp., °C	Pres. abs. Barom., kPa	Profondeur de capteur, mètres	Pres. abs. Barom., kPa	Profondeur de capteur, mètres	Coupleur détaché	Coupleur attaché	Hôte connecté	Arrêté	Fin de fichier
4082	10/02/15 05:00:00 AM	103,094	22,333	102,935	0,016	102,935	0,016					
4083	10/02/15 06:00:00 AM	103,175	22,621	103,003	0,018	103,003	0,018					
4084	10/02/15 07:00:00 AM	103,195	23,100	103,039	0,016	103,039	0,016					
4085	10/02/15 08:00:00 AM	103,265	23,388	103,085	0,018	103,085	0,018					
4086	10/02/15 09:00:00 AM	103,320	25,513	103,143	0,018	103,143	0,018					
4087	10/02/15 10:00:00 AM	103,339	23,484	103,162	0,018	103,162	0,018					
4088	10/02/15 11:00:00 AM	103,293	20,996	103,155	0,014	103,155	0,014					
4089	10/02/15 12:00:00 PM	103,253	19,472	103,083	0,017	103,083	0,017					
4090	10/02/15 01:00:00 PM	103,247	21,282	103,108	0,014	103,108	0,014					
4091	10/02/15 02:00:00 PM	103,213	21,569	103,033	0,018	103,033	0,018					
4092	10/02/15 03:00:00 PM	103,186	21,760	103,028	0,016	103,028	0,016					
4093	10/02/15 04:00:00 PM	103,190	21,855	103,050	0,014	103,050	0,014					
4094	10/02/15 05:00:00 PM	103,224	21,855	103,073	0,015	103,073	0,015					
4095	10/02/15 06:00:00 PM	103,305	21,855	103,155	0,015	103,155	0,015					
4096	10/02/15 07:00:00 PM	103,379	21,951	103,206	0,018	103,206	0,018					
4097	10/02/15 08:00:00 PM	103,383	22,046	103,229	0,016	103,229	0,016					
4098	10/02/15 09:00:00 PM	103,387	22,142	103,234	0,016	103,234	0,016					
4099	10/02/15 10:00:00 PM	103,383	22,333	103,237	0,015	103,237	0,015					
4100	10/02/15 11:00:00 PM	103,421	22,142	103,265	0,016	103,265	0,016					
4101	10/03/15 12:00:00 AM	103,436	21,664	103,265	0,017	103,265	0,017					
4102	10/03/15 01:00:00 AM	103,428	21,187	103,282	0,015	103,282	0,015					
4103	10/03/15 02:00:00 AM	103,443	20,996	103,297	0,015	103,297	0,015					
4104	10/03/15 03:00:00 AM	103,485	20,901	103,316	0,017	103,316	0,017					
4105	10/03/15 04:00:00 AM	103,493	20,805	103,313	0,018	103,313	0,018					
4106	10/03/15 05:00:00 AM	103,520	20,615	103,370	0,015	103,370	0,015					
4107	10/03/15 06:00:00 AM	103,547	20,424	103,396	0,015	103,396	0,015					
4108	10/03/15 07:00:00 AM	103,539	20,234	103,391	0,015	103,391	0,015					
4109	10/03/15 08:00:00 AM	103,600	20,043	103,438	0,017	103,438	0,017					
4110	10/03/15 09:00:00 AM	103,604	19,853	103,441	0,017	103,441	0,017					
4111	10/03/15 10:00:00 AM	103,638	19,567	103,467	0,017	103,467	0,017					
4112	10/03/15 11:00:00 AM	103,615	19,853	103,451	0,017	103,451	0,017					
4113	10/03/15 12:00:00 PM	103,550	20,234	103,389	0,016	103,389	0,016					
4114	10/03/15 01:00:00 PM	103,520	20,615	103,378	0,014	103,378	0,014					
4115	10/03/15 02:00:00 PM	103,462	20,901	103,316	0,015	103,316	0,015					
4116	10/03/15 03:00:00 PM	103,393	21,187	103,231	0,017	103,231	0,017					
4117	10/03/15 04:00:00 PM	103,355	21,378	103,202	0,016	103,202	0,016					
4118	10/03/15 05:00:00 PM	103,336	21,473	103,176	0,016	103,176	0,016					
4119	10/03/15 06:00:00 PM	103,367	21,664	103,168	0,020	103,168	0,020					
4120	10/03/15 07:00:00 PM	103,421	21,855	103,255	0,017	103,255	0,017					
4121	10/03/15 08:00:00 PM	103,402	21,951	103,227	0,018	103,227	0,018					
4122	10/03/15 09:00:00 PM	103,436	21,951	103,260	0,018	103,260	0,018					
4123	10/03/15 10:00:00 PM	103,436	21,951	103,260	0,018	103,260	0,018					
4124	10/03/15 11:00:00 PM	103,444	21,855	103,268	0,018	103,268	0,018					
4125	10/04/15 12:00:00 AM	103,448	21,664	103,243	0,021	103,243	0,021					
4126	10/04/15 01:00:00 AM	103,382	21,473	103,207	0,018	103,207	0,018					
4127	10/04/15 02:00:00 AM	103,351	21,282	103,172	0,018	103,172	0,018					
4128	10/04/15 03:00:00 AM	103,335	21,187	103,146	0,019	103,146	0,019					
4129	10/04/15 04:00:00 AM	103,347	20,901	103,142	0,021	103,142	0,021					
4130	10/04/15 05:00:00 AM	103,323	20,615	103,134	0,019	103,134	0,019					
4131	10/04/15 06:00:00 AM	103,277	20,329	103,097	0,018	103,097	0,018					
4132	10/04/15 07:00:00 AM	103,273	19,948	103,108	0,017	103,108	0,017					
4133	10/04/15 08:00:00 AM	103,276	19,472	103,096	0,018	103,096	0,018					
4134	10/04/15 09:00:00 AM	103,269	18,996	103,105	0,017	103,105	0,017					

10642811.hproj

#	Heure, GMT-04:00	Pres. abs., kPa	Temp., °C	Pres. abs. Barom., kPa	Profondeur de capteur, mètres	Pres. abs. Barom., kPa	Profondeur de capteur, mètres	Coupleur détaché	Coupleur attaché	Hôte connecté	Arrêté	Fin de fichier
4135	10/04/15 10:00:00 AM	103,265	19,187	103,120	0,015	103,120	0,015					
4136	10/04/15 11:00:00 AM	103,215	19,662	103,058	0,016	103,058	0,016					
4137	10/04/15 12:00:00 PM	103,188	20,138	103,010	0,018	103,010	0,018					
4138	10/04/15 01:00:00 PM	103,088	20,519	102,925	0,017	102,925	0,017					
4139	10/04/15 02:00:00 PM	102,989	20,901	102,812	0,018	102,812	0,018					
4140	10/04/15 03:00:00 PM	102,896	21,187	102,719	0,018	102,719	0,018					
4141	10/04/15 04:00:00 PM	102,804	21,473	102,634	0,017	102,634	0,017					
4142	10/04/15 05:00:00 PM	102,758	21,760	102,587	0,017	102,587	0,017					
4143	10/04/15 06:00:00 PM	102,739	21,855	102,551	0,019	102,551	0,019					
4144	10/04/15 07:00:00 PM	102,732	21,951	102,543	0,019	102,543	0,019					
4145	10/04/15 07:50:40 PM								Enregistré			
4146	10/04/15 07:50:48 PM									Enregistré		
4147	10/04/15 07:51:05 PM										Enregis...	Enregistré

10642812.hproj

Détails

Séries : Pres. abs., kPa

Périphériques

Infos périphérique

- Produit : HOBO U20L-04 Water Level
- Numéro de série : 10642812
- Numéro de version : 1.14
- Fabricant : Onset Computer Corporation
- Mémoire de l'appareil : 65536
- En-tête créé : 11/17/14 10:57:48 AM GMT-04:00
- Date d'étalonnage : 11/20/14 12:43:19 PM GMT-04:00

Infos de déploiement

- Nom de série complet : Pression absolue, kPa
- Description de lancement : 10642812
- Numéro de déploiement : 5
- Heure de lancement : 04/13/15 02:37:00 PM GMT-04:00
- Intervalle d'enregistrement : 01 h 00 min 00 s
- Lancer décalage GMT : -4 h 0 min
- Pile au lancement : 3,54 V

Statistiques de la série

- Échantillons : 4 142
- Max. : 105,266
- Min. : 99,780
- Moy. : 101,874
- Écart type (s) : 1,015
- Heure premier échantillon : 04/15/15 07:00:00 AM GMT-04:00
- Heure dernier échantillon : 10/04/15 08:00:00 PM GMT-04:00

Séries : Temp., °C

Périphériques

Infos périphérique

- Produit : HOBO U20L-04 Water Level
- Numéro de série : 10642812
- Numéro de version : 1.14
- Fabricant : Onset Computer Corporation
- Mémoire de l'appareil : 65536
- En-tête créé : 11/17/14 10:57:48 AM GMT-04:00
- Date d'étalonnage : 11/20/14 12:43:19 PM GMT-04:00

Infos de déploiement

- Nom de série complet : Température, °C
- Description de lancement : 10642812
- Numéro de déploiement : 5
- Heure de lancement : 04/13/15 02:37:00 PM GMT-04:00
- Intervalle d'enregistrement : 01 h 00 min 00 s
- Lancer décalage GMT : -4 h 0 min
- Pile au lancement : 3,54 V

Statistiques de la série

- Échantillons : 4 142

10642812.hproj

- Max. : 32,704
- Min. : 1,221
- Moy. : 15,099
- Écart type (s) : 5,908
- Heure premier échantillon : 04/15/15 07:00:00 AM GMT-04:00
- Heure dernier échantillon : 10/04/15 08:00:00 PM GMT-04:00

Séries : Pres. abs. Barom., kPa

Périphériques

Infos périphérique

- Produit : HOBO U20-001-04 Water Level
- Numéro de série : 10569637
- Numéro de version : 1.13
- Fabricant : Onset Computer Corporation
- Mémoire de l'appareil : 65536
- En-tête créé : 08/15/14 12:15:44 PM GMT-04:00
- Date d'étalonnage : 08/18/14 07:29:58 AM GMT-04:00

Infos de déploiement

- Nom de série complet : Pression absolue Barom., kPa
- Description de lancement : pression atmospherique
- Numéro de déploiement : 11
- Heure de lancement : 04/13/15 02:26:40 PM GMT-04:00
- Intervalle d'enregistrement : 01 h 00 min 00 s
- Lancer décalage GMT : -4 h 0 min
- Pile au lancement : 3,51 V

Statistiques de la série

- Échantillons : 4 141
- Max. : 103,467
- Min. : 99,673
- Moy. : 101,251
- Écart type (s) : 0,701
- Heure premier échantillon : 04/15/15 07:00:00 AM GMT-04:00
- Heure dernier échantillon : 10/04/15 07:00:00 PM GMT-04:00

Séries : Profondeur de capteur, mètres

Périphériques

Infos périphérique

- Produit : HOBO U20L-04 Water Level
- Numéro de série : 10642812
- Numéro de version : 1.14
- Fabricant : Onset Computer Corporation
- Mémoire de l'appareil : 65536
- En-tête créé : 11/17/14 10:57:48 AM GMT-04:00
- Date d'étalonnage : 11/20/14 12:43:19 PM GMT-04:00

Infos de déploiement

- Nom de série complet : Profondeur de capteur, mètres
- Description de lancement : 10642812
- Numéro de déploiement : 5
- Heure de lancement : 04/13/15 02:37:00 PM GMT-04:00

10642812.hproj

- Intervalle d'enregistrement : 01 h 00 min 00 s
- Lancer décalage GMT : -4 h 0 min
- Pile au lancement : 3,54 V

Statistiques de la série

- Échantillons : 4 141
- Max. : 0,279
- Min. : -0,006
- Moy. : 0,063
- Écart type (s) : 0,083
- Heure premier échantillon : 04/15/15 07:00:00 AM GMT-04:00
- Heure dernier échantillon : 10/04/15 07:00:00 PM GMT-04:00

Paramètres de compensation barométrique

- Densité de fluide : 1000,000 kg/m³
- Fichier de données barométriques : C:\Users\rperreault\Documents\HOBOWare\lecture 2015\pression_atmospherique 1.hobo

Type d'événement : Coupleur détaché

Périphériques

Infos périphérique

- Produit : HOBO U20L-04 Water Level
- Numéro de série : 10642812
- Numéro de version : 1.14
- Fabricant : Onset Computer Corporation
- Mémoire de l'appareil : 65536
- En-tête créé : 11/17/14 10:57:48 AM GMT-04:00

Infos de déploiement

- Nom de série complet : Coupleur détaché
- Description de lancement : 10642812
- Numéro de déploiement : 5
- Heure de lancement : 04/13/15 02:37:00 PM GMT-04:00
- Lancer décalage GMT : -4 h 0 min
- Pile au lancement : 3,54 V

Statistiques de la série

- Échantillons : 1
- Heure premier échantillon : 04/15/15 07:00:00 AM GMT-04:00
- Heure dernier échantillon : 04/15/15 07:00:00 AM GMT-04:00

Type d'événement : Coupleur attaché

Périphériques

Infos périphérique

- Produit : HOBO U20L-04 Water Level
- Numéro de série : 10642812
- Numéro de version : 1.14
- Fabricant : Onset Computer Corporation
- Mémoire de l'appareil : 65536
- En-tête créé : 11/17/14 10:57:48 AM GMT-04:00

Infos de déploiement

- Nom de série complet : Coupleur attaché
- Description de lancement : 10642812

10642812.hproj

- Numéro de déploiement : 5
- Heure de lancement : 04/13/15 02:37:00 PM GMT-04:00
- Lancer décalage GMT : -4 h 0 min
- Pile au lancement : 3,54 V

Statistiques de la série

- Échantillons : 1
- Heure premier échantillon : 10/04/15 08:01:05 PM GMT-04:00
- Heure dernier échantillon : 10/04/15 08:01:05 PM GMT-04:00

Type d'événement : Hôte connecté

Périphériques

Infos périphérique

- Produit : HOBO U20L-04 Water Level
- Numéro de série : 10642812
- Numéro de version : 1.14
- Fabricant : Onset Computer Corporation
- Mémoire de l'appareil : 65536
- En-tête créé : 11/17/14 10:57:48 AM GMT-04:00

Infos de déploiement

- Nom de série complet : Hôte connecté
- Description de lancement : 10642812
- Numéro de déploiement : 5
- Heure de lancement : 04/13/15 02:37:00 PM GMT-04:00
- Lancer décalage GMT : -4 h 0 min
- Pile au lancement : 3,54 V

Statistiques de la série

- Échantillons : 1
- Heure premier échantillon : 10/04/15 08:01:11 PM GMT-04:00
- Heure dernier échantillon : 10/04/15 08:01:11 PM GMT-04:00

Type d'événement : Arrêté

Périphériques

Infos périphérique

- Produit : HOBO U20L-04 Water Level
- Numéro de série : 10642812
- Numéro de version : 1.14
- Fabricant : Onset Computer Corporation
- Mémoire de l'appareil : 65536
- En-tête créé : 11/17/14 10:57:48 AM GMT-04:00

Infos de déploiement

- Nom de série complet : Arrêté
- Description de lancement : 10642812
- Numéro de déploiement : 5
- Heure de lancement : 04/13/15 02:37:00 PM GMT-04:00
- Lancer décalage GMT : -4 h 0 min
- Pile au lancement : 3,54 V

Statistiques de la série

- Échantillons : 1
- Heure premier échantillon : 10/04/15 08:01:21 PM GMT-04:00

10642812.hproj

- Heure dernier échantillon : 10/04/15 08:01:21 PM GMT-04:00

Type d'événement : Fin de fichier

Périphériques

Infos périphérique

- Produit : HOBO U20L-04 Water Level
- Numéro de série : 10642812
- Numéro de version : 1.14
- Fabricant : Onset Computer Corporation
- Mémoire de l'appareil : 65536
- En-tête créé : 11/17/14 10:57:48 AM GMT-04:00

Infos de déploiement

- Nom de série complet : Fin de fichier
- Description de lancement : 10642812
- Numéro de déploiement : 5
- Heure de lancement : 04/13/15 02:37:00 PM GMT-04:00
- Lancer décalage GMT : -4 h 0 min
- Pile au lancement : 3,54 V

Statistiques de la série

- Échantillons : 1
- Heure premier échantillon : 10/04/15 08:01:21 PM GMT-04:00
- Heure dernier échantillon : 10/04/15 08:01:21 PM GMT-04:00

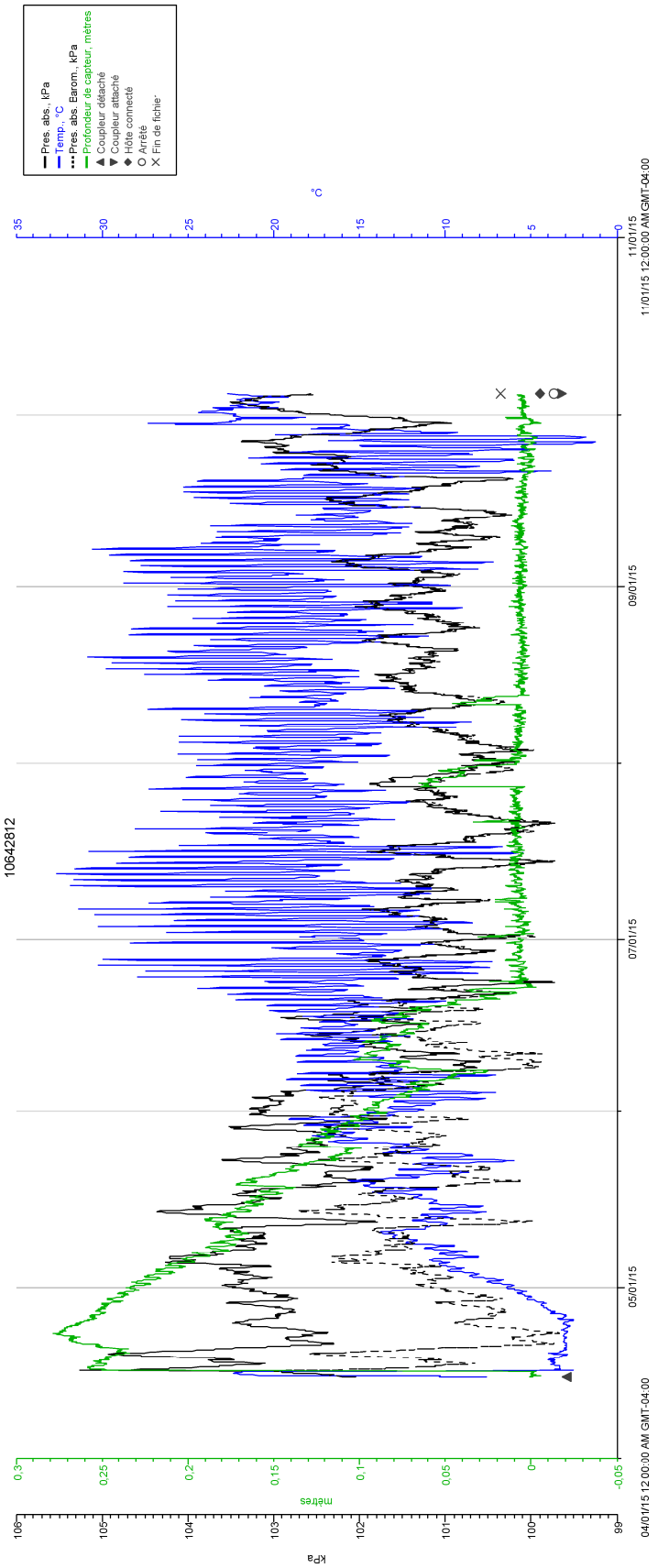

- Pres. abs. kPa
- Temp. °C
- - - Pres. abs. Barom. kPa
- Profondeur de capteur, mètres
- ▲ Coupleur détaché
- ◆ Coupleur attaché
- ◊ Hôte connecté
- X Fin de fichier

10642812

04/01/15 12:00:00 AM GMT-04:00 05/01/15 07/01/15 08/01/15 11/01/15 12:00:00 AM GMT-04:00

10642812.hproj

#	Heure, GMT-04:00	Pres. abs., kPa	Temp., °C	Pres. abs. Barom., kPa	Profondeur de capteur, mètres	Coupleur détaché	Coupleur attaché	Hôte connecté	Arrêté	Fin de fichier
1	04/15/15 07:00:00 AM	102,048	7,582	102,057	-0,001	Enregistré				
2	04/15/15 08:00:00 AM	102,158	9,866	102,157	0,000					
3	04/15/15 09:00:00 AM	102,208	10,357	102,199	0,001					
4	04/15/15 10:00:00 AM	102,273	10,259	102,277	-0,000					
5	04/15/15 11:00:00 AM	102,252	16,427	102,309	-0,006					
6	04/15/15 12:00:00 PM	102,296	19,282	102,324	-0,003					
7	04/15/15 01:00:00 PM	102,299	20,329	102,335	-0,004					
8	04/15/15 02:00:00 PM	102,321	20,901	102,354	-0,003					
9	04/15/15 03:00:00 PM	102,297	21,282	102,315	-0,002					
10	04/15/15 04:00:00 PM	102,298	21,569	102,326	-0,003					
11	04/15/15 05:00:00 PM	102,342	21,664	102,339	0,000					
12	04/15/15 06:00:00 PM	102,399	21,855	102,395	0,000					
13	04/15/15 07:00:00 PM	102,442	21,951	102,437	0,001					
14	04/15/15 08:00:00 PM	102,519	22,142	102,531	-0,001					
15	04/15/15 09:00:00 PM	102,631	22,238	102,644	-0,001					
16	04/15/15 10:00:00 PM	102,694	22,333	102,696	-0,000					
17	04/15/15 11:00:00 PM	102,754	22,333	102,765	-0,001					
18	04/16/15 12:00:00 AM	102,773	22,333	102,770	0,000					
19	04/16/15 01:00:00 AM	102,789	22,238	102,791	-0,000					
20	04/16/15 02:00:00 AM	102,805	22,142	102,807	-0,000					
21	04/16/15 03:00:00 AM	102,851	22,046	102,865	-0,001					
22	04/16/15 04:00:00 AM	102,877	21,951	102,887	-0,001					
23	04/16/15 05:00:00 AM	102,883	21,855	102,898	-0,002					
24	04/16/15 06:00:00 AM	102,909	21,760	102,911	-0,000					
25	04/16/15 07:00:00 AM	102,928	21,760	102,948	-0,002					
26	04/16/15 08:00:00 AM	103,009	19,567	102,999	0,001					
27	04/16/15 09:00:00 AM	102,950	13,654	102,978	-0,003					
28	04/16/15 10:00:00 AM	102,923	13,461	102,929	-0,001					
29	04/16/15 11:00:00 AM	105,266	2,517	102,856	0,246					
30	04/16/15 12:00:00 PM	105,149	3,261	102,717	0,248					
31	04/16/15 01:00:00 PM	105,009	3,683	102,570	0,249					
32	04/16/15 02:00:00 PM	104,866	3,788	102,412	0,250					
33	04/16/15 03:00:00 PM	104,674	3,683	102,252	0,247					
34	04/16/15 04:00:00 PM	104,542	3,578	102,100	0,249					
35	04/16/15 05:00:00 PM	104,396	3,367	101,963	0,248					
36	04/16/15 06:00:00 PM	104,303	3,261	101,842	0,251					
37	04/16/15 07:00:00 PM	104,244	3,261	101,769	0,252					
38	04/16/15 08:00:00 PM	104,228	3,367	101,704	0,257					
39	04/16/15 09:00:00 PM	104,218	3,367	101,696	0,257					
40	04/16/15 10:00:00 PM	104,150	3,367	101,618	0,258					
41	04/16/15 11:00:00 PM	104,051	3,367	101,515	0,259					

10642812.hproj

#	Heure, GMT-04:00	Pres. abs., kPa	Temp., °C	Pres. abs. Barom., kPa	Profondeur de capteur, mètres	Coupleur détaché	Coupleur attaché	Hôte connecté	Arrêté	Fin de fichier
42	04/17/15 12:00:00 AM	103,953	3,367	101,435	0,257					
43	04/17/15 01:00:00 AM	103,854	3,367	101,319	0,258					
44	04/17/15 02:00:00 AM	103,805	3,367	101,303	0,255					
45	04/17/15 03:00:00 AM	103,707	3,367	101,213	0,254					
46	04/17/15 04:00:00 AM	103,677	3,367	101,158	0,257					
47	04/17/15 05:00:00 AM	103,628	3,367	101,115	0,256					
48	04/17/15 06:00:00 AM	103,638	3,367	101,130	0,256					
49	04/17/15 07:00:00 AM	103,638	3,367	101,126	0,256					
50	04/17/15 08:00:00 AM	103,638	3,367	101,128	0,256					
51	04/17/15 09:00:00 AM	103,524	3,472	101,039	0,253					
52	04/17/15 10:00:00 AM	103,479	3,578	101,038	0,249					
53	04/17/15 11:00:00 AM	103,425	3,683	100,987	0,249					
54	04/17/15 12:00:00 PM	103,380	3,788	100,942	0,249					
55	04/17/15 01:00:00 PM	103,246	3,893	100,825	0,247					
56	04/17/15 02:00:00 PM	103,207	3,893	100,780	0,247					
57	04/17/15 03:00:00 PM	103,164	3,788	100,739	0,247					
58	04/17/15 04:00:00 PM	103,120	3,683	100,687	0,248					
59	04/17/15 05:00:00 PM	103,096	3,578	100,674	0,247					
60	04/17/15 06:00:00 PM	103,135	3,578	100,649	0,254					
61	04/17/15 07:00:00 PM	103,165	3,578	100,683	0,253					
62	04/17/15 08:00:00 PM	103,224	3,578	100,766	0,251					
63	04/17/15 09:00:00 PM	103,361	3,578	100,899	0,251					
64	04/17/15 10:00:00 PM	103,444	3,683	100,975	0,252					
65	04/17/15 11:00:00 PM	103,533	3,683	101,062	0,252					
66	04/18/15 12:00:00 AM	103,621	3,683	101,163	0,251					
67	04/18/15 01:00:00 AM	103,695	3,788	101,227	0,252					
68	04/18/15 02:00:00 AM	103,728	3,893	101,224	0,255					
69	04/18/15 03:00:00 AM	103,728	3,893	101,253	0,252					
70	04/18/15 04:00:00 AM	103,728	3,893	101,254	0,252					
71	04/18/15 05:00:00 AM	103,714	3,788	101,251	0,251					
72	04/18/15 06:00:00 AM	103,720	3,683	101,265	0,250					
73	04/18/15 07:00:00 AM	103,765	3,578	101,296	0,252					
74	04/18/15 08:00:00 AM	103,774	3,578	101,313	0,251					
75	04/18/15 09:00:00 AM	103,656	3,578	101,248	0,246					
76	04/18/15 10:00:00 AM	103,567	3,788	101,159	0,246					
77	04/18/15 11:00:00 AM	103,457	3,998	101,048	0,246					
78	04/18/15 12:00:00 PM	103,512	3,893	101,095	0,246					
79	04/18/15 01:00:00 PM	103,513	3,683	101,078	0,248					
80	04/18/15 02:00:00 PM	103,553	3,683	101,125	0,248					
81	04/18/15 03:00:00 PM	103,671	3,683	101,237	0,248					
82	04/18/15 04:00:00 PM	103,706	3,578	101,288	0,247					

10642812.hproj

#	Heure, GMT-04:00	Pres. abs., kPa	Temp., °C	Pres. abs. Barom., kPa	Profondeur de capteur, mètres	Coupleur détaché	Coupleur attaché	Hôte connecté	Arrêté	Fin de fichier
83	04/18/15 05:00:00 PM	103,715	3,578	101,318	0,244					
84	04/18/15 06:00:00 PM	103,849	3,472	101,439	0,246					
85	04/18/15 07:00:00 PM	103,937	3,472	101,523	0,246					
86	04/18/15 08:00:00 PM	104,091	3,367	101,662	0,248					
87	04/18/15 09:00:00 PM	104,228	3,367	101,800	0,248					
88	04/18/15 10:00:00 PM	104,327	3,367	101,905	0,247					
89	04/18/15 11:00:00 PM	104,381	3,261	101,965	0,246					
90	04/19/15 12:00:00 AM	104,450	3,261	102,045	0,245					
91	04/19/15 01:00:00 AM	104,539	3,261	102,131	0,246					
92	04/19/15 02:00:00 AM	104,554	3,155	102,161	0,244					
93	04/19/15 03:00:00 AM	104,619	3,049	102,233	0,243					
94	04/19/15 04:00:00 AM	104,688	3,049	102,293	0,244					
95	04/19/15 05:00:00 AM	104,693	2,943	102,315	0,242					
96	04/19/15 06:00:00 AM	104,752	2,943	102,377	0,242					
97	04/19/15 07:00:00 AM	104,827	2,837	102,475	0,240					
98	04/19/15 08:00:00 AM	104,905	2,837	102,529	0,242					
99	04/19/15 09:00:00 AM	104,860	2,943	102,532	0,237					
100	04/19/15 10:00:00 AM	104,903	3,261	102,565	0,238					
101	04/19/15 11:00:00 AM	104,930	3,683	102,600	0,238					
102	04/19/15 12:00:00 PM	104,840	3,893	102,525	0,236					
103	04/19/15 01:00:00 PM	104,776	3,998	102,474	0,235					
104	04/19/15 02:00:00 PM	104,669	3,788	102,347	0,237					
105	04/19/15 03:00:00 PM	104,615	3,683	102,325	0,234					
106	04/19/15 04:00:00 PM	104,508	3,472	102,196	0,236					
107	04/19/15 05:00:00 PM	104,431	3,261	102,113	0,236					
108	04/19/15 06:00:00 PM	104,372	3,261	102,043	0,237					
109	04/19/15 07:00:00 PM	104,421	3,261	102,090	0,238					
110	04/19/15 08:00:00 PM	104,391	3,261	102,022	0,242					
111	04/19/15 09:00:00 PM	104,372	3,261	102,006	0,241					
112	04/19/15 10:00:00 PM	104,277	3,367	101,913	0,241					
113	04/19/15 11:00:00 PM	104,169	3,367	101,800	0,242					
114	04/20/15 12:00:00 AM	104,086	3,261	101,725	0,241					
115	04/20/15 01:00:00 AM	104,057	3,261	101,701	0,240					
116	04/20/15 02:00:00 AM	103,944	3,155	101,602	0,239					
117	04/20/15 03:00:00 AM	103,885	3,155	101,519	0,241					
118	04/20/15 04:00:00 AM	103,802	3,049	101,460	0,239					
119	04/20/15 05:00:00 AM	103,733	3,049	101,393	0,239					
120	04/20/15 06:00:00 AM	103,700	2,943	101,363	0,238					
121	04/20/15 07:00:00 AM	103,680	2,943	101,330	0,240					
122	04/20/15 08:00:00 AM	103,591	2,943	101,297	0,234					
123	04/20/15 09:00:00 AM	103,562	2,943	101,241	0,237					

10642812.hproj

#	Heure, GMT-04:00	Pres. abs., kPa	Temp., °C	Pres. abs. Barom., kPa	Profondeur de capteur, mètres	Coupleur détaché	Coupleur attaché	Hôte connecté	Arrêté	Fin de fichier
124	04/20/15 10:00:00 AM	103,527	3,049	101,205	0,237					
125	04/20/15 11:00:00 AM	103,478	3,049	101,125	0,240					
126	04/20/15 12:00:00 PM	103,448	3,049	101,026	0,247					
127	04/20/15 01:00:00 PM	103,336	2,943	100,873	0,251					
128	04/20/15 02:00:00 PM	103,247	2,943	100,782	0,251					
129	04/20/15 03:00:00 PM	103,198	2,943	100,735	0,251					
130	04/20/15 04:00:00 PM	103,090	2,943	100,627	0,251					
131	04/20/15 05:00:00 PM	103,070	2,943	100,581	0,254					
132	04/20/15 06:00:00 PM	102,992	2,943	100,542	0,250					
133	04/20/15 07:00:00 PM	102,933	2,943	100,452	0,253					
134	04/20/15 08:00:00 PM	102,844	2,943	100,367	0,253					
135	04/20/15 09:00:00 PM	102,815	2,943	100,343	0,252					
136	04/20/15 10:00:00 PM	102,795	2,943	100,309	0,254					
137	04/20/15 11:00:00 PM	102,721	3,049	100,260	0,251					
138	04/21/15 12:00:00 AM	102,628	2,943	100,160	0,252					
139	04/21/15 01:00:00 AM	102,520	2,943	100,049	0,252					
140	04/21/15 02:00:00 AM	102,451	2,943	99,986	0,251					
141	04/21/15 03:00:00 AM	102,442	2,943	99,966	0,252					
142	04/21/15 04:00:00 AM	102,353	2,943	99,864	0,254					
143	04/21/15 05:00:00 AM	102,334	2,943	99,822	0,256					
144	04/21/15 06:00:00 AM	102,294	2,943	99,771	0,257					
145	04/21/15 07:00:00 AM	102,294	2,943	99,732	0,261					
146	04/21/15 08:00:00 AM	102,314	2,943	99,734	0,263					
147	04/21/15 09:00:00 AM	102,304	2,943	99,729	0,263					
148	04/21/15 10:00:00 AM	102,363	2,943	99,759	0,266					
149	04/21/15 11:00:00 AM	102,383	2,943	99,782	0,265					
150	04/21/15 12:00:00 PM	102,426	3,049	99,840	0,264					
151	04/21/15 01:00:00 PM	102,554	3,049	99,938	0,267					
152	04/21/15 02:00:00 PM	102,574	3,049	99,956	0,267					
153	04/21/15 03:00:00 PM	102,568	3,155	99,974	0,265					
154	04/21/15 04:00:00 PM	102,558	3,155	99,929	0,268					
155	04/21/15 05:00:00 PM	102,598	3,155	99,976	0,267					
156	04/21/15 06:00:00 PM	102,603	3,049	99,980	0,267					
157	04/21/15 07:00:00 PM	102,642	3,049	100,003	0,269					
158	04/21/15 08:00:00 PM	102,741	3,049	100,127	0,267					
159	04/21/15 09:00:00 PM	102,809	3,049	100,188	0,267					
160	04/21/15 10:00:00 PM	102,829	3,049	100,213	0,267					
161	04/21/15 11:00:00 PM	102,839	3,049	100,202	0,269					
162	04/22/15 12:00:00 AM	102,839	3,049	100,215	0,268					
163	04/22/15 01:00:00 AM	102,849	3,049	100,206	0,270					
164	04/22/15 02:00:00 AM	102,849	3,049	100,209	0,269					

10642812.hproj

#	Heure, GMT-04:00	Pres. abs., kPa	Temp., °C	Pres. abs. Barom., kPa	Profondeur de capteur, mètres	Coupleur détaché	Coupleur attaché	Hôte connecté	Arrêté	Fin de fichier
165	04/22/15 03:00:00 AM	102,829	3,049	100,195	0,269					
166	04/22/15 04:00:00 AM	102,839	3,049	100,212	0,268					
167	04/22/15 05:00:00 AM	102,825	2,943	100,227	0,265					
168	04/22/15 06:00:00 AM	102,854	2,943	100,221	0,268					
169	04/22/15 07:00:00 AM	102,864	2,943	100,260	0,266					
170	04/22/15 08:00:00 AM	102,835	2,943	100,233	0,265					
171	04/22/15 09:00:00 AM	102,750	3,049	100,172	0,263					
172	04/22/15 10:00:00 AM	102,760	3,049	100,138	0,267					
173	04/22/15 11:00:00 AM	102,770	3,049	100,138	0,268					
174	04/22/15 12:00:00 PM	102,701	3,049	100,095	0,266					
175	04/22/15 01:00:00 PM	102,607	3,155	99,988	0,267					
176	04/22/15 02:00:00 PM	102,539	3,155	99,934	0,266					
177	04/22/15 03:00:00 PM	102,607	3,155	99,955	0,270					
178	04/22/15 04:00:00 PM	102,598	3,155	99,939	0,271					
179	04/22/15 05:00:00 PM	102,647	3,155	99,981	0,272					
180	04/22/15 06:00:00 PM	102,682	3,049	99,997	0,274					
181	04/22/15 07:00:00 PM	102,642	3,049	99,952	0,274					
182	04/22/15 08:00:00 PM	102,603	3,049	99,916	0,274					
183	04/22/15 09:00:00 PM	102,593	3,049	99,883	0,276					
184	04/22/15 10:00:00 PM	102,564	3,049	99,860	0,276					
185	04/22/15 11:00:00 PM	102,525	3,049	99,804	0,277					
186	04/23/15 12:00:00 AM	102,525	3,049	99,791	0,279					
187	04/23/15 01:00:00 AM	102,446	3,049	99,740	0,276					
188	04/23/15 02:00:00 AM	102,412	2,943	99,724	0,274					
189	04/23/15 03:00:00 AM	102,383	2,943	99,673	0,276					
190	04/23/15 04:00:00 AM	102,363	2,943	99,692	0,272					
191	04/23/15 05:00:00 AM	102,363	2,943	99,678	0,274					
192	04/23/15 06:00:00 AM	102,418	2,837	99,729	0,274					
193	04/23/15 07:00:00 AM	102,457	2,837	99,775	0,273					
194	04/23/15 08:00:00 AM	102,516	2,837	99,820	0,275					
195	04/23/15 09:00:00 AM	102,565	2,837	99,872	0,275					
196	04/23/15 10:00:00 AM	102,575	2,837	99,922	0,271					
197	04/23/15 11:00:00 AM	102,638	2,943	99,954	0,274					
198	04/23/15 12:00:00 PM	102,623	3,049	99,960	0,272					
199	04/23/15 01:00:00 PM	102,637	3,155	99,968	0,272					
200	04/23/15 02:00:00 PM	102,676	3,155	99,997	0,273					
201	04/23/15 03:00:00 PM	102,666	3,155	100,000	0,272					
202	04/23/15 04:00:00 PM	102,680	3,261	100,005	0,273					
203	04/23/15 05:00:00 PM	102,706	3,155	100,043	0,272					
204	04/23/15 06:00:00 PM	102,755	3,155	100,091	0,272					
205	04/23/15 07:00:00 PM	102,774	3,155	100,107	0,272					

10642812.hproj

#	Heure, GMT-04:00	Pres. abs., kPa	Temp., °C	Pres. abs. Barom., kPa	Profondeur de capteur, mètres	Coupleur détaché	Coupleur attaché	Hôte connecté	Arrêté	Fin de fichier
206	04/23/15 08:00:00 PM	102,794	3,155	100,129	0,272					
207	04/23/15 09:00:00 PM	102,829	3,049	100,159	0,272					
208	04/23/15 10:00:00 PM	102,839	3,049	100,180	0,271					
209	04/23/15 11:00:00 PM	102,854	2,943	100,185	0,272					
210	04/24/15 12:00:00 AM	102,903	2,943	100,242	0,271					
211	04/24/15 01:00:00 AM	102,962	2,943	100,308	0,271					
212	04/24/15 02:00:00 AM	102,992	2,943	100,343	0,270					
213	04/24/15 03:00:00 AM	103,027	2,837	100,379	0,270					
214	04/24/15 04:00:00 AM	103,086	2,837	100,434	0,270					
215	04/24/15 05:00:00 AM	103,115	2,837	100,480	0,269					
216	04/24/15 06:00:00 AM	103,170	2,730	100,537	0,268					
217	04/24/15 07:00:00 AM	103,219	2,730	100,595	0,268					
218	04/24/15 08:00:00 AM	103,268	2,730	100,627	0,269					
219	04/24/15 09:00:00 AM	103,268	2,730	100,642	0,268					
220	04/24/15 10:00:00 AM	103,302	2,837	100,690	0,266					
221	04/24/15 11:00:00 AM	103,302	2,837	100,697	0,266					
222	04/24/15 12:00:00 PM	103,306	2,943	100,696	0,266					
223	04/24/15 01:00:00 PM	103,287	2,943	100,698	0,264					
224	04/24/15 02:00:00 PM	103,277	2,943	100,691	0,264					
225	04/24/15 03:00:00 PM	103,261	3,049	100,680	0,263					
226	04/24/15 04:00:00 PM	103,271	3,049	100,694	0,263					
227	04/24/15 05:00:00 PM	103,335	3,155	100,729	0,266					
228	04/24/15 06:00:00 PM	103,374	3,155	100,781	0,264					
229	04/24/15 07:00:00 PM	103,403	3,155	100,801	0,265					
230	04/24/15 08:00:00 PM	103,443	3,155	100,842	0,265					
231	04/24/15 09:00:00 PM	103,478	3,049	100,884	0,265					
232	04/24/15 10:00:00 PM	103,458	3,049	100,889	0,262					
233	04/24/15 11:00:00 PM	103,438	3,049	100,863	0,263					
234	04/25/15 12:00:00 AM	103,434	2,943	100,850	0,263					
235	04/25/15 01:00:00 AM	103,395	2,943	100,826	0,262					
236	04/25/15 02:00:00 AM	103,371	2,837	100,805	0,262					
237	04/25/15 03:00:00 AM	103,351	2,837	100,793	0,261					
238	04/25/15 04:00:00 AM	103,317	2,730	100,769	0,260					
239	04/25/15 05:00:00 AM	103,317	2,730	100,764	0,260					
240	04/25/15 06:00:00 AM	103,313	2,624	100,784	0,258					
241	04/25/15 07:00:00 AM	103,293	2,624	100,768	0,257					
242	04/25/15 08:00:00 AM	103,309	2,517	100,768	0,259					
243	04/25/15 09:00:00 AM	103,279	2,517	100,766	0,256					
244	04/25/15 10:00:00 AM	103,268	2,730	100,736	0,258					
245	04/25/15 11:00:00 AM	103,243	2,837	100,737	0,256					
246	04/25/15 12:00:00 PM	103,193	3,049	100,695	0,255					

10642812.hproj

#	Heure, GMT-04:00	Pres. abs., kPa	Temp., °C	Pres. abs. Barom., kPa	Profondeur de capteur, mètres	Coupleur détaché	Coupleur attaché	Hôte connecté	Arrêté	Fin de fichier
247	04/25/15 01:00:00 PM	103,166	3,367	100,648	0,257					
248	04/25/15 02:00:00 PM	103,082	3,472	100,601	0,253					
249	04/25/15 03:00:00 PM	103,033	3,472	100,547	0,254					
250	04/25/15 04:00:00 PM	102,989	3,367	100,506	0,253					
251	04/25/15 05:00:00 PM	102,946	3,261	100,450	0,255					
252	04/25/15 06:00:00 PM	102,951	3,155	100,442	0,256					
253	04/25/15 07:00:00 PM	102,941	3,155	100,430	0,256					
254	04/25/15 08:00:00 PM	102,947	3,049	100,449	0,255					
255	04/25/15 09:00:00 PM	102,967	3,049	100,448	0,257					
256	04/25/15 10:00:00 PM	102,976	3,049	100,459	0,257					
257	04/25/15 11:00:00 PM	102,957	3,049	100,465	0,254					
258	04/26/15 12:00:00 AM	102,982	2,943	100,472	0,256					
259	04/26/15 01:00:00 AM	102,986	3,049	100,497	0,254					
260	04/26/15 02:00:00 AM	102,967	3,049	100,481	0,254					
261	04/26/15 03:00:00 AM	102,976	3,049	100,475	0,255					
262	04/26/15 04:00:00 AM	102,937	3,049	100,417	0,257					
263	04/26/15 05:00:00 AM	102,917	3,049	100,408	0,256					
264	04/26/15 06:00:00 AM	102,933	2,943	100,441	0,254					
265	04/26/15 07:00:00 AM	102,933	2,943	100,456	0,253					
266	04/26/15 08:00:00 AM	102,986	3,049	100,479	0,256					
267	04/26/15 09:00:00 AM	102,967	3,049	100,507	0,251					
268	04/26/15 10:00:00 AM	102,950	3,367	100,487	0,251					
269	04/26/15 11:00:00 AM	102,904	3,683	100,463	0,249					
270	04/26/15 12:00:00 PM	102,902	3,893	100,462	0,249					
271	04/26/15 01:00:00 PM	102,863	3,893	100,422	0,249					
272	04/26/15 02:00:00 PM	102,829	3,788	100,402	0,247					
273	04/26/15 03:00:00 PM	102,776	3,683	100,343	0,248					
274	04/26/15 04:00:00 PM	102,752	3,578	100,306	0,249					
275	04/26/15 05:00:00 PM	102,742	3,578	100,289	0,250					
276	04/26/15 06:00:00 PM	102,742	3,578	100,283	0,251					
277	04/26/15 07:00:00 PM	102,821	3,578	100,351	0,252					
278	04/26/15 08:00:00 PM	102,825	3,683	100,353	0,252					
279	04/26/15 09:00:00 PM	102,825	3,683	100,358	0,252					
280	04/26/15 10:00:00 PM	102,800	3,788	100,337	0,251					
281	04/26/15 11:00:00 PM	102,794	3,893	100,307	0,254					
282	04/27/15 12:00:00 AM	102,775	3,893	100,309	0,251					
283	04/27/15 01:00:00 AM	102,775	3,893	100,303	0,252					
284	04/27/15 02:00:00 AM	102,769	3,998	100,288	0,253					
285	04/27/15 03:00:00 AM	102,769	3,998	100,300	0,252					
286	04/27/15 04:00:00 AM	102,759	3,998	100,305	0,250					
287	04/27/15 05:00:00 AM	102,798	3,998	100,322	0,252					

10642812.hproj

#	Heure, GMT-04:00	Pres. abs., kPa	Temp., °C	Pres. abs. Barom., kPa	Profondeur de capteur, mètres	Coupleur détaché	Coupleur attaché	Hôte connecté	Arrêté	Fin de fichier
288	04/27/15 06:00:00 AM	102,877	3,998	100,411	0,251					
289	04/27/15 07:00:00 AM	102,897	3,998	100,442	0,250					
290	04/27/15 08:00:00 AM	102,887	3,998	100,439	0,250					
291	04/27/15 09:00:00 AM	102,891	4,102	100,460	0,248					
292	04/27/15 10:00:00 AM	102,901	4,102	100,457	0,249					
293	04/27/15 11:00:00 AM	102,974	4,207	100,532	0,249					
294	04/27/15 12:00:00 PM	102,954	4,207	100,519	0,248					
295	04/27/15 01:00:00 PM	102,978	4,311	100,517	0,251					
296	04/27/15 02:00:00 PM	102,988	4,311	100,529	0,251					
297	04/27/15 03:00:00 PM	102,949	4,311	100,496	0,250					
298	04/27/15 04:00:00 PM	102,919	4,311	100,481	0,249					
299	04/27/15 05:00:00 PM	102,929	4,311	100,481	0,250					
300	04/27/15 06:00:00 PM	102,968	4,311	100,543	0,247					
301	04/27/15 07:00:00 PM	103,047	4,311	100,606	0,249					
302	04/27/15 08:00:00 PM	103,135	4,311	100,704	0,248					
303	04/27/15 09:00:00 PM	103,179	4,415	100,746	0,248					
304	04/27/15 10:00:00 PM	103,209	4,415	100,767	0,249					
305	04/27/15 11:00:00 PM	103,199	4,415	100,781	0,247					
306	04/28/15 12:00:00 AM	103,218	4,415	100,800	0,247					
307	04/28/15 01:00:00 AM	103,268	4,415	100,815	0,250					
308	04/28/15 02:00:00 AM	103,287	4,415	100,875	0,246					
309	04/28/15 03:00:00 AM	103,327	4,415	100,892	0,248					
310	04/28/15 04:00:00 AM	103,346	4,415	100,913	0,248					
311	04/28/15 05:00:00 AM	103,411	4,311	100,955	0,250					
312	04/28/15 06:00:00 AM	103,460	4,311	101,026	0,248					
313	04/28/15 07:00:00 AM	103,505	4,207	101,086	0,247					
314	04/28/15 08:00:00 AM	103,530	4,102	101,108	0,247					
315	04/28/15 09:00:00 AM	103,554	4,207	101,152	0,245					
316	04/28/15 10:00:00 AM	103,509	4,311	101,115	0,244					
317	04/28/15 11:00:00 AM	103,468	4,519	101,097	0,242					
318	04/28/15 12:00:00 PM	103,409	4,519	101,032	0,242					
319	04/28/15 01:00:00 PM	103,341	4,519	100,967	0,242					
320	04/28/15 02:00:00 PM	103,246	4,623	100,900	0,239					
321	04/28/15 03:00:00 PM	103,152	4,727	100,789	0,241					
322	04/28/15 04:00:00 PM	103,034	4,727	100,695	0,239					
323	04/28/15 05:00:00 PM	102,936	4,727	100,608	0,237					
324	04/28/15 06:00:00 PM	102,877	4,727	100,521	0,240					
325	04/28/15 07:00:00 PM	102,838	4,727	100,453	0,243					
326	04/28/15 08:00:00 PM	102,822	4,831	100,426	0,244					
327	04/28/15 09:00:00 PM	102,836	4,934	100,428	0,246					
328	04/28/15 10:00:00 PM	102,840	5,037	100,420	0,247					

10642812.hproj

#	Heure, GMT-04:00	Pres. abs., kPa	Temp., °C	Pres. abs. Barom., kPa	Profondeur de capteur, mètres	Coupleur détaché	Coupleur attaché	Hôte connecté	Arrêté	Fin de fichier
329	04/28/15 11:00:00 PM	102,815	5,141	100,410	0,245					
330	04/29/15 12:00:00 AM	102,799	5,244	100,390	0,246					
331	04/29/15 01:00:00 AM	102,770	5,244	100,350	0,247					
332	04/29/15 02:00:00 AM	102,731	5,244	100,322	0,246					
333	04/29/15 03:00:00 AM	102,740	5,244	100,343	0,244					
334	04/29/15 04:00:00 AM	102,721	5,244	100,331	0,244					
335	04/29/15 05:00:00 AM	102,750	5,244	100,361	0,244					
336	04/29/15 06:00:00 AM	102,825	5,141	100,462	0,241					
337	04/29/15 07:00:00 AM	102,880	5,037	100,517	0,241					
338	04/29/15 08:00:00 AM	102,954	4,934	100,586	0,241					
339	04/29/15 09:00:00 AM	103,003	4,934	100,637	0,241					
340	04/29/15 10:00:00 AM	102,984	4,934	100,653	0,238					
341	04/29/15 11:00:00 AM	102,958	5,037	100,628	0,238					
342	04/29/15 12:00:00 PM	102,972	5,141	100,628	0,239					
343	04/29/15 01:00:00 PM	102,943	5,141	100,616	0,237					
344	04/29/15 02:00:00 PM	102,908	5,244	100,584	0,237					
345	04/29/15 03:00:00 PM	102,843	5,347	100,521	0,237					
346	04/29/15 04:00:00 PM	102,823	5,347	100,507	0,236					
347	04/29/15 05:00:00 PM	102,863	5,347	100,565	0,234					
348	04/29/15 06:00:00 PM	102,906	5,450	100,590	0,236					
349	04/29/15 07:00:00 PM	102,955	5,450	100,625	0,238					
350	04/29/15 08:00:00 PM	102,969	5,552	100,667	0,235					
351	04/29/15 09:00:00 PM	103,042	5,655	100,705	0,238					
352	04/29/15 10:00:00 PM	103,091	5,655	100,756	0,238					
353	04/29/15 11:00:00 PM	103,096	5,757	100,755	0,239					
354	04/30/15 12:00:00 AM	103,125	5,757	100,759	0,241					
355	04/30/15 01:00:00 AM	103,119	5,860	100,770	0,240					
356	04/30/15 02:00:00 AM	103,115	5,757	100,786	0,237					
357	04/30/15 03:00:00 AM	103,096	5,757	100,764	0,238					
358	04/30/15 04:00:00 AM	103,082	5,655	100,763	0,236					
359	04/30/15 05:00:00 AM	103,117	5,552	100,784	0,238					
360	04/30/15 06:00:00 AM	103,142	5,450	100,829	0,236					
361	04/30/15 07:00:00 AM	103,187	5,347	100,880	0,235					
362	04/30/15 08:00:00 AM	103,242	5,244	100,954	0,233					
363	04/30/15 09:00:00 AM	103,281	5,244	101,000	0,233					
364	04/30/15 10:00:00 AM	103,280	5,450	101,009	0,232					
365	04/30/15 11:00:00 AM	103,273	5,757	101,010	0,231					
366	04/30/15 12:00:00 PM	103,242	5,962	101,002	0,228					
367	04/30/15 01:00:00 PM	103,242	5,962	100,996	0,229					
368	04/30/15 02:00:00 PM	103,242	5,962	101,000	0,229					
369	04/30/15 03:00:00 PM	103,222	5,962	100,961	0,231					

10642812.hproj

#	Heure, GMT-04:00	Pres. abs., kPa	Temp., °C	Pres. abs. Barom., kPa	Profondeur de capteur, mètres	Coupleur détaché	Coupleur attaché	Hôte connecté	Arrêté	Fin de fichier
370	04/30/15 04:00:00 PM	103,222	5,962	100,960	0,231					
371	04/30/15 05:00:00 PM	103,246	6,064	100,980	0,231					
372	04/30/15 06:00:00 PM	103,269	6,166	101,010	0,230					
373	04/30/15 07:00:00 PM	103,283	6,268	101,015	0,231					
374	04/30/15 08:00:00 PM	103,337	6,370	101,044	0,234					
375	04/30/15 09:00:00 PM	103,386	6,370	101,095	0,234					
376	04/30/15 10:00:00 PM	103,439	6,471	101,122	0,236					
377	04/30/15 11:00:00 PM	103,420	6,471	101,136	0,233					
378	05/01/15 12:00:00 AM	103,459	6,471	101,159	0,235					
379	05/01/15 01:00:00 AM	103,479	6,471	101,184	0,234					
380	05/01/15 02:00:00 AM	103,445	6,370	101,167	0,232					
381	05/01/15 03:00:00 AM	103,445	6,370	101,161	0,233					
382	05/01/15 04:00:00 AM	103,480	6,268	101,189	0,234					
383	05/01/15 05:00:00 AM	103,470	6,268	101,208	0,231					
384	05/01/15 06:00:00 AM	103,525	6,166	101,239	0,233					
385	05/01/15 07:00:00 AM	103,580	6,064	101,316	0,231					
386	05/01/15 08:00:00 AM	103,606	5,962	101,344	0,231					
387	05/01/15 09:00:00 AM	103,596	5,962	101,363	0,228					
388	05/01/15 10:00:00 AM	103,580	6,064	101,367	0,226					
389	05/01/15 11:00:00 AM	103,559	6,268	101,360	0,224					
390	05/01/15 12:00:00 PM	103,534	6,370	101,324	0,225					
391	05/01/15 01:00:00 PM	103,463	6,573	101,283	0,222					
392	05/01/15 02:00:00 PM	103,428	6,674	101,244	0,223					
393	05/01/15 03:00:00 PM	103,398	6,674	101,224	0,222					
394	05/01/15 04:00:00 PM	103,343	6,775	101,163	0,222					
395	05/01/15 05:00:00 PM	103,328	6,877	101,097	0,227					
396	05/01/15 06:00:00 PM	103,302	6,978	101,089	0,226					
397	05/01/15 07:00:00 PM	103,320	7,179	101,094	0,227					
398	05/01/15 08:00:00 PM	103,364	7,280	101,106	0,230					
399	05/01/15 09:00:00 PM	103,387	7,381	101,129	0,230					
400	05/01/15 10:00:00 PM	103,411	7,481	101,124	0,233					
401	05/01/15 11:00:00 PM	103,396	7,582	101,132	0,231					
402	05/02/15 12:00:00 AM	103,386	7,582	101,124	0,231					
403	05/02/15 01:00:00 AM	103,376	7,582	101,128	0,229					
404	05/02/15 02:00:00 AM	103,352	7,481	101,104	0,229					
405	05/02/15 03:00:00 AM	103,348	7,381	101,123	0,227					
406	05/02/15 04:00:00 AM	103,344	7,280	101,121	0,227					
407	05/02/15 05:00:00 AM	103,346	7,079	101,113	0,228					
408	05/02/15 06:00:00 AM	103,347	6,877	101,124	0,227					
409	05/02/15 07:00:00 AM	103,388	6,674	101,175	0,226					
410	05/02/15 08:00:00 AM	103,414	6,573	101,223	0,223					

10642812.hproj

#	Heure, GMT-04:00	Pres. abs., kPa	Temp., °C	Pres. abs. Barom., kPa	Profondeur de capteur, mètres	Coupleur détaché	Coupleur attaché	Hôte connecté	Arrêté	Fin de fichier
411	05/02/15 09:00:00 AM	103,374	6,573	101,218	0,220					
412	05/02/15 10:00:00 AM	103,324	6,775	101,180	0,219					
413	05/02/15 11:00:00 AM	103,302	6,978	101,160	0,218					
414	05/02/15 12:00:00 PM	103,261	7,179	101,129	0,217					
415	05/02/15 01:00:00 PM	103,226	7,280	101,087	0,218					
416	05/02/15 02:00:00 PM	103,175	7,481	101,046	0,217					
417	05/02/15 03:00:00 PM	103,126	7,481	101,016	0,215					
418	05/02/15 04:00:00 PM	103,075	7,682	100,954	0,216					
419	05/02/15 05:00:00 PM	103,049	7,782	100,926	0,216					
420	05/02/15 06:00:00 PM	103,028	7,983	100,874	0,220					
421	05/02/15 07:00:00 PM	103,016	8,182	100,865	0,219					
422	05/02/15 08:00:00 PM	103,054	8,382	100,898	0,220					
423	05/02/15 09:00:00 PM	103,132	8,382	100,925	0,225					
424	05/02/15 10:00:00 PM	103,186	8,481	100,976	0,225					
425	05/02/15 11:00:00 PM	103,239	8,581	101,037	0,225					
426	05/03/15 12:00:00 AM	103,219	8,581	101,044	0,222					
427	05/03/15 01:00:00 AM	103,239	8,581	101,044	0,224					
428	05/03/15 02:00:00 AM	103,245	8,481	101,056	0,223					
429	05/03/15 03:00:00 AM	103,241	8,382	101,060	0,222					
430	05/03/15 04:00:00 AM	103,270	8,382	101,091	0,222					
431	05/03/15 05:00:00 AM	103,296	8,282	101,105	0,223					
432	05/03/15 06:00:00 AM	103,341	8,182	101,183	0,220					
433	05/03/15 07:00:00 AM	103,406	8,082	101,259	0,219					
434	05/03/15 08:00:00 AM	103,451	7,983	101,322	0,217					
435	05/03/15 09:00:00 AM	103,461	7,983	101,364	0,214					
436	05/03/15 10:00:00 AM	103,465	8,082	101,358	0,215					
437	05/03/15 11:00:00 AM	103,463	8,282	101,410	0,209					
438	05/03/15 12:00:00 PM	103,457	8,382	101,382	0,212					
439	05/03/15 01:00:00 PM	103,406	8,581	101,367	0,208					
440	05/03/15 02:00:00 PM	103,371	8,680	101,323	0,209					
441	05/03/15 03:00:00 PM	103,345	8,779	101,310	0,208					
442	05/03/15 04:00:00 PM	103,310	8,879	101,254	0,210					
443	05/03/15 05:00:00 PM	103,288	9,077	101,241	0,209					
444	05/03/15 06:00:00 PM	103,306	9,275	101,231	0,212					
445	05/03/15 07:00:00 PM	103,344	9,472	101,245	0,214					
446	05/03/15 08:00:00 PM	103,381	9,669	101,276	0,215					
447	05/03/15 09:00:00 PM	103,464	9,768	101,321	0,219					
448	05/03/15 10:00:00 PM	103,478	9,866	101,353	0,217					
449	05/03/15 11:00:00 PM	103,478	9,866	101,362	0,216					
450	05/04/15 12:00:00 AM	103,517	9,866	101,371	0,219					
451	05/04/15 01:00:00 AM	103,547	9,866	101,413	0,218					

10642812.hproj

#	Heure, GMT-04:00	Pres. abs., kPa	Temp., °C	Pres. abs. Barom., kPa	Profondeur de capteur, mètres	Coupleur détaché	Coupleur attaché	Hôte connecté	Arrêté	Fin de fichier
452	05/04/15 02:00:00 AM	103,523	9,768	101,400	0,216					
453	05/04/15 03:00:00 AM	103,549	9,669	101,447	0,214					
454	05/04/15 04:00:00 AM	103,574	9,571	101,432	0,218					
455	05/04/15 05:00:00 AM	103,547	9,373	101,434	0,215					
456	05/04/15 06:00:00 AM	103,592	9,275	101,461	0,217					
457	05/04/15 07:00:00 AM	103,633	9,077	101,532	0,214					
458	05/04/15 08:00:00 AM	103,619	8,978	101,536	0,212					
459	05/04/15 09:00:00 AM	103,566	8,879	101,532	0,207					
460	05/04/15 10:00:00 AM	103,501	8,978	101,488	0,205					
461	05/04/15 11:00:00 AM	103,430	9,176	101,427	0,204					
462	05/04/15 12:00:00 PM	103,340	9,373	101,344	0,204					
463	05/04/15 01:00:00 PM	103,235	9,472	101,246	0,203					
464	05/04/15 02:00:00 PM	103,151	9,571	101,167	0,202					
465	05/04/15 03:00:00 PM	103,105	9,669	101,092	0,205					
466	05/04/15 04:00:00 PM	103,025	9,866	101,055	0,201					
467	05/04/15 05:00:00 PM	103,048	9,965	101,039	0,205					
468	05/04/15 06:00:00 PM	103,155	10,161	101,136	0,206					
469	05/04/15 07:00:00 PM	103,326	10,259	101,276	0,209					
470	05/04/15 08:00:00 PM	103,385	10,259	101,294	0,213					
471	05/04/15 09:00:00 PM	103,376	10,259	101,295	0,212					
472	05/04/15 10:00:00 PM	103,379	10,357	101,306	0,211					
473	05/04/15 11:00:00 PM	103,409	10,357	101,356	0,209					
474	05/05/15 12:00:00 AM	103,488	10,357	101,429	0,210					
475	05/05/15 01:00:00 AM	103,616	10,357	101,559	0,210					
476	05/05/15 02:00:00 AM	103,685	10,357	101,626	0,210					
477	05/05/15 03:00:00 AM	103,803	10,357	101,743	0,210					
478	05/05/15 04:00:00 AM	103,898	10,259	101,849	0,209					
479	05/05/15 05:00:00 AM	104,016	10,259	101,953	0,210					
480	05/05/15 06:00:00 AM	104,127	10,063	102,067	0,210					
481	05/05/15 07:00:00 AM	104,201	9,965	102,175	0,207					
482	05/05/15 08:00:00 AM	104,262	9,768	102,243	0,206					
483	05/05/15 09:00:00 AM	104,262	9,768	102,290	0,201					
484	05/05/15 10:00:00 AM	104,257	9,866	102,287	0,201					
485	05/05/15 11:00:00 AM	104,270	9,965	102,329	0,198					
486	05/05/15 12:00:00 PM	104,209	10,161	102,290	0,196					
487	05/05/15 01:00:00 PM	104,174	10,259	102,247	0,196					
488	05/05/15 02:00:00 PM	104,099	10,357	102,172	0,196					
489	05/05/15 03:00:00 PM	104,038	10,553	102,106	0,197					
490	05/05/15 04:00:00 PM	103,993	10,651	102,055	0,198					
491	05/05/15 05:00:00 PM	103,937	10,748	102,003	0,197					
492	05/05/15 06:00:00 PM	103,922	10,846	101,971	0,199					

10642812.hproj

#	Heure, GMT-04:00	Pres. abs., kPa	Temp., °C	Pres. abs. Barom., kPa	Profondeur de capteur, mètres	Coupleur détaché	Coupleur attaché	Hôte connecté	Arrêté	Fin de fichier
493	05/05/15 07:00:00 PM	103,896	10,944	101,920	0,201					
494	05/05/15 08:00:00 PM	103,945	10,944	101,972	0,201					
495	05/05/15 09:00:00 PM	103,975	10,944	101,997	0,202					
496	05/05/15 10:00:00 PM	104,020	10,846	102,042	0,202					
497	05/05/15 11:00:00 PM	104,072	10,651	102,100	0,201					
498	05/06/15 12:00:00 AM	104,152	10,455	102,150	0,204					
499	05/06/15 01:00:00 AM	104,154	10,259	102,174	0,202					
500	05/06/15 02:00:00 AM	104,197	9,866	102,227	0,201					
501	05/06/15 03:00:00 AM	104,215	9,571	102,251	0,200					
502	05/06/15 04:00:00 AM	104,219	9,176	102,247	0,201					
503	05/06/15 05:00:00 AM	104,193	8,779	102,245	0,199					
504	05/06/15 06:00:00 AM	104,196	8,382	102,243	0,199					
505	05/06/15 07:00:00 AM	104,214	8,082	102,274	0,198					
506	05/06/15 08:00:00 AM	104,214	8,082	102,296	0,196					
507	05/06/15 09:00:00 AM	104,184	8,082	102,291	0,193					
508	05/06/15 10:00:00 AM	104,182	8,282	102,322	0,190					
509	05/06/15 11:00:00 AM	104,116	8,581	102,272	0,188					
510	05/06/15 12:00:00 PM	104,059	8,879	102,223	0,187					
511	05/06/15 01:00:00 PM	103,978	9,077	102,137	0,188					
512	05/06/15 02:00:00 PM	103,897	9,275	102,047	0,189					
513	05/06/15 03:00:00 PM	103,817	9,472	101,980	0,187					
514	05/06/15 04:00:00 PM	103,756	9,669	101,914	0,188					
515	05/06/15 05:00:00 PM	103,665	9,866	101,832	0,187					
516	05/06/15 06:00:00 PM	103,644	10,063	101,763	0,192					
517	05/06/15 07:00:00 PM	103,598	10,161	101,698	0,194					
518	05/06/15 08:00:00 PM	103,582	10,259	101,713	0,191					
519	05/06/15 09:00:00 PM	103,646	10,357	101,755	0,193					
520	05/06/15 10:00:00 PM	103,675	10,357	101,787	0,193					
521	05/06/15 11:00:00 PM	103,691	10,259	101,770	0,196					
522	05/07/15 12:00:00 AM	103,746	10,161	101,810	0,197					
523	05/07/15 01:00:00 AM	103,709	9,965	101,772	0,198					
524	05/07/15 02:00:00 AM	103,671	9,768	101,747	0,196					
525	05/07/15 03:00:00 AM	103,679	9,472	101,775	0,194					
526	05/07/15 04:00:00 AM	103,696	9,176	101,790	0,194					
527	05/07/15 05:00:00 AM	103,732	9,077	101,832	0,194					
528	05/07/15 06:00:00 AM	103,714	8,879	101,816	0,194					
529	05/07/15 07:00:00 AM	103,710	8,779	101,861	0,189					
530	05/07/15 08:00:00 AM	103,716	8,680	101,900	0,185					
531	05/07/15 09:00:00 AM	103,720	8,779	101,906	0,185					
532	05/07/15 10:00:00 AM	103,698	8,978	101,932	0,180					
533	05/07/15 11:00:00 AM	103,681	9,275	101,891	0,183					

10642812.hproj

#	Heure, GMT-04:00	Pres. abs., kPa	Temp., °C	Pres. abs. Barom., kPa	Profondeur de capteur, mètres	Coupleur détaché	Coupleur attaché	Hôte connecté	Arrêté	Fin de fichier
534	05/07/15 12:00:00 PM	103,570	9,472	101,819	0,179					
535	05/07/15 01:00:00 PM	103,509	9,669	101,786	0,176					
536	05/07/15 02:00:00 PM	103,472	9,965	101,698	0,181					
537	05/07/15 03:00:00 PM	103,381	10,161	101,635	0,178					
538	05/07/15 04:00:00 PM	103,275	10,455	101,547	0,176					
539	05/07/15 05:00:00 PM	103,234	10,651	101,465	0,180					
540	05/07/15 06:00:00 PM	103,212	10,846	101,411	0,184					
541	05/07/15 07:00:00 PM	103,200	11,041	101,381	0,185					
542	05/07/15 08:00:00 PM	103,204	11,139	101,380	0,186					
543	05/07/15 09:00:00 PM	103,243	11,139	101,420	0,186					
544	05/07/15 10:00:00 PM	103,238	11,236	101,410	0,186					
545	05/07/15 11:00:00 PM	103,234	11,139	101,393	0,188					
546	05/08/15 12:00:00 AM	103,249	11,041	101,403	0,188					
547	05/08/15 01:00:00 AM	103,265	10,944	101,419	0,188					
548	05/08/15 02:00:00 AM	103,287	10,748	101,453	0,187					
549	05/08/15 03:00:00 AM	103,299	10,553	101,438	0,190					
550	05/08/15 04:00:00 AM	103,316	10,259	101,474	0,188					
551	05/08/15 05:00:00 AM	103,334	9,965	101,502	0,187					
552	05/08/15 06:00:00 AM	103,342	9,669	101,522	0,186					
553	05/08/15 07:00:00 AM	103,442	9,472	101,637	0,184					
554	05/08/15 08:00:00 AM	103,442	9,472	101,685	0,179					
555	05/08/15 09:00:00 AM	103,423	9,472	101,708	0,175					
556	05/08/15 10:00:00 AM	103,401	9,669	101,712	0,172					
557	05/08/15 11:00:00 AM	103,393	9,965	101,694	0,173					
558	05/08/15 12:00:00 PM	103,366	10,259	101,668	0,173					
559	05/08/15 01:00:00 PM	103,328	10,553	101,625	0,174					
560	05/08/15 02:00:00 PM	103,251	10,846	101,545	0,174					
561	05/08/15 03:00:00 PM	103,194	11,139	101,515	0,171					
562	05/08/15 04:00:00 PM	103,127	11,431	101,446	0,171					
563	05/08/15 05:00:00 PM	103,090	11,722	101,405	0,172					
564	05/08/15 06:00:00 PM	103,078	11,916	101,366	0,175					
565	05/08/15 07:00:00 PM	103,079	12,207	101,347	0,177					
566	05/08/15 08:00:00 PM	103,158	12,207	101,369	0,182					
567	05/08/15 09:00:00 PM	103,202	12,304	101,369	0,187					
568	05/08/15 10:00:00 PM	103,192	12,304	101,376	0,185					
569	05/08/15 11:00:00 PM	103,211	12,304	101,390	0,186					
570	05/09/15 12:00:00 AM	103,198	12,207	101,412	0,182					
571	05/09/15 01:00:00 AM	103,217	12,207	101,433	0,182					
572	05/09/15 02:00:00 AM	103,214	12,110	101,452	0,180					
573	05/09/15 03:00:00 AM	103,210	12,013	101,459	0,179					
574	05/09/15 04:00:00 AM	103,235	11,916	101,455	0,182					

10642812.hproj

#	Heure, GMT-04:00	Pres. abs., kPa	Temp., °C	Pres. abs. Barom., kPa	Profondeur de capteur, mètres	Coupleur détaché	Coupleur attaché	Hôte connecté	Arrêté	Fin de fichier
575	05/09/15 05:00:00 AM	103,241	11,819	101,467	0,181					
576	05/09/15 06:00:00 AM	103,287	11,722	101,531	0,179					
577	05/09/15 07:00:00 AM	103,332	11,625	101,575	0,179					
578	05/09/15 08:00:00 AM	103,381	11,625	101,639	0,178					
579	05/09/15 09:00:00 AM	103,362	11,625	101,676	0,172					
580	05/09/15 10:00:00 AM	103,385	11,722	101,680	0,174					
581	05/09/15 11:00:00 AM	103,399	11,819	101,719	0,171					
582	05/09/15 12:00:00 PM	103,354	11,916	101,686	0,170					
583	05/09/15 01:00:00 PM	103,348	12,013	101,671	0,171					
584	05/09/15 02:00:00 PM	103,306	12,207	101,637	0,170					
585	05/09/15 03:00:00 PM	103,225	12,401	101,589	0,167					
586	05/09/15 04:00:00 PM	103,180	12,497	101,539	0,167					
587	05/09/15 05:00:00 PM	103,089	12,690	101,422	0,170					
588	05/09/15 06:00:00 PM	103,126	12,883	101,439	0,172					
589	05/09/15 07:00:00 PM	103,101	12,980	101,397	0,174					
590	05/09/15 08:00:00 PM	103,150	12,980	101,446	0,174					
591	05/09/15 09:00:00 PM	103,262	13,076	101,544	0,175					
592	05/09/15 10:00:00 PM	103,252	13,076	101,512	0,177					
593	05/09/15 11:00:00 PM	103,173	13,076	101,434	0,177					
594	05/10/15 12:00:00 AM	103,124	13,076	101,391	0,177					
595	05/10/15 01:00:00 AM	103,242	13,076	101,519	0,176					
596	05/10/15 02:00:00 AM	103,179	12,980	101,438	0,178					
597	05/10/15 03:00:00 AM	103,160	12,980	101,447	0,175					
598	05/10/15 04:00:00 AM	103,185	12,883	101,440	0,178					
599	05/10/15 05:00:00 AM	103,146	12,883	101,423	0,176					
600	05/10/15 06:00:00 AM	103,142	12,787	101,437	0,174					
601	05/10/15 07:00:00 AM	103,162	12,787	101,447	0,175					
602	05/10/15 08:00:00 AM	103,113	12,787	101,461	0,168					
603	05/10/15 09:00:00 AM	103,116	12,883	101,445	0,170					
604	05/10/15 10:00:00 AM	103,095	13,076	101,444	0,168					
605	05/10/15 11:00:00 AM	103,112	13,269	101,494	0,165					
606	05/10/15 12:00:00 PM	103,106	13,365	101,497	0,164					
607	05/10/15 01:00:00 PM	103,100	13,461	101,474	0,166					
608	05/10/15 02:00:00 PM	103,114	13,558	101,489	0,166					
609	05/10/15 03:00:00 PM	103,112	13,750	101,489	0,165					
610	05/10/15 04:00:00 PM	103,230	13,750	101,533	0,173					
611	05/10/15 05:00:00 PM	103,293	13,846	101,626	0,170					
612	05/10/15 06:00:00 PM	103,362	13,846	101,681	0,171					
613	05/10/15 07:00:00 PM	103,451	13,846	101,778	0,171					
614	05/10/15 08:00:00 PM	103,467	13,750	101,788	0,171					
615	05/10/15 09:00:00 PM	103,508	13,558	101,807	0,173					

10642812.hproj

#	Heure, GMT-04:00	Pres. abs., kPa	Temp., °C	Pres. abs. Barom., kPa	Profondeur de capteur, mètres	Coupleur détaché	Coupleur attaché	Hôte connecté	Arrêté	Fin de fichier
616	05/10/15 10:00:00 PM	103,461	13,365	101,786	0,171					
617	05/10/15 11:00:00 PM	103,473	13,173	101,818	0,169					
618	05/11/15 12:00:00 AM	103,469	13,076	101,798	0,170					
619	05/11/15 01:00:00 AM	103,511	12,883	101,846	0,170					
620	05/11/15 02:00:00 AM	103,503	12,690	101,835	0,170					
621	05/11/15 03:00:00 AM	103,489	12,594	101,804	0,172					
622	05/11/15 04:00:00 AM	103,495	12,497	101,822	0,171					
623	05/11/15 05:00:00 AM	103,503	12,207	101,823	0,171					
624	05/11/15 06:00:00 AM	103,557	11,819	101,851	0,174					
625	05/11/15 07:00:00 AM	103,598	11,625	101,863	0,177					
626	05/11/15 08:00:00 AM	103,571	11,431	101,814	0,179					
627	05/11/15 09:00:00 AM	103,618	11,139	101,838	0,182					
628	05/11/15 10:00:00 AM	103,569	11,139	101,787	0,182					
629	05/11/15 11:00:00 AM	103,549	11,139	101,775	0,181					
630	05/11/15 12:00:00 PM	103,500	11,139	101,718	0,182					
631	05/11/15 01:00:00 PM	103,460	11,139	101,679	0,182					
632	05/11/15 02:00:00 PM	103,362	11,139	101,579	0,182					
633	05/11/15 03:00:00 PM	103,372	11,139	101,559	0,185					
634	05/11/15 04:00:00 PM	103,230	11,041	101,451	0,181					
635	05/11/15 05:00:00 PM	103,171	11,041	101,347	0,186					
636	05/11/15 06:00:00 PM	103,200	11,041	101,402	0,183					
637	05/11/15 07:00:00 PM	103,107	10,944	101,303	0,184					
638	05/11/15 08:00:00 PM	103,074	10,846	101,277	0,183					
639	05/11/15 09:00:00 PM	103,041	10,748	101,250	0,183					
640	05/11/15 10:00:00 PM	102,958	10,651	101,154	0,184					
641	05/11/15 11:00:00 PM	102,822	10,455	101,026	0,183					
642	05/12/15 12:00:00 AM	102,670	10,357	100,891	0,181					
643	05/12/15 01:00:00 AM	102,617	10,259	100,846	0,181					
644	05/12/15 02:00:00 AM	102,485	10,161	100,681	0,184					
645	05/12/15 03:00:00 AM	102,343	10,063	100,536	0,184					
646	05/12/15 04:00:00 AM	102,231	9,965	100,451	0,182					
647	05/12/15 05:00:00 AM	102,153	9,965	100,359	0,183					
648	05/12/15 06:00:00 AM	102,158	9,866	100,359	0,183					
649	05/12/15 07:00:00 AM	102,099	9,866	100,302	0,183					
650	05/12/15 08:00:00 AM	102,080	9,866	100,279	0,184					
651	05/12/15 09:00:00 AM	102,040	9,866	100,258	0,182					
652	05/12/15 10:00:00 AM	102,034	9,965	100,275	0,179					
653	05/12/15 11:00:00 AM	102,007	10,259	100,270	0,177					
654	05/12/15 12:00:00 PM	101,891	10,553	100,190	0,173					
655	05/12/15 01:00:00 PM	101,784	10,846	100,059	0,176					
656	05/12/15 02:00:00 PM	101,841	11,041	100,094	0,178					

10642812.hproj

#	Heure, GMT-04:00	Pres. abs., kPa	Temp., °C	Pres. abs. Barom., kPa	Profondeur de capteur, mètres	Coupleur détaché	Coupleur attaché	Hôte connecté	Arrêté	Fin de fichier
657	05/12/15 03:00:00 PM	101,865	11,139	100,021	0,188					
658	05/12/15 04:00:00 PM	101,807	11,431	99,962	0,188					
659	05/12/15 05:00:00 PM	101,829	11,722	100,004	0,186					
660	05/12/15 06:00:00 PM	101,990	11,819	100,126	0,190					
661	05/12/15 07:00:00 PM	102,132	11,916	100,287	0,188					
662	05/12/15 08:00:00 PM	102,230	11,916	100,391	0,188					
663	05/12/15 09:00:00 PM	102,299	11,916	100,429	0,191					
664	05/12/15 10:00:00 PM	102,331	11,722	100,504	0,186					
665	05/12/15 11:00:00 PM	102,343	11,528	100,481	0,190					
666	05/13/15 12:00:00 AM	102,374	11,334	100,510	0,190					
667	05/13/15 01:00:00 AM	102,426	11,139	100,585	0,188					
668	05/13/15 02:00:00 AM	102,457	10,944	100,603	0,189					
669	05/13/15 03:00:00 AM	102,513	10,846	100,644	0,191					
670	05/13/15 04:00:00 AM	102,637	10,748	100,789	0,188					
671	05/13/15 05:00:00 AM	102,777	10,553	100,953	0,186					
672	05/13/15 06:00:00 AM	102,983	10,063	101,141	0,188					
673	05/13/15 07:00:00 AM	103,139	9,768	101,316	0,186					
674	05/13/15 08:00:00 AM	103,279	9,571	101,502	0,181					
675	05/13/15 09:00:00 AM	103,367	9,571	101,632	0,177					
676	05/13/15 10:00:00 AM	103,435	9,768	101,687	0,178					
677	05/13/15 11:00:00 AM	103,482	9,965	101,751	0,177					
678	05/13/15 12:00:00 PM	103,498	10,357	101,786	0,175					
679	05/13/15 01:00:00 PM	103,496	10,553	101,773	0,176					
680	05/13/15 02:00:00 PM	103,454	10,748	101,749	0,174					
681	05/13/15 03:00:00 PM	103,472	10,944	101,788	0,172					
682	05/13/15 04:00:00 PM	103,476	11,041	101,777	0,173					
683	05/13/15 05:00:00 PM	103,484	11,236	101,776	0,174					
684	05/13/15 06:00:00 PM	103,517	11,334	101,814	0,174					
685	05/13/15 07:00:00 PM	103,531	11,431	101,803	0,176					
686	05/13/15 08:00:00 PM	103,590	11,431	101,824	0,180					
687	05/13/15 09:00:00 PM	103,665	11,334	101,916	0,178					
688	05/13/15 10:00:00 PM	103,762	11,041	102,027	0,177					
689	05/13/15 11:00:00 PM	103,849	10,748	102,090	0,179					
690	05/14/15 12:00:00 AM	103,941	10,357	102,186	0,179					
691	05/14/15 01:00:00 AM	104,004	9,965	102,292	0,175					
692	05/14/15 02:00:00 AM	104,097	9,571	102,357	0,177					
693	05/14/15 03:00:00 AM	104,146	9,077	102,414	0,177					
694	05/14/15 04:00:00 AM	104,228	8,680	102,513	0,175					
695	05/14/15 05:00:00 AM	104,257	8,182	102,531	0,176					
696	05/14/15 06:00:00 AM	104,310	7,782	102,613	0,173					
697	05/14/15 07:00:00 AM	104,345	7,682	102,658	0,172					

10642812.hproj

#	Heure, GMT-04:00	Pres. abs., kPa	Temp., °C	Pres. abs. Barom., kPa	Profondeur de capteur, mètres	Coupleur détaché	Coupleur attaché	Hôte connecté	Arrêté	Fin de fichier
698	05/14/15 08:00:00 AM	104,361	7,582	102,735	0,166					
699	05/14/15 09:00:00 AM	104,339	7,782	102,735	0,164					
700	05/14/15 10:00:00 AM	104,356	8,182	102,720	0,167					
701	05/14/15 11:00:00 AM	104,327	8,680	102,719	0,164					
702	05/14/15 12:00:00 PM	104,294	9,077	102,678	0,165					
703	05/14/15 01:00:00 PM	104,231	9,472	102,610	0,165					
704	05/14/15 02:00:00 PM	104,158	9,866	102,557	0,163					
705	05/14/15 03:00:00 PM	104,091	10,161	102,498	0,162					
706	05/14/15 04:00:00 PM	103,981	10,357	102,359	0,165					
707	05/14/15 05:00:00 PM	103,933	10,651	102,295	0,167					
708	05/14/15 06:00:00 PM	103,902	10,846	102,276	0,166					
709	05/14/15 07:00:00 PM	103,876	10,944	102,194	0,172					
710	05/14/15 08:00:00 PM	103,827	10,944	102,175	0,168					
711	05/14/15 09:00:00 PM	103,853	10,846	102,173	0,171					
712	05/14/15 10:00:00 PM	103,890	10,553	102,212	0,171					
713	05/14/15 11:00:00 PM	103,914	10,161	102,219	0,173					
714	05/15/15 12:00:00 AM	103,917	9,768	102,245	0,170					
715	05/15/15 01:00:00 AM	103,915	9,472	102,243	0,170					
716	05/15/15 02:00:00 AM	103,854	9,176	102,198	0,169					
717	05/15/15 03:00:00 AM	103,832	8,879	102,194	0,167					
718	05/15/15 04:00:00 AM	103,846	8,481	102,190	0,169					
719	05/15/15 05:00:00 AM	103,893	8,182	102,241	0,168					
720	05/15/15 06:00:00 AM	103,924	7,983	102,286	0,167					
721	05/15/15 07:00:00 AM	103,945	7,782	102,313	0,166					
722	05/15/15 08:00:00 AM	103,930	7,882	102,310	0,165					
723	05/15/15 09:00:00 AM	103,928	8,082	102,327	0,163					
724	05/15/15 10:00:00 AM	103,851	8,382	102,296	0,159					
725	05/15/15 11:00:00 AM	103,844	8,680	102,251	0,162					
726	05/15/15 12:00:00 PM	103,773	8,879	102,192	0,161					
727	05/15/15 01:00:00 PM	103,681	9,275	102,123	0,159					
728	05/15/15 02:00:00 PM	103,614	9,571	102,079	0,157					
729	05/15/15 03:00:00 PM	103,507	9,866	101,968	0,157					
730	05/15/15 04:00:00 PM	103,444	10,259	101,916	0,156					
731	05/15/15 05:00:00 PM	103,383	10,455	101,855	0,156					
732	05/15/15 06:00:00 PM	103,362	10,651	101,792	0,160					
733	05/15/15 07:00:00 PM	103,340	10,846	101,763	0,161					
734	05/15/15 08:00:00 PM	103,344	10,944	101,741	0,163					
735	05/15/15 09:00:00 PM	103,370	10,846	101,727	0,168					
736	05/15/15 10:00:00 PM	103,360	10,846	101,745	0,165					
737	05/15/15 11:00:00 PM	103,340	10,846	101,703	0,167					
738	05/16/15 12:00:00 AM	103,261	10,846	101,643	0,165					

10642812.hproj

#	Heure, GMT-04:00	Pres. abs., kPa	Temp., °C	Pres. abs. Barom., kPa	Profondeur de capteur, mètres	Coupleur détaché	Coupleur attaché	Hôte connecté	Arrêté	Fin de fichier
739	05/16/15 01:00:00 AM	103,228	10,748	101,635	0,162					
740	05/16/15 02:00:00 AM	103,194	10,651	101,595	0,163					
741	05/16/15 03:00:00 AM	103,155	10,651	101,548	0,164					
742	05/16/15 04:00:00 AM	103,161	10,553	101,531	0,166					
743	05/16/15 05:00:00 AM	103,141	10,553	101,537	0,164					
744	05/16/15 06:00:00 AM	103,157	10,455	101,564	0,162					
745	05/16/15 07:00:00 AM	103,186	10,455	101,611	0,161					
746	05/16/15 08:00:00 AM	103,226	10,455	101,625	0,163					
747	05/16/15 09:00:00 AM	103,216	10,455	101,623	0,162					
748	05/16/15 10:00:00 AM	103,111	10,553	101,563	0,158					
749	05/16/15 11:00:00 AM	103,175	10,651	101,635	0,157					
750	05/16/15 12:00:00 PM	103,133	10,846	101,610	0,155					
751	05/16/15 01:00:00 PM	103,023	11,041	101,524	0,153					
752	05/16/15 02:00:00 PM	102,981	11,236	101,452	0,156					
753	05/16/15 03:00:00 PM	102,965	11,334	101,431	0,156					
754	05/16/15 04:00:00 PM	102,930	11,431	101,385	0,158					
755	05/16/15 05:00:00 PM	102,898	11,625	101,364	0,156					
756	05/16/15 06:00:00 PM	102,902	11,722	101,374	0,156					
757	05/16/15 07:00:00 PM	102,946	11,819	101,409	0,157					
758	05/16/15 08:00:00 PM	102,995	11,819	101,434	0,159					
759	05/16/15 09:00:00 PM	103,064	11,819	101,485	0,161					
760	05/16/15 10:00:00 PM	103,143	11,819	101,559	0,162					
761	05/16/15 11:00:00 PM	103,153	11,819	101,544	0,164					
762	05/17/15 12:00:00 AM	103,182	11,819	101,589	0,162					
763	05/17/15 01:00:00 AM	103,178	11,722	101,590	0,162					
764	05/17/15 02:00:00 AM	103,135	11,625	101,575	0,159					
765	05/17/15 03:00:00 AM	103,161	11,528	101,591	0,160					
766	05/17/15 04:00:00 AM	103,190	11,528	101,636	0,158					
767	05/17/15 05:00:00 AM	103,235	11,431	101,685	0,158					
768	05/17/15 06:00:00 AM	103,330	11,334	101,774	0,159					
769	05/17/15 07:00:00 AM	103,419	11,334	101,861	0,159					
770	05/17/15 08:00:00 AM	103,448	11,334	101,929	0,155					
771	05/17/15 09:00:00 AM	103,486	11,528	102,012	0,150					
772	05/17/15 10:00:00 AM	103,458	11,819	102,006	0,148					
773	05/17/15 11:00:00 AM	103,440	12,110	101,984	0,148					
774	05/17/15 12:00:00 PM	103,387	12,497	101,970	0,144					
775	05/17/15 01:00:00 PM	103,363	12,883	101,938	0,145					
776	05/17/15 02:00:00 PM	103,375	13,173	101,927	0,148					
777	05/17/15 03:00:00 PM	103,331	13,558	101,899	0,146					
778	05/17/15 04:00:00 PM	103,303	13,846	101,847	0,148					
779	05/17/15 05:00:00 PM	103,261	14,038	101,816	0,147					

10642812.hproj

#	Heure, GMT-04:00	Pres. abs., kPa	Temp., °C	Pres. abs. Barom., kPa	Profondeur de capteur, mètres	Coupleur détaché	Coupleur attaché	Hôte connecté	Arrêté	Fin de fichier
780	05/17/15 06:00:00 PM	103,196	14,134	101,741	0,148					
781	05/17/15 07:00:00 PM	103,200	14,230	101,717	0,151					
782	05/17/15 08:00:00 PM	103,255	14,134	101,732	0,155					
783	05/17/15 09:00:00 PM	103,327	13,942	101,781	0,158					
784	05/17/15 10:00:00 PM	103,348	13,750	101,804	0,157					
785	05/17/15 11:00:00 PM	103,353	13,365	101,797	0,159					
786	05/18/15 12:00:00 AM	103,357	12,980	101,823	0,156					
787	05/18/15 01:00:00 AM	103,308	12,497	101,793	0,154					
788	05/18/15 02:00:00 AM	103,204	12,110	101,714	0,152					
789	05/18/15 03:00:00 AM	103,204	11,625	101,709	0,152					
790	05/18/15 04:00:00 AM	103,228	11,236	101,737	0,152					
791	05/18/15 05:00:00 AM	103,202	10,846	101,725	0,151					
792	05/18/15 06:00:00 AM	103,171	10,553	101,686	0,151					
793	05/18/15 07:00:00 AM	103,167	10,455	101,688	0,151					
794	05/18/15 08:00:00 AM	103,137	10,455	101,715	0,145					
795	05/18/15 09:00:00 AM	103,076	10,651	101,690	0,141					
796	05/18/15 10:00:00 AM	102,993	11,041	101,637	0,138					
797	05/18/15 11:00:00 AM	102,954	11,528	101,577	0,140					
798	05/18/15 12:00:00 PM	102,859	12,110	101,497	0,139					
799	05/18/15 01:00:00 PM	102,809	12,594	101,425	0,141					
800	05/18/15 02:00:00 PM	102,700	13,076	101,358	0,137					
801	05/18/15 03:00:00 PM	102,660	13,558	101,287	0,140					
802	05/18/15 04:00:00 PM	102,557	13,942	101,196	0,139					
803	05/18/15 05:00:00 PM	102,494	14,325	101,094	0,143					
804	05/18/15 06:00:00 PM	102,393	14,517	100,984	0,144					
805	05/18/15 07:00:00 PM	102,318	14,613	100,896	0,145					
806	05/18/15 08:00:00 PM	102,273	14,709	100,855	0,145					
807	05/18/15 09:00:00 PM	102,446	14,613	100,932	0,154					
808	05/18/15 10:00:00 PM	102,671	14,804	100,980	0,172					
809	05/18/15 11:00:00 PM	102,604	14,613	100,930	0,171					
810	05/19/15 12:00:00 AM	102,541	14,517	100,869	0,170					
811	05/19/15 01:00:00 AM	102,551	14,517	100,860	0,172					
812	05/19/15 02:00:00 AM	102,498	14,421	100,815	0,172					
813	05/19/15 03:00:00 AM	102,425	14,325	100,760	0,170					
814	05/19/15 04:00:00 AM	102,395	14,325	100,716	0,171					
815	05/19/15 05:00:00 AM	102,362	14,230	100,687	0,171					
816	05/19/15 06:00:00 AM	102,348	14,134	100,681	0,170					
817	05/19/15 07:00:00 AM	102,319	14,134	100,638	0,171					
818	05/19/15 08:00:00 AM	102,305	14,038	100,661	0,168					
819	05/19/15 09:00:00 AM	102,305	14,038	100,643	0,169					
820	05/19/15 10:00:00 AM	102,236	14,038	100,581	0,169					

10642812.hproj

#	Heure, GMT-04:00	Pres. abs., kPa	Temp., °C	Pres. abs. Barom., kPa	Profondeur de capteur, mètres	Coupleur détaché	Coupleur attaché	Hôte connecté	Arrêté	Fin de fichier
821	05/19/15 11:00:00 AM	102,181	14,134	100,546	0,167					
822	05/19/15 12:00:00 PM	102,050	14,325	100,480	0,160					
823	05/19/15 01:00:00 PM	101,969	14,517	100,369	0,163					
824	05/19/15 02:00:00 PM	101,853	14,804	100,282	0,160					
825	05/19/15 03:00:00 PM	101,801	14,996	100,211	0,162					
826	05/19/15 04:00:00 PM	101,724	15,282	100,130	0,163					
827	05/19/15 05:00:00 PM	101,702	15,473	100,138	0,159					
828	05/19/15 06:00:00 PM	101,729	15,664	100,121	0,164					
829	05/19/15 07:00:00 PM	101,808	15,664	100,193	0,165					
830	05/19/15 08:00:00 PM	101,912	15,569	100,282	0,166					
831	05/19/15 09:00:00 PM	102,003	15,378	100,371	0,166					
832	05/19/15 10:00:00 PM	102,061	15,091	100,432	0,166					
833	05/19/15 11:00:00 PM	102,040	14,804	100,420	0,165					
834	05/20/15 12:00:00 AM	102,068	14,517	100,455	0,164					
835	05/20/15 01:00:00 AM	102,096	14,230	100,503	0,162					
836	05/20/15 02:00:00 AM	102,114	13,942	100,539	0,161					
837	05/20/15 03:00:00 AM	102,148	13,558	100,570	0,161					
838	05/20/15 04:00:00 AM	102,172	13,173	100,592	0,161					
839	05/20/15 05:00:00 AM	102,173	12,690	100,579	0,163					
840	05/20/15 06:00:00 AM	102,206	12,304	100,636	0,160					
841	05/20/15 07:00:00 AM	102,260	11,916	100,697	0,159					
842	05/20/15 08:00:00 AM	102,307	11,625	100,744	0,159					
843	05/20/15 09:00:00 AM	102,333	11,528	100,826	0,154					
844	05/20/15 10:00:00 AM	102,363	11,528	100,820	0,157					
845	05/20/15 11:00:00 AM	102,390	11,722	100,873	0,155					
846	05/20/15 12:00:00 PM	102,417	11,916	100,918	0,153					
847	05/20/15 01:00:00 PM	102,396	12,110	100,919	0,151					
848	05/20/15 02:00:00 PM	102,348	12,401	100,875	0,150					
849	05/20/15 03:00:00 PM	102,316	12,594	100,852	0,149					
850	05/20/15 04:00:00 PM	102,334	12,787	100,857	0,151					
851	05/20/15 05:00:00 PM	102,324	12,787	100,852	0,150					
852	05/20/15 06:00:00 PM	102,318	12,883	100,834	0,151					
853	05/20/15 07:00:00 PM	102,320	12,690	100,826	0,152					
854	05/20/15 08:00:00 PM	102,340	12,207	100,877	0,149					
855	05/20/15 09:00:00 PM	102,360	11,722	100,903	0,149					
856	05/20/15 10:00:00 PM	102,377	11,139	100,914	0,149					
857	05/20/15 11:00:00 PM	102,396	10,651	100,936	0,149					
858	05/21/15 12:00:00 AM	102,397	10,161	100,920	0,151					
859	05/21/15 01:00:00 AM	102,391	9,768	100,916	0,150					
860	05/21/15 02:00:00 AM	102,379	9,472	100,905	0,150					
861	05/21/15 03:00:00 AM	102,391	9,275	100,918	0,150					

10642812.hproj

#	Heure, GMT-04:00	Pres. abs., kPa	Temp., °C	Pres. abs. Barom., kPa	Profondeur de capteur, mètres	Coupleur détaché	Coupleur attaché	Hôte connecté	Arrêté	Fin de fichier
862	05/21/15 04:00:00 AM	102,389	8,978	100,942	0,148					
863	05/21/15 05:00:00 AM	102,375	8,879	100,928	0,148					
864	05/21/15 06:00:00 AM	102,387	8,680	100,949	0,147					
865	05/21/15 07:00:00 AM	102,412	8,581	100,993	0,145					
866	05/21/15 08:00:00 AM	102,396	8,680	100,993	0,143					
867	05/21/15 09:00:00 AM	102,345	8,879	100,969	0,140					
868	05/21/15 10:00:00 AM	102,282	9,275	100,922	0,139					
869	05/21/15 11:00:00 AM	102,233	9,768	100,885	0,137					
870	05/21/15 12:00:00 PM	102,168	10,357	100,827	0,137					
871	05/21/15 01:00:00 PM	102,089	10,846	100,748	0,137					
872	05/21/15 02:00:00 PM	102,010	11,334	100,666	0,137					
873	05/21/15 03:00:00 PM	101,970	11,819	100,635	0,136					
874	05/21/15 04:00:00 PM	101,927	12,207	100,591	0,136					
875	05/21/15 05:00:00 PM	101,889	12,497	100,566	0,135					
876	05/21/15 06:00:00 PM	101,877	12,690	100,499	0,141					
877	05/21/15 07:00:00 PM	101,867	12,690	100,482	0,141					
878	05/21/15 08:00:00 PM	101,909	12,497	100,509	0,143					
879	05/21/15 09:00:00 PM	101,933	12,110	100,527	0,143					
880	05/21/15 10:00:00 PM	101,986	11,722	100,602	0,141					
881	05/21/15 11:00:00 PM	101,971	11,334	100,593	0,141					
882	05/22/15 12:00:00 AM	101,940	11,041	100,582	0,138					
883	05/22/15 01:00:00 AM	101,908	10,748	100,551	0,138					
884	05/22/15 02:00:00 AM	101,891	10,553	100,535	0,138					
885	05/22/15 03:00:00 AM	101,837	10,455	100,477	0,139					
886	05/22/15 04:00:00 AM	101,859	10,259	100,493	0,139					
887	05/22/15 05:00:00 AM	101,907	9,965	100,532	0,140					
888	05/22/15 06:00:00 AM	102,007	9,768	100,656	0,138					
889	05/22/15 07:00:00 AM	102,092	9,669	100,728	0,139					
890	05/22/15 08:00:00 AM	102,229	9,669	100,860	0,140					
891	05/22/15 09:00:00 AM	102,318	9,669	100,960	0,138					
892	05/22/15 10:00:00 AM	102,340	9,965	101,037	0,133					
893	05/22/15 11:00:00 AM	102,349	10,455	101,068	0,131					
894	05/22/15 12:00:00 PM	102,404	10,846	101,072	0,136					
895	05/22/15 01:00:00 PM	102,380	11,236	101,069	0,134					
896	05/22/15 02:00:00 PM	102,412	11,528	101,138	0,130					
897	05/22/15 03:00:00 PM	102,514	11,625	101,185	0,136					
898	05/22/15 04:00:00 PM	102,581	11,819	101,268	0,134					
899	05/22/15 05:00:00 PM	102,595	11,916	101,330	0,129					
900	05/22/15 06:00:00 PM	102,670	11,819	101,404	0,129					
901	05/22/15 07:00:00 PM	102,808	11,334	101,529	0,130					
902	05/22/15 08:00:00 PM	102,920	10,455	101,622	0,132					

10642812.hproj

#	Heure, GMT-04:00	Pres. abs., kPa	Temp., °C	Pres. abs. Barom., kPa	Profondeur de capteur, mètres	Coupleur détaché	Coupleur attaché	Hôte connecté	Arrêté	Fin de fichier
903	05/22/15 09:00:00 PM	103,017	9,669	101,728	0,131					
904	05/22/15 10:00:00 PM	103,097	8,978	101,832	0,129					
905	05/22/15 11:00:00 PM	103,131	8,581	101,859	0,130					
906	05/23/15 12:00:00 AM	103,160	8,082	101,896	0,129					
907	05/23/15 01:00:00 AM	103,213	7,682	101,948	0,129					
908	05/23/15 02:00:00 AM	103,250	7,381	101,999	0,128					
909	05/23/15 03:00:00 AM	103,292	6,978	102,050	0,127					
910	05/23/15 04:00:00 AM	103,349	6,674	102,102	0,127					
911	05/23/15 05:00:00 AM	103,396	6,370	102,176	0,124					
912	05/23/15 06:00:00 AM	103,492	6,064	102,282	0,123					
913	05/23/15 07:00:00 AM	103,537	5,962	102,345	0,122					
914	05/23/15 08:00:00 AM	103,566	5,962	102,452	0,114					
915	05/23/15 09:00:00 AM	103,587	6,471	102,459	0,115					
916	05/23/15 10:00:00 AM	103,610	7,280	102,468	0,116					
917	05/23/15 11:00:00 AM	103,585	7,882	102,481	0,113					
918	05/23/15 12:00:00 PM	103,542	8,779	102,446	0,112					
919	05/23/15 01:00:00 PM	103,480	9,669	102,378	0,112					
920	05/23/15 02:00:00 PM	103,448	10,357	102,336	0,113					
921	05/23/15 03:00:00 PM	103,379	10,846	102,265	0,114					
922	05/23/15 04:00:00 PM	103,287	11,236	102,186	0,112					
923	05/23/15 05:00:00 PM	103,202	11,334	102,073	0,115					
924	05/23/15 06:00:00 PM	103,129	11,236	101,980	0,117					
925	05/23/15 07:00:00 PM	103,092	11,041	101,970	0,114					
926	05/23/15 08:00:00 PM	103,003	10,553	101,860	0,117					
927	05/23/15 09:00:00 PM	103,007	10,161	101,856	0,117					
928	05/23/15 10:00:00 PM	102,972	9,768	101,817	0,118					
929	05/23/15 11:00:00 PM	102,928	9,176	101,766	0,118					
930	05/24/15 12:00:00 AM	102,853	8,779	101,730	0,115					
931	05/24/15 01:00:00 AM	102,796	8,581	101,683	0,113					
932	05/24/15 02:00:00 AM	102,753	8,481	101,632	0,114					
933	05/24/15 03:00:00 AM	102,703	8,481	101,602	0,112					
934	05/24/15 04:00:00 AM	102,699	8,382	101,591	0,113					
935	05/24/15 05:00:00 AM	102,743	8,481	101,663	0,110					
936	05/24/15 06:00:00 AM	102,831	8,481	101,712	0,114					
937	05/24/15 07:00:00 AM	102,871	8,481	101,775	0,112					
938	05/24/15 08:00:00 AM	102,904	8,581	101,818	0,111					
939	05/24/15 09:00:00 AM	102,912	8,779	101,818	0,112					
940	05/24/15 10:00:00 AM	102,924	9,077	101,831	0,111					
941	05/24/15 11:00:00 AM	102,867	9,373	101,805	0,108					
942	05/24/15 12:00:00 PM	102,771	10,651	101,744	0,105					
943	05/24/15 01:00:00 PM	102,725	11,722	101,683	0,106					

10642812.hproj

#	Heure, GMT-04:00	Pres. abs., kPa	Temp., °C	Pres. abs. Barom., kPa	Profondeur de capteur, mètres	Coupleur détaché	Coupleur attaché	Hôte connecté	Arrêté	Fin de fichier
944	05/24/15 02:00:00 PM	102,677	12,497	101,627	0,107					
945	05/24/15 03:00:00 PM	102,635	13,173	101,584	0,107					
946	05/24/15 04:00:00 PM	102,552	13,558	101,505	0,107					
947	05/24/15 05:00:00 PM	102,487	13,654	101,467	0,104					
948	05/24/15 06:00:00 PM	102,467	13,654	101,423	0,106					
949	05/24/15 07:00:00 PM	102,459	13,461	101,402	0,108					
950	05/24/15 08:00:00 PM	102,487	13,173	101,424	0,108					
951	05/24/15 09:00:00 PM	102,541	12,787	101,482	0,108					
952	05/24/15 10:00:00 PM	102,559	12,497	101,502	0,108					
953	05/24/15 11:00:00 PM	102,577	12,207	101,527	0,107					
954	05/25/15 12:00:00 AM	102,618	12,013	101,552	0,109					
955	05/25/15 01:00:00 AM	102,607	11,722	101,559	0,107					
956	05/25/15 02:00:00 AM	102,619	11,528	101,558	0,108					
957	05/25/15 03:00:00 AM	102,634	11,431	101,577	0,108					
958	05/25/15 04:00:00 AM	102,646	11,236	101,597	0,107					
959	05/25/15 05:00:00 AM	102,662	11,139	101,619	0,106					
960	05/25/15 06:00:00 AM	102,733	10,944	101,663	0,109					
961	05/25/15 07:00:00 AM	102,743	10,944	101,708	0,106					
962	05/25/15 08:00:00 AM	102,776	11,041	101,733	0,106					
963	05/25/15 09:00:00 AM	102,778	11,334	101,757	0,104					
964	05/25/15 10:00:00 AM	102,794	11,722	101,787	0,103					
965	05/25/15 11:00:00 AM	102,797	12,304	101,831	0,099					
966	05/25/15 12:00:00 PM	102,817	12,787	101,817	0,102					
967	05/25/15 01:00:00 PM	102,848	13,076	101,819	0,105					
968	05/25/15 02:00:00 PM	102,842	13,173	101,792	0,107					
969	05/25/15 03:00:00 PM	102,846	13,269	101,762	0,111					
970	05/25/15 04:00:00 PM	102,773	13,173	101,679	0,112					
971	05/25/15 05:00:00 PM	102,724	13,173	101,641	0,110					
972	05/25/15 06:00:00 PM	102,684	13,173	101,591	0,111					
973	05/25/15 07:00:00 PM	102,744	13,173	101,601	0,117					
974	05/25/15 08:00:00 PM	102,667	12,980	101,463	0,123					
975	05/25/15 09:00:00 PM	102,649	12,787	101,423	0,125					
976	05/25/15 10:00:00 PM	102,616	12,690	101,355	0,129					
977	05/25/15 11:00:00 PM	102,523	12,594	101,220	0,133					
978	05/26/15 12:00:00 AM	102,460	12,497	101,147	0,134					
979	05/26/15 01:00:00 AM	102,456	12,401	101,147	0,133					
980	05/26/15 02:00:00 AM	102,427	12,401	101,095	0,136					
981	05/26/15 03:00:00 AM	102,394	12,304	101,072	0,135					
982	05/26/15 04:00:00 AM	102,360	12,207	101,045	0,134					
983	05/26/15 05:00:00 AM	102,396	12,110	101,088	0,133					
984	05/26/15 06:00:00 AM	102,465	12,110	101,156	0,133					

10642812.hproj

#	Heure, GMT-04:00	Pres. abs., kPa	Temp., °C	Pres. abs. Barom., kPa	Profondeur de capteur, mètres	Coupleur détaché	Coupleur attaché	Hôte connecté	Arrêté	Fin de fichier
985	05/26/15 07:00:00 AM	102,534	12,110	101,220	0,134					
986	05/26/15 08:00:00 AM	102,591	12,304	101,265	0,135					
987	05/26/15 09:00:00 AM	102,657	12,497	101,360	0,132					
988	05/26/15 10:00:00 AM	102,624	12,883	101,384	0,126					
989	05/26/15 11:00:00 AM	102,597	13,461	101,384	0,124					
990	05/26/15 12:00:00 PM	102,608	14,230	101,407	0,122					
991	05/26/15 01:00:00 PM	102,586	14,900	101,379	0,123					
992	05/26/15 02:00:00 PM	102,543	15,569	101,350	0,122					
993	05/26/15 03:00:00 PM	102,517	16,141	101,306	0,123					
994	05/26/15 04:00:00 PM	102,503	16,523	101,312	0,121					
995	05/26/15 05:00:00 PM	102,510	16,713	101,305	0,123					
996	05/26/15 06:00:00 PM	102,494	16,808	101,280	0,124					
997	05/26/15 07:00:00 PM	102,500	16,713	101,264	0,126					
998	05/26/15 08:00:00 PM	102,503	16,523	101,261	0,127					
999	05/26/15 09:00:00 PM	102,531	16,237	101,272	0,128					
1000	05/26/15 10:00:00 PM	102,578	15,951	101,292	0,131					
1001	05/26/15 11:00:00 PM	102,567	15,664	101,288	0,130					
1002	05/27/15 12:00:00 AM	102,605	15,378	101,328	0,130					
1003	05/27/15 01:00:00 AM	102,619	14,996	101,335	0,131					
1004	05/27/15 02:00:00 AM	102,533	14,804	101,271	0,129					
1005	05/27/15 03:00:00 AM	102,509	14,709	101,251	0,128					
1006	05/27/15 04:00:00 AM	102,476	14,613	101,218	0,128					
1007	05/27/15 05:00:00 AM	102,472	14,517	101,226	0,127					
1008	05/27/15 06:00:00 AM	102,482	14,517	101,221	0,129					
1009	05/27/15 07:00:00 AM	102,482	14,517	101,256	0,125					
1010	05/27/15 08:00:00 AM	102,411	14,709	101,214	0,122					
1011	05/27/15 09:00:00 AM	102,367	15,091	101,218	0,117					
1012	05/27/15 10:00:00 AM	102,368	15,378	101,209	0,118					
1013	05/27/15 11:00:00 AM	102,328	15,855	101,177	0,117					
1014	05/27/15 12:00:00 PM	102,336	16,046	101,162	0,120					
1015	05/27/15 01:00:00 PM	102,276	16,523	101,128	0,117					
1016	05/27/15 02:00:00 PM	102,228	16,808	101,095	0,116					
1017	05/27/15 03:00:00 PM	102,188	17,284	101,059	0,115					
1018	05/27/15 04:00:00 PM	102,173	17,665	101,047	0,115					
1019	05/27/15 05:00:00 PM	102,157	17,760	101,017	0,116					
1020	05/27/15 06:00:00 PM	102,147	17,760	100,997	0,117					
1021	05/27/15 07:00:00 PM	102,169	17,570	100,993	0,120					
1022	05/27/15 08:00:00 PM	102,221	17,379	101,039	0,121					
1023	05/27/15 09:00:00 PM	102,239	17,094	101,070	0,119					
1024	05/27/15 10:00:00 PM	102,277	16,808	101,107	0,119					
1025	05/27/15 11:00:00 PM	102,276	16,523	101,077	0,122					

10642812.hproj

#	Heure, GMT-04:00	Pres. abs., kPa	Temp., °C	Pres. abs. Barom., kPa	Profondeur de capteur, mètres	Coupleur détaché	Coupleur attaché	Hôte connecté	Arrêté	Fin de fichier
1026	05/28/15 12:00:00 AM	102,314	16,237	101,091	0,125					
1027	05/28/15 01:00:00 AM	102,276	16,046	101,077						
1028	05/28/15 02:00:00 AM	102,279	15,855	101,078						
1029	05/28/15 03:00:00 AM	102,320	15,664	101,123						
1030	05/28/15 04:00:00 AM	102,327	15,569	101,149						
1031	05/28/15 05:00:00 AM	102,352	15,473	101,195						
1032	05/28/15 06:00:00 AM	102,437	15,378	101,262						
1033	05/28/15 07:00:00 AM	102,453	15,282	101,297						
1034	05/28/15 08:00:00 AM	102,510	15,473	101,380						
1035	05/28/15 09:00:00 AM	102,530	15,473	101,399						
1036	05/28/15 10:00:00 AM	102,518	15,664	101,374						
1037	05/28/15 11:00:00 AM	102,543	16,046	101,423						
1038	05/28/15 12:00:00 PM	102,515	16,332	101,427						
1039	05/28/15 01:00:00 PM	102,639	16,237	101,470						
1040	05/28/15 02:00:00 PM	102,694	16,618	101,528						
1041	05/28/15 03:00:00 PM	102,729	16,999	101,584						
1042	05/28/15 04:00:00 PM	102,748	16,999	101,643						
1043	05/28/15 05:00:00 PM	102,815	17,189	101,717						
1044	05/28/15 06:00:00 PM	102,991	16,903	101,813						
1045	05/28/15 07:00:00 PM	103,073	16,713	101,871						
1046	05/28/15 08:00:00 PM	103,124	16,523	101,954						
1047	05/28/15 09:00:00 PM	103,231	16,237	102,022						
1048	05/28/15 10:00:00 PM	103,321	15,760	102,155						
1049	05/28/15 11:00:00 PM	103,434	15,378	102,262						
1050	05/29/15 12:00:00 AM	103,474	14,900	102,295						
1051	05/29/15 01:00:00 AM	103,439	14,517	102,292						
1052	05/29/15 02:00:00 AM	103,415	13,942	102,274						
1053	05/29/15 03:00:00 AM	103,422	13,365	102,280						
1054	05/29/15 04:00:00 AM	103,383	12,883	102,246						
1055	05/29/15 05:00:00 AM	103,422	12,401	102,315						
1056	05/29/15 06:00:00 AM	103,496	12,013	102,368						
1057	05/29/15 07:00:00 AM	103,511	11,916	102,409						
1058	05/29/15 08:00:00 AM	103,519	12,110	102,442						
1059	05/29/15 09:00:00 AM	103,483	12,690	102,433						
1060	05/29/15 10:00:00 AM	103,382	13,846	102,383						
1061	05/29/15 11:00:00 AM	103,320	14,517	102,336						
1062	05/29/15 12:00:00 PM	103,252	15,760	102,268						
1063	05/29/15 01:00:00 PM	103,234	16,808	102,229						
1064	05/29/15 02:00:00 PM	103,162	17,475	102,159						
1065	05/29/15 03:00:00 PM	103,096	18,045	102,115						
1066	05/29/15 04:00:00 PM	103,055	18,236	102,048						

10642812.hproj

#	Heure, GMT-04:00	Pres. abs., kPa	Temp., °C	Pres. abs. Barom., kPa	Profondeur de capteur, mètres	Coupleur détaché	Coupleur attaché	Hôte connecté	Arrêté	Fin de fichier
1067	05/29/15 05:00:00 PM	102,978	18,045	101,990	0,101					
1068	05/29/15 06:00:00 PM	102,856	17,950	101,847	0,103					
1069	05/29/15 07:00:00 PM	102,831	17,570	101,797	0,105					
1070	05/29/15 08:00:00 PM	102,762	17,094	101,683	0,110					
1071	05/29/15 09:00:00 PM	102,739	16,523	101,649	0,111					
1072	05/29/15 10:00:00 PM	102,683	15,855	101,620	0,108					
1073	05/29/15 11:00:00 PM	102,680	15,282	101,615	0,109					
1074	05/30/15 12:00:00 AM	102,608	14,709	101,545	0,108					
1075	05/30/15 01:00:00 AM	102,539	14,230	101,480	0,108					
1076	05/30/15 02:00:00 AM	102,488	13,942	101,443	0,107					
1077	05/30/15 03:00:00 AM	102,360	13,942	101,308	0,107					
1078	05/30/15 04:00:00 AM	102,291	13,942	101,259	0,105					
1079	05/30/15 05:00:00 AM	102,226	14,038	101,205	0,104					
1080	05/30/15 06:00:00 AM	102,230	14,134	101,213	0,104					
1081	05/30/15 07:00:00 AM	102,224	14,230	101,193	0,105					
1082	05/30/15 08:00:00 AM	102,176	14,517	101,201	0,099					
1083	05/30/15 09:00:00 AM	102,128	15,282	101,169	0,098					
1084	05/30/15 10:00:00 AM	102,081	16,332	101,116	0,098					
1085	05/30/15 11:00:00 AM	102,018	16,999	101,057	0,098					
1086	05/30/15 12:00:00 PM	101,973	17,094	101,008	0,098					
1087	05/30/15 01:00:00 PM	101,902	17,284	100,936	0,099					
1088	05/30/15 02:00:00 PM	101,810	17,950	100,862	0,097					
1089	05/30/15 03:00:00 PM	101,725	18,806	100,801	0,094					
1090	05/30/15 04:00:00 PM	101,687	19,092	100,735	0,097					
1091	05/30/15 05:00:00 PM	101,673	18,996	100,737	0,095					
1092	05/30/15 06:00:00 PM	101,748	18,901	100,799	0,097					
1093	05/30/15 07:00:00 PM	101,777	18,616	100,796	0,100					
1094	05/30/15 08:00:00 PM	101,854	18,331	100,885	0,099					
1095	05/30/15 09:00:00 PM	101,898	17,950	100,906	0,101					
1096	05/30/15 10:00:00 PM	102,031	17,570	101,029	0,102					
1097	05/30/15 11:00:00 PM	102,063	17,379	101,061	0,102					
1098	05/31/15 12:00:00 AM	102,111	17,094	101,109	0,102					
1099	05/31/15 01:00:00 AM	102,238	16,808	101,254	0,100					
1100	05/31/15 02:00:00 AM	102,448	16,141	101,442	0,103					
1101	05/31/15 03:00:00 AM	102,615	15,378	101,600	0,104					
1102	05/31/15 04:00:00 AM	102,809	14,804	101,773	0,106					
1103	05/31/15 05:00:00 AM	102,855	14,230	101,860	0,101					
1104	05/31/15 06:00:00 AM	102,970	13,654	101,980	0,101					
1105	05/31/15 07:00:00 AM	103,083	13,269	102,098	0,100					
1106	05/31/15 08:00:00 AM	103,130	12,980	102,154	0,100					
1107	05/31/15 09:00:00 AM	103,166	12,883	102,189	0,100					

10642812.hproj

#	Heure, GMT-04:00	Pres. abs., kPa	Temp., °C	Pres. abs. Barom., kPa	Profondeur de capteur, mètres	Coupleur détaché	Coupleur attaché	Hôte connecté	Arrêté	Fin de fichier
1108	05/31/15 10:00:00 AM	103,189	12,980	102,253	0,095					
1109	05/31/15 11:00:00 AM	103,239	12,980	102,284	0,097					
1110	05/31/15 12:00:00 PM	103,280	13,269	102,355	0,094					
1111	05/31/15 01:00:00 PM	103,258	13,461	102,342	0,093					
1112	05/31/15 02:00:00 PM	103,213	13,558	102,320	0,091					
1113	05/31/15 03:00:00 PM	103,184	14,325	102,353	0,085					
1114	05/31/15 04:00:00 PM	103,143	14,517	102,308	0,085					
1115	05/31/15 05:00:00 PM	103,117	14,613	102,294	0,084					
1116	05/31/15 06:00:00 PM	103,083	14,517	102,251	0,085					
1117	05/31/15 07:00:00 PM	103,098	14,134	102,255	0,086					
1118	05/31/15 08:00:00 PM	103,167	13,654	102,302	0,088					
1119	05/31/15 09:00:00 PM	103,114	13,076	102,230	0,090					
1120	05/31/15 10:00:00 PM	103,178	12,690	102,299	0,090					
1121	05/31/15 11:00:00 PM	103,172	12,304	102,286	0,090					
1122	06/01/15 12:00:00 AM	103,160	12,013	102,288	0,089					
1123	06/01/15 01:00:00 AM	103,133	11,819	102,240	0,091					
1124	06/01/15 02:00:00 AM	103,095	11,625	102,209	0,090					
1125	06/01/15 03:00:00 AM	103,082	11,528	102,180	0,092					
1126	06/01/15 04:00:00 AM	103,038	11,431	102,131	0,092					
1127	06/01/15 05:00:00 AM	103,080	11,236	102,184	0,091					
1128	06/01/15 06:00:00 AM	103,119	11,236	102,186	0,095					
1129	06/01/15 07:00:00 AM	103,169	11,236	102,212	0,098					
1130	06/01/15 08:00:00 AM	103,180	11,528	102,247	0,095					
1131	06/01/15 09:00:00 AM	103,287	11,722	102,323	0,098					
1132	06/01/15 10:00:00 AM	103,283	12,110	102,332	0,097					
1133	06/01/15 11:00:00 AM	103,263	12,594	102,315	0,097					
1134	06/01/15 12:00:00 PM	103,278	12,980	102,339	0,096					
1135	06/01/15 01:00:00 PM	103,260	13,269	102,325	0,095					
1136	06/01/15 02:00:00 PM	103,225	13,365	102,314	0,093					
1137	06/01/15 03:00:00 PM	103,171	13,269	102,281	0,091					
1138	06/01/15 04:00:00 PM	103,138	13,173	102,258	0,090					
1139	06/01/15 05:00:00 PM	103,102	13,269	102,230	0,089					
1140	06/01/15 06:00:00 PM	103,053	13,269	102,184	0,089					
1141	06/01/15 07:00:00 PM	103,101	12,980	102,223	0,090					
1142	06/01/15 08:00:00 PM	103,085	12,594	102,216	0,089					
1143	06/01/15 09:00:00 PM	103,109	12,207	102,233	0,089					
1144	06/01/15 10:00:00 PM	103,117	11,916	102,245	0,089					
1145	06/01/15 11:00:00 PM	103,056	11,625	102,188	0,089					
1146	06/02/15 12:00:00 AM	103,029	11,431	102,161	0,089					
1147	06/02/15 01:00:00 AM	103,031	11,236	102,163	0,089					
1148	06/02/15 02:00:00 AM	103,023	11,041	102,122	0,092					

10642812.hproj

#	Heure, GMT-04:00	Pres. abs., kPa	Temp., °C	Pres. abs. Barom., kPa	Profondeur de capteur, mètres	Coupleur détaché	Coupleur attaché	Hôte connecté	Arrêté	Fin de fichier
1149	06/02/15 03:00:00 AM	102,966	10,846	102,065	0,092					
1150	06/02/15 04:00:00 AM	102,922	10,748	102,012	0,093					
1151	06/02/15 05:00:00 AM	102,909	10,651	102,038	0,089					
1152	06/02/15 06:00:00 AM	102,914	10,553	102,034	0,090					
1153	06/02/15 07:00:00 AM	102,924	10,553	102,036	0,091					
1154	06/02/15 08:00:00 AM	102,928	10,651	102,045	0,090					
1155	06/02/15 09:00:00 AM	102,920	10,944	102,057	0,088					
1156	06/02/15 10:00:00 AM	102,926	11,334	102,053	0,089					
1157	06/02/15 11:00:00 AM	102,946	11,819	102,062	0,090					
1158	06/02/15 12:00:00 PM	102,928	12,110	102,038	0,091					
1159	06/02/15 01:00:00 PM	102,943	12,497	102,055	0,091					
1160	06/02/15 02:00:00 PM	102,947	12,594	102,036	0,093					
1161	06/02/15 03:00:00 PM	102,931	12,690	102,040	0,091					
1162	06/02/15 04:00:00 PM	102,909	12,883	102,045	0,088					
1163	06/02/15 05:00:00 PM	102,923	12,980	102,052	0,089					
1164	06/02/15 06:00:00 PM	102,884	12,980	102,044	0,086					
1165	06/02/15 07:00:00 PM	102,898	12,594	102,040	0,087					
1166	06/02/15 08:00:00 PM	102,938	12,110	102,088	0,087					
1167	06/02/15 09:00:00 PM	102,969	11,431	102,116	0,087					
1168	06/02/15 10:00:00 PM	103,046	10,651	102,196	0,087					
1169	06/02/15 11:00:00 PM	103,019	9,965	102,171	0,086					
1170	06/03/15 12:00:00 AM	103,031	9,275	102,198	0,085					
1171	06/03/15 01:00:00 AM	103,040	8,779	102,217	0,084					
1172	06/03/15 02:00:00 AM	103,054	8,382	102,217	0,085					
1173	06/03/15 03:00:00 AM	103,042	8,082	102,227	0,083					
1174	06/03/15 04:00:00 AM	103,045	7,682	102,242	0,082					
1175	06/03/15 05:00:00 AM	103,059	7,782	102,280	0,079					
1176	06/03/15 06:00:00 AM	103,152	7,882	102,364	0,080					
1177	06/03/15 07:00:00 AM	103,175	7,983	102,392	0,080					
1178	06/03/15 08:00:00 AM	103,215	8,481	102,433	0,080					
1179	06/03/15 09:00:00 AM	103,257	9,275	102,472	0,080					
1180	06/03/15 10:00:00 AM	103,186	10,455	102,431	0,077					
1181	06/03/15 11:00:00 AM	103,129	11,722	102,417	0,073					
1182	06/03/15 12:00:00 PM	103,122	12,787	102,420	0,072					
1183	06/03/15 01:00:00 PM	103,060	14,421	102,362	0,071					
1184	06/03/15 02:00:00 PM	103,024	14,517	102,308	0,073					
1185	06/03/15 03:00:00 PM	102,980	15,378	102,270	0,072					
1186	06/03/15 04:00:00 PM	102,917	15,282	102,236	0,069					
1187	06/03/15 05:00:00 PM	102,844	14,709	102,157	0,070					
1188	06/03/15 06:00:00 PM	102,772	14,134	102,085	0,070					
1189	06/03/15 07:00:00 PM	102,765	13,461	102,070	0,071					

10642812.hproj

#	Heure, GMT-04:00	Pres. abs., kPa	Temp., °C	Pres. abs. Barom., kPa	Profondeur de capteur, mètres	Coupleur détaché	Coupleur attaché	Hôte connecté	Arrêté	Fin de fichier
1190	06/03/15 08:00:00 PM	102,827	12,787	102,062	0,078					
1191	06/03/15 09:00:00 PM	102,837	11,819	102,070	0,078					
1192	06/03/15 10:00:00 PM	102,865	11,041	102,109	0,077					
1193	06/03/15 11:00:00 PM	102,867	10,357	102,126	0,076					
1194	06/04/15 12:00:00 AM	102,859	9,669	102,135	0,074					
1195	06/04/15 01:00:00 AM	102,849	9,176	102,106	0,076					
1196	06/04/15 02:00:00 AM	102,806	8,581	102,071	0,075					
1197	06/04/15 03:00:00 AM	102,800	8,182	102,069	0,075					
1198	06/04/15 04:00:00 AM	102,793	7,782	102,077	0,073					
1199	06/04/15 05:00:00 AM	102,797	7,381	102,108	0,070					
1200	06/04/15 06:00:00 AM	102,854	7,079	102,131	0,074					
1201	06/04/15 07:00:00 AM	102,836	7,381	102,159	0,069					
1202	06/04/15 08:00:00 AM	102,884	8,082	102,177	0,072					
1203	06/04/15 09:00:00 AM	102,916	9,373	102,213	0,072					
1204	06/04/15 10:00:00 AM	102,859	12,110	102,212	0,066					
1205	06/04/15 11:00:00 AM	102,842	13,173	102,190	0,066					
1206	06/04/15 12:00:00 PM	102,794	15,664	102,116	0,069					
1207	06/04/15 01:00:00 PM	102,717	17,189	102,075	0,065					
1208	06/04/15 02:00:00 PM	102,632	18,045	101,976	0,067					
1209	06/04/15 03:00:00 PM	102,537	18,140	101,903	0,065					
1210	06/04/15 04:00:00 PM	102,442	17,475	101,830	0,062					
1211	06/04/15 05:00:00 PM	102,349	16,618	101,753	0,061					
1212	06/04/15 06:00:00 PM	102,285	15,760	101,708	0,059					
1213	06/04/15 07:00:00 PM	102,288	15,091	101,676	0,062					
1214	06/04/15 08:00:00 PM	102,257	14,325	101,607	0,066					
1215	06/04/15 09:00:00 PM	102,294	13,269	101,646	0,066					
1216	06/04/15 10:00:00 PM	102,299	12,401	101,647	0,066					
1217	06/04/15 11:00:00 PM	102,270	11,916	101,616	0,067					
1218	06/05/15 12:00:00 AM	102,213	11,722	101,539	0,069					
1219	06/05/15 01:00:00 AM	102,150	11,625	101,485	0,068					
1220	06/05/15 02:00:00 AM	102,120	11,625	101,474	0,066					
1221	06/05/15 03:00:00 AM	102,113	11,431	101,473	0,065					
1222	06/05/15 04:00:00 AM	102,047	11,528	101,422	0,064					
1223	06/05/15 05:00:00 AM	102,077	11,528	101,449	0,064					
1224	06/05/15 06:00:00 AM	102,051	11,625	101,430	0,063					
1225	06/05/15 07:00:00 AM	101,984	11,916	101,392	0,060					
1226	06/05/15 08:00:00 AM	102,002	12,110	101,390	0,062					
1227	06/05/15 09:00:00 AM	101,984	12,401	101,376	0,062					
1228	06/05/15 10:00:00 AM	101,932	13,076	101,332	0,061					
1229	06/05/15 11:00:00 AM	101,875	14,613	101,310	0,058					
1230	06/05/15 12:00:00 PM	101,828	17,665	101,264	0,058					

10642812.hproj

#	Heure, GMT-04:00	Pres. abs., kPa	Temp., °C	Pres. abs. Barom., kPa	Profondeur de capteur, mètres	Coupleur détaché	Coupleur attaché	Hôte connecté	Arrêté	Fin de fichier
1231	06/05/15 01:00:00 PM	101,769	18,426	101,205	0,058					
1232	06/05/15 02:00:00 PM	101,638	17,855	101,105	0,054					
1233	06/05/15 03:00:00 PM	101,606	17,284	101,060	0,056					
1234	06/05/15 04:00:00 PM	101,774	16,046	101,060	0,073					
1235	06/05/15 05:00:00 PM	101,723	15,760	101,020	0,072					
1236	06/05/15 06:00:00 PM	101,703	15,760	101,014	0,070					
1237	06/05/15 07:00:00 PM	101,729	15,664	101,048	0,069					
1238	06/05/15 08:00:00 PM	101,724	15,282	101,065	0,067					
1239	06/05/15 09:00:00 PM	101,758	14,900	101,072	0,070					
1240	06/05/15 10:00:00 PM	101,762	14,517	101,100	0,068					
1241	06/05/15 11:00:00 PM	101,826	14,134	101,137	0,070					
1242	06/06/15 12:00:00 AM	101,878	13,942	101,218	0,067					
1243	06/06/15 01:00:00 AM	101,919	13,750	101,268	0,066					
1244	06/06/15 02:00:00 AM	102,005	13,173	101,363	0,065					
1245	06/06/15 03:00:00 AM	102,110	12,594	101,474	0,065					
1246	06/06/15 04:00:00 AM	102,152	11,916	101,504	0,066					
1247	06/06/15 05:00:00 AM	102,199	11,139	101,573	0,064					
1248	06/06/15 06:00:00 AM	102,249	10,651	101,630	0,063					
1249	06/06/15 07:00:00 AM	102,324	10,553	101,722	0,061					
1250	06/06/15 08:00:00 AM	102,357	10,651	101,785	0,058					
1251	06/06/15 09:00:00 AM	102,369	11,431	101,825	0,055					
1252	06/06/15 10:00:00 AM	102,370	13,942	101,876	0,050					
1253	06/06/15 11:00:00 AM	102,399	14,421	101,900	0,051					
1254	06/06/15 12:00:00 PM	102,419	16,903	101,895	0,053					
1255	06/06/15 01:00:00 PM	102,391	18,426	101,873	0,053					
1256	06/06/15 02:00:00 PM	102,336	19,282	101,822	0,052					
1257	06/06/15 03:00:00 PM	102,242	18,901	101,763	0,049					
1258	06/06/15 04:00:00 PM	102,153	17,665	101,702	0,046					
1259	06/06/15 05:00:00 PM	102,091	16,332	101,646	0,045					
1260	06/06/15 06:00:00 PM	102,063	15,378	101,655	0,042					
1261	06/06/15 07:00:00 PM	102,107	14,517	101,666	0,045					
1262	06/06/15 08:00:00 PM	102,154	13,461	101,701	0,046					
1263	06/06/15 09:00:00 PM	102,203	12,207	101,731	0,048					
1264	06/06/15 10:00:00 PM	102,199	11,139	101,734	0,047					
1265	06/06/15 11:00:00 PM	102,188	10,357	101,713	0,048					
1266	06/07/15 12:00:00 AM	102,200	9,669	101,720	0,049					
1267	06/07/15 01:00:00 AM	102,206	9,077	101,733	0,048					
1268	06/07/15 02:00:00 AM	102,196	8,581	101,737	0,047					
1269	06/07/15 03:00:00 AM	102,225	8,082	101,769	0,046					
1270	06/07/15 04:00:00 AM	102,205	7,582	101,767	0,045					
1271	06/07/15 05:00:00 AM	102,209	7,179	101,785	0,043					

10642812.hproj

#	Heure, GMT-04:00	Pres. abs., kPa	Temp., °C	Pres. abs. Barom., kPa	Profondeur de capteur, mètres	Coupleur détaché	Coupleur attaché	Hôte connecté	Arrêté	Fin de fichier
1272	06/07/15 06:00:00 AM	102,264	7,079	101,840	0,043					
1273	06/07/15 07:00:00 AM	102,278	7,682	101,846	0,044					
1274	06/07/15 08:00:00 AM	102,359	8,978	101,922	0,045					
1275	06/07/15 09:00:00 AM	102,333	10,553	101,877	0,046					
1276	06/07/15 10:00:00 AM	102,309	13,654	101,869	0,045					
1277	06/07/15 11:00:00 AM	102,198	14,804	101,821	0,038					
1278	06/07/15 12:00:00 PM	102,136	17,475	101,751	0,039					
1279	06/07/15 01:00:00 PM	102,063	18,616	101,694	0,038					
1280	06/07/15 02:00:00 PM	101,894	18,331	101,571	0,033					
1281	06/07/15 03:00:00 PM	101,841	17,760	101,509	0,034					
1282	06/07/15 04:00:00 PM	101,702	17,475	101,402	0,031					
1283	06/07/15 05:00:00 PM	101,594	16,237	101,333	0,027					
1284	06/07/15 06:00:00 PM	101,474	15,187	101,215	0,026					
1285	06/07/15 07:00:00 PM	101,408	14,517	101,147	0,027					
1286	06/07/15 08:00:00 PM	101,305	13,654	101,052	0,026					
1287	06/07/15 09:00:00 PM	101,229	12,980	100,960	0,027					
1288	06/07/15 10:00:00 PM	101,237	12,690	100,962	0,028					
1289	06/07/15 11:00:00 PM	101,109	12,690	100,841	0,027					
1290	06/08/15 12:00:00 AM	100,985	12,787	100,740	0,025					
1291	06/08/15 01:00:00 AM	100,851	12,883	100,600	0,026					
1292	06/08/15 02:00:00 AM	100,845	12,980	100,561	0,029					
1293	06/08/15 03:00:00 AM	100,785	12,690	100,455	0,034					
1294	06/08/15 04:00:00 AM	100,798	12,787	100,391	0,042					
1295	06/08/15 05:00:00 AM	100,840	12,594	100,327	0,052					
1296	06/08/15 06:00:00 AM	100,787	12,497	100,272	0,053					
1297	06/08/15 07:00:00 AM	100,807	12,497	100,235	0,058					
1298	06/08/15 08:00:00 AM	100,777	12,497	100,194	0,059					
1299	06/08/15 09:00:00 AM	100,826	12,497	100,212	0,063					
1300	06/08/15 10:00:00 AM	100,787	12,497	100,143	0,066					
1301	06/08/15 11:00:00 AM	100,753	12,883	100,089	0,068					
1302	06/08/15 12:00:00 PM	100,751	13,076	100,066	0,070					
1303	06/08/15 01:00:00 PM	100,704	12,883	100,005	0,071					
1304	06/08/15 02:00:00 PM	100,629	12,980	99,919	0,072					
1305	06/08/15 03:00:00 PM	100,642	13,558	99,945	0,071					
1306	06/08/15 04:00:00 PM	100,670	14,038	99,959	0,073					
1307	06/08/15 05:00:00 PM	100,791	13,846	99,985	0,082					
1308	06/08/15 06:00:00 PM	100,708	13,750	99,908	0,082					
1309	06/08/15 07:00:00 PM	100,771	13,846	99,974	0,081					
1310	06/08/15 08:00:00 PM	100,777	13,750	99,988	0,080					
1311	06/08/15 09:00:00 PM	100,829	13,558	100,015	0,083					
1312	06/08/15 10:00:00 PM	100,864	13,461	100,078	0,080					

10642812.hproj

#	Heure, GMT-04:00	Pres. abs., kPa	Temp., °C	Pres. abs. Barom., kPa	Profondeur de capteur, mètres	Coupleur détaché	Coupleur attaché	Hôte connecté	Arrêté	Fin de fichier
1313	06/08/15 11:00:00 PM	100,896	13,269	100,092	0,082					
1314	06/09/15 12:00:00 AM	100,912	13,173	100,118	0,081					
1315	06/09/15 01:00:00 AM	100,908	13,076	100,093	0,083					
1316	06/09/15 02:00:00 AM	100,898	13,076	100,101	0,081					
1317	06/09/15 03:00:00 AM	100,865	12,980	100,087	0,079					
1318	06/09/15 04:00:00 AM	100,818	12,787	100,042	0,079					
1319	06/09/15 05:00:00 AM	100,785	12,690	100,025	0,077					
1320	06/09/15 06:00:00 AM	100,820	12,594	100,054	0,078					
1321	06/09/15 07:00:00 AM	100,814	12,690	100,050	0,078					
1322	06/09/15 08:00:00 AM	100,792	12,883	100,046	0,076					
1323	06/09/15 09:00:00 AM	100,823	13,173	100,055	0,078					
1324	06/09/15 10:00:00 AM	100,762	13,365	100,022	0,075					
1325	06/09/15 11:00:00 AM	100,771	13,846	100,004	0,078					
1326	06/09/15 12:00:00 PM	100,757	14,996	99,986	0,079					
1327	06/09/15 01:00:00 PM	100,662	17,094	99,964	0,071					
1328	06/09/15 02:00:00 PM	100,623	17,855	99,934	0,070					
1329	06/09/15 03:00:00 PM	100,594	18,616	99,880	0,073					
1330	06/09/15 04:00:00 PM	100,591	18,045	99,896	0,071					
1331	06/09/15 05:00:00 PM	100,638	17,475	99,919	0,073					
1332	06/09/15 06:00:00 PM	100,661	16,808	99,931	0,074					
1333	06/09/15 07:00:00 PM	100,678	16,237	99,894	0,080					
1334	06/09/15 08:00:00 PM	100,817	15,760	99,994	0,084					
1335	06/09/15 09:00:00 PM	100,917	14,804	99,992	0,094					
1336	06/09/15 10:00:00 PM	101,050	14,421	100,083	0,099					
1337	06/09/15 11:00:00 PM	101,111	14,230	100,133	0,100					
1338	06/10/15 12:00:00 AM	101,133	14,038	100,155	0,100					
1339	06/10/15 01:00:00 AM	101,208	13,942	100,192	0,104					
1340	06/10/15 02:00:00 AM	101,230	13,750	100,249	0,100					
1341	06/10/15 03:00:00 AM	101,289	13,750	100,297	0,101					
1342	06/10/15 04:00:00 AM	101,334	13,654	100,346	0,101					
1343	06/10/15 05:00:00 AM	101,344	13,654	100,362	0,100					
1344	06/10/15 06:00:00 AM	101,429	13,558	100,452	0,100					
1345	06/10/15 07:00:00 AM	101,488	13,558	100,507	0,100					
1346	06/10/15 08:00:00 AM	101,531	13,654	100,556	0,099					
1347	06/10/15 09:00:00 AM	101,533	13,942	100,571	0,098					
1348	06/10/15 10:00:00 AM	101,530	14,613	100,579	0,097					
1349	06/10/15 11:00:00 AM	101,505	15,473	100,612	0,091					
1350	06/10/15 12:00:00 PM	101,469	16,808	100,566	0,092					
1351	06/10/15 01:00:00 PM	101,404	17,665	100,525	0,090					
1352	06/10/15 02:00:00 PM	101,404	18,426	100,511	0,091					
1353	06/10/15 03:00:00 PM	101,346	18,711	100,448	0,092					

10642812.hproj

#	Heure, GMT-04:00	Pres. abs., kPa	Temp., °C	Pres. abs. Barom., kPa	Profondeur de capteur, mètres	Coupleur détaché	Coupleur attaché	Hôte connecté	Arrêté	Fin de fichier
1354	06/10/15 04:00:00 PM	101,181	18,521	100,291	0,091					
1355	06/10/15 05:00:00 PM	101,164	18,331	100,283	0,090					
1356	06/10/15 06:00:00 PM	101,100	17,950	100,223	0,089					
1357	06/10/15 07:00:00 PM	101,108	17,665	100,200	0,093					
1358	06/10/15 08:00:00 PM	101,168	17,189	100,254	0,093					
1359	06/10/15 09:00:00 PM	101,183	16,808	100,239	0,096					
1360	06/10/15 10:00:00 PM	101,020	16,427	100,067	0,097					
1361	06/10/15 11:00:00 PM	100,855	16,237	99,914	0,096					
1362	06/11/15 12:00:00 AM	100,828	16,046	99,876	0,097					
1363	06/11/15 01:00:00 AM	100,840	15,855	99,908	0,095					
1364	06/11/15 02:00:00 AM	100,911	15,664	99,979	0,095					
1365	06/11/15 03:00:00 AM	100,967	15,569	100,054	0,093					
1366	06/11/15 04:00:00 AM	101,052	15,473	100,119	0,095					
1367	06/11/15 05:00:00 AM	101,133	15,282	100,192	0,096					
1368	06/11/15 06:00:00 AM	101,198	15,187	100,279	0,094					
1369	06/11/15 07:00:00 AM	101,293	15,091	100,387	0,092					
1370	06/11/15 08:00:00 AM	101,368	14,996	100,464	0,092					
1371	06/11/15 09:00:00 AM	101,440	15,091	100,531	0,093					
1372	06/11/15 10:00:00 AM	101,484	15,187	100,582	0,092					
1373	06/11/15 11:00:00 AM	101,477	15,282	100,591	0,090					
1374	06/11/15 12:00:00 PM	101,504	15,951	100,657	0,086					
1375	06/11/15 01:00:00 PM	101,468	17,284	100,664	0,082					
1376	06/11/15 02:00:00 PM	101,501	18,140	100,665	0,085					
1377	06/11/15 03:00:00 PM	101,514	17,950	100,696	0,083					
1378	06/11/15 04:00:00 PM	101,565	17,760	100,735	0,085					
1379	06/11/15 05:00:00 PM	101,556	17,760	100,748	0,082					
1380	06/11/15 06:00:00 PM	101,594	17,475	100,784	0,083					
1381	06/11/15 07:00:00 PM	101,622	17,189	100,820	0,082					
1382	06/11/15 08:00:00 PM	101,676	16,808	100,867	0,082					
1383	06/11/15 09:00:00 PM	101,746	16,332	100,919	0,084					
1384	06/11/15 10:00:00 PM	101,762	15,760	100,944	0,083					
1385	06/11/15 11:00:00 PM	101,812	15,282	100,977	0,085					
1386	06/12/15 12:00:00 AM	101,825	15,091	101,011	0,083					
1387	06/12/15 01:00:00 AM	101,844	15,091	101,019	0,084					
1388	06/12/15 02:00:00 AM	101,811	14,996	100,994	0,083					
1389	06/12/15 03:00:00 AM	101,866	14,900	101,039	0,084					
1390	06/12/15 04:00:00 AM	101,872	14,804	101,052	0,084					
1391	06/12/15 05:00:00 AM	101,878	14,709	101,089	0,080					
1392	06/12/15 06:00:00 AM	101,977	14,709	101,148	0,085					
1393	06/12/15 07:00:00 AM	101,967	14,709	101,160	0,082					
1394	06/12/15 08:00:00 AM	101,988	14,996	101,194	0,081					

10642812.hproj

#	Heure, GMT-04:00	Pres. abs., kPa	Temp., °C	Pres. abs. Barom., kPa	Profondeur de capteur, mètres	Coupleur détaché	Coupleur attaché	Hôte connecté	Arrêté	Fin de fichier
1395	06/12/15 09:00:00 AM	101,979	15,760	101,215	0,078					
1396	06/12/15 10:00:00 AM	101,954	16,618	101,203	0,077					
1397	06/12/15 11:00:00 AM	101,989	16,999	101,235	0,077					
1398	06/12/15 12:00:00 PM	101,946	16,903	101,200	0,076					
1399	06/12/15 01:00:00 PM	101,914	17,094	101,164	0,076					
1400	06/12/15 02:00:00 PM	101,908	17,189	101,139	0,078					
1401	06/12/15 03:00:00 PM	101,926	16,903	101,127	0,081					
1402	06/12/15 04:00:00 PM	101,847	16,903	101,025	0,084					
1403	06/12/15 05:00:00 PM	101,879	16,713	101,072	0,082					
1404	06/12/15 06:00:00 PM	101,808	16,427	100,972	0,085					
1405	06/12/15 07:00:00 PM	101,699	16,141	100,837	0,088					
1406	06/12/15 08:00:00 PM	101,743	15,760	100,854	0,091					
1407	06/12/15 09:00:00 PM	101,757	15,378	100,861	0,091					
1408	06/12/15 10:00:00 PM	101,769	15,187	100,845	0,094					
1409	06/12/15 11:00:00 PM	101,673	14,996	100,734	0,096					
1410	06/13/15 12:00:00 AM	101,744	14,804	100,774	0,099					
1411	06/13/15 01:00:00 AM	101,766	14,613	100,804	0,098					
1412	06/13/15 02:00:00 AM	101,850	14,230	100,893	0,098					
1413	06/13/15 03:00:00 AM	101,830	13,750	100,890	0,096					
1414	06/13/15 04:00:00 AM	101,914	13,365	100,951	0,098					
1415	06/13/15 05:00:00 AM	101,979	13,269	101,039	0,096					
1416	06/13/15 06:00:00 AM	102,040	13,076	101,096	0,096					
1417	06/13/15 07:00:00 AM	102,089	13,076	101,155	0,095					
1418	06/13/15 08:00:00 AM	102,111	13,365	101,162	0,097					
1419	06/13/15 09:00:00 AM	102,150	13,846	101,208	0,096					
1420	06/13/15 10:00:00 AM	102,170	14,613	101,292	0,090					
1421	06/13/15 11:00:00 AM	102,210	15,378	101,337	0,089					
1422	06/13/15 12:00:00 PM	102,143	16,903	101,302	0,086					
1423	06/13/15 01:00:00 PM	102,117	18,236	101,260	0,087					
1424	06/13/15 02:00:00 PM	102,092	19,092	101,231	0,088					
1425	06/13/15 03:00:00 PM	102,071	19,567	101,227	0,086					
1426	06/13/15 04:00:00 PM	102,041	19,567	101,207	0,085					
1427	06/13/15 05:00:00 PM	102,016	19,187	101,189	0,084					
1428	06/13/15 06:00:00 PM	102,001	18,806	101,170	0,085					
1429	06/13/15 07:00:00 PM	102,022	18,331	101,198	0,084					
1430	06/13/15 08:00:00 PM	102,062	17,855	101,215	0,086					
1431	06/13/15 09:00:00 PM	102,125	17,189	101,270	0,087					
1432	06/13/15 10:00:00 PM	102,173	16,427	101,316	0,087					
1433	06/13/15 11:00:00 PM	102,188	15,569	101,334	0,087					
1434	06/14/15 12:00:00 AM	102,260	14,900	101,390	0,089					
1435	06/14/15 01:00:00 AM	102,263	14,230	101,409	0,087					

10642812.hproj

#	Heure, GMT-04:00	Pres. abs., kPa	Temp., °C	Pres. abs. Barom., kPa	Profondeur de capteur, mètres	Coupleur détaché	Coupleur attaché	Hôte connecté	Arrêté	Fin de fichier
1436	06/14/15 02:00:00 AM	102,309	13,654	101,454	0,087					
1437	06/14/15 03:00:00 AM	102,365	13,076	101,511	0,087					
1438	06/14/15 04:00:00 AM	102,395	12,594	101,536	0,088					
1439	06/14/15 05:00:00 AM	102,459	12,207	101,599	0,088					
1440	06/14/15 06:00:00 AM	102,520	12,013	101,689	0,085					
1441	06/14/15 07:00:00 AM	102,557	12,207	101,720	0,085					
1442	06/14/15 08:00:00 AM	102,582	12,594	101,773	0,082					
1443	06/14/15 09:00:00 AM	102,629	13,269	101,816	0,083					
1444	06/14/15 10:00:00 AM	102,608	14,709	101,850	0,077					
1445	06/14/15 11:00:00 AM	102,573	15,569	101,845	0,074					
1446	06/14/15 12:00:00 PM	102,537	17,379	101,807	0,074					
1447	06/14/15 01:00:00 PM	102,463	18,996	101,758	0,072					
1448	06/14/15 02:00:00 PM	102,428	19,853	101,725	0,072					
1449	06/14/15 03:00:00 PM	102,353	19,472	101,646	0,072					
1450	06/14/15 04:00:00 PM	102,310	19,377	101,613	0,071					
1451	06/14/15 05:00:00 PM	102,224	18,711	101,563	0,067					
1452	06/14/15 06:00:00 PM	102,176	18,236	101,499	0,069					
1453	06/14/15 07:00:00 PM	102,156	17,475	101,452	0,072					
1454	06/14/15 08:00:00 PM	102,159	16,808	101,438	0,074					
1455	06/14/15 09:00:00 PM	102,113	16,141	101,382	0,075					
1456	06/14/15 10:00:00 PM	102,096	15,473	101,347	0,076					
1457	06/14/15 11:00:00 PM	102,063	14,900	101,342	0,074					
1458	06/15/15 12:00:00 AM	102,058	14,517	101,315	0,076					
1459	06/15/15 01:00:00 AM	102,011	14,325	101,293	0,073					
1460	06/15/15 02:00:00 AM	101,958	14,230	101,233	0,074					
1461	06/15/15 03:00:00 AM	101,895	14,134	101,172	0,074					
1462	06/15/15 04:00:00 AM	101,846	14,134	101,114	0,075					
1463	06/15/15 05:00:00 AM	101,871	14,038	101,169	0,072					
1464	06/15/15 06:00:00 AM	101,852	14,038	101,136	0,073					
1465	06/15/15 07:00:00 AM	101,869	14,230	101,161	0,072					
1466	06/15/15 08:00:00 AM	101,890	14,517	101,171	0,073					
1467	06/15/15 09:00:00 AM	101,890	14,996	101,189	0,071					
1468	06/15/15 10:00:00 AM	101,808	16,427	101,149	0,067					
1469	06/15/15 11:00:00 AM	101,803	17,284	101,144	0,067					
1470	06/15/15 12:00:00 PM	101,757	17,379	101,116	0,065					
1471	06/15/15 01:00:00 PM	101,789	18,426	101,144	0,066					
1472	06/15/15 02:00:00 PM	101,705	18,045	101,093	0,062					
1473	06/15/15 03:00:00 PM	101,723	17,760	101,095	0,064					
1474	06/15/15 04:00:00 PM	101,702	17,475	101,065	0,065					
1475	06/15/15 05:00:00 PM	101,679	17,379	101,045	0,065					
1476	06/15/15 06:00:00 PM	101,687	17,094	101,043	0,066					

10642812.hproj

#	Heure, GMT-04:00	Pres. abs., kPa	Temp., °C	Pres. abs. Barom., kPa	Profondeur de capteur, mètres	Coupleur détaché	Coupleur attaché	Hôte connecté	Arrêté	Fin de fichier
1477	06/15/15 07:00:00 PM	101,646	16,808	101,031	0,063					
1478	06/15/15 08:00:00 PM	101,662	16,713	101,014	0,066					
1479	06/15/15 09:00:00 PM	101,647	16,332	101,018	0,064					
1480	06/15/15 10:00:00 PM	101,646	16,046	101,004	0,065					
1481	06/15/15 11:00:00 PM	101,615	15,760	100,969	0,066					
1482	06/16/15 12:00:00 AM	101,611	15,664	100,983	0,064					
1483	06/16/15 01:00:00 AM	101,613	15,473	100,986	0,064					
1484	06/16/15 02:00:00 AM	101,550	15,378	100,926	0,064					
1485	06/16/15 03:00:00 AM	101,517	15,282	100,891	0,064					
1486	06/16/15 04:00:00 AM	101,444	15,187	100,815	0,064					
1487	06/16/15 05:00:00 AM	101,401	15,091	100,780	0,063					
1488	06/16/15 06:00:00 AM	101,362	15,091	100,739	0,064					
1489	06/16/15 07:00:00 AM	101,300	15,282	100,692	0,062					
1490	06/16/15 08:00:00 AM	101,239	15,473	100,656	0,059					
1491	06/16/15 09:00:00 AM	101,191	15,760	100,591	0,061					
1492	06/16/15 10:00:00 AM	101,224	15,855	100,589	0,065					
1493	06/16/15 11:00:00 AM	101,372	15,855	100,597	0,079					
1494	06/16/15 12:00:00 PM	101,398	15,760	100,579	0,084					
1495	06/16/15 01:00:00 PM	101,447	15,760	100,590	0,087					
1496	06/16/15 02:00:00 PM	101,425	15,951	100,589	0,085					
1497	06/16/15 03:00:00 PM	101,484	17,189	100,642	0,086					
1498	06/16/15 04:00:00 PM	101,481	17,379	100,635	0,086					
1499	06/16/15 05:00:00 PM	101,547	17,284	100,677	0,089					
1500	06/16/15 06:00:00 PM	101,638	17,094	100,780	0,087					
1501	06/16/15 07:00:00 PM	101,784	16,808	100,884	0,092					
1502	06/16/15 08:00:00 PM	101,828	16,427	100,939	0,091					
1503	06/16/15 09:00:00 PM	101,981	16,046	101,074	0,092					
1504	06/16/15 10:00:00 PM	102,123	15,664	101,227	0,091					
1505	06/16/15 11:00:00 PM	102,250	15,378	101,334	0,093					
1506	06/17/15 12:00:00 AM	102,392	14,996	101,508	0,090					
1507	06/17/15 01:00:00 AM	102,452	14,517	101,592	0,088					
1508	06/17/15 02:00:00 AM	102,551	14,038	101,675	0,089					
1509	06/17/15 03:00:00 AM	102,588	13,461	101,727	0,088					
1510	06/17/15 04:00:00 AM	102,594	12,883	101,702	0,091					
1511	06/17/15 05:00:00 AM	102,630	12,304	101,773	0,087					
1512	06/17/15 06:00:00 AM	102,683	11,916	101,837	0,086					
1513	06/17/15 07:00:00 AM	102,768	11,819	101,927	0,086					
1514	06/17/15 08:00:00 AM	102,833	12,207	102,004	0,085					
1515	06/17/15 09:00:00 AM	102,880	12,883	102,041	0,086					
1516	06/17/15 10:00:00 AM	102,918	13,846	102,109	0,082					
1517	06/17/15 11:00:00 AM	102,894	14,709	102,097	0,081					

10642812.hproj

#	Heure, GMT-04:00	Pres. abs., kPa	Temp., °C	Pres. abs. Barom., kPa	Profondeur de capteur, mètres	Coupleur détaché	Coupleur attaché	Hôte connecté	Arrêté	Fin de fichier
1518	06/17/15 12:00:00 PM	102,850	16,332	102,083	0,078					
1519	06/17/15 01:00:00 PM	102,754	17,379	102,042	0,073					
1520	06/17/15 02:00:00 PM	102,730	17,760	101,991	0,075					
1521	06/17/15 03:00:00 PM	102,673	18,331	101,951	0,074					
1522	06/17/15 04:00:00 PM	102,594	18,331	101,892	0,072					
1523	06/17/15 05:00:00 PM	102,487	17,855	101,797	0,070					
1524	06/17/15 06:00:00 PM	102,424	17,284	101,729	0,071					
1525	06/17/15 07:00:00 PM	102,415	16,808	101,692	0,074					
1526	06/17/15 08:00:00 PM	102,395	16,046	101,648	0,076					
1527	06/17/15 09:00:00 PM	102,357	15,091	101,596	0,078					
1528	06/17/15 10:00:00 PM	102,362	14,230	101,607	0,077					
1529	06/17/15 11:00:00 PM	102,329	13,654	101,551	0,079					
1530	06/18/15 12:00:00 AM	102,294	13,269	101,545	0,076					
1531	06/18/15 01:00:00 AM	102,239	12,883	101,488	0,077					
1532	06/18/15 02:00:00 AM	102,163	12,690	101,408	0,077					
1533	06/18/15 03:00:00 AM	102,110	12,594	101,371	0,075					
1534	06/18/15 04:00:00 AM	102,070	12,594	101,325	0,076					
1535	06/18/15 05:00:00 AM	102,070	12,594	101,311	0,077					
1536	06/18/15 06:00:00 AM	102,037	12,497	101,306	0,075					
1537	06/18/15 07:00:00 AM	102,054	12,690	101,298	0,077					
1538	06/18/15 08:00:00 AM	102,030	13,076	101,283	0,076					
1539	06/18/15 09:00:00 AM	101,982	13,846	101,285	0,071					
1540	06/18/15 10:00:00 AM	101,915	15,378	101,251	0,068					
1541	06/18/15 11:00:00 AM	101,858	16,427	101,208	0,066					
1542	06/18/15 12:00:00 PM	101,812	18,521	101,145	0,068					
1543	06/18/15 01:00:00 PM	101,684	19,758	101,024	0,067					
1544	06/18/15 02:00:00 PM	101,590	20,138	100,941	0,066					
1545	06/18/15 03:00:00 PM	101,466	20,234	100,838	0,064					
1546	06/18/15 04:00:00 PM	101,380	19,567	100,731	0,066					
1547	06/18/15 05:00:00 PM	101,286	19,187	100,671	0,063					
1548	06/18/15 06:00:00 PM	101,189	18,711	100,609	0,059					
1549	06/18/15 07:00:00 PM	101,187	18,426	100,614	0,058					
1550	06/18/15 08:00:00 PM	101,171	17,760	100,563	0,062					
1551	06/18/15 09:00:00 PM	101,234	17,094	100,589	0,066					
1552	06/18/15 10:00:00 PM	101,347	16,713	100,665	0,070					
1553	06/18/15 11:00:00 PM	101,286	16,427	100,616	0,068					
1554	06/19/15 12:00:00 AM	101,279	16,237	100,573	0,072					
1555	06/19/15 01:00:00 AM	101,383	16,141	100,699	0,070					
1556	06/19/15 02:00:00 AM	101,395	15,951	100,705	0,070					
1557	06/19/15 03:00:00 AM	101,421	15,855	100,744	0,069					
1558	06/19/15 04:00:00 AM	101,512	15,664	100,866	0,066					

10642812.hproj

#	Heure, GMT-04:00	Pres. abs., kPa	Temp., °C	Pres. abs. Barom., kPa	Profondeur de capteur, mètres	Coupleur détaché	Coupleur attaché	Hôte connecté	Arrêté	Fin de fichier
1559	06/19/15 05:00:00 AM	101,661	15,187	101,007	0,067					
1560	06/19/15 06:00:00 AM	101,772	14,517	101,120	0,066					
1561	06/19/15 07:00:00 AM	101,852	14,038	101,219	0,065					
1562	06/19/15 08:00:00 AM	101,953	13,846	101,321	0,064					
1563	06/19/15 09:00:00 AM	102,039	14,038	101,438	0,061					
1564	06/19/15 10:00:00 AM	102,063	15,378	101,505	0,057					
1565	06/19/15 11:00:00 AM	102,030	16,046	101,544	0,050					
1566	06/19/15 12:00:00 PM	102,042	18,331	101,525	0,053					
1567	06/19/15 01:00:00 PM	102,023	19,853	101,510	0,052					
1568	06/19/15 02:00:00 PM	102,026	20,424	101,532	0,050					
1569	06/19/15 03:00:00 PM	101,974	19,853	101,519	0,046					
1570	06/19/15 04:00:00 PM	101,963	19,092	101,517	0,045					
1571	06/19/15 05:00:00 PM	101,913	18,331	101,511	0,041					
1572	06/19/15 06:00:00 PM	101,915	17,379	101,492	0,043					
1573	06/19/15 07:00:00 PM	101,895	16,618	101,485	0,042					
1574	06/19/15 08:00:00 PM	101,920	15,760	101,484	0,044					
1575	06/19/15 09:00:00 PM	101,931	14,804	101,454	0,049					
1576	06/19/15 10:00:00 PM	101,982	13,846	101,510	0,048					
1577	06/19/15 11:00:00 PM	102,005	13,173	101,536	0,048					
1578	06/20/15 12:00:00 AM	102,007	12,497	101,539	0,048					
1579	06/20/15 01:00:00 AM	102,008	12,013	101,527	0,049					
1580	06/20/15 02:00:00 AM	102,063	11,431	101,599	0,047					
1581	06/20/15 03:00:00 AM	102,054	10,944	101,604	0,046					
1582	06/20/15 04:00:00 AM	102,048	10,553	101,620	0,044					
1583	06/20/15 05:00:00 AM	102,052	10,161	101,625	0,044					
1584	06/20/15 06:00:00 AM	102,123	9,965	101,698	0,043					
1585	06/20/15 07:00:00 AM	102,133	10,455	101,705	0,044					
1586	06/20/15 08:00:00 AM	102,124	11,236	101,693	0,044					
1587	06/20/15 09:00:00 AM	102,082	12,401	101,657	0,043					
1588	06/20/15 10:00:00 AM	102,099	14,804	101,657	0,045					
1589	06/20/15 11:00:00 AM	101,945	16,141	101,620	0,033					
1590	06/20/15 12:00:00 PM	101,879	19,948	101,526	0,036					
1591	06/20/15 01:00:00 PM	101,778	22,142	101,437	0,035					
1592	06/20/15 02:00:00 PM	101,663	22,238	101,354	0,032					
1593	06/20/15 03:00:00 PM	101,575	20,996	101,314	0,027					
1594	06/20/15 04:00:00 PM	101,453	19,662	101,226	0,023					
1595	06/20/15 05:00:00 PM	101,378	18,521	101,184	0,020					
1596	06/20/15 06:00:00 PM	101,305	17,665	101,133	0,018					
1597	06/20/15 07:00:00 PM	101,212	16,808	101,019	0,020					
1598	06/20/15 08:00:00 PM	101,158	15,664	100,956	0,021					
1599	06/20/15 09:00:00 PM	101,112	14,517	100,865	0,025					

10642812.hproj

#	Heure, GMT-04:00	Pres. abs., kPa	Temp., °C	Pres. abs. Barom., kPa	Profondeur de capteur, mètres	Coupleur détaché	Coupleur attaché	Hôte connecté	Arrêté	Fin de fichier
1600	06/20/15 10:00:00 PM	101,078	13,654	100,843	0,024					
1601	06/20/15 11:00:00 PM	101,078	13,654	100,808	0,028					
1602	06/21/15 12:00:00 AM	100,999	14,134	100,755	0,025					
1603	06/21/15 01:00:00 AM	100,965	14,517	100,684	0,029					
1604	06/21/15 02:00:00 AM	100,906	14,517	100,611	0,030					
1605	06/21/15 03:00:00 AM	100,847	14,517	100,559	0,029					
1606	06/21/15 04:00:00 AM	100,821	14,613	100,544	0,028					
1607	06/21/15 05:00:00 AM	100,834	14,709	100,570	0,027					
1608	06/21/15 06:00:00 AM	100,858	14,804	100,563	0,030					
1609	06/21/15 07:00:00 AM	100,836	14,996	100,578	0,026					
1610	06/21/15 08:00:00 AM	100,780	15,569	100,533	0,025					
1611	06/21/15 09:00:00 AM	100,714	16,903	100,476	0,024					
1612	06/21/15 10:00:00 AM	100,686	17,950	100,474	0,022					
1613	06/21/15 11:00:00 AM	100,649	19,282	100,453	0,020					
1614	06/21/15 12:00:00 PM	100,537	22,717	100,384	0,016					
1615	06/21/15 01:00:00 PM	100,496	22,429	100,346	0,015					
1616	06/21/15 02:00:00 PM	100,449	22,238	100,319	0,013					
1617	06/21/15 03:00:00 PM	100,429	21,473	100,342	0,009					
1618	06/21/15 04:00:00 PM	100,413	20,805	100,302	0,011					
1619	06/21/15 05:00:00 PM	100,346	20,615	100,250	0,010					
1620	06/21/15 06:00:00 PM	100,341	20,234	100,253	0,009					
1621	06/21/15 07:00:00 PM	100,370	19,187	100,285	0,009					
1622	06/21/15 08:00:00 PM	100,431	18,236	100,333	0,010					
1623	06/21/15 09:00:00 PM	100,394	17,284	100,292	0,010					
1624	06/21/15 10:00:00 PM	100,486	16,618	100,400	0,009					
1625	06/21/15 11:00:00 PM	100,674	16,903	100,409	0,027					
1626	06/22/15 12:00:00 AM	100,801	16,618	100,461	0,035					
1627	06/22/15 01:00:00 AM	100,878	16,332	100,523	0,036					
1628	06/22/15 02:00:00 AM	100,914	16,237	100,544	0,038					
1629	06/22/15 03:00:00 AM	100,917	16,046	100,578	0,035					
1630	06/22/15 04:00:00 AM	100,952	15,951	100,614	0,034					
1631	06/22/15 05:00:00 AM	101,017	15,855	100,679	0,034					
1632	06/22/15 06:00:00 AM	101,128	15,664	100,802	0,033					
1633	06/22/15 07:00:00 AM	101,220	15,760	100,890	0,034					
1634	06/22/15 08:00:00 AM	101,282	16,332	100,929	0,036					
1635	06/22/15 09:00:00 AM	101,401	17,094	101,070	0,034					
1636	06/22/15 10:00:00 AM	101,438	18,521	101,095	0,035					
1637	06/22/15 11:00:00 AM	101,375	19,187	101,115	0,027					
1638	06/22/15 12:00:00 PM	101,294	24,158	101,070	0,023					
1639	06/22/15 01:00:00 PM	101,276	24,448	101,110	0,017					
1640	06/22/15 02:00:00 PM	101,287	22,717	101,140	0,015					

10642812.hproj

#	Heure, GMT-04:00	Pres. abs., kPa	Temp., °C	Pres. abs. Barom., kPa	Profondeur de capteur, mètres	Coupleur détaché	Coupleur attaché	Hôte connecté	Arrêté	Fin de fichier
1641	06/22/15 03:00:00 PM	101,289	23,773	101,196	0,009					
1642	06/22/15 04:00:00 PM	101,189	23,004	101,159	0,003					
1643	06/22/15 05:00:00 PM	101,148	21,951	101,131	0,002					
1644	06/22/15 06:00:00 PM	101,001	20,710	101,017	-0,002					
1645	06/22/15 07:00:00 PM	100,988	19,377	101,020	-0,003					
1646	06/22/15 08:00:00 PM	101,025	18,045	101,022	0,000					
1647	06/22/15 09:00:00 PM	101,022	16,237	101,008	0,001					
1648	06/22/15 10:00:00 PM	101,013	14,996	101,026	-0,001					
1649	06/22/15 11:00:00 PM	101,041	14,709	101,032	0,001					
1650	06/23/15 12:00:00 AM	100,907	14,804	100,902	0,001					
1651	06/23/15 01:00:00 AM	100,872	14,900	100,849	0,002					
1652	06/23/15 02:00:00 AM	100,774	15,187	100,756	0,002					
1653	06/23/15 03:00:00 AM	100,713	15,378	100,685	0,003					
1654	06/23/15 04:00:00 AM	100,599	15,473	100,573	0,003					
1655	06/23/15 05:00:00 AM	100,468	15,664	100,474	-0,001					
1656	06/23/15 06:00:00 AM	100,345	16,046	100,329	0,002					
1657	06/23/15 07:00:00 AM	100,272	16,427	100,209	0,006					
1658	06/23/15 08:00:00 AM	100,241	16,903	100,154	0,009					
1659	06/23/15 09:00:00 AM	100,225	16,999	100,135	0,009					
1660	06/23/15 10:00:00 AM	100,112	17,379	100,025	0,009					
1661	06/23/15 11:00:00 AM	100,073	18,140	99,985	0,009					
1662	06/23/15 12:00:00 PM	100,027	18,236	99,898	0,013					
1663	06/23/15 01:00:00 PM	99,945	18,901	99,838	0,011					
1664	06/23/15 02:00:00 PM	99,879	19,758	99,780	0,010					
1665	06/23/15 03:00:00 PM	99,780	20,234	99,725	0,006					
1666	06/23/15 04:00:00 PM	99,817	20,424	99,768	0,005					
1667	06/23/15 05:00:00 PM	100,057	20,519	99,819	0,024					
1668	06/23/15 06:00:00 PM	100,153	19,187	99,972	0,018					
1669	06/23/15 07:00:00 PM	100,277	18,331	100,149	0,013					
1670	06/23/15 08:00:00 PM	100,368	17,379	100,268	0,010					
1671	06/23/15 09:00:00 PM	100,434	16,808	100,357	0,008					
1672	06/23/15 10:00:00 PM	100,587	16,427	100,504	0,008					
1673	06/23/15 11:00:00 PM	100,645	16,141	100,590	0,006					
1674	06/24/15 12:00:00 AM	100,732	15,855	100,668	0,007					
1675	06/24/15 01:00:00 AM	100,782	15,378	100,757	0,003					
1676	06/24/15 02:00:00 AM	100,816	14,996	100,802	0,001					
1677	06/24/15 03:00:00 AM	100,941	14,421	100,871	0,007					
1678	06/24/15 04:00:00 AM	100,968	13,846	100,906	0,006					
1679	06/24/15 05:00:00 AM	101,004	13,269	100,965	0,004					
1680	06/24/15 06:00:00 AM	101,109	12,690	101,074	0,004					
1681	06/24/15 07:00:00 AM	101,215	12,883	101,185	0,003					

10642812.hproj

#	Heure, GMT-04:00	Pres. abs., kPa	Temp., °C	Pres. abs. Barom., kPa	Profondeur de capteur, mètres	Coupleur détaché	Coupleur attaché	Hôte connecté	Arrêté	Fin de fichier
1682	06/24/15 08:00:00 AM	101,315	13,654	101,259	0,006					
1683	06/24/15 09:00:00 AM	101,362	15,091	101,305	0,006					
1684	06/24/15 10:00:00 AM	101,366	17,950	101,306	0,006					
1685	06/24/15 11:00:00 AM	101,381	19,092	101,321	0,006					
1686	06/24/15 12:00:00 PM	101,380	24,351	101,269	0,011					
1687	06/24/15 01:00:00 PM	101,354	27,961	101,241	0,012					
1688	06/24/15 02:00:00 PM	101,341	26,879	101,255	0,009					
1689	06/24/15 03:00:00 PM	101,294	24,158	101,241	0,005					
1690	06/24/15 04:00:00 PM	101,284	22,142	101,212	0,007					
1691	06/24/15 05:00:00 PM	101,266	20,424	101,199	0,007					
1692	06/24/15 06:00:00 PM	101,269	19,758	101,216	0,005					
1693	06/24/15 07:00:00 PM	101,327	17,475	101,261	0,007					
1694	06/24/15 08:00:00 PM	101,282	16,332	101,219	0,006					
1695	06/24/15 09:00:00 PM	101,328	14,996	101,259	0,007					
1696	06/24/15 10:00:00 PM	101,369	14,038	101,307	0,006					
1697	06/24/15 11:00:00 PM	101,366	13,461	101,329	0,004					
1698	06/25/15 12:00:00 AM	101,391	12,594	101,336	0,006					
1699	06/25/15 01:00:00 AM	101,382	11,625	101,340	0,004					
1700	06/25/15 02:00:00 AM	101,397	10,748	101,337	0,006					
1701	06/25/15 03:00:00 AM	101,434	9,965	101,383	0,005					
1702	06/25/15 04:00:00 AM	101,433	9,176	101,388	0,005					
1703	06/25/15 05:00:00 AM	101,490	8,382	101,444	0,005					
1704	06/25/15 06:00:00 AM	101,527	8,082	101,485	0,004					
1705	06/25/15 07:00:00 AM	101,551	9,669	101,489	0,006					
1706	06/25/15 08:00:00 AM	101,647	12,594	101,573	0,008					
1707	06/25/15 09:00:00 AM	101,649	14,900	101,574	0,008					
1708	06/25/15 10:00:00 AM	101,661	17,189	101,588	0,007					
1709	06/25/15 11:00:00 AM	101,663	18,236	101,594	0,007					
1710	06/25/15 12:00:00 PM	101,622	23,966	101,526	0,010					
1711	06/25/15 01:00:00 PM	101,562	27,468	101,439	0,013					
1712	06/25/15 02:00:00 PM	101,456	26,781	101,393	0,006					
1713	06/25/15 03:00:00 PM	101,436	24,255	101,371	0,007					
1714	06/25/15 04:00:00 PM	101,395	21,951	101,347	0,005					
1715	06/25/15 05:00:00 PM	101,349	20,519	101,310	0,004					
1716	06/25/15 06:00:00 PM	101,312	19,092	101,271	0,004					
1717	06/25/15 07:00:00 PM	101,295	17,665	101,252	0,004					
1718	06/25/15 08:00:00 PM	101,300	16,523	101,254	0,005					
1719	06/25/15 09:00:00 PM	101,322	15,091	101,260	0,006					
1720	06/25/15 10:00:00 PM	101,366	13,461	101,308	0,006					
1721	06/25/15 11:00:00 PM	101,368	12,013	101,294	0,008					
1722	06/26/15 12:00:00 AM	101,327	11,722	101,270	0,006					

10642812.hproj

#	Heure, GMT-04:00	Pres. abs., kPa	Temp., °C	Pres. abs. Barom., kPa	Profondeur de capteur, mètres	Coupleur détaché	Coupleur attaché	Hôte connecté	Arrêté	Fin de fichier
1723	06/26/15 01:00:00 AM	101,322	10,846	101,270	0,005					
1724	06/26/15 02:00:00 AM	101,297	9,472	101,266	0,003					
1725	06/26/15 03:00:00 AM	101,307	8,481	101,287	0,002					
1726	06/26/15 04:00:00 AM	101,342	7,882	101,314	0,003					
1727	06/26/15 05:00:00 AM	101,405	7,481	101,371	0,003					
1728	06/26/15 06:00:00 AM	101,479	7,381	101,454	0,003					
1729	06/26/15 07:00:00 AM	101,519	9,373	101,452	0,007					
1730	06/26/15 08:00:00 AM	101,576	12,304	101,478	0,010					
1731	06/26/15 09:00:00 AM	101,614	14,996	101,529	0,009					
1732	06/26/15 10:00:00 AM	101,666	18,806	101,554	0,011					
1733	06/26/15 11:00:00 AM	101,715	20,805	101,607	0,011					
1734	06/26/15 12:00:00 PM	101,725	27,075	101,600	0,013					
1735	06/26/15 01:00:00 PM	101,701	30,255	101,571	0,013					
1736	06/26/15 02:00:00 PM	101,619	26,390	101,527	0,009					
1737	06/26/15 03:00:00 PM	101,583	23,966	101,511	0,007					
1738	06/26/15 04:00:00 PM	101,606	22,046	101,532	0,008					
1739	06/26/15 05:00:00 PM	101,587	20,805	101,534	0,005					
1740	06/26/15 06:00:00 PM	101,597	19,567	101,556	0,004					
1741	06/26/15 07:00:00 PM	101,612	17,950	101,555	0,006					
1742	06/26/15 08:00:00 PM	101,612	15,951	101,566	0,005					
1743	06/26/15 09:00:00 PM	101,616	13,558	101,574	0,004					
1744	06/26/15 10:00:00 PM	101,673	11,528	101,629	0,004					
1745	06/26/15 11:00:00 PM	101,682	10,259	101,647	0,004					
1746	06/27/15 12:00:00 AM	101,720	9,472	101,685	0,004					
1747	06/27/15 01:00:00 AM	101,735	8,879	101,695	0,004					
1748	06/27/15 02:00:00 AM	101,759	8,481	101,718	0,004					
1749	06/27/15 03:00:00 AM	101,777	8,182	101,735	0,004					
1750	06/27/15 04:00:00 AM	101,771	7,782	101,732	0,004					
1751	06/27/15 05:00:00 AM	101,768	7,481	101,737	0,003					
1752	06/27/15 06:00:00 AM	101,819	7,280	101,779	0,004					
1753	06/27/15 07:00:00 AM	101,891	9,077	101,819	0,007					
1754	06/27/15 08:00:00 AM	101,935	11,916	101,846	0,009					
1755	06/27/15 09:00:00 AM	101,973	14,613	101,886	0,009					
1756	06/27/15 10:00:00 AM	102,016	18,426	101,901	0,012					
1757	06/27/15 11:00:00 AM	101,977	21,187	101,876	0,010					
1758	06/27/15 12:00:00 PM	101,953	27,862	101,804	0,015					
1759	06/27/15 01:00:00 PM	101,877	29,953	101,737	0,014					
1760	06/27/15 02:00:00 PM	101,798	27,173	101,704	0,010					
1761	06/27/15 03:00:00 PM	101,745	24,062	101,676	0,007					
1762	06/27/15 04:00:00 PM	101,700	22,429	101,625	0,008					
1763	06/27/15 05:00:00 PM	101,610	20,901	101,539	0,007					

10642812.hproj

#	Heure, GMT-04:00	Pres. abs., kPa	Temp., °C	Pres. abs. Barom., kPa	Profondeur de capteur, mètres	Coupleur détaché	Coupleur attaché	Hôte connecté	Arrêté	Fin de fichier
1764	06/27/15 06:00:00 PM	101,593	19,472	101,519	0,008					
1765	06/27/15 07:00:00 PM	101,558	18,331	101,500	0,006					
1766	06/27/15 08:00:00 PM	101,490	17,094	101,425	0,007					
1767	06/27/15 09:00:00 PM	101,485	15,473	101,420	0,007					
1768	06/27/15 10:00:00 PM	101,459	14,325	101,403	0,006					
1769	06/27/15 11:00:00 PM	101,460	13,846	101,396	0,007					
1770	06/28/15 12:00:00 AM	101,393	13,654	101,328	0,007					
1771	06/28/15 01:00:00 AM	101,375	13,942	101,298	0,008					
1772	06/28/15 02:00:00 AM	101,304	14,134	101,228	0,008					
1773	06/28/15 03:00:00 AM	101,255	14,134	101,190	0,007					
1774	06/28/15 04:00:00 AM	101,278	14,230	101,194	0,009					
1775	06/28/15 05:00:00 AM	101,231	14,038	101,155	0,008					
1776	06/28/15 06:00:00 AM	101,163	13,558	101,094	0,007					
1777	06/28/15 07:00:00 AM	101,179	13,461	101,102	0,008					
1778	06/28/15 08:00:00 AM	101,226	13,654	101,131	0,010					
1779	06/28/15 09:00:00 AM	101,178	13,942	101,071	0,011					
1780	06/28/15 10:00:00 AM	101,048	14,134	100,964	0,009					
1781	06/28/15 11:00:00 AM	100,968	15,091	100,863	0,011					
1782	06/28/15 12:00:00 PM	100,894	15,473	100,796	0,010					
1783	06/28/15 01:00:00 PM	100,859	16,332	100,765	0,010					
1784	06/28/15 02:00:00 PM	100,831	15,378	100,729	0,010					
1785	06/28/15 03:00:00 PM	100,777	14,996	100,677	0,010					
1786	06/28/15 04:00:00 PM	100,751	15,091	100,648	0,011					
1787	06/28/15 05:00:00 PM	100,712	15,091	100,605	0,011					
1788	06/28/15 06:00:00 PM	100,691	14,804	100,601	0,009					
1789	06/28/15 07:00:00 PM	100,614	14,613	100,525	0,009					
1790	06/28/15 08:00:00 PM	100,629	14,230	100,541	0,009					
1791	06/28/15 09:00:00 PM	100,616	13,654	100,534	0,008					
1792	06/28/15 10:00:00 PM	100,574	13,076	100,513	0,006					
1793	06/28/15 11:00:00 PM	100,596	12,883	100,540	0,006					
1794	06/29/15 12:00:00 AM	100,517	12,883	100,446	0,007					
1795	06/29/15 01:00:00 AM	100,484	12,787	100,433	0,005					
1796	06/29/15 02:00:00 AM	100,490	12,690	100,407	0,008					
1797	06/29/15 03:00:00 AM	100,470	12,690	100,402	0,007					
1798	06/29/15 04:00:00 AM	100,456	12,594	100,398	0,006					
1799	06/29/15 05:00:00 AM	100,502	12,497	100,457	0,005					
1800	06/29/15 06:00:00 AM	100,584	12,594	100,529	0,006					
1801	06/29/15 07:00:00 AM	100,633	13,076	100,570	0,006					
1802	06/29/15 08:00:00 AM	100,686	13,942	100,630	0,006					
1803	06/29/15 09:00:00 AM	100,723	14,134	100,653	0,007					
1804	06/29/15 10:00:00 AM	100,799	14,804	100,736	0,006					

10642812.hproj

#	Heure, GMT-04:00	Pres. abs., kPa	Temp., °C	Pres. abs. Barom., kPa	Profondeur de capteur, mètres	Coupleur détaché	Coupleur attaché	Hôte connecté	Arrêté	Fin de fichier
1805	06/29/15 11:00:00 AM	100,817	15,760	100,751	0,007					
1806	06/29/15 12:00:00 PM	100,839	19,092	100,770	0,007					
1807	06/29/15 01:00:00 PM	100,831	20,138	100,768	0,006					
1808	06/29/15 02:00:00 PM	100,851	18,901	100,804	0,005					
1809	06/29/15 03:00:00 PM	100,883	18,711	100,809	0,008					
1810	06/29/15 04:00:00 PM	100,877	18,806	100,801	0,008					
1811	06/29/15 05:00:00 PM	100,865	18,996	100,783	0,008					
1812	06/29/15 06:00:00 PM	100,842	18,426	100,776	0,007					
1813	06/29/15 07:00:00 PM	100,874	17,475	100,789	0,009					
1814	06/29/15 08:00:00 PM	100,882	16,427	100,824	0,006					
1815	06/29/15 09:00:00 PM	100,898	15,569	100,839	0,006					
1816	06/29/15 10:00:00 PM	100,978	14,613	100,928	0,005					
1817	06/29/15 11:00:00 PM	101,006	13,558	100,949	0,006					
1818	06/30/15 12:00:00 AM	101,009	12,401	100,961	0,005					
1819	06/30/15 01:00:00 AM	101,030	11,431	100,977	0,005					
1820	06/30/15 02:00:00 AM	101,043	12,013	100,990	0,005					
1821	06/30/15 03:00:00 AM	101,070	12,690	101,001	0,007					
1822	06/30/15 04:00:00 AM	101,092	12,497	101,035	0,006					
1823	06/30/15 05:00:00 AM	101,111	11,722	101,044	0,007					
1824	06/30/15 06:00:00 AM	101,127	10,651	101,064	0,006					
1825	06/30/15 07:00:00 AM	101,164	11,819	101,101	0,006					
1826	06/30/15 08:00:00 AM	101,236	13,654	101,139	0,010					
1827	06/30/15 09:00:00 AM	101,290	15,282	101,203	0,009					
1828	06/30/15 10:00:00 AM	101,275	18,140	101,181	0,010					
1829	06/30/15 11:00:00 AM	101,246	20,424	101,146	0,010					
1830	06/30/15 12:00:00 PM	101,280	26,585	101,141	0,014					
1831	06/30/15 01:00:00 PM	101,251	28,357	101,110	0,014					
1832	06/30/15 02:00:00 PM	101,185	25,416	101,095	0,009					
1833	06/30/15 03:00:00 PM	101,146	22,142	101,086	0,006					
1834	06/30/15 04:00:00 PM	101,069	20,424	101,008	0,006					
1835	06/30/15 05:00:00 PM	101,024	19,282	100,959	0,007					
1836	06/30/15 06:00:00 PM	101,017	17,855	100,953	0,007					
1837	06/30/15 07:00:00 PM	101,016	16,332	100,965	0,005					
1838	06/30/15 08:00:00 PM	100,974	15,760	100,928	0,005					
1839	06/30/15 09:00:00 PM	100,933	15,473	100,876	0,006					
1840	06/30/15 10:00:00 PM	100,916	15,282	100,867	0,005					
1841	06/30/15 11:00:00 PM	100,884	14,709	100,822	0,006					
1842	07/01/15 12:00:00 AM	100,806	14,996	100,767	0,004					
1843	07/01/15 01:00:00 AM	100,753	14,900	100,714	0,004					
1844	07/01/15 02:00:00 AM	100,704	14,900	100,648	0,006					
1845	07/01/15 03:00:00 AM	100,629	14,996	100,551	0,008					

10642812.hproj

#	Heure, GMT-04:00	Pres. abs., kPa	Temp., °C	Pres. abs. Barom., kPa	Profondeur de capteur, mètres	Coupleur détaché	Coupleur attaché	Hôte connecté	Arrêté	Fin de fichier
1846	07/01/15 04:00:00 AM	100,560	14,996	100,500	0,006					
1847	07/01/15 05:00:00 AM	100,501	14,996	100,437	0,007					
1848	07/01/15 06:00:00 AM	100,465	15,569	100,404	0,006					
1849	07/01/15 07:00:00 AM	100,399	15,664	100,330	0,007					
1850	07/01/15 08:00:00 AM	100,377	15,855	100,304	0,007					
1851	07/01/15 09:00:00 AM	100,307	16,332	100,242	0,007					
1852	07/01/15 10:00:00 AM	100,245	16,999	100,155	0,009					
1853	07/01/15 11:00:00 AM	100,245	16,999	100,160	0,009					
1854	07/01/15 12:00:00 PM	100,207	17,284	100,133	0,008					
1855	07/01/15 01:00:00 PM	100,176	17,760	100,042	0,014					
1856	07/01/15 02:00:00 PM	100,196	17,760	100,020	0,018					
1857	07/01/15 03:00:00 PM	100,277	17,570	99,979	0,030					
1858	07/01/15 04:00:00 PM	100,272	17,950	99,963	0,032					
1859	07/01/15 05:00:00 PM	100,235	18,521	99,961	0,028					
1860	07/01/15 06:00:00 PM	100,199	17,855	99,944	0,026					
1861	07/01/15 07:00:00 PM	100,192	17,665	99,951	0,025					
1862	07/01/15 08:00:00 PM	100,221	16,903	100,019	0,021					
1863	07/01/15 09:00:00 PM	100,323	16,237	100,133	0,019					
1864	07/01/15 10:00:00 PM	100,425	15,569	100,247	0,018					
1865	07/01/15 11:00:00 PM	100,479	15,187	100,320	0,016					
1866	07/02/15 12:00:00 AM	100,531	14,996	100,405	0,013					
1867	07/02/15 01:00:00 AM	100,607	14,421	100,496	0,011					
1868	07/02/15 02:00:00 AM	100,631	14,038	100,539	0,009					
1869	07/02/15 03:00:00 AM	100,657	13,942	100,583	0,008					
1870	07/02/15 04:00:00 AM	100,679	13,750	100,638	0,004					
1871	07/02/15 05:00:00 AM	100,691	13,558	100,662	0,003					
1872	07/02/15 06:00:00 AM	100,766	13,461	100,740	0,003					
1873	07/02/15 07:00:00 AM	100,752	13,365	100,768	-0,002					
1874	07/02/15 08:00:00 AM	100,846	13,750	100,810	0,004					
1875	07/02/15 09:00:00 AM	100,862	14,900	100,808	0,006					
1876	07/02/15 10:00:00 AM	100,859	16,332	100,823	0,004					
1877	07/02/15 11:00:00 AM	100,884	18,236	100,828	0,006					
1878	07/02/15 12:00:00 PM	100,954	24,062	100,865	0,009					
1879	07/02/15 01:00:00 PM	100,962	26,292	100,865	0,010					
1880	07/02/15 02:00:00 PM	100,978	24,931	100,899	0,008					
1881	07/02/15 03:00:00 PM	100,961	21,951	100,892	0,007					
1882	07/02/15 04:00:00 PM	100,953	20,996	100,898	0,006					
1883	07/02/15 05:00:00 PM	100,923	19,472	100,893	0,003					
1884	07/02/15 06:00:00 PM	100,933	18,236	100,905	0,003					
1885	07/02/15 07:00:00 PM	100,938	17,094	100,929	0,001					
1886	07/02/15 08:00:00 PM	100,958	15,855	100,947	0,001					

10642812.hproj

#	Heure, GMT-04:00	Pres. abs., kPa	Temp., °C	Pres. abs. Barom., kPa	Profondeur de capteur, mètres	Coupleur détaché	Coupleur attaché	Hôte connecté	Arrêté	Fin de fichier
1887	07/02/15 09:00:00 PM	100,987	14,325	100,956	0,003					
1888	07/02/15 10:00:00 PM	101,036	13,076	100,988	0,005					
1889	07/02/15 11:00:00 PM	101,015	12,304	100,980	0,004					
1890	07/03/15 12:00:00 AM	101,003	11,236	100,968	0,004					
1891	07/03/15 01:00:00 AM	101,023	10,259	100,989	0,003					
1892	07/03/15 02:00:00 AM	101,049	10,161	101,004	0,005					
1893	07/03/15 03:00:00 AM	101,049	10,651	101,001	0,005					
1894	07/03/15 04:00:00 AM	101,039	10,651	101,001	0,004					
1895	07/03/15 05:00:00 AM	101,093	11,041	101,025	0,007					
1896	07/03/15 06:00:00 AM	101,144	11,334	101,092	0,005					
1897	07/03/15 07:00:00 AM	101,192	12,304	101,121	0,007					
1898	07/03/15 08:00:00 AM	101,246	13,173	101,163	0,008					
1899	07/03/15 09:00:00 AM	101,290	15,282	101,226	0,007					
1900	07/03/15 10:00:00 AM	101,323	18,616	101,231	0,009					
1901	07/03/15 11:00:00 AM	101,318	20,996	101,236	0,008					
1902	07/03/15 12:00:00 PM	101,352	27,665	101,201	0,015					
1903	07/03/15 01:00:00 PM	101,335	30,255	101,220	0,012					
1904	07/03/15 02:00:00 PM	101,282	28,159	101,201	0,008					
1905	07/03/15 03:00:00 PM	101,177	24,448	101,149	0,003					
1906	07/03/15 04:00:00 PM	101,163	22,333	101,139	0,002					
1907	07/03/15 05:00:00 PM	101,176	20,901	101,117	0,006					
1908	07/03/15 06:00:00 PM	101,124	19,567	101,090	0,003					
1909	07/03/15 07:00:00 PM	101,121	18,236	101,105	0,002					
1910	07/03/15 08:00:00 PM	101,141	16,999	101,128	0,001					
1911	07/03/15 09:00:00 PM	101,152	15,282	101,108	0,004					
1912	07/03/15 10:00:00 PM	101,174	13,076	101,128	0,005					
1913	07/03/15 11:00:00 PM	101,148	11,431	101,105	0,004					
1914	07/04/15 12:00:00 AM	101,149	10,455	101,125	0,002					
1915	07/04/15 01:00:00 AM	101,159	9,965	101,137	0,002					
1916	07/04/15 02:00:00 AM	101,124	9,571	101,111	0,001					
1917	07/04/15 03:00:00 AM	101,148	9,176	101,106	0,004					
1918	07/04/15 04:00:00 AM	101,144	8,581	101,119	0,003					
1919	07/04/15 05:00:00 AM	101,175	8,382	101,151	0,002					
1920	07/04/15 06:00:00 AM	101,159	8,978	101,159	0,000					
1921	07/04/15 07:00:00 AM	101,190	10,748	101,147	0,004					
1922	07/04/15 08:00:00 AM	101,237	12,690	101,151	0,009					
1923	07/04/15 09:00:00 AM	101,264	14,613	101,180	0,009					
1924	07/04/15 10:00:00 AM	101,251	16,046	101,167	0,009					
1925	07/04/15 11:00:00 AM	101,249	18,236	101,181	0,007					
1926	07/04/15 12:00:00 PM	101,256	21,187	101,144	0,011					
1927	07/04/15 01:00:00 PM	101,230	25,805	101,119	0,011					

10642812.hproj

#	Heure, GMT-04:00	Pres. abs., kPa	Temp., °C	Pres. abs. Barom., kPa	Profondeur de capteur, mètres	Coupleur détaché	Coupleur attaché	Hôte connecté	Arrêté	Fin de fichier
1928	07/04/15 02:00:00 PM	101,190	25,805	101,094	0,010					
1929	07/04/15 03:00:00 PM	101,133	23,581	101,068	0,007					
1930	07/04/15 04:00:00 PM	101,105	21,855	101,038	0,007					
1931	07/04/15 05:00:00 PM	101,075	21,091	101,027	0,005					
1932	07/04/15 06:00:00 PM	101,075	20,329	101,002	0,007					
1933	07/04/15 07:00:00 PM	101,045	19,567	100,978	0,007					
1934	07/04/15 08:00:00 PM	101,046	18,331	100,998	0,005					
1935	07/04/15 09:00:00 PM	101,085	16,332	101,031	0,006					
1936	07/04/15 10:00:00 PM	101,153	14,804	101,086	0,007					
1937	07/04/15 11:00:00 PM	101,173	14,804	101,103	0,007					
1938	07/05/15 12:00:00 AM	101,173	14,804	101,110	0,006					
1939	07/05/15 01:00:00 AM	101,190	14,230	101,122	0,007					
1940	07/05/15 02:00:00 AM	101,198	12,690	101,149	0,005					
1941	07/05/15 03:00:00 AM	101,243	12,594	101,162	0,008					
1942	07/05/15 04:00:00 AM	101,237	13,173	101,186	0,005					
1943	07/05/15 05:00:00 AM	101,254	12,110	101,213	0,004					
1944	07/05/15 06:00:00 AM	101,349	11,528	101,307	0,004					
1945	07/05/15 07:00:00 AM	101,465	12,980	101,412	0,005					
1946	07/05/15 08:00:00 AM	101,547	14,804	101,470	0,008					
1947	07/05/15 09:00:00 AM	101,573	16,713	101,500	0,007					
1948	07/05/15 10:00:00 AM	101,588	20,329	101,497	0,009					
1949	07/05/15 11:00:00 AM	101,622	22,717	101,551	0,007					
1950	07/05/15 12:00:00 PM	101,670	28,953	101,560	0,011					
1951	07/05/15 01:00:00 PM	101,669	30,457	101,581	0,009					
1952	07/05/15 02:00:00 PM	101,657	27,862	101,598	0,006					
1953	07/05/15 03:00:00 PM	101,630	26,683	101,563	0,007					
1954	07/05/15 04:00:00 PM	101,605	25,028	101,548	0,006					
1955	07/05/15 05:00:00 PM	101,579	23,869	101,551	0,003					
1956	07/05/15 06:00:00 PM	101,556	22,525	101,522	0,003					
1957	07/05/15 07:00:00 PM	101,561	20,901	101,516	0,005					
1958	07/05/15 08:00:00 PM	101,554	19,472	101,509	0,005					
1959	07/05/15 09:00:00 PM	101,615	17,760	101,571	0,004					
1960	07/05/15 10:00:00 PM	101,706	15,569	101,655	0,005					
1961	07/05/15 11:00:00 PM	101,716	13,846	101,676	0,004					
1962	07/06/15 12:00:00 AM	101,708	12,883	101,654	0,006					
1963	07/06/15 01:00:00 AM	101,704	12,304	101,686	0,002					
1964	07/06/15 02:00:00 AM	101,714	12,304	101,670	0,004					
1965	07/06/15 03:00:00 AM	101,732	12,497	101,689	0,004					
1966	07/06/15 04:00:00 AM	101,710	12,690	101,636	0,008					
1967	07/06/15 05:00:00 AM	101,720	12,207	101,655	0,007					
1968	07/06/15 06:00:00 AM	101,782	11,528	101,728	0,006					

10642812.hproj

#	Heure, GMT-04:00	Pres. abs., kPa	Temp., °C	Pres. abs. Barom., kPa	Profondeur de capteur, mètres	Coupleur détaché	Coupleur attaché	Hôte connecté	Arrêté	Fin de fichier
1969	07/06/15 07:00:00 AM	101,826	12,883	101,763	0,006					
1970	07/06/15 08:00:00 AM	101,894	15,091	101,807	0,009					
1971	07/06/15 09:00:00 AM	101,969	16,999	101,890	0,008					
1972	07/06/15 10:00:00 AM	101,952	20,043	101,865	0,009					
1973	07/06/15 11:00:00 AM	101,972	22,812	101,860	0,011					
1974	07/06/15 12:00:00 PM	101,957	28,953	101,824	0,014					
1975	07/06/15 01:00:00 PM	101,913	31,370	101,758	0,016					
1976	07/06/15 02:00:00 PM	101,854	28,853	101,744	0,011					
1977	07/06/15 03:00:00 PM	101,727	26,390	101,653	0,008					
1978	07/06/15 04:00:00 PM	101,643	24,738	101,577	0,007					
1979	07/06/15 05:00:00 PM	101,556	23,292	101,525	0,003					
1980	07/06/15 06:00:00 PM	101,511	22,142	101,473	0,004					
1981	07/06/15 07:00:00 PM	101,498	20,805	101,455	0,004					
1982	07/06/15 08:00:00 PM	101,479	19,567	101,420	0,006					
1983	07/06/15 09:00:00 PM	101,459	17,570	101,390	0,007					
1984	07/06/15 10:00:00 PM	101,432	15,378	101,376	0,006					
1985	07/06/15 11:00:00 PM	101,363	14,134	101,292	0,007					
1986	07/07/15 12:00:00 AM	101,349	14,517	101,282	0,007					
1987	07/07/15 01:00:00 AM	101,325	14,421	101,245	0,008					
1988	07/07/15 02:00:00 AM	101,296	14,421	101,220	0,008					
1989	07/07/15 03:00:00 AM	101,293	15,091	101,203	0,009					
1990	07/07/15 04:00:00 AM	101,286	15,664	101,215	0,007					
1991	07/07/15 05:00:00 AM	101,265	16,141	101,174	0,009					
1992	07/07/15 06:00:00 AM	101,247	16,427	101,151	0,010					
1993	07/07/15 07:00:00 AM	101,284	17,379	101,189	0,010					
1994	07/07/15 08:00:00 AM	101,240	18,521	101,124	0,012					
1995	07/07/15 09:00:00 AM	101,192	20,043	101,113	0,008					
1996	07/07/15 10:00:00 AM	101,193	22,333	101,075	0,012					
1997	07/07/15 11:00:00 AM	101,141	22,525	101,031	0,011					
1998	07/07/15 12:00:00 PM	101,095	22,621	100,975	0,012					
1999	07/07/15 01:00:00 PM	101,050	27,272	100,919	0,013					
2000	07/07/15 02:00:00 PM	100,936	26,879	100,839	0,010					
2001	07/07/15 03:00:00 PM	100,845	26,585	100,758	0,009					
2002	07/07/15 04:00:00 PM	100,763	26,000	100,721	0,004					
2003	07/07/15 05:00:00 PM	100,713	24,448	100,663	0,005					
2004	07/07/15 06:00:00 PM	100,862	22,717	100,657	0,021					
2005	07/07/15 07:00:00 PM	100,746	21,760	100,613	0,014					
2006	07/07/15 08:00:00 PM	100,653	20,901	100,569	0,009					
2007	07/07/15 09:00:00 PM	100,611	20,329	100,545	0,007					
2008	07/07/15 10:00:00 PM	100,580	20,043	100,494	0,009					
2009	07/07/15 11:00:00 PM	100,626	19,948	100,538	0,009					

10642812.hproj

#	Heure, GMT-04:00	Pres. abs., kPa	Temp., °C	Pres. abs. Barom., kPa	Profondeur de capteur, mètres	Coupleur détaché	Coupleur attaché	Hôte connecté	Arrêté	Fin de fichier
2010	07/08/15 12:00:00 AM	100,567	19,948	100,507	0,006					
2011	07/08/15 01:00:00 AM	100,558	19,472	100,485	0,007					
2012	07/08/15 02:00:00 AM	100,684	19,662	100,475	0,021					
2013	07/08/15 03:00:00 AM	100,801	19,377	100,593	0,021					
2014	07/08/15 04:00:00 AM	100,936	18,045	100,741	0,020					
2015	07/08/15 05:00:00 AM	101,076	17,094	100,893	0,019					
2016	07/08/15 06:00:00 AM	101,229	16,237	101,064	0,017					
2017	07/08/15 07:00:00 AM	101,331	15,569	101,205	0,013					
2018	07/08/15 08:00:00 AM	101,442	16,141	101,330	0,011					
2019	07/08/15 09:00:00 AM	101,463	16,903	101,368	0,010					
2020	07/08/15 10:00:00 AM	101,479	17,570	101,427	0,005					
2021	07/08/15 11:00:00 AM	101,498	18,045	101,477	0,002					
2022	07/08/15 12:00:00 PM	101,536	19,758	101,471	0,007					
2023	07/08/15 01:00:00 PM	101,544	23,484	101,479	0,007					
2024	07/08/15 02:00:00 PM	101,552	23,677	101,483	0,007					
2025	07/08/15 03:00:00 PM	101,532	22,429	101,468	0,007					
2026	07/08/15 04:00:00 PM	101,512	21,664	101,459	0,005					
2027	07/08/15 05:00:00 PM	101,456	20,996	101,426	0,003					
2028	07/08/15 06:00:00 PM	101,412	20,138	101,386	0,003					
2029	07/08/15 07:00:00 PM	101,450	19,092	101,400	0,005					
2030	07/08/15 08:00:00 PM	101,463	17,665	101,402	0,006					
2031	07/08/15 09:00:00 PM	101,457	15,760	101,407	0,005					
2032	07/08/15 10:00:00 PM	101,492	13,654	101,439	0,005					
2033	07/08/15 11:00:00 PM	101,492	12,401	101,441	0,005					
2034	07/09/15 12:00:00 AM	101,496	11,528	101,448	0,005					
2035	07/09/15 01:00:00 AM	101,498	11,819	101,434	0,007					
2036	07/09/15 02:00:00 AM	101,463	11,431	101,410	0,005					
2037	07/09/15 03:00:00 AM	101,408	11,041	101,368	0,004					
2038	07/09/15 04:00:00 AM	101,422	11,139	101,381	0,004					
2039	07/09/15 05:00:00 AM	101,389	11,041	101,321	0,007					
2040	07/09/15 06:00:00 AM	101,410	10,846	101,366	0,004					
2041	07/09/15 07:00:00 AM	101,485	12,497	101,405	0,008					
2042	07/09/15 08:00:00 AM	101,461	14,613	101,369	0,009					
2043	07/09/15 09:00:00 AM	101,501	16,141	101,407	0,010					
2044	07/09/15 10:00:00 AM	101,401	17,094	101,305	0,010					
2045	07/09/15 11:00:00 AM	101,366	18,711	101,275	0,009					
2046	07/09/15 12:00:00 PM	101,326	20,710	101,213	0,012					
2047	07/09/15 01:00:00 PM	101,231	22,812	101,134	0,010					
2048	07/09/15 02:00:00 PM	101,151	21,760	101,073	0,008					
2049	07/09/15 03:00:00 PM	101,080	21,473	100,999	0,008					
2050	07/09/15 04:00:00 PM	101,039	21,187	100,979	0,006					

10642812.hproj

#	Heure, GMT-04:00	Pres. abs., kPa	Temp., °C	Pres. abs. Barom., kPa	Profondeur de capteur, mètres	Coupleur détaché	Coupleur attaché	Hôte connecté	Arrêté	Fin de fichier
2051	07/09/15 05:00:00 PM	100,964	20,519	100,920	0,004					
2052	07/09/15 06:00:00 PM	100,922	19,948	100,873	0,005					
2053	07/09/15 07:00:00 PM	100,955	19,282	100,867	0,009					
2054	07/09/15 08:00:00 PM	100,915	18,521	100,860	0,006					
2055	07/09/15 09:00:00 PM	100,902	17,189	100,837	0,007					
2056	07/09/15 10:00:00 PM	100,925	14,517	100,870	0,006					
2057	07/09/15 11:00:00 PM	100,916	12,787	100,877	0,004					
2058	07/10/15 12:00:00 AM	100,941	11,916	100,909	0,003					
2059	07/10/15 01:00:00 AM	100,922	11,431	100,895	0,003					
2060	07/10/15 02:00:00 AM	100,928	10,846	100,892	0,004					
2061	07/10/15 03:00:00 AM	100,987	10,846	100,932	0,006					
2062	07/10/15 04:00:00 AM	101,011	10,944	100,943	0,007					
2063	07/10/15 05:00:00 AM	101,059	11,916	100,988	0,007					
2064	07/10/15 06:00:00 AM	101,119	12,690	101,050	0,007					
2065	07/10/15 07:00:00 AM	101,182	14,038	101,098	0,009					
2066	07/10/15 08:00:00 AM	101,219	15,473	101,138	0,008					
2067	07/10/15 09:00:00 AM	101,257	17,189	101,162	0,010					
2068	07/10/15 10:00:00 AM	101,295	19,662	101,214	0,008					
2069	07/10/15 11:00:00 AM	101,306	21,951	101,203	0,011					
2070	07/10/15 12:00:00 PM	101,340	27,862	101,212	0,013					
2071	07/10/15 01:00:00 PM	101,339	31,880	101,190	0,015					
2072	07/10/15 02:00:00 PM	101,236	28,754	101,150	0,009					
2073	07/10/15 03:00:00 PM	101,219	26,781	101,142	0,008					
2074	07/10/15 04:00:00 PM	101,202	24,835	101,149	0,005					
2075	07/10/15 05:00:00 PM	101,186	23,677	101,127	0,006					
2076	07/10/15 06:00:00 PM	101,175	21,378	101,112	0,006					
2077	07/10/15 07:00:00 PM	101,181	20,519	101,131	0,005					
2078	07/10/15 08:00:00 PM	101,184	19,092	101,136	0,005					
2079	07/10/15 09:00:00 PM	101,239	17,475	101,182	0,006					
2080	07/10/15 10:00:00 PM	101,286	15,664	101,231	0,006					
2081	07/10/15 11:00:00 PM	101,309	13,750	101,252	0,006					
2082	07/11/15 12:00:00 AM	101,312	12,594	101,254	0,006					
2083	07/11/15 01:00:00 AM	101,351	13,076	101,272	0,008					
2084	07/11/15 02:00:00 AM	101,388	14,517	101,296	0,009					
2085	07/11/15 03:00:00 AM	101,393	14,900	101,305	0,009					
2086	07/11/15 04:00:00 AM	101,430	15,091	101,339	0,009					
2087	07/11/15 05:00:00 AM	101,438	15,282	101,354	0,009					
2088	07/11/15 06:00:00 AM	101,466	14,996	101,386	0,008					
2089	07/11/15 07:00:00 AM	101,511	15,378	101,427	0,009					
2090	07/11/15 08:00:00 AM	101,540	16,618	101,438	0,010					
2091	07/11/15 09:00:00 AM	101,574	18,236	101,480	0,010					

10642812.hproj

#	Heure, GMT-04:00	Pres. abs., kPa	Temp., °C	Pres. abs. Barom., kPa	Profondeur de capteur, mètres	Coupleur détaché	Coupleur attaché	Hôte connecté	Arrêté	Fin de fichier
2092	07/11/15 10:00:00 AM	101,575	20,996	101,476	0,010					
2093	07/11/15 11:00:00 AM	101,581	23,677	101,468	0,012					
2094	07/11/15 12:00:00 PM	101,553	28,754	101,449	0,011					
2095	07/11/15 01:00:00 PM	101,509	31,676	101,413	0,010					
2096	07/11/15 02:00:00 PM	101,403	28,456	101,346	0,006					
2097	07/11/15 03:00:00 PM	101,373	26,683	101,315	0,006					
2098	07/11/15 04:00:00 PM	101,326	23,966	101,267	0,006					
2099	07/11/15 05:00:00 PM	101,251	22,812	101,202	0,005					
2100	07/11/15 06:00:00 PM	101,222	22,333	101,156	0,007					
2101	07/11/15 07:00:00 PM	101,190	21,760	101,128	0,006					
2102	07/11/15 08:00:00 PM	101,206	20,901	101,133	0,007					
2103	07/11/15 09:00:00 PM	101,226	19,662	101,144	0,008					
2104	07/11/15 10:00:00 PM	101,232	18,806	101,167	0,007					
2105	07/11/15 11:00:00 PM	101,237	18,426	101,164	0,007					
2106	07/12/15 12:00:00 AM	101,275	18,140	101,205	0,007					
2107	07/12/15 01:00:00 AM	101,248	17,950	101,170	0,008					
2108	07/12/15 02:00:00 AM	101,254	17,855	101,171	0,008					
2109	07/12/15 03:00:00 AM	101,242	17,570	101,148	0,010					
2110	07/12/15 04:00:00 AM	101,235	17,379	101,141	0,010					
2111	07/12/15 05:00:00 AM	101,235	17,379	101,136	0,010					
2112	07/12/15 06:00:00 AM	101,271	17,284	101,180	0,009					
2113	07/12/15 07:00:00 AM	101,294	17,379	101,213	0,008					
2114	07/12/15 08:00:00 AM	101,350	18,045	101,258	0,009					
2115	07/12/15 09:00:00 AM	101,375	19,948	101,277	0,010					
2116	07/12/15 10:00:00 AM	101,421	22,621	101,302	0,012					
2117	07/12/15 11:00:00 AM	101,411	25,125	101,304	0,011					
2118	07/12/15 12:00:00 PM	101,424	29,752	101,304	0,012					
2119	07/12/15 01:00:00 PM	101,381	32,704	101,282	0,010					
2120	07/12/15 02:00:00 PM	101,327	31,064	101,240	0,009					
2121	07/12/15 03:00:00 PM	101,238	29,053	101,159	0,008					
2122	07/12/15 04:00:00 PM	101,174	27,665	101,120	0,006					
2123	07/12/15 05:00:00 PM	101,130	26,292	101,088	0,004					
2124	07/12/15 06:00:00 PM	101,093	24,835	101,048	0,005					
2125	07/12/15 07:00:00 PM	101,082	23,292	101,010	0,007					
2126	07/12/15 08:00:00 PM	101,103	22,046	101,040	0,006					
2127	07/12/15 09:00:00 PM	101,117	20,901	101,039	0,008					
2128	07/12/15 10:00:00 PM	101,157	19,662	101,078	0,008					
2129	07/12/15 11:00:00 PM	101,162	18,521	101,095	0,007					
2130	07/13/15 12:00:00 AM	101,164	17,570	101,087	0,008					
2131	07/13/15 01:00:00 AM	101,168	17,189	101,095	0,007					
2132	07/13/15 02:00:00 AM	101,151	16,999	101,062	0,009					

10642812.hproj

#	Heure, GMT-04:00	Pres. abs., kPa	Temp., °C	Pres. abs. Barom., kPa	Profondeur de capteur, mètres	Coupleur détaché	Coupleur attaché	Hôte connecté	Arrêté	Fin de fichier
2133	07/13/15 03:00:00 AM	101,138	16,427	101,057	0,008					
2134	07/13/15 04:00:00 AM	101,084	16,808	101,011	0,007					
2135	07/13/15 05:00:00 AM	101,082	16,237	101,009	0,007					
2136	07/13/15 06:00:00 AM	101,075	15,569	100,990	0,009					
2137	07/13/15 07:00:00 AM	101,088	16,141	100,984	0,011					
2138	07/13/15 08:00:00 AM	101,135	17,855	101,004	0,013					
2139	07/13/15 09:00:00 AM	101,114	19,567	101,005	0,011					
2140	07/13/15 10:00:00 AM	101,104	22,333	101,007	0,010					
2141	07/13/15 11:00:00 AM	101,112	25,319	100,991	0,012					
2142	07/13/15 12:00:00 PM	101,089	30,558	100,976	0,012					
2143	07/13/15 01:00:00 PM	100,970	31,574	100,874	0,010					
2144	07/13/15 02:00:00 PM	100,858	30,457	100,768	0,009					
2145	07/13/15 03:00:00 PM	100,764	28,555	100,719	0,005					
2146	07/13/15 04:00:00 PM	100,730	27,173	100,695	0,004					
2147	07/13/15 05:00:00 PM	100,657	25,805	100,613	0,004					
2148	07/13/15 06:00:00 PM	100,578	24,545	100,531	0,005					
2149	07/13/15 07:00:00 PM	100,565	23,196	100,503	0,006					
2150	07/13/15 08:00:00 PM	100,522	21,569	100,450	0,007					
2151	07/13/15 09:00:00 PM	100,474	19,853	100,388	0,009					
2152	07/13/15 10:00:00 PM	100,430	17,950	100,368	0,006					
2153	07/13/15 11:00:00 PM	100,412	16,999	100,349	0,006					
2154	07/14/15 12:00:00 AM	100,409	17,665	100,323	0,009					
2155	07/14/15 01:00:00 AM	100,417	18,140	100,297	0,012					
2156	07/14/15 02:00:00 AM	100,345	17,284	100,241	0,011					
2157	07/14/15 03:00:00 AM	100,304	16,237	100,203	0,010					
2158	07/14/15 04:00:00 AM	100,227	16,046	100,152	0,008					
2159	07/14/15 05:00:00 AM	100,256	17,284	100,168	0,009					
2160	07/14/15 06:00:00 AM	100,246	18,045	100,155	0,009					
2161	07/14/15 07:00:00 AM	100,259	18,616	100,147	0,011					
2162	07/14/15 08:00:00 AM	100,187	19,567	100,075	0,011					
2163	07/14/15 09:00:00 AM	100,202	20,710	100,093	0,011					
2164	07/14/15 10:00:00 AM	100,174	22,525	100,076	0,010					
2165	07/14/15 11:00:00 AM	100,150	25,222	100,021	0,013					
2166	07/14/15 12:00:00 PM	100,107	28,953	99,993	0,012					
2167	07/14/15 01:00:00 PM	100,075	29,152	99,971	0,011					
2168	07/14/15 02:00:00 PM	99,965	25,028	99,882	0,008					
2169	07/14/15 03:00:00 PM	99,892	23,388	99,807	0,009					
2170	07/14/15 04:00:00 PM	99,889	22,812	99,797	0,009					
2171	07/14/15 05:00:00 PM	99,844	22,142	99,772	0,007					
2172	07/14/15 06:00:00 PM	99,824	22,142	99,736	0,009					
2173	07/14/15 07:00:00 PM	99,799	21,760	99,725	0,008					

10642812.hproj

#	Heure, GMT-04:00	Pres. abs., kPa	Temp., °C	Pres. abs. Barom., kPa	Profondeur de capteur, mètres	Coupleur détaché	Coupleur attaché	Hôte connecté	Arrêté	Fin de fichier
2174	07/14/15 08:00:00 PM	99,852	21,091	99,759	0,009					
2175	07/14/15 09:00:00 PM	99,918	20,234	99,819	0,010					
2176	07/14/15 10:00:00 PM	99,916	19,187	99,827	0,009					
2177	07/14/15 11:00:00 PM	99,973	18,616	99,853	0,012					
2178	07/15/15 12:00:00 AM	100,083	18,140	99,978	0,011					
2179	07/15/15 01:00:00 AM	100,156	16,237	100,057	0,010					
2180	07/15/15 02:00:00 AM	100,249	15,091	100,146	0,011					
2181	07/15/15 03:00:00 AM	100,324	14,230	100,239	0,009					
2182	07/15/15 04:00:00 AM	100,434	13,269	100,352	0,008					
2183	07/15/15 05:00:00 AM	100,501	12,980	100,442	0,006					
2184	07/15/15 06:00:00 AM	100,580	12,980	100,507	0,007					
2185	07/15/15 07:00:00 AM	100,737	12,980	100,643	0,010					
2186	07/15/15 08:00:00 AM	100,831	13,365	100,747	0,009					
2187	07/15/15 09:00:00 AM	100,925	14,517	100,808	0,012					
2188	07/15/15 10:00:00 AM	100,951	16,427	100,861	0,009					
2189	07/15/15 11:00:00 AM	101,016	18,331	100,926	0,009					
2190	07/15/15 12:00:00 PM	101,091	23,004	100,971	0,012					
2191	07/15/15 01:00:00 PM	101,106	28,456	100,988	0,012					
2192	07/15/15 02:00:00 PM	101,044	27,370	100,978	0,007					
2193	07/15/15 03:00:00 PM	101,014	24,062	100,946	0,007					
2194	07/15/15 04:00:00 PM	101,000	22,717	100,949	0,005					
2195	07/15/15 05:00:00 PM	101,012	21,760	100,929	0,008					
2196	07/15/15 06:00:00 PM	100,993	20,519	100,932	0,006					
2197	07/15/15 07:00:00 PM	101,048	18,901	100,977	0,007					
2198	07/15/15 08:00:00 PM	101,115	17,094	101,049	0,007					
2199	07/15/15 09:00:00 PM	101,221	15,282	101,159	0,006					
2200	07/15/15 10:00:00 PM	101,327	13,461	101,250	0,008					
2201	07/15/15 11:00:00 PM	101,362	12,110	101,305	0,006					
2202	07/16/15 12:00:00 AM	101,424	10,455	101,363	0,006					
2203	07/16/15 01:00:00 AM	101,472	9,176	101,411	0,006					
2204	07/16/15 02:00:00 AM	101,519	8,382	101,454	0,007					
2205	07/16/15 03:00:00 AM	101,560	7,179	101,507	0,005					
2206	07/16/15 04:00:00 AM	101,569	6,166	101,530	0,004					
2207	07/16/15 05:00:00 AM	101,637	5,655	101,579	0,006					
2208	07/16/15 06:00:00 AM	101,668	5,450	101,606	0,006					
2209	07/16/15 07:00:00 AM	101,747	7,179	101,670	0,008					
2210	07/16/15 08:00:00 AM	101,815	11,139	101,712	0,011					
2211	07/16/15 09:00:00 AM	101,871	14,038	101,768	0,011					
2212	07/16/15 10:00:00 AM	101,923	17,570	101,827	0,010					
2213	07/16/15 11:00:00 AM	101,888	20,424	101,814	0,008					
2214	07/16/15 12:00:00 PM	101,873	27,567	101,764	0,011					

10642812.hproj

#	Heure, GMT-04:00	Pres. abs., kPa	Temp., °C	Pres. abs. Barom., kPa	Profondeur de capteur, mètres	Coupleur détaché	Coupleur attaché	Hôte connecté	Arrêté	Fin de fichier
2215	07/16/15 01:00:00 PM	101,840	30,760	101,723	0,012					
2216	07/16/15 02:00:00 PM	101,765	28,357	101,679	0,009					
2217	07/16/15 03:00:00 PM	101,712	24,738	101,656	0,006					
2218	07/16/15 04:00:00 PM	101,681	23,196	101,634	0,005					
2219	07/16/15 05:00:00 PM	101,618	21,855	101,584	0,003					
2220	07/16/15 06:00:00 PM	101,613	20,710	101,576	0,004					
2221	07/16/15 07:00:00 PM	101,604	18,996	101,542	0,006					
2222	07/16/15 08:00:00 PM	101,594	16,999	101,513	0,008					
2223	07/16/15 09:00:00 PM	101,575	14,517	101,525	0,005					
2224	07/16/15 10:00:00 PM	101,626	11,819	101,533	0,009					
2225	07/16/15 11:00:00 PM	101,590	10,161	101,524	0,007					
2226	07/17/15 12:00:00 AM	101,616	9,077	101,538	0,008					
2227	07/17/15 01:00:00 AM	101,598	8,382	101,537	0,006					
2228	07/17/15 02:00:00 AM	101,602	8,481	101,542	0,006					
2229	07/17/15 03:00:00 AM	101,637	7,882	101,566	0,007					
2230	07/17/15 04:00:00 AM	101,646	7,381	101,581	0,007					
2231	07/17/15 05:00:00 AM	101,656	6,877	101,609	0,005					
2232	07/17/15 06:00:00 AM	101,658	6,674	101,598	0,006					
2233	07/17/15 07:00:00 AM	101,663	8,282	101,600	0,006					
2234	07/17/15 08:00:00 AM	101,689	11,916	101,595	0,010					
2235	07/17/15 09:00:00 AM	101,694	15,282	101,572	0,012					
2236	07/17/15 10:00:00 AM	101,663	18,236	101,520	0,015					
2237	07/17/15 11:00:00 AM	101,624	20,996	101,510	0,012					
2238	07/17/15 12:00:00 PM	101,574	25,513	101,444	0,013					
2239	07/17/15 01:00:00 PM	101,497	25,319	101,375	0,012					
2240	07/17/15 02:00:00 PM	101,448	24,062	101,355	0,009					
2241	07/17/15 03:00:00 PM	101,363	22,142	101,270	0,009					
2242	07/17/15 04:00:00 PM	101,316	21,951	101,216	0,010					
2243	07/17/15 05:00:00 PM	101,259	20,996	101,210	0,005					
2244	07/17/15 06:00:00 PM	101,219	19,472	101,173	0,005					
2245	07/17/15 07:00:00 PM	101,165	18,616	101,103	0,006					
2246	07/17/15 08:00:00 PM	101,116	17,855	101,046	0,007					
2247	07/17/15 09:00:00 PM	101,125	17,094	101,064	0,006					
2248	07/17/15 10:00:00 PM	101,128	16,427	101,052	0,008					
2249	07/17/15 11:00:00 PM	101,060	15,951	100,964	0,010					
2250	07/18/15 12:00:00 AM	100,998	15,855	100,921	0,008					
2251	07/18/15 01:00:00 AM	100,982	15,951	100,907	0,008					
2252	07/18/15 02:00:00 AM	100,872	16,427	100,780	0,009					
2253	07/18/15 03:00:00 AM	100,805	16,713	100,691	0,012					
2254	07/18/15 04:00:00 AM	100,743	16,903	100,615	0,013					
2255	07/18/15 05:00:00 AM	100,730	16,808	100,633	0,010					

10642812.hproj

#	Heure, GMT-04:00	Pres. abs., kPa	Temp., °C	Pres. abs. Barom., kPa	Profondeur de capteur, mètres	Coupleur détaché	Coupleur attaché	Hôte connecté	Arrêté	Fin de fichier
2256	07/18/15 06:00:00 AM	100,726	16,713	100,629	0,010					
2257	07/18/15 07:00:00 AM	100,710	16,808	100,621	0,009					
2258	07/18/15 08:00:00 AM	100,743	16,903	100,638	0,011					
2259	07/18/15 09:00:00 AM	100,761	17,094	100,683	0,008					
2260	07/18/15 10:00:00 AM	100,768	17,284	100,693	0,008					
2261	07/18/15 11:00:00 AM	100,763	17,665	100,664	0,010					
2262	07/18/15 12:00:00 PM	100,740	18,331	100,647	0,009					
2263	07/18/15 01:00:00 PM	100,764	18,426	100,664	0,010					
2264	07/18/15 02:00:00 PM	100,788	18,806	100,702	0,009					
2265	07/18/15 03:00:00 PM	100,783	20,424	100,696	0,009					
2266	07/18/15 04:00:00 PM	100,791	20,901	100,704	0,009					
2267	07/18/15 05:00:00 PM	100,772	20,901	100,678	0,010					
2268	07/18/15 06:00:00 PM	100,744	20,710	100,660	0,009					
2269	07/18/15 07:00:00 PM	100,775	20,234	100,693	0,008					
2270	07/18/15 08:00:00 PM	100,755	19,472	100,678	0,008					
2271	07/18/15 09:00:00 PM	100,713	18,140	100,654	0,006					
2272	07/18/15 10:00:00 PM	100,760	16,332	100,701	0,006					
2273	07/18/15 11:00:00 PM	100,777	14,996	100,712	0,007					
2274	07/19/15 12:00:00 AM	100,768	15,282	100,710	0,006					
2275	07/19/15 01:00:00 AM	100,766	15,473	100,693	0,007					
2276	07/19/15 02:00:00 AM	100,697	15,473	100,637	0,006					
2277	07/19/15 03:00:00 AM	100,670	16,046	100,596	0,008					
2278	07/19/15 04:00:00 AM	100,637	16,713	100,540	0,010					
2279	07/19/15 05:00:00 AM	100,608	16,713	100,528	0,008					
2280	07/19/15 06:00:00 AM	100,558	17,189	100,477	0,008					
2281	07/19/15 07:00:00 AM	100,607	18,711	100,513	0,010					
2282	07/19/15 08:00:00 AM	100,606	19,187	100,523	0,008					
2283	07/19/15 09:00:00 AM	100,584	19,377	100,483	0,010					
2284	07/19/15 10:00:00 AM	100,579	20,519	100,474	0,011					
2285	07/19/15 11:00:00 AM	100,529	21,760	100,438	0,009					
2286	07/19/15 12:00:00 PM	100,481	22,812	100,385	0,010					
2287	07/19/15 01:00:00 PM	100,425	22,142	100,339	0,009					
2288	07/19/15 02:00:00 PM	100,369	22,717	100,269	0,010					
2289	07/19/15 03:00:00 PM	100,320	23,484	100,236	0,009					
2290	07/19/15 04:00:00 PM	100,240	23,966	100,170	0,007					
2291	07/19/15 05:00:00 PM	100,247	22,621	100,142	0,011					
2292	07/19/15 06:00:00 PM	100,213	21,760	100,118	0,010					
2293	07/19/15 07:00:00 PM	100,229	20,901	100,141	0,009					
2294	07/19/15 08:00:00 PM	100,201	20,424	100,103	0,010					
2295	07/19/15 09:00:00 PM	100,040	20,329	99,950	0,009					
2296	07/19/15 10:00:00 PM	100,142	19,662	100,038	0,011					

10642812.hproj

#	Heure, GMT-04:00	Pres. abs., kPa	Temp., °C	Pres. abs. Barom., kPa	Profondeur de capteur, mètres	Coupleur détaché	Coupleur attaché	Hôte connecté	Arrêté	Fin de fichier
2297	07/19/15 11:00:00 PM	100,104	19,187	100,008	0,010					
2298	07/20/15 12:00:00 AM	100,168	18,806	100,064	0,011					
2299	07/20/15 01:00:00 AM	100,085	18,711	99,988	0,010					
2300	07/20/15 02:00:00 AM	100,080	18,331	99,968	0,011					
2301	07/20/15 03:00:00 AM	100,108	18,045	100,028	0,008					
2302	07/20/15 04:00:00 AM	100,135	18,236	100,031	0,011					
2303	07/20/15 05:00:00 AM	100,161	18,140	100,063	0,010					
2304	07/20/15 06:00:00 AM	100,150	17,855	100,063	0,009					
2305	07/20/15 07:00:00 AM	100,154	17,950	100,033	0,012					
2306	07/20/15 08:00:00 AM	100,239	18,616	100,132	0,011					
2307	07/20/15 09:00:00 AM	100,249	19,377	100,144	0,011					
2308	07/20/15 10:00:00 AM	100,297	20,615	100,203	0,010					
2309	07/20/15 11:00:00 AM	100,302	22,525	100,211	0,009					
2310	07/20/15 12:00:00 PM	100,314	26,390	100,200	0,012					
2311	07/20/15 01:00:00 PM	100,320	28,060	100,203	0,012					
2312	07/20/15 02:00:00 PM	100,241	26,292	100,168	0,007					
2313	07/20/15 03:00:00 PM	100,224	24,062	100,156	0,007					
2314	07/20/15 04:00:00 PM	100,228	22,908	100,190	0,004					
2315	07/20/15 05:00:00 PM	100,195	22,046	100,157	0,004					
2316	07/20/15 06:00:00 PM	100,142	21,187	100,094	0,005					
2317	07/20/15 07:00:00 PM	100,126	20,519	100,076	0,005					
2318	07/20/15 08:00:00 PM	100,106	19,758	100,040	0,007					
2319	07/20/15 09:00:00 PM	100,089	18,806	100,019	0,007					
2320	07/20/15 10:00:00 PM	100,110	18,331	100,018	0,009					
2321	07/20/15 11:00:00 PM	100,101	17,855	100,016	0,009					
2322	07/21/15 12:00:00 AM	100,096	17,475	100,009	0,009					
2323	07/21/15 01:00:00 AM	100,055	17,189	99,984	0,007					
2324	07/21/15 02:00:00 AM	100,016	17,189	99,924	0,009					
2325	07/21/15 03:00:00 AM	100,002	17,094	99,912	0,009					
2326	07/21/15 04:00:00 AM	99,976	15,664	99,908	0,007					
2327	07/21/15 05:00:00 AM	99,950	14,996	99,896	0,006					
2328	07/21/15 06:00:00 AM	99,975	15,378	99,912	0,006					
2329	07/21/15 07:00:00 AM	99,985	16,141	99,904	0,008					
2330	07/21/15 08:00:00 AM	99,985	16,903	99,870	0,012					
2331	07/21/15 09:00:00 AM	99,947	17,950	99,856	0,009					
2332	07/21/15 10:00:00 AM	99,968	18,996	99,874	0,010					
2333	07/21/15 11:00:00 AM	99,839	19,472	99,744	0,010					
2334	07/21/15 12:00:00 PM	99,881	19,282	99,808	0,007					
2335	07/21/15 01:00:00 PM	99,904	18,616	99,834	0,007					
2336	07/21/15 02:00:00 PM	99,836	19,662	99,739	0,010					
2337	07/21/15 03:00:00 PM	99,824	20,615	99,755	0,007					

10642812.hproj

#	Heure, GMT-04:00	Pres. abs., kPa	Temp., °C	Pres. abs. Barom., kPa	Profondeur de capteur, mètres	Coupleur détaché	Coupleur attaché	Hôte connecté	Arrêté	Fin de fichier
2338	07/21/15 04:00:00 PM	99,817	21,187	99,703	0,012					
2339	07/21/15 05:00:00 PM	99,799	20,234	99,730	0,007					
2340	07/21/15 06:00:00 PM	100,097	19,282	99,761	0,034					
2341	07/21/15 07:00:00 PM	100,145	18,996	99,820	0,033					
2342	07/21/15 08:00:00 PM	100,106	18,236	99,824	0,029					
2343	07/21/15 09:00:00 PM	100,138	17,284	99,889	0,025					
2344	07/21/15 10:00:00 PM	100,226	17,284	99,982	0,025					
2345	07/21/15 11:00:00 PM	100,246	17,284	100,001	0,025					
2346	07/22/15 12:00:00 AM	100,263	16,713	100,057	0,021					
2347	07/22/15 01:00:00 AM	100,250	15,378	100,084	0,017					
2348	07/22/15 02:00:00 AM	100,225	14,230	100,093	0,013					
2349	07/22/15 03:00:00 AM	100,264	13,461	100,163	0,010					
2350	07/22/15 04:00:00 AM	100,261	12,883	100,173	0,009					
2351	07/22/15 05:00:00 AM	100,281	12,883	100,222	0,006					
2352	07/22/15 06:00:00 AM	100,344	13,750	100,267	0,008					
2353	07/22/15 07:00:00 AM	100,368	14,613	100,310	0,006					
2354	07/22/15 08:00:00 AM	100,386	15,569	100,315	0,007					
2355	07/22/15 09:00:00 AM	100,418	16,903	100,337	0,008					
2356	07/22/15 10:00:00 AM	100,422	18,521	100,337	0,009					
2357	07/22/15 11:00:00 AM	100,434	19,567	100,346	0,009					
2358	07/22/15 12:00:00 PM	100,478	21,473	100,382	0,010					
2359	07/22/15 01:00:00 PM	100,476	23,196	100,390	0,009					
2360	07/22/15 02:00:00 PM	100,432	20,043	100,359	0,007					
2361	07/22/15 03:00:00 PM	100,433	18,045	100,369	0,007					
2362	07/22/15 04:00:00 PM	100,481	18,521	100,404	0,008					
2363	07/22/15 05:00:00 PM	100,510	18,996	100,446	0,007					
2364	07/22/15 06:00:00 PM	100,523	18,331	100,461	0,006					
2365	07/22/15 07:00:00 PM	100,564	17,855	100,502	0,006					
2366	07/22/15 08:00:00 PM	100,585	17,379	100,521	0,007					
2367	07/22/15 09:00:00 PM	100,625	16,903	100,551	0,008					
2368	07/22/15 10:00:00 PM	100,672	16,332	100,595	0,008					
2369	07/22/15 11:00:00 PM	100,695	15,664	100,628	0,007					
2370	07/23/15 12:00:00 AM	100,727	15,473	100,641	0,009					
2371	07/23/15 01:00:00 AM	100,724	15,664	100,655	0,007					
2372	07/23/15 02:00:00 AM	100,734	15,664	100,663	0,007					
2373	07/23/15 03:00:00 AM	100,746	15,473	100,686	0,006					
2374	07/23/15 04:00:00 AM	100,760	15,569	100,669	0,009					
2375	07/23/15 05:00:00 AM	100,776	15,473	100,703	0,007					
2376	07/23/15 06:00:00 AM	100,827	15,282	100,756	0,007					
2377	07/23/15 07:00:00 AM	100,904	15,473	100,796	0,011					
2378	07/23/15 08:00:00 AM	100,921	15,664	100,831	0,009					

10642812.hproj

#	Heure, GMT-04:00	Pres. abs., kPa	Temp., °C	Pres. abs. Barom., kPa	Profondeur de capteur, mètres	Coupleur détaché	Coupleur attaché	Hôte connecté	Arrêté	Fin de fichier
2379	07/23/15 09:00:00 AM	100,934	16,999	100,853	0,008					
2380	07/23/15 10:00:00 AM	100,985	18,806	100,882	0,011					
2381	07/23/15 11:00:00 AM	101,005	21,569	100,890	0,012					
2382	07/23/15 12:00:00 PM	100,994	26,585	100,864	0,013					
2383	07/23/15 01:00:00 PM	100,924	25,805	100,833	0,009					
2384	07/23/15 02:00:00 PM	100,863	22,238	100,786	0,008					
2385	07/23/15 03:00:00 PM	100,849	21,378	100,748	0,010					
2386	07/23/15 04:00:00 PM	100,822	20,424	100,743	0,008					
2387	07/23/15 05:00:00 PM	100,802	20,424	100,746	0,006					
2388	07/23/15 06:00:00 PM	100,825	19,758	100,760	0,007					
2389	07/23/15 07:00:00 PM	100,831	18,140	100,755	0,008					
2390	07/23/15 08:00:00 PM	100,866	17,760	100,794	0,007					
2391	07/23/15 09:00:00 PM	100,897	16,808	100,839	0,006					
2392	07/23/15 10:00:00 PM	100,952	15,951	100,882	0,007					
2393	07/23/15 11:00:00 PM	100,983	15,473	100,906	0,008					
2394	07/24/15 12:00:00 AM	101,017	15,855	100,916	0,010					
2395	07/24/15 01:00:00 AM	101,005	16,046	100,912	0,009					
2396	07/24/15 02:00:00 AM	100,977	15,091	100,931	0,005					
2397	07/24/15 03:00:00 AM	100,991	14,421	100,944	0,005					
2398	07/24/15 04:00:00 AM	101,034	14,517	100,960	0,008					
2399	07/24/15 05:00:00 AM	101,072	14,996	100,984	0,009					
2400	07/24/15 06:00:00 AM	101,098	14,900	101,012	0,009					
2401	07/24/15 07:00:00 AM	101,139	15,187	101,074	0,007					
2402	07/24/15 08:00:00 AM	101,173	16,046	101,097	0,008					
2403	07/24/15 09:00:00 AM	101,214	17,094	101,103	0,011					
2404	07/24/15 10:00:00 AM	101,216	18,140	101,093	0,013					
2405	07/24/15 11:00:00 AM	101,196	18,140	101,113	0,008					
2406	07/24/15 12:00:00 PM	101,208	21,473	101,121	0,009					
2407	07/24/15 01:00:00 PM	101,193	22,333	101,111	0,008					
2408	07/24/15 02:00:00 PM	101,176	23,677	101,072	0,011					
2409	07/24/15 03:00:00 PM	101,141	23,292	101,073	0,007					
2410	07/24/15 04:00:00 PM	101,115	21,855	101,032	0,008					
2411	07/24/15 05:00:00 PM	101,145	20,615	101,086	0,006					
2412	07/24/15 06:00:00 PM	101,147	20,424	101,060	0,009					
2413	07/24/15 07:00:00 PM	101,188	19,948	101,082	0,011					
2414	07/24/15 08:00:00 PM	101,186	18,901	101,085	0,010					
2415	07/24/15 09:00:00 PM	101,197	16,427	101,109	0,009					
2416	07/24/15 10:00:00 PM	101,200	14,230	101,123	0,008					
2417	07/24/15 11:00:00 PM	101,213	13,076	101,143	0,007					
2418	07/25/15 12:00:00 AM	101,216	12,401	101,136	0,008					
2419	07/25/15 01:00:00 AM	101,208	12,207	101,115	0,009					

10642812.hproj

#	Heure, GMT-04:00	Pres. abs., kPa	Temp., °C	Pres. abs. Barom., kPa	Profondeur de capteur, mètres	Coupleur détaché	Coupleur attaché	Hôte connecté	Arrêté	Fin de fichier
2420	07/25/15 02:00:00 AM	101,222	12,304	101,134	0,009					
2421	07/25/15 03:00:00 AM	101,244	12,110	101,163	0,008					
2422	07/25/15 04:00:00 AM	101,244	12,110	101,164	0,008					
2423	07/25/15 05:00:00 AM	101,291	12,304	101,227	0,007					
2424	07/25/15 06:00:00 AM	101,348	12,013	101,269	0,008					
2425	07/25/15 07:00:00 AM	101,420	13,076	101,319	0,010					
2426	07/25/15 08:00:00 AM	101,433	14,900	101,329	0,011					
2427	07/25/15 09:00:00 AM	101,456	16,237	101,354	0,010					
2428	07/25/15 10:00:00 AM	101,409	17,284	101,301	0,011					
2429	07/25/15 11:00:00 AM	101,415	20,710	101,312	0,011					
2430	07/25/15 12:00:00 PM	101,377	23,004	101,287	0,009					
2431	07/25/15 01:00:00 PM	101,322	23,869	101,222	0,010					
2432	07/25/15 02:00:00 PM	101,300	25,319	101,208	0,009					
2433	07/25/15 03:00:00 PM	101,209	24,255	101,127	0,008					
2434	07/25/15 04:00:00 PM	101,172	23,581	101,071	0,010					
2435	07/25/15 05:00:00 PM	101,111	22,525	101,025	0,009					
2436	07/25/15 06:00:00 PM	101,095	21,855	100,992	0,011					
2437	07/25/15 07:00:00 PM	101,033	20,519	100,946	0,009					
2438	07/25/15 08:00:00 PM	101,004	19,282	100,929	0,008					
2439	07/25/15 09:00:00 PM	101,010	18,426	100,931	0,008					
2440	07/25/15 10:00:00 PM	101,027	17,855	100,931	0,010					
2441	07/25/15 11:00:00 PM	101,012	17,475	100,911	0,010					
2442	07/26/15 12:00:00 AM	100,981	17,189	100,897	0,009					
2443	07/26/15 01:00:00 AM	100,997	17,094	100,907	0,009					
2444	07/26/15 02:00:00 AM	100,977	17,094	100,877	0,010					
2445	07/26/15 03:00:00 AM	100,954	16,999	100,849	0,011					
2446	07/26/15 04:00:00 AM	100,940	16,903	100,845	0,010					
2447	07/26/15 05:00:00 AM	100,949	17,379	100,841	0,011					
2448	07/26/15 06:00:00 AM	100,966	17,570	100,872	0,010					
2449	07/26/15 07:00:00 AM	100,998	17,379	100,906	0,009					
2450	07/26/15 08:00:00 AM	101,048	17,379	100,949	0,010					
2451	07/26/15 09:00:00 AM	101,104	17,570	100,985	0,012					
2452	07/26/15 10:00:00 AM	101,101	18,236	100,985	0,012					
2453	07/26/15 11:00:00 AM	101,119	19,187	101,024	0,010					
2454	07/26/15 12:00:00 PM	101,137	20,901	101,026	0,011					
2455	07/26/15 01:00:00 PM	101,137	20,901	101,049	0,009					
2456	07/26/15 02:00:00 PM	101,131	21,760	101,053	0,008					
2457	07/26/15 03:00:00 PM	101,135	21,855	101,049	0,009					
2458	07/26/15 04:00:00 PM	101,083	22,046	101,006	0,008					
2459	07/26/15 05:00:00 PM	101,062	21,760	100,991	0,007					
2460	07/26/15 06:00:00 PM	101,047	21,378	100,979	0,007					

10642812.hproj

#	Heure, GMT-04:00	Pres. abs., kPa	Temp., °C	Pres. abs. Barom., kPa	Profondeur de capteur, mètres	Coupleur détaché	Coupleur attaché	Hôte connecté	Arrêté	Fin de fichier
2461	07/26/15 07:00:00 PM	101,037	20,615	100,972	0,007					
2462	07/26/15 08:00:00 PM	101,108	19,662	101,037	0,007					
2463	07/26/15 09:00:00 PM	101,126	18,616	101,034	0,009					
2464	07/26/15 10:00:00 PM	101,152	17,284	101,090	0,006					
2465	07/26/15 11:00:00 PM	101,135	17,094	101,052	0,008					
2466	07/27/15 12:00:00 AM	101,156	16,618	101,086	0,007					
2467	07/27/15 01:00:00 AM	101,154	16,332	101,104	0,005					
2468	07/27/15 02:00:00 AM	101,149	15,951	101,062	0,009					
2469	07/27/15 03:00:00 AM	101,177	14,900	101,078	0,010					
2470	07/27/15 04:00:00 AM	101,147	14,134	101,077	0,007					
2471	07/27/15 05:00:00 AM	101,190	13,750	101,098	0,009					
2472	07/27/15 06:00:00 AM	101,218	13,461	101,150	0,007					
2473	07/27/15 07:00:00 AM	101,292	14,325	101,191	0,010					
2474	07/27/15 08:00:00 AM	101,312	16,332	101,215	0,010					
2475	07/27/15 09:00:00 AM	101,363	18,140	101,240	0,013					
2476	07/27/15 10:00:00 AM	101,346	19,948	101,243	0,011					
2477	07/27/15 11:00:00 AM	101,368	22,525	101,276	0,009					
2478	07/27/15 12:00:00 PM	101,356	27,272	101,253	0,011					
2479	07/27/15 01:00:00 PM	101,335	26,977	101,249	0,009					
2480	07/27/15 02:00:00 PM	101,259	25,028	101,187	0,007					
2481	07/27/15 03:00:00 PM	101,194	24,641	101,105	0,009					
2482	07/27/15 04:00:00 PM	101,159	24,738	101,097	0,006					
2483	07/27/15 05:00:00 PM	101,165	23,388	101,095	0,007					
2484	07/27/15 06:00:00 PM	101,146	22,908	101,099	0,005					
2485	07/27/15 07:00:00 PM	101,253	21,091	101,218	0,004					
2486	07/27/15 08:00:00 PM	101,625	17,760	101,168	0,047					
2487	07/27/15 09:00:00 PM	101,502	17,665	101,102	0,041					
2488	07/27/15 10:00:00 PM	101,697	17,855	101,184	0,052					
2489	07/27/15 11:00:00 PM	101,763	17,760	101,133	0,064					
2490	07/28/15 12:00:00 AM	101,775	17,570	101,190	0,060					
2491	07/28/15 01:00:00 AM	101,757	17,379	101,162	0,061					
2492	07/28/15 02:00:00 AM	101,802	16,999	101,214	0,060					
2493	07/28/15 03:00:00 AM	101,777	16,618	101,164	0,063					
2494	07/28/15 04:00:00 AM	101,755	16,332	101,165	0,060					
2495	07/28/15 05:00:00 AM	101,797	16,141	101,199	0,061					
2496	07/28/15 06:00:00 AM	101,796	15,855	101,210	0,060					
2497	07/28/15 07:00:00 AM	101,833	16,046	101,240	0,060					
2498	07/28/15 08:00:00 AM	101,881	16,523	101,266	0,063					
2499	07/28/15 09:00:00 AM	101,864	17,094	101,268	0,061					
2500	07/28/15 10:00:00 AM	101,885	17,855	101,259	0,064					
2501	07/28/15 11:00:00 AM	101,867	18,901	101,258	0,062					

10642812.hproj

#	Heure, GMT-04:00	Pres. abs., kPa	Temp., °C	Pres. abs. Barom., kPa	Profondeur de capteur, mètres	Coupleur détaché	Coupleur attaché	Hôte connecté	Arrêté	Fin de fichier
2502	07/28/15 12:00:00 PM	101,881	20,519	101,235	0,066					
2503	07/28/15 01:00:00 PM	101,778	20,901	101,181	0,061					
2504	07/28/15 02:00:00 PM	101,740	21,187	101,168	0,058					
2505	07/28/15 03:00:00 PM	101,674	21,760	101,133	0,055					
2506	07/28/15 04:00:00 PM	101,621	21,664	101,068	0,056					
2507	07/28/15 05:00:00 PM	101,596	21,282	101,045	0,056					
2508	07/28/15 06:00:00 PM	101,588	21,091	101,061	0,054					
2509	07/28/15 07:00:00 PM	101,577	20,805	101,006	0,058					
2510	07/28/15 08:00:00 PM	101,614	20,234	101,049	0,058					
2511	07/28/15 09:00:00 PM	101,621	19,662	101,027	0,061					
2512	07/28/15 10:00:00 PM	101,624	18,996	101,049	0,059					
2513	07/28/15 11:00:00 PM	101,621	18,426	101,049	0,058					
2514	07/29/15 12:00:00 AM	101,636	18,045	101,064	0,058					
2515	07/29/15 01:00:00 AM	101,636	18,045	101,072	0,058					
2516	07/29/15 02:00:00 AM	101,656	18,045	101,080	0,059					
2517	07/29/15 03:00:00 AM	101,649	18,140	101,050	0,061					
2518	07/29/15 04:00:00 AM	101,600	18,140	101,032	0,058					
2519	07/29/15 05:00:00 AM	101,636	18,045	101,046	0,060					
2520	07/29/15 06:00:00 AM	101,662	17,950	101,089	0,058					
2521	07/29/15 07:00:00 AM	101,636	18,045	101,074	0,057					
2522	07/29/15 08:00:00 AM	101,631	18,426	101,093	0,055					
2523	07/29/15 09:00:00 AM	101,641	19,187	101,128	0,052					
2524	07/29/15 10:00:00 AM	101,612	19,948	101,116	0,051					
2525	07/29/15 11:00:00 AM	101,587	21,569	101,106	0,049					
2526	07/29/15 12:00:00 PM	101,574	23,484	101,096	0,049					
2527	07/29/15 01:00:00 PM	101,500	25,125	101,046	0,046					
2528	07/29/15 02:00:00 PM	101,397	25,028	100,967	0,044					
2529	07/29/15 03:00:00 PM	101,365	24,448	100,951	0,042					
2530	07/29/15 04:00:00 PM	101,327	24,255	100,947	0,039					
2531	07/29/15 05:00:00 PM	101,269	23,773	100,893	0,038					
2532	07/29/15 06:00:00 PM	101,199	23,004	100,809	0,040					
2533	07/29/15 07:00:00 PM	101,163	22,333	100,754	0,042					
2534	07/29/15 08:00:00 PM	101,176	21,664	100,779	0,040					
2535	07/29/15 09:00:00 PM	101,182	20,805	100,777	0,041					
2536	07/29/15 10:00:00 PM	101,189	20,234	100,785	0,041					
2537	07/29/15 11:00:00 PM	101,161	19,758	100,740	0,043					
2538	07/30/15 12:00:00 AM	101,138	19,187	100,747	0,040					
2539	07/30/15 01:00:00 AM	101,106	18,616	100,706	0,041					
2540	07/30/15 02:00:00 AM	101,058	18,140	100,655	0,041					
2541	07/30/15 03:00:00 AM	101,018	18,140	100,640	0,039					
2542	07/30/15 04:00:00 AM	100,973	18,236	100,579	0,040					

10642812.hproj

#	Heure, GMT-04:00	Pres. abs., kPa	Temp., °C	Pres. abs. Barom., kPa	Profondeur de capteur, mètres	Coupleur détaché	Coupleur attaché	Hôte connecté	Arrêté	Fin de fichier
2543	07/30/15 05:00:00 AM	100,927	18,331	100,523	0,041					
2544	07/30/15 06:00:00 AM	100,882	18,426	100,467	0,042					
2545	07/30/15 07:00:00 AM	100,876	18,521	100,498	0,039					
2546	07/30/15 08:00:00 AM	100,850	19,377	100,459	0,040					
2547	07/30/15 09:00:00 AM	100,801	20,138	100,407	0,040					
2548	07/30/15 10:00:00 AM	100,794	20,710	100,405	0,040					
2549	07/30/15 11:00:00 AM	100,855	20,519	100,484	0,038					
2550	07/30/15 12:00:00 PM	100,950	20,424	100,445	0,051					
2551	07/30/15 01:00:00 PM	100,886	20,043	100,369	0,053					
2552	07/30/15 02:00:00 PM	100,848	20,329	100,328	0,053					
2553	07/30/15 03:00:00 PM	100,832	21,187	100,300	0,054					
2554	07/30/15 04:00:00 PM	100,742	21,664	100,273	0,048					
2555	07/30/15 05:00:00 PM	100,723	21,664	100,251	0,048					
2556	07/30/15 06:00:00 PM	100,682	21,378	100,213	0,048					
2557	07/30/15 07:00:00 PM	100,653	20,901	100,204	0,046					
2558	07/30/15 08:00:00 PM	100,698	20,519	100,219	0,049					
2559	07/30/15 09:00:00 PM	100,702	20,138	100,251	0,046					
2560	07/30/15 10:00:00 PM	100,694	19,662	100,269	0,043					
2561	07/30/15 11:00:00 PM	100,696	19,472	100,241	0,046					
2562	07/31/15 12:00:00 AM	100,695	19,187	100,290	0,041					
2563	07/31/15 01:00:00 AM	100,729	18,806	100,311	0,043					
2564	07/31/15 02:00:00 AM	100,685	18,426	100,264	0,043					
2565	07/31/15 03:00:00 AM	100,670	18,045	100,270	0,041					
2566	07/31/15 04:00:00 AM	100,645	17,665	100,266	0,039					
2567	07/31/15 05:00:00 AM	100,626	17,189	100,244	0,039					
2568	07/31/15 06:00:00 AM	100,652	17,094	100,276	0,038					
2569	07/31/15 07:00:00 AM	100,686	17,189	100,327	0,037					
2570	07/31/15 08:00:00 AM	100,744	17,665	100,375	0,038					
2571	07/31/15 09:00:00 AM	100,736	18,236	100,415	0,033					
2572	07/31/15 10:00:00 AM	100,774	19,187	100,477	0,030					
2573	07/31/15 11:00:00 AM	100,811	20,901	100,530	0,029					
2574	07/31/15 12:00:00 PM	100,795	24,545	100,517	0,028					
2575	07/31/15 01:00:00 PM	100,733	23,966	100,484	0,025					
2576	07/31/15 02:00:00 PM	100,689	23,581	100,494	0,020					
2577	07/31/15 03:00:00 PM	100,590	22,812	100,451	0,014					
2578	07/31/15 04:00:00 PM	100,508	22,238	100,404	0,011					
2579	07/31/15 05:00:00 PM	100,443	21,569	100,346	0,010					
2580	07/31/15 06:00:00 PM	100,401	20,996	100,317	0,009					
2581	07/31/15 07:00:00 PM	100,368	20,424	100,279	0,009					
2582	07/31/15 08:00:00 PM	100,375	19,567	100,280	0,010					
2583	07/31/15 09:00:00 PM	100,404	18,806	100,323	0,008					

10642812.hproj

#	Heure, GMT-04:00	Pres. abs., kPa	Temp., °C	Pres. abs. Barom., kPa	Profondeur de capteur, mètres	Coupleur détaché	Coupleur attaché	Hôte connecté	Arrêté	Fin de fichier
2584	07/31/15 10:00:00 PM	100,425	18,331	100,330	0,010					
2585	07/31/15 11:00:00 PM	100,463	18,045	100,367	0,010					
2586	08/01/15 12:00:00 AM	100,440	17,950	100,342	0,010					
2587	08/01/15 01:00:00 AM	100,325	17,284	100,255	0,007					
2588	08/01/15 02:00:00 AM	100,305	16,523	100,231	0,008					
2589	08/01/15 03:00:00 AM	100,269	15,855	100,196	0,007					
2590	08/01/15 04:00:00 AM	100,239	15,091	100,169	0,007					
2591	08/01/15 05:00:00 AM	100,273	15,951	100,185	0,009					
2592	08/01/15 06:00:00 AM	100,283	16,713	100,216	0,007					
2593	08/01/15 07:00:00 AM	100,534	17,094	100,303	0,024					
2594	08/01/15 08:00:00 AM	100,620	17,284	100,294	0,033					
2595	08/01/15 09:00:00 AM	100,640	18,045	100,313	0,033					
2596	08/01/15 10:00:00 AM	100,670	18,806	100,344	0,033					
2597	08/01/15 11:00:00 AM	100,688	20,519	100,379	0,032					
2598	08/01/15 12:00:00 PM	100,697	23,292	100,398	0,030					
2599	08/01/15 01:00:00 PM	100,604	24,448	100,389	0,022					
2600	08/01/15 02:00:00 PM	100,556	23,966	100,411	0,015					
2601	08/01/15 03:00:00 PM	100,487	22,717	100,380	0,011					
2602	08/01/15 04:00:00 PM	100,435	22,142	100,355	0,008					
2603	08/01/15 05:00:00 PM	100,443	21,569	100,365	0,008					
2604	08/01/15 06:00:00 PM	100,435	20,615	100,378	0,006					
2605	08/01/15 07:00:00 PM	100,574	18,616	100,468	0,011					
2606	08/01/15 08:00:00 PM	100,593	17,855	100,472	0,012					
2607	08/01/15 09:00:00 PM	100,604	17,379	100,498	0,011					
2608	08/01/15 10:00:00 PM	100,677	16,713	100,614	0,006					
2609	08/01/15 11:00:00 PM	100,659	16,523	100,579	0,008					
2610	08/02/15 12:00:00 AM	100,603	16,332	100,534	0,007					
2611	08/02/15 01:00:00 AM	100,633	15,855	100,581	0,005					
2612	08/02/15 02:00:00 AM	100,629	14,996	100,600	0,003					
2613	08/02/15 03:00:00 AM	100,604	14,613	100,558	0,005					
2614	08/02/15 04:00:00 AM	100,589	14,230	100,559	0,003					
2615	08/02/15 05:00:00 AM	100,589	13,461	100,560	0,003					
2616	08/02/15 06:00:00 AM	100,630	13,269	100,603	0,003					
2617	08/02/15 07:00:00 AM	100,704	14,134	100,643	0,006					
2618	08/02/15 08:00:00 AM	100,728	15,760	100,665	0,006					
2619	08/02/15 09:00:00 AM	100,784	17,189	100,709	0,008					
2620	08/02/15 10:00:00 AM	100,815	18,236	100,717	0,010					
2621	08/02/15 11:00:00 AM	100,832	21,187	100,724	0,011					
2622	08/02/15 12:00:00 PM	100,840	24,931	100,726	0,012					
2623	08/02/15 01:00:00 PM	100,797	25,610	100,679	0,012					
2624	08/02/15 02:00:00 PM	100,741	24,158	100,662	0,008					

10642812.hproj

#	Heure, GMT-04:00	Pres. abs., kPa	Temp., °C	Pres. abs. Barom., kPa	Profondeur de capteur, mètres	Coupleur détaché	Coupleur attaché	Hôte connecté	Arrêté	Fin de fichier
2625	08/02/15 03:00:00 PM	100,728	22,812	100,656	0,007					
2626	08/02/15 04:00:00 PM	100,662	22,142	100,611	0,005					
2627	08/02/15 05:00:00 PM	100,555	21,664	100,502	0,005					
2628	08/02/15 06:00:00 PM	100,523	21,091	100,463	0,006					
2629	08/02/15 07:00:00 PM	100,497	20,424	100,417	0,008					
2630	08/02/15 08:00:00 PM	100,512	19,567	100,441	0,007					
2631	08/02/15 09:00:00 PM	100,457	18,901	100,376	0,008					
2632	08/02/15 10:00:00 PM	100,433	18,045	100,379	0,006					
2633	08/02/15 11:00:00 PM	100,266	17,284	100,193	0,007					
2634	08/03/15 12:00:00 AM	100,250	17,379	100,183	0,007					
2635	08/03/15 01:00:00 AM	100,212	17,665	100,148	0,007					
2636	08/03/15 02:00:00 AM	100,229	17,855	100,130	0,010					
2637	08/03/15 03:00:00 AM	100,198	17,570	100,108	0,009					
2638	08/03/15 04:00:00 AM	100,251	16,903	100,168	0,008					
2639	08/03/15 05:00:00 AM	100,102	16,618	100,028	0,008					
2640	08/03/15 06:00:00 AM	100,072	16,618	99,975	0,010					
2641	08/03/15 07:00:00 AM	100,055	17,189	99,965	0,009					
2642	08/03/15 08:00:00 AM	100,110	18,331	100,004	0,011					
2643	08/03/15 09:00:00 AM	100,227	18,806	100,121	0,011					
2644	08/03/15 10:00:00 AM	100,238	19,853	100,114	0,013					
2645	08/03/15 11:00:00 AM	100,322	20,234	100,234	0,009					
2646	08/03/15 12:00:00 PM	100,339	21,187	100,254	0,009					
2647	08/03/15 01:00:00 PM	100,376	20,615	100,302	0,008					
2648	08/03/15 02:00:00 PM	100,414	20,329	100,318	0,010					
2649	08/03/15 03:00:00 PM	100,378	19,662	100,298	0,008					
2650	08/03/15 04:00:00 PM	100,325	20,329	100,259	0,007					
2651	08/03/15 05:00:00 PM	100,306	21,091	100,232	0,008					
2652	08/03/15 06:00:00 PM	100,271	20,710	100,198	0,007					
2653	08/03/15 07:00:00 PM	100,278	20,138	100,185	0,009					
2654	08/03/15 08:00:00 PM	100,344	19,282	100,267	0,008					
2655	08/03/15 09:00:00 PM	100,403	18,521	100,326	0,008					
2656	08/03/15 10:00:00 PM	100,427	17,379	100,364	0,006					
2657	08/03/15 11:00:00 PM	100,433	15,760	100,363	0,007					
2658	08/04/15 12:00:00 AM	100,464	14,804	100,377	0,009					
2659	08/04/15 01:00:00 AM	100,491	14,230	100,416	0,008					
2660	08/04/15 02:00:00 AM	100,474	14,804	100,395	0,008					
2661	08/04/15 03:00:00 AM	100,499	15,187	100,429	0,007					
2662	08/04/15 04:00:00 AM	100,527	14,900	100,461	0,007					
2663	08/04/15 05:00:00 AM	100,572	14,804	100,472	0,010					
2664	08/04/15 06:00:00 AM	100,598	13,942	100,535	0,006					
2665	08/04/15 07:00:00 AM	100,630	13,750	100,573	0,006					

10642812.hproj

#	Heure, GMT-04:00	Pres. abs., kPa	Temp., °C	Pres. abs. Barom., kPa	Profondeur de capteur, mètres	Coupleur détaché	Coupleur attaché	Hôte connecté	Arrêté	Fin de fichier
2666	08/04/15 08:00:00 AM	100,677	15,473	100,601	0,008					
2667	08/04/15 09:00:00 AM	100,678	16,999	100,613						
2668	08/04/15 10:00:00 AM	100,699	18,045	100,618						
2669	08/04/15 11:00:00 AM	100,762	21,664	100,683	0,008					
2670	08/04/15 12:00:00 PM	100,754	24,738	100,648	0,011					
2671	08/04/15 01:00:00 PM	100,715	25,513	100,623	0,009					
2672	08/04/15 02:00:00 PM	100,720	24,641	100,614	0,011					
2673	08/04/15 03:00:00 PM	100,670	23,100	100,630	0,004					
2674	08/04/15 04:00:00 PM	100,652	22,142	100,599	0,005					
2675	08/04/15 05:00:00 PM	100,664	21,187	100,610	0,006					
2676	08/04/15 06:00:00 PM	100,656	20,710	100,592	0,007					
2677	08/04/15 07:00:00 PM	100,678	19,758	100,615	0,006					
2678	08/04/15 08:00:00 PM	100,702	18,616	100,637	0,007					
2679	08/04/15 09:00:00 PM	100,742	17,379	100,666	0,008					
2680	08/04/15 10:00:00 PM	100,767	15,760	100,682	0,009					
2681	08/04/15 11:00:00 PM	100,861	16,141	100,794	0,007					
2682	08/05/15 12:00:00 AM	100,828	16,046	100,749	0,008					
2683	08/05/15 01:00:00 AM	100,820	15,855	100,731	0,009					
2684	08/05/15 02:00:00 AM	100,820	15,855	100,753	0,007					
2685	08/05/15 03:00:00 AM	100,802	16,141	100,713	0,009					
2686	08/05/15 04:00:00 AM	100,773	16,141	100,706	0,007					
2687	08/05/15 05:00:00 AM	100,771	15,855	100,697	0,008					
2688	08/05/15 06:00:00 AM	100,772	15,378	100,696	0,008					
2689	08/05/15 07:00:00 AM	100,813	15,664	100,719	0,010					
2690	08/05/15 08:00:00 AM	100,837	16,523	100,745	0,009					
2691	08/05/15 09:00:00 AM	100,832	17,665	100,756	0,008					
2692	08/05/15 10:00:00 AM	100,839	18,331	100,760	0,008					
2693	08/05/15 11:00:00 AM	100,816	19,758	100,737	0,008					
2694	08/05/15 12:00:00 PM	100,845	22,525	100,757	0,009					
2695	08/05/15 01:00:00 PM	100,774	25,513	100,679	0,010					
2696	08/05/15 02:00:00 PM	100,747	24,062	100,673	0,008					
2697	08/05/15 03:00:00 PM	100,756	22,525	100,703	0,005					
2698	08/05/15 04:00:00 PM	100,753	21,187	100,683	0,007					
2699	08/05/15 05:00:00 PM	100,728	19,282	100,658	0,007					
2700	08/05/15 06:00:00 PM	100,781	18,616	100,719	0,006					
2701	08/05/15 07:00:00 PM	100,777	17,760	100,719	0,006					
2702	08/05/15 08:00:00 PM	100,839	17,094	100,791	0,005					
2703	08/05/15 09:00:00 PM	100,882	16,427	100,824	0,006					
2704	08/05/15 10:00:00 PM	100,930	16,141	100,853	0,008					
2705	08/05/15 11:00:00 PM	100,947	15,569	100,875	0,007					
2706	08/06/15 12:00:00 AM	100,937	14,804	100,877	0,006					

10642812.hproj

#	Heure, GMT-04:00	Pres. abs., kPa	Temp., °C	Pres. abs. Barom., kPa	Profondeur de capteur, mètres	Coupleur détaché	Coupleur attaché	Hôte connecté	Arrêté	Fin de fichier
2707	08/06/15 01:00:00 AM	100,917	14,804	100,858	0,006					
2708	08/06/15 02:00:00 AM	100,896	14,517	100,816	0,008					
2709	08/06/15 03:00:00 AM	100,928	14,325	100,858	0,007					
2710	08/06/15 04:00:00 AM	100,951	14,421	100,880	0,007					
2711	08/06/15 05:00:00 AM	100,954	13,750	100,889	0,007					
2712	08/06/15 06:00:00 AM	100,999	14,134	100,925	0,008					
2713	08/06/15 07:00:00 AM	101,012	14,709	100,940	0,007					
2714	08/06/15 08:00:00 AM	101,101	15,473	101,007	0,010					
2715	08/06/15 09:00:00 AM	101,125	16,332	101,032	0,009					
2716	08/06/15 10:00:00 AM	101,123	17,284	101,077	0,005					
2717	08/06/15 11:00:00 AM	101,148	19,187	101,063	0,009					
2718	08/06/15 12:00:00 PM	101,124	20,329	101,059	0,007					
2719	08/06/15 01:00:00 PM	101,088	19,662	101,036	0,005					
2720	08/06/15 02:00:00 PM	101,066	19,853	101,005	0,006					
2721	08/06/15 03:00:00 PM	101,059	20,424	100,970	0,009					
2722	08/06/15 04:00:00 PM	101,036	19,853	100,970	0,007					
2723	08/06/15 05:00:00 PM	101,033	19,758	100,959	0,008					
2724	08/06/15 06:00:00 PM	101,050	19,187	100,993	0,006					
2725	08/06/15 07:00:00 PM	101,064	18,045	100,991	0,007					
2726	08/06/15 08:00:00 PM	101,091	17,475	101,012	0,008					
2727	08/06/15 09:00:00 PM	101,128	16,903	101,032	0,010					
2728	08/06/15 10:00:00 PM	101,154	16,332	101,074	0,008					
2729	08/06/15 11:00:00 PM	101,182	16,046	101,116	0,007					
2730	08/07/15 12:00:00 AM	101,198	15,951	101,137	0,006					
2731	08/07/15 01:00:00 AM	101,177	15,664	101,120	0,006					
2732	08/07/15 02:00:00 AM	101,198	15,187	101,142	0,006					
2733	08/07/15 03:00:00 AM	101,197	13,173	101,129	0,007					
2734	08/07/15 04:00:00 AM	101,207	11,431	101,155	0,005					
2735	08/07/15 05:00:00 AM	101,210	10,259	101,162	0,005					
2736	08/07/15 06:00:00 AM	101,254	9,373	101,220	0,003					
2737	08/07/15 07:00:00 AM	101,324	10,651	101,268	0,006					
2738	08/07/15 08:00:00 AM	101,370	13,558	101,285	0,009					
2739	08/07/15 09:00:00 AM	101,421	15,855	101,341	0,008					
2740	08/07/15 10:00:00 AM	101,471	17,855	101,372	0,010					
2741	08/07/15 11:00:00 AM	101,450	18,331	101,366	0,009					
2742	08/07/15 12:00:00 PM	101,426	19,472	101,351	0,008					
2743	08/07/15 01:00:00 PM	101,444	21,951	101,361	0,008					
2744	08/07/15 02:00:00 PM	101,412	21,378	101,351	0,006					
2745	08/07/15 03:00:00 PM	101,412	20,138	101,356	0,006					
2746	08/07/15 04:00:00 PM	101,411	19,853	101,343	0,007					
2747	08/07/15 05:00:00 PM	101,417	19,758	101,353	0,007					

10642812.hproj

#	Heure, GMT-04:00	Pres. abs., kPa	Temp., °C	Pres. abs. Barom., kPa	Profondeur de capteur, mètres	Coupleur détaché	Coupleur attaché	Hôte connecté	Arrêté	Fin de fichier
2748	08/07/15 06:00:00 PM	101,391	19,092	101,338	0,005					
2749	08/07/15 07:00:00 PM	101,365	18,426	101,310	0,006					
2750	08/07/15 08:00:00 PM	101,362	17,094	101,304	0,006					
2751	08/07/15 09:00:00 PM	101,397	16,237	101,343	0,006					
2752	08/07/15 10:00:00 PM	101,389	15,282	101,355	0,003					
2753	08/07/15 11:00:00 PM	101,387	13,750	101,334	0,005					
2754	08/08/15 12:00:00 AM	101,375	12,690	101,336	0,004					
2755	08/08/15 01:00:00 AM	101,377	11,236	101,328	0,005					
2756	08/08/15 02:00:00 AM	101,397	10,259	101,333	0,007					
2757	08/08/15 03:00:00 AM	101,429	9,571	101,360	0,007					
2758	08/08/15 04:00:00 AM	101,429	9,077	101,378	0,005					
2759	08/08/15 05:00:00 AM	101,462	8,680	101,420	0,004					
2760	08/08/15 06:00:00 AM	101,503	8,481	101,475	0,003					
2761	08/08/15 07:00:00 AM	101,562	8,978	101,512	0,005					
2762	08/08/15 08:00:00 AM	101,604	12,013	101,530	0,008					
2763	08/08/15 09:00:00 AM	101,634	14,996	101,539	0,010					
2764	08/08/15 10:00:00 AM	101,613	17,475	101,551	0,006					
2765	08/08/15 11:00:00 AM	101,682	20,710	101,589	0,009					
2766	08/08/15 12:00:00 PM	101,672	23,484	101,601	0,007					
2767	08/08/15 01:00:00 PM	101,659	25,416	101,580	0,008					
2768	08/08/15 02:00:00 PM	101,638	23,869	101,545	0,009					
2769	08/08/15 03:00:00 PM	101,582	21,951	101,534	0,005					
2770	08/08/15 04:00:00 PM	101,560	21,378	101,496	0,007					
2771	08/08/15 05:00:00 PM	101,549	21,091	101,492	0,006					
2772	08/08/15 06:00:00 PM	101,519	20,329	101,465	0,006					
2773	08/08/15 07:00:00 PM	101,556	19,282	101,492	0,007					
2774	08/08/15 08:00:00 PM	101,565	17,760	101,532	0,003					
2775	08/08/15 09:00:00 PM	101,588	15,091	101,544	0,004					
2776	08/08/15 10:00:00 PM	101,575	13,269	101,545	0,003					
2777	08/08/15 11:00:00 PM	101,588	12,110	101,522	0,007					
2778	08/09/15 12:00:00 AM	101,583	11,236	101,503	0,008					
2779	08/09/15 01:00:00 AM	101,597	11,334	101,555	0,004					
2780	08/09/15 02:00:00 AM	101,584	12,013	101,507	0,008					
2781	08/09/15 03:00:00 AM	101,610	12,401	101,534	0,008					
2782	08/09/15 04:00:00 AM	101,595	12,787	101,527	0,007					
2783	08/09/15 05:00:00 AM	101,611	12,690	101,523	0,009					
2784	08/09/15 06:00:00 AM	101,635	12,304	101,566	0,007					
2785	08/09/15 07:00:00 AM	101,658	12,883	101,602	0,006					
2786	08/09/15 08:00:00 AM	101,727	14,613	101,636	0,009					
2787	08/09/15 09:00:00 AM	101,762	15,760	101,651	0,011					
2788	08/09/15 10:00:00 AM	101,767	16,618	101,692	0,008					

10642812.hproj

#	Heure, GMT-04:00	Pres. abs., kPa	Temp., °C	Pres. abs. Barom., kPa	Profondeur de capteur, mètres	Coupleur détaché	Coupleur attaché	Hôte connecté	Arrêté	Fin de fichier
2789	08/09/15 11:00:00 AM	101,734	17,284	101,680	0,006					
2790	08/09/15 12:00:00 PM	101,726	18,331	101,665	0,006					
2791	08/09/15 01:00:00 PM	101,668	20,615	101,602	0,007					
2792	08/09/15 02:00:00 PM	101,646	24,062	101,549	0,010					
2793	08/09/15 03:00:00 PM	101,568	23,581	101,521	0,005					
2794	08/09/15 04:00:00 PM	101,524	22,717	101,479	0,005					
2795	08/09/15 05:00:00 PM	101,484	21,951	101,431	0,005					
2796	08/09/15 06:00:00 PM	101,462	20,901	101,390	0,007					
2797	08/09/15 07:00:00 PM	101,449	19,567	101,397	0,005					
2798	08/09/15 08:00:00 PM	101,409	18,045	101,379	0,003					
2799	08/09/15 09:00:00 PM	101,427	15,760	101,380	0,005					
2800	08/09/15 10:00:00 PM	101,378	13,750	101,350	0,003					
2801	08/09/15 11:00:00 PM	101,375	12,690	101,329	0,005					
2802	08/10/15 12:00:00 AM	101,358	12,013	101,331	0,003					
2803	08/10/15 01:00:00 AM	101,389	12,304	101,334	0,006					
2804	08/10/15 02:00:00 AM	101,346	12,207	101,302	0,004					
2805	08/10/15 03:00:00 AM	101,303	11,625	101,265	0,004					
2806	08/10/15 04:00:00 AM	101,324	11,139	101,264	0,006					
2807	08/10/15 05:00:00 AM	101,304	11,139	101,278	0,003					
2808	08/10/15 06:00:00 AM	101,333	11,139	101,271	0,006					
2809	08/10/15 07:00:00 AM	101,331	11,334	101,290	0,004					
2810	08/10/15 08:00:00 AM	101,411	13,846	101,327	0,009					
2811	08/10/15 09:00:00 AM	101,382	15,855	101,301	0,008					
2812	08/10/15 10:00:00 AM	101,362	17,855	101,286	0,008					
2813	08/10/15 11:00:00 AM	101,352	19,853	101,279	0,007					
2814	08/10/15 12:00:00 PM	101,338	23,004	101,241	0,010					
2815	08/10/15 01:00:00 PM	101,261	27,370	101,170	0,009					
2816	08/10/15 02:00:00 PM	101,183	25,610	101,113	0,007					
2817	08/10/15 03:00:00 PM	101,102	24,062	101,043	0,006					
2818	08/10/15 04:00:00 PM	101,059	23,196	100,972	0,009					
2819	08/10/15 05:00:00 PM	100,993	22,525	100,938	0,006					
2820	08/10/15 06:00:00 PM	100,926	21,569	100,880	0,005					
2821	08/10/15 07:00:00 PM	100,913	20,234	100,859	0,006					
2822	08/10/15 08:00:00 PM	100,910	18,901	100,824	0,009					
2823	08/10/15 09:00:00 PM	100,924	18,236	100,870	0,006					
2824	08/10/15 10:00:00 PM	100,889	17,855	100,822	0,007					
2825	08/10/15 11:00:00 PM	100,891	17,665	100,827	0,007					
2826	08/11/15 12:00:00 AM	100,864	17,475	100,795	0,007					
2827	08/11/15 01:00:00 AM	100,841	17,379	100,765	0,008					
2828	08/11/15 02:00:00 AM	100,817	17,284	100,729	0,009					
2829	08/11/15 03:00:00 AM	100,793	17,665	100,717	0,008					

10642812.hproj

#	Heure, GMT-04:00	Pres. abs., kPa	Temp., °C	Pres. abs. Barom., kPa	Profondeur de capteur, mètres	Coupleur détaché	Coupleur attaché	Hôte connecté	Arrêté	Fin de fichier
2830	08/11/15 04:00:00 AM	100,779	17,570	100,694	0,009					
2831	08/11/15 05:00:00 AM	100,714	17,665	100,644	0,007					
2832	08/11/15 06:00:00 AM	100,651	17,570	100,599	0,005					
2833	08/11/15 07:00:00 AM	100,624	17,379	100,555	0,007					
2834	08/11/15 08:00:00 AM	100,640	17,284	100,551	0,009					
2835	08/11/15 09:00:00 AM	100,836	16,999	100,479	0,036					
2836	08/11/15 10:00:00 AM	100,862	16,903	100,417	0,045					
2837	08/11/15 11:00:00 AM	100,842	16,903	100,389	0,046					
2838	08/11/15 12:00:00 PM	100,794	17,189	100,378	0,042					
2839	08/11/15 01:00:00 PM	100,768	17,284	100,364	0,041					
2840	08/11/15 02:00:00 PM	100,750	17,570	100,350	0,041					
2841	08/11/15 03:00:00 PM	100,709	18,045	100,337	0,038					
2842	08/11/15 04:00:00 PM	100,646	17,950	100,316	0,034					
2843	08/11/15 05:00:00 PM	100,638	18,236	100,297	0,035					
2844	08/11/15 06:00:00 PM	100,659	18,521	100,341	0,032					
2845	08/11/15 07:00:00 PM	100,634	18,140	100,319	0,032					
2846	08/11/15 08:00:00 PM	100,586	17,665	100,312	0,028					
2847	08/11/15 09:00:00 PM	100,631	16,808	100,365	0,027					
2848	08/11/15 10:00:00 PM	100,632	16,332	100,389	0,025					
2849	08/11/15 11:00:00 PM	100,668	16,237	100,438	0,023					
2850	08/12/15 12:00:00 AM	100,669	16,523	100,446	0,023					
2851	08/12/15 01:00:00 AM	100,696	16,713	100,390	0,031					
2852	08/12/15 02:00:00 AM	100,731	16,332	100,417	0,032					
2853	08/12/15 03:00:00 AM	100,719	16,523	100,442	0,028					
2854	08/12/15 04:00:00 AM	100,716	16,713	100,463	0,026					
2855	08/12/15 05:00:00 AM	100,746	16,713	100,461	0,029					
2856	08/12/15 06:00:00 AM	100,762	16,618	100,481	0,029					
2857	08/12/15 07:00:00 AM	100,801	16,618	100,514	0,029					
2858	08/12/15 08:00:00 AM	100,818	16,808	100,541	0,028					
2859	08/12/15 09:00:00 AM	100,831	17,379	100,565	0,027					
2860	08/12/15 10:00:00 AM	100,884	18,236	100,611	0,028					
2861	08/12/15 11:00:00 AM	100,852	19,187	100,603	0,025					
2862	08/12/15 12:00:00 PM	100,879	21,378	100,607	0,028					
2863	08/12/15 01:00:00 PM	100,835	19,758	100,623	0,022					
2864	08/12/15 02:00:00 PM	100,813	20,710	100,599	0,022					
2865	08/12/15 03:00:00 PM	100,804	20,710	100,602	0,021					
2866	08/12/15 04:00:00 PM	100,821	20,138	100,664	0,016					
2867	08/12/15 05:00:00 PM	100,822	19,662	100,704	0,012					
2868	08/12/15 06:00:00 PM	100,851	18,901	100,747	0,011					
2869	08/12/15 07:00:00 PM	100,864	18,236	100,789	0,008					
2870	08/12/15 08:00:00 PM	100,927	17,570	100,849	0,008					

10642812.hproj

#	Heure, GMT-04:00	Pres. abs., kPa	Temp., °C	Pres. abs. Barom., kPa	Profondeur de capteur, mètres	Coupleur détaché	Coupleur attaché	Hôte connecté	Arrêté	Fin de fichier
2871	08/12/15 09:00:00 PM	100,983	16,999	100,912	0,007					
2872	08/12/15 10:00:00 PM	100,992	16,713	100,939	0,005					
2873	08/12/15 11:00:00 PM	101,006	16,808	100,996	0,001					
2874	08/13/15 12:00:00 AM	101,041	16,713	101,007	0,003					
2875	08/13/15 01:00:00 AM	101,060	16,427	101,010	0,005					
2876	08/13/15 02:00:00 AM	101,066	16,332	101,013	0,005					
2877	08/13/15 03:00:00 AM	101,088	16,141	101,029	0,006					
2878	08/13/15 04:00:00 AM	101,129	15,951	101,071	0,006					
2879	08/13/15 05:00:00 AM	101,145	15,855	101,100	0,005					
2880	08/13/15 06:00:00 AM	101,181	15,760	101,116	0,007					
2881	08/13/15 07:00:00 AM	101,218	15,951	101,167	0,005					
2882	08/13/15 08:00:00 AM	101,288	16,237	101,225	0,006					
2883	08/13/15 09:00:00 AM	101,347	16,713	101,296	0,005					
2884	08/13/15 10:00:00 AM	101,402	17,379	101,363	0,004					
2885	08/13/15 11:00:00 AM	101,445	17,950	101,384	0,006					
2886	08/13/15 12:00:00 PM	101,452	18,140	101,419	0,003					
2887	08/13/15 01:00:00 PM	101,469	18,806	101,415	0,006					
2888	08/13/15 02:00:00 PM	101,440	19,092	101,379	0,006					
2889	08/13/15 03:00:00 PM	101,420	19,567	101,364	0,006					
2890	08/13/15 04:00:00 PM	101,370	19,567	101,315	0,006					
2891	08/13/15 05:00:00 PM	101,354	19,662	101,310	0,004					
2892	08/13/15 06:00:00 PM	101,337	19,472	101,310	0,003					
2893	08/13/15 07:00:00 PM	101,356	18,711	101,307	0,005					
2894	08/13/15 08:00:00 PM	101,353	17,379	101,311	0,004					
2895	08/13/15 09:00:00 PM	101,383	15,378	101,341	0,004					
2896	08/13/15 10:00:00 PM	101,435	14,709	101,401	0,003					
2897	08/13/15 11:00:00 PM	101,512	14,900	101,449	0,006					
2898	08/14/15 12:00:00 AM	101,468	14,804	101,435	0,003					
2899	08/14/15 01:00:00 AM	101,483	14,421	101,442	0,004					
2900	08/14/15 02:00:00 AM	101,449	13,558	101,397	0,005					
2901	08/14/15 03:00:00 AM	101,432	12,883	101,394	0,004					
2902	08/14/15 04:00:00 AM	101,430	13,076	101,373	0,006					
2903	08/14/15 05:00:00 AM	101,418	13,269	101,356	0,006					
2904	08/14/15 06:00:00 AM	101,421	13,365	101,349	0,007					
2905	08/14/15 07:00:00 AM	101,452	14,134	101,364	0,009					
2906	08/14/15 08:00:00 AM	101,489	15,569	101,409	0,008					
2907	08/14/15 09:00:00 AM	101,488	16,046	101,426	0,006					
2908	08/14/15 10:00:00 AM	101,479	16,332	101,418	0,006					
2909	08/14/15 11:00:00 AM	101,496	16,999	101,426	0,007					
2910	08/14/15 12:00:00 PM	101,528	17,570	101,444	0,009					
2911	08/14/15 01:00:00 PM	101,462	18,901	101,373	0,009					

10642812.hproj

#	Heure, GMT-04:00	Pres. abs., kPa	Temp., °C	Pres. abs. Barom., kPa	Profondeur de capteur, mètres	Coupleur détaché	Coupleur attaché	Hôte connecté	Arrêté	Fin de fichier
2912	08/14/15 02:00:00 PM	101,476	19,758	101,392	0,009					
2913	08/14/15 03:00:00 PM	101,418	20,519	101,338	0,008					
2914	08/14/15 04:00:00 PM	101,428	20,043	101,335	0,009					
2915	08/14/15 05:00:00 PM	101,432	20,138	101,356	0,008					
2916	08/14/15 06:00:00 PM	101,441	19,853	101,338	0,011					
2917	08/14/15 07:00:00 PM	101,436	19,472	101,366	0,007					
2918	08/14/15 08:00:00 PM	101,455	18,711	101,383	0,007					
2919	08/14/15 09:00:00 PM	101,465	17,475	101,430	0,004					
2920	08/14/15 10:00:00 PM	101,457	16,523	101,403	0,006					
2921	08/14/15 11:00:00 PM	101,495	16,237	101,432	0,006					
2922	08/15/15 12:00:00 AM	101,527	16,046	101,466	0,006					
2923	08/15/15 01:00:00 AM	101,540	16,618	101,466	0,008					
2924	08/15/15 02:00:00 AM	101,525	16,999	101,451	0,008					
2925	08/15/15 03:00:00 AM	101,460	16,332	101,399	0,006					
2926	08/15/15 04:00:00 AM	101,518	15,569	101,484	0,003					
2927	08/15/15 05:00:00 AM	101,531	16,141	101,498	0,003					
2928	08/15/15 06:00:00 AM	101,599	16,618	101,560	0,004					
2929	08/15/15 07:00:00 AM	101,610	16,903	101,554	0,006					
2930	08/15/15 08:00:00 AM	101,674	17,760	101,601	0,007					
2931	08/15/15 09:00:00 AM	101,733	18,996	101,647	0,009					
2932	08/15/15 10:00:00 AM	101,745	19,567	101,684	0,006					
2933	08/15/15 11:00:00 AM	101,754	20,043	101,686	0,007					
2934	08/15/15 12:00:00 PM	101,771	21,473	101,699	0,007					
2935	08/15/15 01:00:00 PM	101,756	23,100	101,682	0,008					
2936	08/15/15 02:00:00 PM	101,717	23,869	101,641	0,008					
2937	08/15/15 03:00:00 PM	101,655	23,292	101,599	0,006					
2938	08/15/15 04:00:00 PM	101,600	22,908	101,575	0,003					
2939	08/15/15 05:00:00 PM	101,552	22,429	101,502	0,005					
2940	08/15/15 06:00:00 PM	101,555	21,760	101,485	0,007					
2941	08/15/15 07:00:00 PM	101,555	20,996	101,484	0,007					
2942	08/15/15 08:00:00 PM	101,557	20,043	101,512	0,005					
2943	08/15/15 09:00:00 PM	101,605	18,521	101,568	0,004					
2944	08/15/15 10:00:00 PM	101,697	17,855	101,645	0,005					
2945	08/15/15 11:00:00 PM	101,571	16,903	101,556	0,002					
2946	08/16/15 12:00:00 AM	101,632	16,713	101,603	0,003					
2947	08/16/15 01:00:00 AM	101,686	16,332	101,629	0,006					
2948	08/16/15 02:00:00 AM	101,680	15,664	101,617	0,006					
2949	08/16/15 03:00:00 AM	101,673	14,996	101,636	0,004					
2950	08/16/15 04:00:00 AM	101,688	15,378	101,626	0,006					
2951	08/16/15 05:00:00 AM	101,661	15,951	101,589	0,007					
2952	08/16/15 06:00:00 AM	101,651	16,427	101,594	0,006					

10642812.hproj

#	Heure, GMT-04:00	Pres. abs., kPa	Temp., °C	Pres. abs. Barom., kPa	Profondeur de capteur, mètres	Coupleur détaché	Coupleur attaché	Hôte connecté	Arrêté	Fin de fichier
2953	08/16/15 07:00:00 AM	101,692	16,713	101,641	0,005					
2954	08/16/15 08:00:00 AM	101,735	17,570	101,673	0,006					
2955	08/16/15 09:00:00 AM	101,751	18,711	101,687	0,007					
2956	08/16/15 10:00:00 AM	101,776	19,853	101,704	0,007					
2957	08/16/15 11:00:00 AM	101,825	22,333	101,741	0,009					
2958	08/16/15 12:00:00 PM	101,825	24,351	101,732	0,009					
2959	08/16/15 01:00:00 PM	101,803	27,567	101,716	0,009					
2960	08/16/15 02:00:00 PM	101,711	26,977	101,655	0,006					
2961	08/16/15 03:00:00 PM	101,602	25,222	101,570	0,003					
2962	08/16/15 04:00:00 PM	101,514	23,966	101,491	0,002					
2963	08/16/15 05:00:00 PM	101,461	23,388	101,428	0,003					
2964	08/16/15 06:00:00 PM	101,427	22,525	101,395	0,003					
2965	08/16/15 07:00:00 PM	101,423	21,664	101,369	0,006					
2966	08/16/15 08:00:00 PM	101,402	20,615	101,366	0,004					
2967	08/16/15 09:00:00 PM	101,410	19,567	101,338	0,007					
2968	08/16/15 10:00:00 PM	101,419	18,806	101,371	0,005					
2969	08/16/15 11:00:00 PM	101,420	18,331	101,371	0,005					
2970	08/17/15 12:00:00 AM	101,426	17,475	101,372	0,006					
2971	08/17/15 01:00:00 AM	101,421	17,855	101,359	0,006					
2972	08/17/15 02:00:00 AM	101,425	17,950	101,378	0,005					
2973	08/17/15 03:00:00 AM	101,406	16,713	101,353	0,005					
2974	08/17/15 04:00:00 AM	101,417	15,760	101,361	0,006					
2975	08/17/15 05:00:00 AM	101,395	15,187	101,352	0,004					
2976	08/17/15 06:00:00 AM	101,437	14,996	101,383	0,006					
2977	08/17/15 07:00:00 AM	101,486	15,760	101,404	0,008					
2978	08/17/15 08:00:00 AM	101,486	16,999	101,419	0,007					
2979	08/17/15 09:00:00 AM	101,504	18,711	101,438	0,007					
2980	08/17/15 10:00:00 AM	101,472	20,901	101,397	0,008					
2981	08/17/15 11:00:00 AM	101,480	23,869	101,386	0,010					
2982	08/17/15 12:00:00 PM	101,445	27,764	101,350	0,010					
2983	08/17/15 01:00:00 PM	101,404	29,752	101,329	0,008					
2984	08/17/15 02:00:00 PM	101,346	28,258	101,303	0,004					
2985	08/17/15 03:00:00 PM	101,322	26,390	101,270	0,005					
2986	08/17/15 04:00:00 PM	101,259	25,028	101,221	0,004					
2987	08/17/15 05:00:00 PM	101,222	24,351	101,210	0,001					
2988	08/17/15 06:00:00 PM	101,228	23,484	101,169	0,006					
2989	08/17/15 07:00:00 PM	101,202	22,812	101,137	0,007					
2990	08/17/15 08:00:00 PM	101,176	21,664	101,112	0,007					
2991	08/17/15 09:00:00 PM	101,215	20,138	101,163	0,005					
2992	08/17/15 10:00:00 PM	101,235	19,377	101,177	0,006					
2993	08/17/15 11:00:00 PM	101,267	19,187	101,210	0,006					

10642812.hproj

#	Heure, GMT-04:00	Pres. abs., kPa	Temp., °C	Pres. abs. Barom., kPa	Profondeur de capteur, mètres	Coupleur détaché	Coupleur attaché	Hôte connecté	Arrêté	Fin de fichier
2994	08/18/15 12:00:00 AM	101,274	19,377	101,218	0,006					
2995	08/18/15 01:00:00 AM	101,280	19,282	101,215	0,007					
2996	08/18/15 02:00:00 AM	101,268	18,711	101,223	0,005					
2997	08/18/15 03:00:00 AM	101,244	18,616	101,203	0,004					
2998	08/18/15 04:00:00 AM	101,231	18,521	101,213	0,002					
2999	08/18/15 05:00:00 AM	101,251	18,045	101,214	0,004					
3000	08/18/15 06:00:00 AM	101,273	17,855	101,212	0,006					
3001	08/18/15 07:00:00 AM	101,319	17,760	101,268	0,005					
3002	08/18/15 08:00:00 AM	101,388	18,521	101,314	0,008					
3003	08/18/15 09:00:00 AM	101,401	19,853	101,335	0,007					
3004	08/18/15 10:00:00 AM	101,416	21,473	101,346	0,007					
3005	08/18/15 11:00:00 AM	101,408	24,545	101,335	0,007					
3006	08/18/15 12:00:00 PM	101,425	28,258	101,341	0,009					
3007	08/18/15 01:00:00 PM	101,363	29,452	101,258	0,011					
3008	08/18/15 02:00:00 PM	101,288	28,555	101,239	0,005					
3009	08/18/15 03:00:00 PM	101,229	26,781	101,180	0,005					
3010	08/18/15 04:00:00 PM	101,192	24,835	101,150	0,004					
3011	08/18/15 05:00:00 PM	101,136	24,158	101,097	0,004					
3012	08/18/15 06:00:00 PM	101,105	23,869	101,057	0,005					
3013	08/18/15 07:00:00 PM	101,134	23,100	101,104	0,003					
3014	08/18/15 08:00:00 PM	101,164	21,855	101,122	0,004					
3015	08/18/15 09:00:00 PM	101,170	20,996	101,125	0,005					
3016	08/18/15 10:00:00 PM	101,183	20,329	101,145	0,004					
3017	08/18/15 11:00:00 PM	101,261	20,043	101,216	0,005					
3018	08/19/15 12:00:00 AM	101,170	20,234	101,105	0,007					
3019	08/19/15 01:00:00 AM	101,226	19,662	101,184	0,004					
3020	08/19/15 02:00:00 AM	101,237	19,187	101,172	0,007					
3021	08/19/15 03:00:00 AM	101,237	18,426	101,182	0,006					
3022	08/19/15 04:00:00 AM	101,254	17,855	101,200	0,006					
3023	08/19/15 05:00:00 AM	101,246	16,903	101,216	0,003					
3024	08/19/15 06:00:00 AM	101,250	16,523	101,216	0,003					
3025	08/19/15 07:00:00 AM	101,328	16,999	101,278	0,005					
3026	08/19/15 08:00:00 AM	101,378	18,521	101,311	0,007					
3027	08/19/15 09:00:00 AM	101,389	20,043	101,315	0,008					
3028	08/19/15 10:00:00 AM	101,431	21,855	101,349	0,008					
3029	08/19/15 11:00:00 AM	101,415	25,222	101,342	0,007					
3030	08/19/15 12:00:00 PM	101,375	28,754	101,286	0,009					
3031	08/19/15 01:00:00 PM	101,338	30,862	101,268	0,007					
3032	08/19/15 02:00:00 PM	101,293	29,452	101,250	0,004					
3033	08/19/15 03:00:00 PM	101,238	27,272	101,210	0,003					
3034	08/19/15 04:00:00 PM	101,157	25,708	101,137	0,002					

10642812.hproj

#	Heure, GMT-04:00	Pres. abs., kPa	Temp., °C	Pres. abs. Barom., kPa	Profondeur de capteur, mètres	Coupleur détaché	Coupleur attaché	Hôte connecté	Arrêté	Fin de fichier
3035	08/19/15 05:00:00 PM	101,133	24,835	101,121	0,001					
3036	08/19/15 06:00:00 PM	101,085	23,869	101,067	0,002					
3037	08/19/15 07:00:00 PM	101,086	22,621	101,045	0,004					
3038	08/19/15 08:00:00 PM	101,120	21,473	101,094	0,003					
3039	08/19/15 09:00:00 PM	101,141	20,519	101,112	0,003					
3040	08/19/15 10:00:00 PM	101,204	19,853	101,139	0,007					
3041	08/19/15 11:00:00 PM	101,183	19,567	101,131	0,005					
3042	08/20/15 12:00:00 AM	101,201	19,282	101,159	0,004					
3043	08/20/15 01:00:00 AM	101,195	19,377	101,146	0,005					
3044	08/20/15 02:00:00 AM	101,193	19,567	101,141	0,005					
3045	08/20/15 03:00:00 AM	101,198	19,948	101,138	0,006					
3046	08/20/15 04:00:00 AM	101,156	20,138	101,100	0,006					
3047	08/20/15 05:00:00 AM	101,186	20,138	101,128	0,006					
3048	08/20/15 06:00:00 AM	101,172	20,043	101,123	0,005					
3049	08/20/15 07:00:00 AM	101,140	20,234	101,110	0,003					
3050	08/20/15 08:00:00 AM	101,198	20,710	101,146	0,005					
3051	08/20/15 09:00:00 AM	101,222	21,569	101,156	0,007					
3052	08/20/15 10:00:00 AM	101,232	22,333	101,167	0,007					
3053	08/20/15 11:00:00 AM	101,245	23,677	101,163	0,008					
3054	08/20/15 12:00:00 PM	101,216	25,708	101,145	0,007					
3055	08/20/15 01:00:00 PM	101,166	26,195	101,103	0,006					
3056	08/20/15 02:00:00 PM	101,066	24,641	101,031	0,004					
3057	08/20/15 03:00:00 PM	100,990	25,222	100,969	0,002					
3058	08/20/15 04:00:00 PM	100,937	24,641	100,906	0,003					
3059	08/20/15 05:00:00 PM	100,906	24,351	100,867	0,004					
3060	08/20/15 06:00:00 PM	100,866	23,581	100,845	0,002					
3061	08/20/15 07:00:00 PM	100,859	22,621	100,824	0,004					
3062	08/20/15 08:00:00 PM	100,864	21,760	100,824	0,004					
3063	08/20/15 09:00:00 PM	100,899	21,378	100,846	0,005					
3064	08/20/15 10:00:00 PM	100,899	21,378	100,863	0,004					
3065	08/20/15 11:00:00 PM	100,891	21,187	100,860	0,003					
3066	08/21/15 12:00:00 AM	100,894	20,996	100,850	0,004					
3067	08/21/15 01:00:00 AM	100,985	20,805	100,936	0,005					
3068	08/21/15 02:00:00 AM	101,097	20,138	101,042	0,006					
3069	08/21/15 03:00:00 AM	101,137	18,901	101,094	0,004					
3070	08/21/15 04:00:00 AM	101,164	18,331	101,125	0,004					
3071	08/21/15 05:00:00 AM	101,176	18,140	101,136	0,004					
3072	08/21/15 06:00:00 AM	101,222	18,045	101,187	0,004					
3073	08/21/15 07:00:00 AM	101,310	18,045	101,246	0,007					
3074	08/21/15 08:00:00 AM	101,357	18,236	101,300	0,006					
3075	08/21/15 09:00:00 AM	101,389	19,282	101,329	0,006					

10642812.hproj

#	Heure, GMT-04:00	Pres. abs., kPa	Temp., °C	Pres. abs. Barom., kPa	Profondeur de capteur, mètres	Coupleur détaché	Coupleur attaché	Hôte connecté	Arrêté	Fin de fichier
3076	08/21/15 10:00:00 AM	101,410	20,329	101,369	0,004					
3077	08/21/15 11:00:00 AM	101,448	21,282	101,389	0,006					
3078	08/21/15 12:00:00 PM	101,451	23,388	101,394	0,006					
3079	08/21/15 01:00:00 PM	101,441	24,641	101,408	0,003					
3080	08/21/15 02:00:00 PM	101,457	23,773	101,402	0,006					
3081	08/21/15 03:00:00 PM	101,451	23,388	101,423	0,003					
3082	08/21/15 04:00:00 PM	101,438	22,046	101,428	0,001					
3083	08/21/15 05:00:00 PM	101,445	21,473	101,421	0,002					
3084	08/21/15 06:00:00 PM	101,462	20,901	101,420	0,004					
3085	08/21/15 07:00:00 PM	101,488	20,043	101,439	0,005					
3086	08/21/15 08:00:00 PM	101,523	19,187	101,482	0,004					
3087	08/21/15 09:00:00 PM	101,580	18,140	101,530	0,005					
3088	08/21/15 10:00:00 PM	101,597	16,808	101,553	0,004					
3089	08/21/15 11:00:00 PM	101,605	16,523	101,552	0,005					
3090	08/22/15 12:00:00 AM	101,608	15,855	101,575	0,003					
3091	08/22/15 01:00:00 AM	101,655	15,282	101,579	0,008					
3092	08/22/15 02:00:00 AM	101,688	15,378	101,641	0,005					
3093	08/22/15 03:00:00 AM	101,726	15,091	101,660	0,007					
3094	08/22/15 04:00:00 AM	101,762	14,517	101,718	0,004					
3095	08/22/15 05:00:00 AM	101,765	13,846	101,739	0,003					
3096	08/22/15 06:00:00 AM	101,787	13,654	101,758	0,003					
3097	08/22/15 07:00:00 AM	101,836	14,134	101,805	0,003					
3098	08/22/15 08:00:00 AM	101,908	15,951	101,850	0,006					
3099	08/22/15 09:00:00 AM	101,940	17,760	101,881	0,006					
3100	08/22/15 10:00:00 AM	101,975	19,377	101,907	0,007					
3101	08/22/15 11:00:00 AM	101,978	21,473	101,927	0,005					
3102	08/22/15 12:00:00 PM	101,953	21,091	101,916	0,004					
3103	08/22/15 01:00:00 PM	101,941	21,282	101,893	0,005					
3104	08/22/15 02:00:00 PM	101,917	22,429	101,863	0,006					
3105	08/22/15 03:00:00 PM	101,907	23,677	101,841	0,007					
3106	08/22/15 04:00:00 PM	101,853	22,812	101,796	0,006					
3107	08/22/15 05:00:00 PM	101,848	22,429	101,802	0,005					
3108	08/22/15 06:00:00 PM	101,812	21,760	101,765	0,005					
3109	08/22/15 07:00:00 PM	101,784	20,043	101,725	0,006					
3110	08/22/15 08:00:00 PM	101,745	17,570	101,712	0,003					
3111	08/22/15 09:00:00 PM	101,761	15,473	101,740	0,002					
3112	08/22/15 10:00:00 PM	101,781	14,230	101,726	0,006					
3113	08/22/15 11:00:00 PM	101,766	13,365	101,724	0,004					
3114	08/23/15 12:00:00 AM	101,773	12,787	101,748	0,003					
3115	08/23/15 01:00:00 AM	101,747	12,401	101,714	0,003					
3116	08/23/15 02:00:00 AM	101,742	12,013	101,689	0,005					

10642812.hproj

#	Heure, GMT-04:00	Pres. abs., kPa	Temp., °C	Pres. abs. Barom., kPa	Profondeur de capteur, mètres	Coupleur détaché	Coupleur attaché	Hôte connecté	Arrêté	Fin de fichier
3117	08/23/15 03:00:00 AM	101,727	11,625	101,668	0,006					
3118	08/23/15 04:00:00 AM	101,689	11,431	101,636	0,005					
3119	08/23/15 05:00:00 AM	101,668	11,139	101,627	0,004					
3120	08/23/15 06:00:00 AM	101,670	10,944	101,628	0,004					
3121	08/23/15 07:00:00 AM	101,766	11,139	101,728	0,004					
3122	08/23/15 08:00:00 AM	101,817	13,654	101,753	0,007					
3123	08/23/15 09:00:00 AM	101,765	16,332	101,688	0,008					
3124	08/23/15 10:00:00 AM	101,717	18,616	101,649	0,007					
3125	08/23/15 11:00:00 AM	101,701	21,951	101,617	0,009					
3126	08/23/15 12:00:00 PM	101,672	26,000	101,583	0,009					
3127	08/23/15 01:00:00 PM	101,611	28,456	101,498	0,012					
3128	08/23/15 02:00:00 PM	101,491	27,173	101,425	0,007					
3129	08/23/15 03:00:00 PM	101,409	24,835	101,373	0,004					
3130	08/23/15 04:00:00 PM	101,375	23,196	101,324	0,005					
3131	08/23/15 05:00:00 PM	101,325	22,429	101,302	0,002					
3132	08/23/15 06:00:00 PM	101,240	21,282	101,216	0,002					
3133	08/23/15 07:00:00 PM	101,162	20,043	101,121	0,004					
3134	08/23/15 08:00:00 PM	101,133	18,045	101,072	0,006					
3135	08/23/15 09:00:00 PM	101,151	15,760	101,105	0,005					
3136	08/23/15 10:00:00 PM	101,124	14,804	101,080	0,004					
3137	08/23/15 11:00:00 PM	101,057	14,613	101,022	0,004					
3138	08/24/15 12:00:00 AM	101,041	14,709	100,987	0,006					
3139	08/24/15 01:00:00 AM	100,999	14,134	100,941	0,006					
3140	08/24/15 02:00:00 AM	100,966	13,558	100,925	0,004					
3141	08/24/15 03:00:00 AM	100,942	13,942	100,895	0,005					
3142	08/24/15 04:00:00 AM	100,938	15,091	100,870	0,007					
3143	08/24/15 05:00:00 AM	100,921	14,900	100,867	0,006					
3144	08/24/15 06:00:00 AM	100,943	15,473	100,886	0,006					
3145	08/24/15 07:00:00 AM	100,981	16,427	100,896	0,009					
3146	08/24/15 08:00:00 AM	100,978	17,855	100,889	0,009					
3147	08/24/15 09:00:00 AM	100,950	18,901	100,877	0,007					
3148	08/24/15 10:00:00 AM	100,932	19,948	100,860	0,007					
3149	08/24/15 11:00:00 AM	100,914	23,292	100,845	0,007					
3150	08/24/15 12:00:00 PM	100,882	27,272	100,814	0,007					
3151	08/24/15 01:00:00 PM	100,841	28,258	100,757	0,009					
3152	08/24/15 02:00:00 PM	100,772	26,977	100,716	0,006					
3153	08/24/15 03:00:00 PM	100,696	25,028	100,668	0,003					
3154	08/24/15 04:00:00 PM	100,636	24,255	100,613	0,002					
3155	08/24/15 05:00:00 PM	100,622	22,621	100,587	0,004					
3156	08/24/15 06:00:00 PM	100,694	21,951	100,646	0,005					
3157	08/24/15 07:00:00 PM	100,735	21,473	100,667	0,007					

10642812.hproj

#	Heure, GMT-04:00	Pres. abs., kPa	Temp., °C	Pres. abs. Barom., kPa	Profondeur de capteur, mètres	Coupleur détaché	Coupleur attaché	Hôte connecté	Arrêté	Fin de fichier
3158	08/24/15 08:00:00 PM	100,763	20,424	100,714	0,005					
3159	08/24/15 09:00:00 PM	100,811	19,377	100,760	0,005					
3160	08/24/15 10:00:00 PM	100,810	18,616	100,752	0,006					
3161	08/24/15 11:00:00 PM	100,969	18,140	100,911	0,006					
3162	08/25/15 12:00:00 AM	100,903	16,713	100,849	0,006					
3163	08/25/15 01:00:00 AM	100,939	15,855	100,891	0,005					
3164	08/25/15 02:00:00 AM	100,912	14,421	100,854	0,006					
3165	08/25/15 03:00:00 AM	100,900	14,134	100,850	0,005					
3166	08/25/15 04:00:00 AM	100,861	14,134	100,816	0,005					
3167	08/25/15 05:00:00 AM	100,857	13,269	100,807	0,005					
3168	08/25/15 06:00:00 AM	100,891	12,401	100,857	0,003					
3169	08/25/15 07:00:00 AM	100,918	11,819	100,870	0,005					
3170	08/25/15 08:00:00 AM	100,957	13,558	100,893	0,007					
3171	08/25/15 09:00:00 AM	100,982	16,713	100,933	0,005					
3172	08/25/15 10:00:00 AM	100,993	18,236	100,936	0,006					
3173	08/25/15 11:00:00 AM	101,012	20,234	100,952	0,006					
3174	08/25/15 12:00:00 PM	101,041	22,238	100,970	0,007					
3175	08/25/15 01:00:00 PM	100,978	22,908	100,914	0,007					
3176	08/25/15 02:00:00 PM	100,924	23,292	100,848	0,008					
3177	08/25/15 03:00:00 PM	100,867	22,333	100,833	0,003					
3178	08/25/15 04:00:00 PM	100,847	21,569	100,783	0,007					
3179	08/25/15 05:00:00 PM	100,802	21,187	100,742	0,006					
3180	08/25/15 06:00:00 PM	100,838	20,329	100,799	0,004					
3181	08/25/15 07:00:00 PM	100,916	18,806	100,857	0,006					
3182	08/25/15 08:00:00 PM	100,952	17,950	100,891	0,006					
3183	08/25/15 09:00:00 PM	100,987	17,094	100,924	0,006					
3184	08/25/15 10:00:00 PM	101,022	16,713	100,961	0,006					
3185	08/25/15 11:00:00 PM	101,081	16,713	101,023	0,006					
3186	08/26/15 12:00:00 AM	101,105	16,332	101,062	0,004					
3187	08/26/15 01:00:00 AM	101,088	16,141	101,050	0,004					
3188	08/26/15 02:00:00 AM	101,075	15,569	101,033	0,004					
3189	08/26/15 03:00:00 AM	101,080	15,187	101,001	0,008					
3190	08/26/15 04:00:00 AM	101,082	14,996	101,025	0,006					
3191	08/26/15 05:00:00 AM	101,114	14,804	101,067	0,005					
3192	08/26/15 06:00:00 AM	101,136	14,613	101,093	0,004					
3193	08/26/15 07:00:00 AM	101,169	14,709	101,119	0,005					
3194	08/26/15 08:00:00 AM	101,205	15,378	101,146	0,006					
3195	08/26/15 09:00:00 AM	101,250	16,523	101,180	0,007					
3196	08/26/15 10:00:00 AM	101,273	17,855	101,210	0,006					
3197	08/26/15 11:00:00 AM	101,321	21,569	101,241	0,008					
3198	08/26/15 12:00:00 PM	101,318	23,004	101,243	0,008					

10642812.hproj

#	Heure, GMT-04:00	Pres. abs., kPa	Temp., °C	Pres. abs. Barom., kPa	Profondeur de capteur, mètres	Coupleur détaché	Coupleur attaché	Hôte connecté	Arrêté	Fin de fichier
3199	08/26/15 01:00:00 PM	101,287	24,738	101,211	0,008					
3200	08/26/15 02:00:00 PM	101,236	23,196	101,196	0,004					
3201	08/26/15 03:00:00 PM	101,214	21,378	101,163	0,005					
3202	08/26/15 04:00:00 PM	101,175	21,378	101,136	0,004					
3203	08/26/15 05:00:00 PM	101,135	20,615	101,106	0,003					
3204	08/26/15 06:00:00 PM	101,135	19,853	101,091	0,004					
3205	08/26/15 07:00:00 PM	101,097	19,377	101,059	0,004					
3206	08/26/15 08:00:00 PM	101,150	18,236	101,087	0,006					
3207	08/26/15 09:00:00 PM	101,190	16,999	101,142	0,005					
3208	08/26/15 10:00:00 PM	101,218	15,951	101,166	0,005					
3209	08/26/15 11:00:00 PM	101,234	15,855	101,175	0,006					
3210	08/27/15 12:00:00 AM	101,228	15,951	101,147	0,008					
3211	08/27/15 01:00:00 AM	101,242	16,046	101,161	0,008					
3212	08/27/15 02:00:00 AM	101,235	16,141	101,147	0,009					
3213	08/27/15 03:00:00 AM	101,192	16,046	101,122	0,007					
3214	08/27/15 04:00:00 AM	101,179	15,951	101,110	0,007					
3215	08/27/15 05:00:00 AM	101,167	15,664	101,119	0,005					
3216	08/27/15 06:00:00 AM	101,230	15,760	101,162	0,007					
3217	08/27/15 07:00:00 AM	101,313	15,855	101,231	0,008					
3218	08/27/15 08:00:00 AM	101,354	16,141	101,287	0,007					
3219	08/27/15 09:00:00 AM	101,407	16,999	101,328	0,008					
3220	08/27/15 10:00:00 AM	101,447	17,760	101,395	0,005					
3221	08/27/15 11:00:00 AM	101,469	18,806	101,391	0,008					
3222	08/27/15 12:00:00 PM	101,471	19,377	101,403	0,007					
3223	08/27/15 01:00:00 PM	101,460	21,855	101,374	0,009					
3224	08/27/15 02:00:00 PM	101,435	22,717	101,371	0,007					
3225	08/27/15 03:00:00 PM	101,430	21,091	101,364	0,007					
3226	08/27/15 04:00:00 PM	101,407	20,996	101,356	0,005					
3227	08/27/15 05:00:00 PM	101,384	20,424	101,341	0,004					
3228	08/27/15 06:00:00 PM	101,404	19,662	101,341	0,006					
3229	08/27/15 07:00:00 PM	101,429	18,806	101,387	0,004					
3230	08/27/15 08:00:00 PM	101,506	17,760	101,450	0,006					
3231	08/27/15 09:00:00 PM	101,555	16,999	101,508	0,005					
3232	08/27/15 10:00:00 PM	101,629	16,618	101,585	0,004					
3233	08/27/15 11:00:00 PM	101,664	16,523	101,599	0,007					
3234	08/28/15 12:00:00 AM	101,706	15,569	101,656	0,005					
3235	08/28/15 01:00:00 AM	101,743	14,038	101,671	0,007					
3236	08/28/15 02:00:00 AM	101,749	12,690	101,688	0,006					
3237	08/28/15 03:00:00 AM	101,772	11,041	101,701	0,007					
3238	08/28/15 04:00:00 AM	101,790	10,259	101,730	0,006					
3239	08/28/15 05:00:00 AM	101,783	9,571	101,740	0,004					

10642812.hproj

#	Heure, GMT-04:00	Pres. abs., kPa	Temp., °C	Pres. abs. Barom., kPa	Profondeur de capteur, mètres	Coupleur détaché	Coupleur attaché	Hôte connecté	Arrêté	Fin de fichier
3240	08/28/15 06:00:00 AM	101,828	8,978	101,770	0,006					
3241	08/28/15 07:00:00 AM	101,875	9,176	101,816	0,006					
3242	08/28/15 08:00:00 AM	101,917	11,722	101,823	0,010					
3243	08/28/15 09:00:00 AM	101,981	14,804	101,895	0,009					
3244	08/28/15 10:00:00 AM	102,015	16,903	101,936	0,008					
3245	08/28/15 11:00:00 AM	102,051	20,805	101,956	0,010					
3246	08/28/15 12:00:00 PM	102,037	23,966	101,955	0,008					
3247	08/28/15 01:00:00 PM	102,016	26,195	101,886	0,013					
3248	08/28/15 02:00:00 PM	101,923	24,835	101,865	0,006					
3249	08/28/15 03:00:00 PM	101,866	22,621	101,790	0,008					
3250	08/28/15 04:00:00 PM	101,811	21,473	101,764	0,005					
3251	08/28/15 05:00:00 PM	101,794	20,805	101,736	0,006					
3252	08/28/15 06:00:00 PM	101,760	19,948	101,727	0,003					
3253	08/28/15 07:00:00 PM	101,771	18,711	101,730	0,004					
3254	08/28/15 08:00:00 PM	101,788	16,903	101,718	0,007					
3255	08/28/15 09:00:00 PM	101,840	14,230	101,781	0,006					
3256	08/28/15 10:00:00 PM	101,875	12,401	101,847	0,003					
3257	08/28/15 11:00:00 PM	101,896	11,431	101,830	0,007					
3258	08/29/15 12:00:00 AM	101,859	10,748	101,814	0,005					
3259	08/29/15 01:00:00 AM	101,863	10,846	101,823	0,004					
3260	08/29/15 02:00:00 AM	101,870	12,013	101,812	0,006					
3261	08/29/15 03:00:00 AM	101,842	12,787	101,764	0,008					
3262	08/29/15 04:00:00 AM	101,848	11,722	101,782	0,007					
3263	08/29/15 05:00:00 AM	101,849	10,748	101,791	0,006					
3264	08/29/15 06:00:00 AM	101,871	11,041	101,805	0,007					
3265	08/29/15 07:00:00 AM	101,948	10,748	101,874	0,008					
3266	08/29/15 08:00:00 AM	101,977	12,980	101,909	0,007					
3267	08/29/15 09:00:00 AM	101,937	15,187	101,861	0,008					
3268	08/29/15 10:00:00 AM	101,953	17,094	101,849	0,011					
3269	08/29/15 11:00:00 AM	101,963	20,329	101,866	0,010					
3270	08/29/15 12:00:00 PM	101,921	23,773	101,806	0,012					
3271	08/29/15 01:00:00 PM	101,849	25,708	101,739	0,011					
3272	08/29/15 02:00:00 PM	101,796	24,351	101,714	0,008					
3273	08/29/15 03:00:00 PM	101,724	23,292	101,676	0,005					
3274	08/29/15 04:00:00 PM	101,690	22,429	101,637	0,005					
3275	08/29/15 05:00:00 PM	101,618	21,091	101,577	0,004					
3276	08/29/15 06:00:00 PM	101,598	20,329	101,530	0,007					
3277	08/29/15 07:00:00 PM	101,564	19,472	101,497	0,007					
3278	08/29/15 08:00:00 PM	101,566	18,521	101,489	0,008					
3279	08/29/15 09:00:00 PM	101,599	17,855	101,541	0,006					
3280	08/29/15 10:00:00 PM	101,597	17,570	101,532	0,007					

10642812.hproj

#	Heure, GMT-04:00	Pres. abs., kPa	Temp., °C	Pres. abs. Barom., kPa	Profondeur de capteur, mètres	Coupleur détaché	Coupleur attaché	Hôte connecté	Arrêté	Fin de fichier
3281	08/29/15 11:00:00 PM	101,580	17,379	101,515	0,007					
3282	08/30/15 12:00:00 AM	101,556	17,284	101,500	0,006					
3283	08/30/15 01:00:00 AM	101,529	17,094	101,475	0,006					
3284	08/30/15 02:00:00 AM	101,500	17,094	101,434	0,007					
3285	08/30/15 03:00:00 AM	101,466	16,999	101,419	0,005					
3286	08/30/15 04:00:00 AM	101,472	16,903	101,382	0,009					
3287	08/30/15 05:00:00 AM	101,485	16,713	101,413	0,007					
3288	08/30/15 06:00:00 AM	101,497	16,523	101,427	0,007					
3289	08/30/15 07:00:00 AM	101,568	16,332	101,494	0,008					
3290	08/30/15 08:00:00 AM	101,601	16,903	101,552	0,005					
3291	08/30/15 09:00:00 AM	101,605	18,521	101,542	0,006					
3292	08/30/15 10:00:00 AM	101,643	20,234	101,572	0,007					
3293	08/30/15 11:00:00 AM	101,656	22,812	101,576	0,008					
3294	08/30/15 12:00:00 PM	101,621	26,195	101,528	0,009					
3295	08/30/15 01:00:00 PM	101,545	25,513	101,490	0,006					
3296	08/30/15 02:00:00 PM	101,539	25,610	101,457	0,008					
3297	08/30/15 03:00:00 PM	101,456	24,255	101,402	0,006					
3298	08/30/15 04:00:00 PM	101,427	23,773	101,362	0,007					
3299	08/30/15 05:00:00 PM	101,401	23,100	101,332	0,007					
3300	08/30/15 06:00:00 PM	101,339	22,046	101,265	0,008					
3301	08/30/15 07:00:00 PM	101,297	20,710	101,243	0,006					
3302	08/30/15 08:00:00 PM	101,315	19,662	101,230	0,009					
3303	08/30/15 09:00:00 PM	101,317	17,950	101,264	0,005					
3304	08/30/15 10:00:00 PM	101,284	17,379	101,249	0,004					
3305	08/30/15 11:00:00 PM	101,258	17,475	101,186	0,007					
3306	08/31/15 12:00:00 AM	101,247	17,189	101,179	0,007					
3307	08/31/15 01:00:00 AM	101,240	16,999	101,165	0,008					
3308	08/31/15 02:00:00 AM	101,183	16,808	101,120	0,006					
3309	08/31/15 03:00:00 AM	101,169	16,713	101,090	0,008					
3310	08/31/15 04:00:00 AM	101,116	16,618	101,050	0,007					
3311	08/31/15 05:00:00 AM	101,075	16,808	101,017	0,006					
3312	08/31/15 06:00:00 AM	101,049	16,903	100,974	0,008					
3313	08/31/15 07:00:00 AM	101,075	16,808	101,010	0,007					
3314	08/31/15 08:00:00 AM	101,081	17,475	100,997	0,009					
3315	08/31/15 09:00:00 AM	101,080	18,711	101,004	0,008					
3316	08/31/15 10:00:00 AM	101,072	20,519	100,991	0,008					
3317	08/31/15 11:00:00 AM	101,125	21,855	101,044	0,008					
3318	08/31/15 12:00:00 PM	101,177	22,429	101,108	0,007					
3319	08/31/15 01:00:00 PM	101,159	25,513	101,088	0,007					
3320	08/31/15 02:00:00 PM	101,123	25,610	101,048	0,008					
3321	08/31/15 03:00:00 PM	101,092	24,545	101,035	0,006					

10642812.hproj

#	Heure, GMT-04:00	Pres. abs., kPa	Temp., °C	Pres. abs. Barom., kPa	Profondeur de capteur, mètres	Coupleur détaché	Coupleur attaché	Hôte connecté	Arrêté	Fin de fichier
3322	08/31/15 04:00:00 PM	101,103	23,581	101,056	0,005					
3323	08/31/15 05:00:00 PM	101,120	23,004	101,075	0,005					
3324	08/31/15 06:00:00 PM	101,140	22,238	101,081	0,006					
3325	08/31/15 07:00:00 PM	101,124	21,091	101,072	0,005					
3326	08/31/15 08:00:00 PM	101,205	20,138	101,131	0,008					
3327	08/31/15 09:00:00 PM	101,260	19,282	101,190	0,007					
3328	08/31/15 10:00:00 PM	101,271	18,806	101,216	0,006					
3329	08/31/15 11:00:00 PM	101,319	18,521	101,243	0,008					
3330	09/01/15 12:00:00 AM	101,359	17,284	101,308	0,005					
3331	09/01/15 01:00:00 AM	101,364	14,900	101,322	0,004					
3332	09/01/15 02:00:00 AM	101,371	13,076	101,344	0,003					
3333	09/01/15 03:00:00 AM	101,409	11,819	101,359	0,005					
3334	09/01/15 04:00:00 AM	101,463	10,944	101,424	0,004					
3335	09/01/15 05:00:00 AM	101,489	10,357	101,454	0,004					
3336	09/01/15 06:00:00 AM	101,519	9,866	101,482	0,004					
3337	09/01/15 07:00:00 AM	101,580	9,669	101,557	0,002					
3338	09/01/15 08:00:00 AM	101,640	11,916	101,594	0,005					
3339	09/01/15 09:00:00 AM	101,676	15,569	101,608	0,007					
3340	09/01/15 10:00:00 AM	101,669	18,140	101,593	0,008					
3341	09/01/15 11:00:00 AM	101,679	22,142	101,604	0,008					
3342	09/01/15 12:00:00 PM	101,649	25,902	101,562	0,009					
3343	09/01/15 01:00:00 PM	101,622	28,754	101,513	0,011					
3344	09/01/15 02:00:00 PM	101,511	27,173	101,458	0,005					
3345	09/01/15 03:00:00 PM	101,450	25,125	101,404	0,005					
3346	09/01/15 04:00:00 PM	101,389	24,062	101,330	0,006					
3347	09/01/15 05:00:00 PM	101,343	23,388	101,310	0,003					
3348	09/01/15 06:00:00 PM	101,378	22,525	101,304	0,008					
3349	09/01/15 07:00:00 PM	101,365	21,187	101,306	0,006					
3350	09/01/15 08:00:00 PM	101,347	19,472	101,295	0,005					
3351	09/01/15 09:00:00 PM	101,354	18,140	101,328	0,003					
3352	09/01/15 10:00:00 PM	101,342	17,094	101,287	0,006					
3353	09/01/15 11:00:00 PM	101,309	16,999	101,267	0,004					
3354	09/02/15 12:00:00 AM	101,352	17,094	101,293	0,006					
3355	09/02/15 01:00:00 AM	101,374	17,665	101,314	0,006					
3356	09/02/15 02:00:00 AM	101,371	17,570	101,284	0,009					
3357	09/02/15 03:00:00 AM	101,337	17,475	101,275	0,006					
3358	09/02/15 04:00:00 AM	101,308	17,475	101,237	0,007					
3359	09/02/15 05:00:00 AM	101,311	16,808	101,240	0,007					
3360	09/02/15 06:00:00 AM	101,303	15,855	101,243	0,006					
3361	09/02/15 07:00:00 AM	101,311	16,808	101,261	0,005					
3362	09/02/15 08:00:00 AM	101,313	17,855	101,260	0,005					

10642812.hproj

#	Heure, GMT-04:00	Pres. abs., kPa	Temp., °C	Pres. abs. Barom., kPa	Profondeur de capteur, mètres	Coupleur détaché	Coupleur attaché	Hôte connecté	Arrêté	Fin de fichier
3363	09/02/15 09:00:00 AM	101,344	18,901	101,233	0,011					
3364	09/02/15 10:00:00 AM	101,325	19,662	101,255	0,007					
3365	09/02/15 11:00:00 AM	101,353	21,378	101,246	0,011					
3366	09/02/15 12:00:00 PM	101,340	22,812	101,259	0,008					
3367	09/02/15 01:00:00 PM	101,317	24,255	101,226	0,009					
3368	09/02/15 02:00:00 PM	101,247	26,000	101,173	0,008					
3369	09/02/15 03:00:00 PM	101,163	25,610	101,100	0,006					
3370	09/02/15 04:00:00 PM	101,107	24,931	101,051	0,006					
3371	09/02/15 05:00:00 PM	101,049	23,966	101,017	0,003					
3372	09/02/15 06:00:00 PM	101,035	23,100	100,956	0,008					
3373	09/02/15 07:00:00 PM	101,030	21,951	100,960	0,007					
3374	09/02/15 08:00:00 PM	100,989	20,901	100,913	0,008					
3375	09/02/15 09:00:00 PM	100,959	20,138	100,906	0,005					
3376	09/02/15 10:00:00 PM	100,985	20,043	100,916	0,007					
3377	09/02/15 11:00:00 PM	100,983	19,758	100,924	0,006					
3378	09/03/15 12:00:00 AM	100,957	19,092	100,912	0,005					
3379	09/03/15 01:00:00 AM	100,971	19,187	100,907	0,007					
3380	09/03/15 02:00:00 AM	100,929	19,377	100,859	0,007					
3381	09/03/15 03:00:00 AM	100,902	19,187	100,843	0,006					
3382	09/03/15 04:00:00 AM	100,910	18,901	100,836	0,008					
3383	09/03/15 05:00:00 AM	100,892	18,426	100,829	0,006					
3384	09/03/15 06:00:00 AM	100,943	18,236	100,886	0,006					
3385	09/03/15 07:00:00 AM	101,020	18,426	100,967	0,005					
3386	09/03/15 08:00:00 AM	101,114	19,567	101,020	0,010					
3387	09/03/15 09:00:00 AM	101,156	20,901	101,072	0,009					
3388	09/03/15 10:00:00 AM	101,180	21,760	101,126	0,006					
3389	09/03/15 11:00:00 AM	101,263	25,125	101,183	0,008					
3390	09/03/15 12:00:00 PM	101,279	27,567	101,198	0,008					
3391	09/03/15 01:00:00 PM	101,286	28,754	101,198	0,009					
3392	09/03/15 02:00:00 PM	101,224	27,665	101,158	0,007					
3393	09/03/15 03:00:00 PM	101,187	25,708	101,153	0,003					
3394	09/03/15 04:00:00 PM	101,173	24,351	101,134	0,004					
3395	09/03/15 05:00:00 PM	101,175	23,388	101,153	0,002					
3396	09/03/15 06:00:00 PM	101,203	22,333	101,180	0,002					
3397	09/03/15 07:00:00 PM	101,231	20,043	101,184	0,005					
3398	09/03/15 08:00:00 PM	101,266	16,427	101,213	0,005					
3399	09/03/15 09:00:00 PM	101,360	13,558	101,310	0,005					
3400	09/03/15 10:00:00 PM	101,412	11,625	101,370	0,004					
3401	09/03/15 11:00:00 PM	101,450	10,357	101,405	0,005					
3402	09/04/15 12:00:00 AM	101,470	9,373	101,445	0,003					
3403	09/04/15 01:00:00 AM	101,535	8,779	101,498	0,004					

10642812.hproj

#	Heure, GMT-04:00	Pres. abs., kPa	Temp., °C	Pres. abs. Barom., kPa	Profondeur de capteur, mètres	Coupleur détaché	Coupleur attaché	Hôte connecté	Arrêté	Fin de fichier
3404	09/04/15 02:00:00 AM	101,576	8,082	101,552	0,002					
3405	09/04/15 03:00:00 AM	101,641	8,978	101,591	0,005					
3406	09/04/15 04:00:00 AM	101,694	10,553	101,644	0,005					
3407	09/04/15 05:00:00 AM	101,727	10,651	101,674	0,005					
3408	09/04/15 06:00:00 AM	101,755	10,357	101,706	0,005					
3409	09/04/15 07:00:00 AM	101,832	10,063	101,791	0,004					
3410	09/04/15 08:00:00 AM	101,964	11,916	101,898	0,007					
3411	09/04/15 09:00:00 AM	102,003	14,613	101,960	0,004					
3412	09/04/15 10:00:00 AM	102,084	16,903	102,036	0,005					
3413	09/04/15 11:00:00 AM	102,144	21,664	102,067	0,008					
3414	09/04/15 12:00:00 PM	102,162	25,125	102,073	0,009					
3415	09/04/15 01:00:00 PM	102,157	27,764	102,063	0,010					
3416	09/04/15 02:00:00 PM	102,099	26,292	102,036	0,006					
3417	09/04/15 03:00:00 PM	102,063	23,869	102,001	0,006					
3418	09/04/15 04:00:00 PM	102,020	22,525	101,979	0,004					
3419	09/04/15 05:00:00 PM	102,025	21,664	102,001	0,002					
3420	09/04/15 06:00:00 PM	102,095	20,424	102,029	0,007					
3421	09/04/15 07:00:00 PM	102,103	18,140	102,039	0,007					
3422	09/04/15 08:00:00 PM	102,118	15,282	102,078	0,004					
3423	09/04/15 09:00:00 PM	102,165	13,750	102,127	0,004					
3424	09/04/15 10:00:00 PM	102,169	12,110	102,118	0,005					
3425	09/04/15 11:00:00 PM	102,138	10,846	102,084	0,006					
3426	09/05/15 12:00:00 AM	102,117	9,571	102,073	0,004					
3427	09/05/15 01:00:00 AM	102,131	8,680	102,088	0,004					
3428	09/05/15 02:00:00 AM	102,095	8,282	102,054	0,004					
3429	09/05/15 03:00:00 AM	102,138	7,882	102,089	0,005					
3430	09/05/15 04:00:00 AM	102,156	7,582	102,109	0,005					
3431	09/05/15 05:00:00 AM	102,197	7,381	102,171	0,003					
3432	09/05/15 06:00:00 AM	102,218	7,179	102,193	0,003					
3433	09/05/15 07:00:00 AM	102,252	7,280	102,217	0,004					
3434	09/05/15 08:00:00 AM	102,324	9,571	102,265	0,006					
3435	09/05/15 09:00:00 AM	102,325	13,558	102,272	0,005					
3436	09/05/15 10:00:00 AM	102,295	16,523	102,233	0,006					
3437	09/05/15 11:00:00 AM	102,304	21,473	102,226	0,008					
3438	09/05/15 12:00:00 PM	102,311	25,125	102,215	0,010					
3439	09/05/15 01:00:00 PM	102,250	28,357	102,170	0,008					
3440	09/05/15 02:00:00 PM	102,172	27,370	102,103	0,007					
3441	09/05/15 03:00:00 PM	102,083	25,125	102,052	0,003					
3442	09/05/15 04:00:00 PM	102,031	24,062	101,976	0,006					
3443	09/05/15 05:00:00 PM	101,980	23,004	101,929	0,005					
3444	09/05/15 06:00:00 PM	101,921	21,760	101,877	0,004					

10642812.hproj

#	Heure, GMT-04:00	Pres. abs., kPa	Temp., °C	Pres. abs. Barom., kPa	Profondeur de capteur, mètres	Coupleur détaché	Coupleur attaché	Hôte connecté	Arrêté	Fin de fichier
3445	09/05/15 07:00:00 PM	101,904	20,329	101,841	0,006					
3446	09/05/15 08:00:00 PM	101,890	18,236	101,832	0,006					
3447	09/05/15 09:00:00 PM	101,883	15,569	101,829	0,006					
3448	09/05/15 10:00:00 PM	101,909	14,230	101,832	0,008					
3449	09/05/15 11:00:00 PM	101,888	13,461	101,828	0,006					
3450	09/06/15 12:00:00 AM	101,845	12,883	101,770	0,008					
3451	09/06/15 01:00:00 AM	101,832	12,304	101,784	0,005					
3452	09/06/15 02:00:00 AM	101,823	11,819	101,770	0,005					
3453	09/06/15 03:00:00 AM	101,811	11,528	101,769	0,004					
3454	09/06/15 04:00:00 AM	101,813	11,334	101,780	0,003					
3455	09/06/15 05:00:00 AM	101,813	11,334	101,753	0,006					
3456	09/06/15 06:00:00 AM	101,834	12,110	101,783	0,005					
3457	09/06/15 07:00:00 AM	101,899	13,750	101,824	0,008					
3458	09/06/15 08:00:00 AM	101,929	14,996	101,854	0,008					
3459	09/06/15 09:00:00 AM	101,914	17,094	101,842	0,007					
3460	09/06/15 10:00:00 AM	101,937	19,187	101,863	0,008					
3461	09/06/15 11:00:00 AM	101,918	23,196	101,837	0,008					
3462	09/06/15 12:00:00 PM	101,885	26,879	101,797	0,009					
3463	09/06/15 01:00:00 PM	101,822	29,552	101,737	0,009					
3464	09/06/15 02:00:00 PM	101,710	28,456	101,680	0,003					
3465	09/06/15 03:00:00 PM	101,631	26,195	101,606	0,003					
3466	09/06/15 04:00:00 PM	101,563	25,222	101,509	0,006					
3467	09/06/15 05:00:00 PM	101,533	23,966	101,488	0,005					
3468	09/06/15 06:00:00 PM	101,425	22,717	101,395	0,003					
3469	09/06/15 07:00:00 PM	101,412	21,378	101,346	0,007					
3470	09/06/15 08:00:00 PM	101,370	19,567	101,329	0,004					
3471	09/06/15 09:00:00 PM	101,339	18,521	101,302	0,004					
3472	09/06/15 10:00:00 PM	101,347	18,236	101,302	0,005					
3473	09/06/15 11:00:00 PM	101,331	17,570	101,274	0,006					
3474	09/07/15 12:00:00 AM	101,294	16,618	101,236	0,006					
3475	09/07/15 01:00:00 AM	101,264	17,379	101,208	0,006					
3476	09/07/15 02:00:00 AM	101,229	17,475	101,168	0,006					
3477	09/07/15 03:00:00 AM	101,204	17,094	101,158	0,005					
3478	09/07/15 04:00:00 AM	101,201	16,523	101,138	0,006					
3479	09/07/15 05:00:00 AM	101,207	16,427	101,141	0,007					
3480	09/07/15 06:00:00 AM	101,162	16,523	101,093	0,007					
3481	09/07/15 07:00:00 AM	101,195	16,618	101,129	0,007					
3482	09/07/15 08:00:00 AM	101,213	17,570	101,144	0,007					
3483	09/07/15 09:00:00 AM	101,207	19,187	101,152	0,006					
3484	09/07/15 10:00:00 AM	101,186	21,664	101,113	0,007					
3485	09/07/15 11:00:00 AM	101,184	25,902	101,074	0,011					

10642812.hproj

#	Heure, GMT-04:00	Pres. abs., kPa	Temp., °C	Pres. abs. Barom., kPa	Profondeur de capteur, mètres	Coupleur détaché	Coupleur attaché	Hôte connecté	Arrêté	Fin de fichier
3486	09/07/15 12:00:00 PM	101,134	28,655	101,049	0,009					
3487	09/07/15 01:00:00 PM	101,079	30,558	101,006	0,007					
3488	09/07/15 02:00:00 PM	100,994	30,154	100,949	0,005					
3489	09/07/15 03:00:00 PM	100,904	28,853	100,883	0,002					
3490	09/07/15 04:00:00 PM	100,846	27,862	100,813	0,003					
3491	09/07/15 05:00:00 PM	100,807	26,879	100,768	0,004					
3492	09/07/15 06:00:00 PM	100,736	25,805	100,716	0,002					
3493	09/07/15 07:00:00 PM	100,715	24,255	100,689	0,003					
3494	09/07/15 08:00:00 PM	100,732	22,908	100,719	0,001					
3495	09/07/15 09:00:00 PM	100,894	22,525	100,851	0,004					
3496	09/07/15 10:00:00 PM	101,004	22,046	100,972	0,003					
3497	09/07/15 11:00:00 PM	100,939	20,901	100,895	0,004					
3498	09/08/15 12:00:00 AM	100,948	20,615	100,898	0,005					
3499	09/08/15 01:00:00 AM	101,062	20,519	101,006	0,006					
3500	09/08/15 02:00:00 AM	101,077	20,138	101,029	0,005					
3501	09/08/15 03:00:00 AM	101,070	19,948	101,014	0,006					
3502	09/08/15 04:00:00 AM	101,111	19,758	101,057	0,006					
3503	09/08/15 05:00:00 AM	101,159	19,472	101,101	0,006					
3504	09/08/15 06:00:00 AM	101,185	18,616	101,132	0,005					
3505	09/08/15 07:00:00 AM	101,261	17,284	101,207	0,006					
3506	09/08/15 08:00:00 AM	101,291	18,045	101,219	0,007					
3507	09/08/15 09:00:00 AM	101,310	20,043	101,223	0,009					
3508	09/08/15 10:00:00 AM	101,333	21,378	101,269	0,007					
3509	09/08/15 11:00:00 AM	101,337	22,238	101,272	0,007					
3510	09/08/15 12:00:00 PM	101,299	22,525	101,232	0,007					
3511	09/08/15 01:00:00 PM	101,258	24,255	101,168	0,009					
3512	09/08/15 02:00:00 PM	101,196	23,677	101,132	0,007					
3513	09/08/15 03:00:00 PM	101,159	23,484	101,093	0,007					
3514	09/08/15 04:00:00 PM	101,112	23,292	101,058	0,006					
3515	09/08/15 05:00:00 PM	101,065	23,100	101,008	0,006					
3516	09/08/15 06:00:00 PM	101,055	22,333	100,980	0,008					
3517	09/08/15 07:00:00 PM	101,031	21,473	100,999	0,003					
3518	09/08/15 08:00:00 PM	101,021	20,710	100,980	0,004					
3519	09/08/15 09:00:00 PM	101,051	20,234	100,982	0,007					
3520	09/08/15 10:00:00 PM	101,004	20,043	100,936	0,007					
3521	09/08/15 11:00:00 PM	100,898	19,853	100,834	0,007					
3522	09/09/15 12:00:00 AM	100,849	19,853	100,791	0,006					
3523	09/09/15 01:00:00 AM	100,776	19,758	100,730	0,005					
3524	09/09/15 02:00:00 AM	100,724	19,948	100,664	0,006					
3525	09/09/15 03:00:00 AM	100,682	20,615	100,595	0,009					
3526	09/09/15 04:00:00 AM	100,621	20,329	100,527	0,010					

10642812.hproj

#	Heure, GMT-04:00	Pres. abs., kPa	Temp., °C	Pres. abs. Barom., kPa	Profondeur de capteur, mètres	Coupleur détaché	Coupleur attaché	Hôte connecté	Arrêté	Fin de fichier
3527	09/09/15 05:00:00 AM	100,579	19,758	100,491	0,009					
3528	09/09/15 06:00:00 AM	100,546	19,662	100,484	0,006					
3529	09/09/15 07:00:00 AM	100,562	19,567	100,479	0,008					
3530	09/09/15 08:00:00 AM	100,565	19,662	100,504	0,006					
3531	09/09/15 09:00:00 AM	100,579	20,519	100,497	0,008					
3532	09/09/15 10:00:00 AM	100,549	21,760	100,497	0,005					
3533	09/09/15 11:00:00 AM	100,540	22,812	100,471	0,007					
3534	09/09/15 12:00:00 PM	100,494	23,388	100,444	0,005					
3535	09/09/15 01:00:00 PM	100,526	23,196	100,458	0,007					
3536	09/09/15 02:00:00 PM	100,455	22,908	100,358	0,010					
3537	09/09/15 03:00:00 PM	100,508	23,004	100,446	0,006					
3538	09/09/15 04:00:00 PM	100,451	22,046	100,402	0,005					
3539	09/09/15 05:00:00 PM	100,514	22,142	100,433	0,008					
3540	09/09/15 06:00:00 PM	100,572	21,091	100,507	0,007					
3541	09/09/15 07:00:00 PM	100,651	20,329	100,597	0,006					
3542	09/09/15 08:00:00 PM	100,734	19,187	100,641	0,009					
3543	09/09/15 09:00:00 PM	100,799	18,331	100,716	0,008					
3544	09/09/15 10:00:00 PM	100,813	16,427	100,768	0,005					
3545	09/09/15 11:00:00 PM	100,865	14,996	100,797	0,007					
3546	09/10/15 12:00:00 AM	100,904	14,230	100,845	0,006					
3547	09/10/15 01:00:00 AM	100,920	14,134	100,876	0,004					
3548	09/10/15 02:00:00 AM	100,938	13,846	100,877	0,006					
3549	09/10/15 03:00:00 AM	100,966	14,038	100,891	0,008					
3550	09/10/15 04:00:00 AM	101,008	13,365	100,933	0,008					
3551	09/10/15 05:00:00 AM	101,000	13,654	100,943	0,006					
3552	09/10/15 06:00:00 AM	101,047	13,365	101,008	0,004					
3553	09/10/15 07:00:00 AM	101,125	12,594	101,070	0,006					
3554	09/10/15 08:00:00 AM	101,194	12,594	101,150	0,004					
3555	09/10/15 09:00:00 AM	101,257	15,187	101,189	0,007					
3556	09/10/15 10:00:00 AM	101,298	17,475	101,220	0,008					
3557	09/10/15 11:00:00 AM	101,352	20,615	101,270	0,008					
3558	09/10/15 12:00:00 PM	101,310	20,805	101,215	0,010					
3559	09/10/15 01:00:00 PM	101,260	23,292	101,175	0,009					
3560	09/10/15 02:00:00 PM	101,173	22,333	101,128	0,005					
3561	09/10/15 03:00:00 PM	101,133	21,569	101,075	0,006					
3562	09/10/15 04:00:00 PM	101,064	20,805	101,027	0,004					
3563	09/10/15 05:00:00 PM	101,051	20,234	100,986	0,007					
3564	09/10/15 06:00:00 PM	101,047	19,377	100,977	0,007					
3565	09/10/15 07:00:00 PM	101,006	18,331	100,952	0,006					
3566	09/10/15 08:00:00 PM	101,010	16,427	100,940	0,007					
3567	09/10/15 09:00:00 PM	101,005	15,282	100,952	0,005					

10642812.hproj

#	Heure, GMT-04:00	Pres. abs., kPa	Temp., °C	Pres. abs. Barom., kPa	Profondeur de capteur, mètres	Coupleur détaché	Coupleur attaché	Hôte connecté	Arrêté	Fin de fichier
3568	09/10/15 10:00:00 PM	100,955	14,517	100,892	0,006					
3569	09/10/15 11:00:00 PM	100,956	14,038	100,878						
3570	09/11/15 12:00:00 AM	100,963	13,461	100,894	0,007					
3571	09/11/15 01:00:00 AM	100,908	13,076	100,865	0,004					
3572	09/11/15 02:00:00 AM	100,860	12,594	100,823	0,004					
3573	09/11/15 03:00:00 AM	100,816	12,497	100,765	0,005					
3574	09/11/15 04:00:00 AM	100,785	12,690	100,727	0,006					
3575	09/11/15 05:00:00 AM	100,749	12,787	100,670	0,008					
3576	09/11/15 06:00:00 AM	100,732	12,594	100,681	0,005					
3577	09/11/15 07:00:00 AM	100,801	12,110	100,734	0,007					
3578	09/11/15 08:00:00 AM	100,888	13,076	100,805	0,008					
3579	09/11/15 09:00:00 AM	100,908	15,569	100,820	0,009					
3580	09/11/15 10:00:00 AM	100,917	17,570	100,831	0,009					
3581	09/11/15 11:00:00 AM	100,884	21,760	100,785	0,010					
3582	09/11/15 12:00:00 PM	100,867	23,100	100,755	0,011					
3583	09/11/15 01:00:00 PM	100,831	23,677	100,748	0,008					
3584	09/11/15 02:00:00 PM	100,800	23,388	100,733	0,007					
3585	09/11/15 03:00:00 PM	100,746	22,525	100,688	0,006					
3586	09/11/15 04:00:00 PM	100,699	21,569	100,640	0,006					
3587	09/11/15 05:00:00 PM	100,715	20,710	100,654	0,006					
3588	09/11/15 06:00:00 PM	100,707	19,758	100,624	0,008					
3589	09/11/15 07:00:00 PM	100,674	18,140	100,623	0,005					
3590	09/11/15 08:00:00 PM	100,711	15,569	100,650	0,006					
3591	09/11/15 09:00:00 PM	100,750	13,558	100,705	0,005					
3592	09/11/15 10:00:00 PM	100,771	12,594	100,720	0,005					
3593	09/11/15 11:00:00 PM	100,778	12,013	100,708	0,007					
3594	09/12/15 12:00:00 AM	100,784	11,916	100,738	0,005					
3595	09/12/15 01:00:00 AM	100,792	12,883	100,715	0,008					
3596	09/12/15 02:00:00 AM	100,785	13,461	100,692	0,009					
3597	09/12/15 03:00:00 AM	100,795	13,461	100,701	0,010					
3598	09/12/15 04:00:00 AM	100,795	13,461	100,713	0,008					
3599	09/12/15 05:00:00 AM	100,801	13,365	100,729	0,007					
3600	09/12/15 06:00:00 AM	100,854	13,461	100,767	0,009					
3601	09/12/15 07:00:00 AM	100,916	14,038	100,806	0,011					
3602	09/12/15 08:00:00 AM	100,936	15,282	100,860	0,008					
3603	09/12/15 09:00:00 AM	100,963	16,237	100,871	0,009					
3604	09/12/15 10:00:00 AM	101,002	16,713	100,929	0,007					
3605	09/12/15 11:00:00 AM	101,043	16,999	100,942	0,010					
3606	09/12/15 12:00:00 PM	101,013	16,999	100,929	0,009					
3607	09/12/15 01:00:00 PM	100,958	17,855	100,889	0,007					
3608	09/12/15 02:00:00 PM	100,978	17,855	100,883	0,010					

10642812.hproj

#	Heure, GMT-04:00	Pres. abs., kPa	Temp., °C	Pres. abs. Barom., kPa	Profondeur de capteur, mètres	Coupleur détaché	Coupleur attaché	Hôte connecté	Arrêté	Fin de fichier
3609	09/12/15 03:00:00 PM	100,917	17,570	100,842	0,008					
3610	09/12/15 04:00:00 PM	100,884	17,475	100,809	0,008					
3611	09/12/15 05:00:00 PM	100,837	17,284	100,766	0,007					
3612	09/12/15 06:00:00 PM	100,802	16,903	100,719	0,008					
3613	09/12/15 07:00:00 PM	100,774	16,427	100,693	0,008					
3614	09/12/15 08:00:00 PM	100,769	16,046	100,713	0,006					
3615	09/12/15 09:00:00 PM	100,777	15,760	100,714	0,006					
3616	09/12/15 10:00:00 PM	100,707	15,473	100,656	0,005					
3617	09/12/15 11:00:00 PM	100,664	15,378	100,619	0,005					
3618	09/13/15 12:00:00 AM	100,647	15,187	100,582	0,007					
3619	09/13/15 01:00:00 AM	100,603	15,091	100,537	0,007					
3620	09/13/15 02:00:00 AM	100,505	15,091	100,463	0,004					
3621	09/13/15 03:00:00 AM	100,495	15,091	100,440	0,006					
3622	09/13/15 04:00:00 AM	100,440	15,187	100,379	0,006					
3623	09/13/15 05:00:00 AM	100,444	15,282	100,371	0,007					
3624	09/13/15 06:00:00 AM	100,408	15,378	100,351	0,006					
3625	09/13/15 07:00:00 AM	100,453	15,282	100,379	0,008					
3626	09/13/15 08:00:00 AM	100,435	15,569	100,373	0,006					
3627	09/13/15 09:00:00 AM	100,434	16,046	100,372	0,006					
3628	09/13/15 10:00:00 AM	100,411	15,951	100,351	0,006					
3629	09/13/15 11:00:00 AM	100,353	16,237	100,307	0,005					
3630	09/13/15 12:00:00 PM	100,348	16,618	100,297	0,005					
3631	09/13/15 01:00:00 PM	100,336	16,808	100,281	0,006					
3632	09/13/15 02:00:00 PM	100,307	18,331	100,238	0,007					
3633	09/13/15 03:00:00 PM	100,272	18,711	100,215	0,006					
3634	09/13/15 04:00:00 PM	100,353	17,760	100,305	0,005					
3635	09/13/15 05:00:00 PM	100,320	16,903	100,295	0,003					
3636	09/13/15 06:00:00 PM	100,344	16,523	100,281	0,006					
3637	09/13/15 07:00:00 PM	100,364	16,523	100,322	0,004					
3638	09/13/15 08:00:00 PM	100,432	16,237	100,377	0,006					
3639	09/13/15 09:00:00 PM	100,480	15,951	100,426	0,006					
3640	09/13/15 10:00:00 PM	100,497	14,900	100,458	0,004					
3641	09/13/15 11:00:00 PM	100,489	15,187	100,443	0,005					
3642	09/14/15 12:00:00 AM	100,466	15,091	100,429	0,004					
3643	09/14/15 01:00:00 AM	100,533	14,804	100,496	0,004					
3644	09/14/15 02:00:00 AM	100,494	14,804	100,434	0,006					
3645	09/14/15 03:00:00 AM	100,449	14,421	100,387	0,006					
3646	09/14/15 04:00:00 AM	100,498	14,421	100,446	0,005					
3647	09/14/15 05:00:00 AM	100,528	14,421	100,481	0,005					
3648	09/14/15 06:00:00 AM	100,548	14,421	100,507	0,004					
3649	09/14/15 07:00:00 AM	100,554	14,325	100,480	0,008					

10642812.hproj

#	Heure, GMT-04:00	Pres. abs., kPa	Temp., °C	Pres. abs. Barom., kPa	Profondeur de capteur, mètres	Coupleur détaché	Coupleur attaché	Hôte connecté	Arrêté	Fin de fichier
3650	09/14/15 08:00:00 AM	100,666	14,421	100,611	0,006					
3651	09/14/15 09:00:00 AM	100,722	14,613	100,656	0,007					
3652	09/14/15 10:00:00 AM	100,700	14,804	100,668	0,003					
3653	09/14/15 11:00:00 AM	100,786	15,473	100,726	0,006					
3654	09/14/15 12:00:00 PM	100,855	16,237	100,790	0,007					
3655	09/14/15 01:00:00 PM	100,888	16,332	100,835	0,005					
3656	09/14/15 02:00:00 PM	100,928	17,094	100,859	0,007					
3657	09/14/15 03:00:00 PM	100,999	16,903	100,958	0,004					
3658	09/14/15 04:00:00 PM	101,052	16,999	101,016	0,004					
3659	09/14/15 05:00:00 PM	101,119	17,189	101,061	0,006					
3660	09/14/15 06:00:00 PM	101,198	17,189	101,135	0,006					
3661	09/14/15 07:00:00 PM	101,233	16,332	101,188	0,005					
3662	09/14/15 08:00:00 PM	101,316	15,187	101,258	0,006					
3663	09/14/15 09:00:00 PM	101,359	13,269	101,333	0,003					
3664	09/14/15 10:00:00 PM	101,400	11,819	101,371	0,003					
3665	09/14/15 11:00:00 PM	101,453	11,431	101,423	0,003					
3666	09/15/15 12:00:00 AM	101,547	12,304	101,511	0,004					
3667	09/15/15 01:00:00 AM	101,616	13,558	101,552	0,007					
3668	09/15/15 02:00:00 AM	101,689	13,654	101,629	0,006					
3669	09/15/15 03:00:00 AM	101,753	14,038	101,668	0,009					
3670	09/15/15 04:00:00 AM	101,793	13,558	101,735	0,006					
3671	09/15/15 05:00:00 AM	101,884	13,365	101,825	0,006					
3672	09/15/15 06:00:00 AM	101,965	13,654	101,923	0,004					
3673	09/15/15 07:00:00 AM	102,081	13,365	102,019	0,006					
3674	09/15/15 08:00:00 AM	102,153	13,942	102,084	0,007					
3675	09/15/15 09:00:00 AM	102,201	15,378	102,133	0,007					
3676	09/15/15 10:00:00 AM	102,218	16,808	102,163	0,006					
3677	09/15/15 11:00:00 AM	102,207	19,758	102,155	0,005					
3678	09/15/15 12:00:00 PM	102,205	20,710	102,164	0,004					
3679	09/15/15 01:00:00 PM	102,237	22,525	102,162	0,008					
3680	09/15/15 02:00:00 PM	102,179	22,046	102,129	0,005					
3681	09/15/15 03:00:00 PM	102,133	21,378	102,075	0,006					
3682	09/15/15 04:00:00 PM	102,106	20,710	102,060	0,005					
3683	09/15/15 05:00:00 PM	102,091	20,329	102,075	0,002					
3684	09/15/15 06:00:00 PM	102,061	19,567	102,025	0,004					
3685	09/15/15 07:00:00 PM	102,083	18,616	102,044	0,004					
3686	09/15/15 08:00:00 PM	102,110	17,570	102,069	0,004					
3687	09/15/15 09:00:00 PM	102,185	16,237	102,151	0,003					
3688	09/15/15 10:00:00 PM	102,250	15,378	102,216	0,003					
3689	09/15/15 11:00:00 PM	102,284	14,996	102,236	0,005					
3690	09/16/15 12:00:00 AM	102,338	14,613	102,298	0,004					

10642812.hproj

#	Heure, GMT-04:00	Pres. abs., kPa	Temp., °C	Pres. abs. Barom., kPa	Profondeur de capteur, mètres	Coupleur détaché	Coupleur attaché	Hôte connecté	Arrêté	Fin de fichier
3691	09/16/15 01:00:00 AM	102,350	14,421	102,299	0,005					
3692	09/16/15 02:00:00 AM	102,341	13,942	102,301	0,004					
3693	09/16/15 03:00:00 AM	102,312	13,461	102,274	0,004					
3694	09/16/15 04:00:00 AM	102,340	12,690	102,295	0,005					
3695	09/16/15 05:00:00 AM	102,337	12,110	102,301	0,004					
3696	09/16/15 06:00:00 AM	102,358	12,401	102,315	0,004					
3697	09/16/15 07:00:00 AM	102,382	12,497	102,329	0,005					
3698	09/16/15 08:00:00 AM	102,420	13,461	102,364	0,006					
3699	09/16/15 09:00:00 AM	102,431	15,473	102,383	0,005					
3700	09/16/15 10:00:00 AM	102,433	17,760	102,368	0,007					
3701	09/16/15 11:00:00 AM	102,427	21,569	102,346	0,008					
3702	09/16/15 12:00:00 PM	102,395	22,525	102,323	0,007					
3703	09/16/15 01:00:00 PM	102,380	24,641	102,285	0,010					
3704	09/16/15 02:00:00 PM	102,262	24,158	102,212	0,005					
3705	09/16/15 03:00:00 PM	102,176	23,484	102,132	0,004					
3706	09/16/15 04:00:00 PM	102,093	22,621	102,049	0,004					
3707	09/16/15 05:00:00 PM	102,043	21,855	102,024	0,002					
3708	09/16/15 06:00:00 PM	101,979	20,996	101,950	0,003					
3709	09/16/15 07:00:00 PM	101,970	19,758	101,914	0,006					
3710	09/16/15 08:00:00 PM	101,966	17,665	101,923	0,004					
3711	09/16/15 09:00:00 PM	101,957	15,951	101,902	0,006					
3712	09/16/15 10:00:00 PM	101,945	14,900	101,914	0,003					
3713	09/16/15 11:00:00 PM	101,962	14,325	101,930	0,003					
3714	09/17/15 12:00:00 AM	101,939	13,750	101,908	0,003					
3715	09/17/15 01:00:00 AM	101,948	14,230	101,920	0,003					
3716	09/17/15 02:00:00 AM	101,910	14,517	101,870	0,004					
3717	09/17/15 03:00:00 AM	101,861	14,517	101,820	0,004					
3718	09/17/15 04:00:00 AM	101,829	13,461	101,780	0,005					
3719	09/17/15 05:00:00 AM	101,798	12,690	101,782	0,002					
3720	09/17/15 06:00:00 AM	101,820	12,497	101,793	0,003					
3721	09/17/15 07:00:00 AM	101,825	12,110	101,797	0,003					
3722	09/17/15 08:00:00 AM	101,855	13,365	101,801	0,006					
3723	09/17/15 09:00:00 AM	101,843	15,569	101,798	0,005					
3724	09/17/15 10:00:00 AM	101,832	17,760	101,781	0,005					
3725	09/17/15 11:00:00 AM	101,791	21,473	101,734	0,006					
3726	09/17/15 12:00:00 PM	101,760	23,196	101,681	0,008					
3727	09/17/15 01:00:00 PM	101,701	25,222	101,612	0,009					
3728	09/17/15 02:00:00 PM	101,574	24,738	101,529	0,005					
3729	09/17/15 03:00:00 PM	101,516	23,773	101,467	0,005					
3730	09/17/15 04:00:00 PM	101,461	22,621	101,397	0,007					
3731	09/17/15 05:00:00 PM	101,411	21,855	101,384	0,003					

10642812.hproj

#	Heure, GMT-04:00	Pres. abs., kPa	Temp., °C	Pres. abs. Barom., kPa	Profondeur de capteur, mètres	Coupleur détaché	Coupleur attaché	Hôte connecté	Arrêté	Fin de fichier
3732	09/17/15 06:00:00 PM	101,413	20,901	101,353	0,006					
3733	09/17/15 07:00:00 PM	101,415	19,948	101,343	0,007					
3734	09/17/15 08:00:00 PM	101,427	18,996	101,372	0,006					
3735	09/17/15 09:00:00 PM	101,399	18,045	101,340	0,006					
3736	09/17/15 10:00:00 PM	101,367	16,237	101,306	0,006					
3737	09/17/15 11:00:00 PM	101,339	15,760	101,290	0,005					
3738	09/18/15 12:00:00 AM	101,302	15,569	101,247	0,006					
3739	09/18/15 01:00:00 AM	101,320	15,282	101,275	0,005					
3740	09/18/15 02:00:00 AM	101,305	13,654	101,251	0,006					
3741	09/18/15 03:00:00 AM	101,289	12,497	101,258	0,003					
3742	09/18/15 04:00:00 AM	101,282	11,819	101,239	0,004					
3743	09/18/15 05:00:00 AM	101,276	11,431	101,238	0,004					
3744	09/18/15 06:00:00 AM	101,294	11,139	101,241	0,005					
3745	09/18/15 07:00:00 AM	101,327	11,236	101,296	0,003					
3746	09/18/15 08:00:00 AM	101,362	12,110	101,319	0,004					
3747	09/18/15 09:00:00 AM	101,380	14,804	101,316	0,007					
3748	09/18/15 10:00:00 AM	101,399	17,284	101,325	0,008					
3749	09/18/15 11:00:00 AM	101,351	21,091	101,273	0,008					
3750	09/18/15 12:00:00 PM	101,315	23,196	101,241	0,008					
3751	09/18/15 01:00:00 PM	101,266	25,222	101,175	0,009					
3752	09/18/15 02:00:00 PM	101,174	23,869	101,142	0,003					
3753	09/18/15 03:00:00 PM	101,101	23,004	101,055	0,005					
3754	09/18/15 04:00:00 PM	101,019	22,429	100,972	0,005					
3755	09/18/15 05:00:00 PM	100,985	21,569	100,937	0,005					
3756	09/18/15 06:00:00 PM	100,990	20,424	100,936	0,006					
3757	09/18/15 07:00:00 PM	100,983	18,996	100,945	0,004					
3758	09/18/15 08:00:00 PM	100,999	16,903	100,975	0,002					
3759	09/18/15 09:00:00 PM	101,035	16,046	101,007	0,003					
3760	09/18/15 10:00:00 PM	101,042	15,473	101,013	0,003					
3761	09/18/15 11:00:00 PM	101,034	14,517	101,007	0,003					
3762	09/19/15 12:00:00 AM	101,031	14,709	100,979	0,005					
3763	09/19/15 01:00:00 AM	101,008	15,378	100,970	0,004					
3764	09/19/15 02:00:00 AM	101,000	15,664	100,968	0,003					
3765	09/19/15 03:00:00 AM	100,907	16,046	100,864	0,004					
3766	09/19/15 04:00:00 AM	100,878	16,332	100,831	0,005					
3767	09/19/15 05:00:00 AM	100,866	16,523	100,820	0,005					
3768	09/19/15 06:00:00 AM	100,850	16,618	100,795	0,006					
3769	09/19/15 07:00:00 AM	100,863	16,427	100,822	0,004					
3770	09/19/15 08:00:00 AM	100,854	16,713	100,811	0,004					
3771	09/19/15 09:00:00 AM	100,859	17,855	100,792	0,007					
3772	09/19/15 10:00:00 AM	100,819	19,092	100,761	0,006					

10642812.hproj

#	Heure, GMT-04:00	Pres. abs., kPa	Temp., °C	Pres. abs. Barom., kPa	Profondeur de capteur, mètres	Coupleur détaché	Coupleur attaché	Hôte connecté	Arrêté	Fin de fichier
3773	09/19/15 11:00:00 AM	100,771	22,142	100,712	0,006					
3774	09/19/15 12:00:00 PM	100,669	23,581	100,619	0,005					
3775	09/19/15 01:00:00 PM	100,594	24,448	100,538	0,006					
3776	09/19/15 02:00:00 PM	100,500	24,062	100,451	0,005					
3777	09/19/15 03:00:00 PM	100,431	22,525	100,397	0,003					
3778	09/19/15 04:00:00 PM	100,365	21,855	100,312	0,005					
3779	09/19/15 05:00:00 PM	100,352	20,519	100,315	0,004					
3780	09/19/15 06:00:00 PM	100,303	19,758	100,278	0,003					
3781	09/19/15 07:00:00 PM	100,248	19,092	100,220	0,003					
3782	09/19/15 08:00:00 PM	100,262	18,711	100,226	0,004					
3783	09/19/15 09:00:00 PM	100,241	18,426	100,212	0,003					
3784	09/19/15 10:00:00 PM	100,232	18,426	100,208	0,002					
3785	09/19/15 11:00:00 PM	100,264	18,236	100,224	0,004					
3786	09/20/15 12:00:00 AM	100,336	18,331	100,293	0,004					
3787	09/20/15 01:00:00 AM	100,561	17,284	100,532	0,003					
3788	09/20/15 02:00:00 AM	100,816	14,996	100,766	0,005					
3789	09/20/15 03:00:00 AM	100,935	13,750	100,877	0,006					
3790	09/20/15 04:00:00 AM	101,099	13,173	101,061	0,004					
3791	09/20/15 05:00:00 AM	101,247	12,690	101,201	0,005					
3792	09/20/15 06:00:00 AM	101,383	12,401	101,356	0,003					
3793	09/20/15 07:00:00 AM	101,501	12,401	101,483	0,002					
3794	09/20/15 08:00:00 AM	101,600	12,401	101,564	0,004					
3795	09/20/15 09:00:00 AM	101,711	12,980	101,685	0,003					
3796	09/20/15 10:00:00 AM	101,808	14,421	101,768	0,004					
3797	09/20/15 11:00:00 AM	101,852	15,282	101,802	0,005					
3798	09/20/15 12:00:00 PM	101,867	16,903	101,829	0,004					
3799	09/20/15 01:00:00 PM	101,919	18,236	101,879	0,004					
3800	09/20/15 02:00:00 PM	101,875	17,855	101,848	0,003					
3801	09/20/15 03:00:00 PM	101,856	17,379	101,817	0,004					
3802	09/20/15 04:00:00 PM	101,826	16,618	101,803	0,002					
3803	09/20/15 05:00:00 PM	101,839	15,951	101,806	0,003					
3804	09/20/15 06:00:00 PM	101,834	15,091	101,813	0,002					
3805	09/20/15 07:00:00 PM	101,829	13,461	101,822	0,001					
3806	09/20/15 08:00:00 PM	101,900	10,553	101,877	0,002					
3807	09/20/15 09:00:00 PM	101,950	8,581	101,929	0,002					
3808	09/20/15 10:00:00 PM	102,008	7,582	101,996	0,001					
3809	09/20/15 11:00:00 PM	102,039	6,877	102,034	0,001					
3810	09/21/15 12:00:00 AM	102,058	6,370	102,041	0,002					
3811	09/21/15 01:00:00 AM	102,067	5,860	102,070	-0,000					
3812	09/21/15 02:00:00 AM	102,080	5,450	102,092	-0,001					
3813	09/21/15 03:00:00 AM	102,088	5,141	102,102	-0,001					

10642812.hproj

#	Heure, GMT-04:00	Pres. abs., kPa	Temp., °C	Pres. abs. Barom., kPa	Profondeur de capteur, mètres	Coupleur détaché	Coupleur attaché	Hôte connecté	Arrêté	Fin de fichier
3814	09/21/15 04:00:00 AM	102,105	4,831	102,092	0,001					
3815	09/21/15 05:00:00 AM	102,132	4,519	102,145	-0,001					
3816	09/21/15 06:00:00 AM	102,203	4,102	102,218	-0,002					
3817	09/21/15 07:00:00 AM	102,269	3,788	102,261	0,001					
3818	09/21/15 08:00:00 AM	102,392	5,141	102,376	0,002					
3819	09/21/15 09:00:00 AM	102,458	8,978	102,400	0,006					
3820	09/21/15 10:00:00 AM	102,486	12,401	102,437	0,005					
3821	09/21/15 11:00:00 AM	102,490	15,951	102,422	0,007					
3822	09/21/15 12:00:00 PM	102,473	17,760	102,410	0,006					
3823	09/21/15 01:00:00 PM	102,456	19,567	102,412	0,004					
3824	09/21/15 02:00:00 PM	102,359	19,377	102,326	0,003					
3825	09/21/15 03:00:00 PM	102,319	18,616	102,279	0,004					
3826	09/21/15 04:00:00 PM	102,266	17,760	102,224	0,004					
3827	09/21/15 05:00:00 PM	102,277	16,808	102,249	0,003					
3828	09/21/15 06:00:00 PM	102,282	16,427	102,233	0,005					
3829	09/21/15 07:00:00 PM	102,285	14,517	102,249	0,004					
3830	09/21/15 08:00:00 PM	102,256	11,334	102,256	0,000					
3831	09/21/15 09:00:00 PM	102,268	10,651	102,253	0,002					
3832	09/21/15 10:00:00 PM	102,296	10,357	102,283	0,001					
3833	09/21/15 11:00:00 PM	102,300	9,965	102,311	-0,001					
3834	09/22/15 12:00:00 AM	102,282	8,779	102,283	-0,000					
3835	09/22/15 01:00:00 AM	102,309	7,983	102,303	0,001					
3836	09/22/15 02:00:00 AM	102,258	8,182	102,279	-0,002					
3837	09/22/15 03:00:00 AM	102,304	8,581	102,285	0,002					
3838	09/22/15 04:00:00 AM	102,328	9,176	102,313	0,002					
3839	09/22/15 05:00:00 AM	102,340	9,472	102,311	0,003					
3840	09/22/15 06:00:00 AM	102,369	9,472	102,370	-0,000					
3841	09/22/15 07:00:00 AM	102,436	9,669	102,417	0,002					
3842	09/22/15 08:00:00 AM	102,485	10,161	102,462	0,002					
3843	09/22/15 09:00:00 AM	102,549	12,013	102,502	0,005					
3844	09/22/15 10:00:00 AM	102,581	14,038	102,519	0,006					
3845	09/22/15 11:00:00 AM	102,570	17,475	102,485	0,009					
3846	09/22/15 12:00:00 PM	102,547	19,377	102,474	0,007					
3847	09/22/15 01:00:00 PM	102,482	20,710	102,406	0,008					
3848	09/22/15 02:00:00 PM	102,405	20,519	102,372	0,003					
3849	09/22/15 03:00:00 PM	102,347	19,567	102,286	0,006					
3850	09/22/15 04:00:00 PM	102,286	18,521	102,226	0,006					
3851	09/22/15 05:00:00 PM	102,238	17,570	102,222	0,002					
3852	09/22/15 06:00:00 PM	102,211	16,141	102,213	-0,000					
3853	09/22/15 07:00:00 PM	102,209	13,365	102,202	0,001					
3854	09/22/15 08:00:00 PM	102,192	10,455	102,178	0,001					

10642812.hproj

#	Heure, GMT-04:00	Pres. abs., kPa	Temp., °C	Pres. abs. Barom., kPa	Profondeur de capteur, mètres	Coupleur détaché	Coupleur attaché	Hôte connecté	Arrêté	Fin de fichier
3855	09/22/15 09:00:00 PM	102,162	8,978	102,176	-0,001					
3856	09/22/15 10:00:00 PM	102,176	8,082	102,169	0,001					
3857	09/22/15 11:00:00 PM	102,187	7,381	102,177	0,001					
3858	09/23/15 12:00:00 AM	102,177	6,877	102,174	0,000					
3859	09/23/15 01:00:00 AM	102,190	6,471	102,184	0,001					
3860	09/23/15 02:00:00 AM	102,207	6,166	102,196	0,001					
3861	09/23/15 03:00:00 AM	102,189	5,962	102,190	-0,000					
3862	09/23/15 04:00:00 AM	102,193	6,064	102,196	-0,000					
3863	09/23/15 05:00:00 AM	102,221	6,268	102,231	-0,001					
3864	09/23/15 06:00:00 AM	102,206	6,370	102,224	-0,002					
3865	09/23/15 07:00:00 AM	102,243	6,064	102,241	0,000					
3866	09/23/15 08:00:00 AM	102,287	7,179	102,273	0,001					
3867	09/23/15 09:00:00 AM	102,320	10,455	102,287	0,003					
3868	09/23/15 10:00:00 AM	102,345	13,558	102,301	0,004					
3869	09/23/15 11:00:00 AM	102,390	17,665	102,325	0,007					
3870	09/23/15 12:00:00 PM	102,375	19,758	102,327	0,005					
3871	09/23/15 01:00:00 PM	102,354	21,473	102,281	0,007					
3872	09/23/15 02:00:00 PM	102,275	21,473	102,239	0,004					
3873	09/23/15 03:00:00 PM	102,213	20,901	102,141	0,007					
3874	09/23/15 04:00:00 PM	102,155	19,948	102,127	0,003					
3875	09/23/15 05:00:00 PM	102,127	18,996	102,092	0,004					
3876	09/23/15 06:00:00 PM	102,131	17,855	102,105	0,003					
3877	09/23/15 07:00:00 PM	102,089	16,046	102,105	-0,002					
3878	09/23/15 08:00:00 PM	102,180	13,365	102,157	0,002					
3879	09/23/15 09:00:00 PM	102,167	11,819	102,160	0,001					
3880	09/23/15 10:00:00 PM	102,217	10,846	102,216	0,000					
3881	09/23/15 11:00:00 PM	102,223	10,259	102,215	0,001					
3882	09/24/15 12:00:00 AM	102,261	9,965	102,268	-0,001					
3883	09/24/15 01:00:00 AM	102,294	9,571	102,298	-0,000					
3884	09/24/15 02:00:00 AM	102,338	9,176	102,336	0,000					
3885	09/24/15 03:00:00 AM	102,377	8,680	102,368	0,001					
3886	09/24/15 04:00:00 AM	102,453	8,382	102,442	0,001					
3887	09/24/15 05:00:00 AM	102,520	8,581	102,497	0,002					
3888	09/24/15 06:00:00 AM	102,601	8,879	102,601	0,000					
3889	09/24/15 07:00:00 AM	102,688	8,581	102,684	0,000					
3890	09/24/15 08:00:00 AM	102,792	8,978	102,774	0,002					
3891	09/24/15 09:00:00 AM	102,918	11,139	102,898	0,002					
3892	09/24/15 10:00:00 AM	102,966	13,076	102,945	0,002					
3893	09/24/15 11:00:00 AM	103,016	16,523	102,962	0,006					
3894	09/24/15 12:00:00 PM	103,005	18,236	102,938	0,007					
3895	09/24/15 01:00:00 PM	102,988	19,282	102,930	0,006					

10642812.hproj

#	Heure, GMT-04:00	Pres. abs., kPa	Temp., °C	Pres. abs. Barom., kPa	Profondeur de capteur, mètres	Coupleur détaché	Coupleur attaché	Hôte connecté	Arrêté	Fin de fichier
3896	09/24/15 02:00:00 PM	102,932	19,377	102,892	0,004					
3897	09/24/15 03:00:00 PM	102,875	18,426	102,822	0,005					
3898	09/24/15 04:00:00 PM	102,875	17,189	102,818	0,006					
3899	09/24/15 05:00:00 PM	102,852	16,141	102,846	0,001					
3900	09/24/15 06:00:00 PM	102,869	14,325	102,836	0,003					
3901	09/24/15 07:00:00 PM	102,835	11,528	102,828	0,001					
3902	09/24/15 08:00:00 PM	102,851	8,481	102,844	0,001					
3903	09/24/15 09:00:00 PM	102,887	7,179	102,878	0,001					
3904	09/24/15 10:00:00 PM	102,896	6,674	102,906	-0,001					
3905	09/24/15 11:00:00 PM	102,943	6,370	102,946	-0,000					
3906	09/25/15 12:00:00 AM	102,938	5,757	102,934	0,000					
3907	09/25/15 01:00:00 AM	102,937	5,244	102,954	-0,002					
3908	09/25/15 02:00:00 AM	102,901	4,831	102,925	-0,002					
3909	09/25/15 03:00:00 AM	102,884	5,141	102,899	-0,002					
3910	09/25/15 04:00:00 AM	102,880	5,037	102,892	-0,001					
3911	09/25/15 05:00:00 AM	102,885	5,655	102,882	0,000					
3912	09/25/15 06:00:00 AM	102,936	6,674	102,903	0,003					
3913	09/25/15 07:00:00 AM	102,993	6,877	102,964	0,003					
3914	09/25/15 08:00:00 AM	102,979	7,983	102,958	0,002					
3915	09/25/15 09:00:00 AM	103,052	9,571	103,007	0,005					
3916	09/25/15 10:00:00 AM	103,090	10,748	103,032	0,006					
3917	09/25/15 11:00:00 AM	103,103	11,819	103,051	0,005					
3918	09/25/15 12:00:00 PM	103,067	12,883	103,015	0,005					
3919	09/25/15 01:00:00 PM	103,009	13,654	102,978	0,003					
3920	09/25/15 02:00:00 PM	102,934	14,230	102,873	0,006					
3921	09/25/15 03:00:00 PM	102,911	14,900	102,868	0,004					
3922	09/25/15 04:00:00 PM	102,876	14,996	102,821	0,006					
3923	09/25/15 05:00:00 PM	102,839	14,325	102,789	0,005					
3924	09/25/15 06:00:00 PM	102,864	12,980	102,816	0,005					
3925	09/25/15 07:00:00 PM	102,855	10,063	102,825	0,003					
3926	09/25/15 08:00:00 PM	102,877	7,179	102,858	0,002					
3927	09/25/15 09:00:00 PM	102,920	5,552	102,913	0,001					
3928	09/25/15 10:00:00 PM	102,898	4,519	102,899	-0,000					
3929	09/25/15 11:00:00 PM	102,923	3,683	102,915	0,001					
3930	09/26/15 12:00:00 AM	102,923	2,943	102,933	-0,001					
3931	09/26/15 01:00:00 AM	102,959	2,624	102,954	0,001					
3932	09/26/15 02:00:00 AM	102,976	2,303	102,987	-0,001					
3933	09/26/15 03:00:00 AM	103,026	2,088	103,028	-0,000					
3934	09/26/15 04:00:00 AM	103,022	1,980	103,020	0,000					
3935	09/26/15 05:00:00 AM	103,062	1,764	103,096	-0,003					
3936	09/26/15 06:00:00 AM	103,098	1,439	103,110	-0,001					

10642812.hproj

#	Heure, GMT-04:00	Pres. abs., kPa	Temp., °C	Pres. abs. Barom., kPa	Profondeur de capteur, mètres	Coupleur détaché	Coupleur attaché	Hôte connecté	Arrêté	Fin de fichier
3937	09/26/15 07:00:00 AM	103,197	1,221	103,217	-0,002					
3938	09/26/15 08:00:00 AM	103,267	1,980	103,278	-0,001					
3939	09/26/15 09:00:00 AM	103,300	5,450	103,289	0,001					
3940	09/26/15 10:00:00 AM	103,356	9,275	103,334	0,002					
3941	09/26/15 11:00:00 AM	103,371	13,076	103,335	0,004					
3942	09/26/15 12:00:00 PM	103,357	15,187	103,320	0,004					
3943	09/26/15 01:00:00 PM	103,316	16,618	103,268	0,005					
3944	09/26/15 02:00:00 PM	103,215	16,808	103,172	0,004					
3945	09/26/15 03:00:00 PM	103,152	16,237	103,079	0,007					
3946	09/26/15 04:00:00 PM	103,069	15,378	103,010	0,006					
3947	09/26/15 05:00:00 PM	103,018	14,613	102,974	0,004					
3948	09/26/15 06:00:00 PM	102,988	12,883	102,943	0,005					
3949	09/26/15 07:00:00 PM	102,910	9,472	102,906	0,000					
3950	09/26/15 08:00:00 PM	102,874	6,370	102,885	-0,001					
3951	09/26/15 09:00:00 PM	102,853	4,623	102,864	-0,001					
3952	09/26/15 10:00:00 PM	102,826	3,472	102,847	-0,002					
3953	09/26/15 11:00:00 PM	102,826	2,730	102,854	-0,003					
3954	09/27/15 12:00:00 AM	102,813	2,410	102,844	-0,003					
3955	09/27/15 01:00:00 AM	102,785	2,195	102,813	-0,003					
3956	09/27/15 02:00:00 AM	102,762	1,872	102,793	-0,003					
3957	09/27/15 03:00:00 AM	102,708	1,764	102,746	-0,004					
3958	09/27/15 04:00:00 AM	102,728	1,764	102,738	-0,001					
3959	09/27/15 05:00:00 AM	102,699	1,764	102,704	-0,001					
3960	09/27/15 06:00:00 AM	102,678	1,980	102,700	-0,002					
3961	09/27/15 07:00:00 AM	102,739	3,261	102,724	0,002					
3962	09/27/15 08:00:00 AM	102,780	5,244	102,763	0,002					
3963	09/27/15 09:00:00 AM	102,815	8,082	102,796	0,002					
3964	09/27/15 10:00:00 AM	102,816	11,041	102,768	0,005					
3965	09/27/15 11:00:00 AM	102,795	14,709	102,717	0,008					
3966	09/27/15 12:00:00 PM	102,711	17,284	102,636	0,008					
3967	09/27/15 01:00:00 PM	102,612	19,282	102,543	0,007					
3968	09/27/15 02:00:00 PM	102,520	19,948	102,438	0,008					
3969	09/27/15 03:00:00 PM	102,391	19,187	102,314	0,008					
3970	09/27/15 04:00:00 PM	102,297	18,045	102,232	0,007					
3971	09/27/15 05:00:00 PM	102,226	16,999	102,165	0,006					
3972	09/27/15 06:00:00 PM	102,173	15,664	102,108	0,007					
3973	09/27/15 07:00:00 PM	102,145	14,230	102,094	0,005					
3974	09/27/15 08:00:00 PM	102,086	12,013	102,065	0,002					
3975	09/27/15 09:00:00 PM	102,060	9,866	102,067	-0,001					
3976	09/27/15 10:00:00 PM	102,046	9,275	102,025	0,002					
3977	09/27/15 11:00:00 PM	102,062	10,161	102,029	0,003					

10642812.hproj

#	Heure, GMT-04:00	Pres. abs., kPa	Temp., °C	Pres. abs. Barom., kPa	Profondeur de capteur, mètres	Coupleur détaché	Coupleur attaché	Hôte connecté	Arrêté	Fin de fichier
3978	09/28/15 12:00:00 AM	102,087	11,041	102,037	0,005					
3979	09/28/15 01:00:00 AM	102,036	11,236	101,980	0,006					
3980	09/28/15 02:00:00 AM	102,004	11,431	101,943	0,006					
3981	09/28/15 03:00:00 AM	101,935	11,431	101,892	0,004					
3982	09/28/15 04:00:00 AM	101,904	11,625	101,841	0,006					
3983	09/28/15 05:00:00 AM	101,905	11,916	101,845	0,006					
3984	09/28/15 06:00:00 AM	101,893	12,110	101,845	0,005					
3985	09/28/15 07:00:00 AM	101,915	12,401	101,880	0,004					
3986	09/28/15 08:00:00 AM	101,936	12,690	101,886	0,005					
3987	09/28/15 09:00:00 AM	101,930	13,269	101,874	0,006					
3988	09/28/15 10:00:00 AM	101,915	14,134	101,869	0,005					
3989	09/28/15 11:00:00 AM	101,900	14,996	101,822	0,008					
3990	09/28/15 12:00:00 PM	101,865	15,855	101,797	0,007					
3991	09/28/15 01:00:00 PM	101,814	16,808	101,727	0,009					
3992	09/28/15 02:00:00 PM	101,761	17,475	101,699	0,006					
3993	09/28/15 03:00:00 PM	101,717	17,855	101,649	0,007					
3994	09/28/15 04:00:00 PM	101,653	17,475	101,606	0,005					
3995	09/28/15 05:00:00 PM	101,580	17,379	101,522	0,006					
3996	09/28/15 06:00:00 PM	101,525	16,999	101,489	0,004					
3997	09/28/15 07:00:00 PM	101,507	16,523	101,458	0,005					
3998	09/28/15 08:00:00 PM	101,501	16,141	101,451	0,005					
3999	09/28/15 09:00:00 PM	101,498	16,046	101,436	0,006					
4000	09/28/15 10:00:00 PM	101,484	15,951	101,434	0,005					
4001	09/28/15 11:00:00 PM	101,484	15,951	101,411	0,007					
4002	09/29/15 12:00:00 AM	101,461	15,855	101,401	0,006					
4003	09/29/15 01:00:00 AM	101,393	16,141	101,356	0,004					
4004	09/29/15 02:00:00 AM	101,386	15,951	101,331	0,006					
4005	09/29/15 03:00:00 AM	101,329	15,760	101,270	0,006					
4006	09/29/15 04:00:00 AM	101,305	15,664	101,239	0,007					
4007	09/29/15 05:00:00 AM	101,242	15,569	101,198	0,004					
4008	09/29/15 06:00:00 AM	101,282	15,569	101,219	0,006					
4009	09/29/15 07:00:00 AM	101,302	15,569	101,239	0,006					
4010	09/29/15 08:00:00 AM	101,299	15,760	101,262	0,004					
4011	09/29/15 09:00:00 AM	101,316	16,427	101,273	0,004					
4012	09/29/15 10:00:00 AM	101,284	17,379	101,252	0,003					
4013	09/29/15 11:00:00 AM	101,254	24,158	101,250	0,000					
4014	09/29/15 12:00:00 PM	101,216	25,708	101,208	0,001					
4015	09/29/15 01:00:00 PM	101,117	25,708	101,135	-0,002					
4016	09/29/15 02:00:00 PM	101,076	25,902	101,080	-0,000					
4017	09/29/15 03:00:00 PM	101,034	26,097	101,044	-0,001					
4018	09/29/15 04:00:00 PM	100,985	27,370	100,976	0,001					

10642812.hproj

#	Heure, GMT-04:00	Pres. abs., kPa	Temp., °C	Pres. abs. Barom., kPa	Profondeur de capteur, mètres	Coupleur détaché	Coupleur attaché	Hôte connecté	Arrêté	Fin de fichier
4019	09/29/15 05:00:00 PM	100,916	23,581	100,971	-0,006					
4020	09/29/15 06:00:00 PM	101,086	22,621	101,115	-0,003					
4021	09/29/15 07:00:00 PM	101,200	22,525	101,221	-0,002					
4022	09/29/15 08:00:00 PM	101,315	22,429	101,341	-0,003					
4023	09/29/15 09:00:00 PM	101,345	22,429	101,343	0,000					
4024	09/29/15 10:00:00 PM	101,382	22,621	101,398	-0,002					
4025	09/29/15 11:00:00 PM	101,437	22,525	101,432	0,001					
4026	09/30/15 12:00:00 AM	101,453	22,429	101,442	0,001					
4027	09/30/15 01:00:00 AM	101,499	22,333	101,501	-0,000					
4028	09/30/15 02:00:00 AM	101,495	22,238	101,507	-0,001					
4029	09/30/15 03:00:00 AM	101,442	22,142	101,451	-0,001					
4030	09/30/15 04:00:00 AM	101,452	22,142	101,463	-0,001					
4031	09/30/15 05:00:00 AM	101,488	22,046	101,475	0,001					
4032	09/30/15 06:00:00 AM	101,480	21,855	101,475	0,001					
4033	09/30/15 07:00:00 AM	101,470	21,855	101,467	0,000					
4034	09/30/15 08:00:00 AM	101,501	22,142	101,499	0,000					
4035	09/30/15 09:00:00 AM	101,544	22,238	101,516	0,003					
4036	09/30/15 10:00:00 AM	101,555	21,760	101,491	0,007					
4037	09/30/15 11:00:00 AM	101,623	19,472	101,481	0,014					
4038	09/30/15 12:00:00 PM	101,581	18,901	101,475	0,011					
4039	09/30/15 01:00:00 PM	101,631	18,426	101,534	0,010					
4040	09/30/15 02:00:00 PM	101,689	18,140	101,540	0,015					
4041	09/30/15 03:00:00 PM	101,758	20,138	101,702	0,006					
4042	09/30/15 04:00:00 PM	101,698	21,378	101,677	0,002					
4043	09/30/15 05:00:00 PM	101,885	21,855	101,836	0,005					
4044	09/30/15 06:00:00 PM	101,916	22,142	101,888	0,003					
4045	09/30/15 07:00:00 PM	102,009	22,238	101,962	0,005					
4046	09/30/15 08:00:00 PM	102,082	22,333	102,034	0,005					
4047	09/30/15 09:00:00 PM	102,151	22,333	102,108	0,004					
4048	09/30/15 10:00:00 PM	102,180	22,333	102,136	0,004					
4049	09/30/15 11:00:00 PM	102,220	22,333	102,188	0,003					
4050	10/01/15 12:00:00 AM	102,269	22,333	102,218	0,005					
4051	10/01/15 01:00:00 AM	102,299	22,333	102,236	0,006					
4052	10/01/15 02:00:00 AM	102,299	22,333	102,249	0,005					
4053	10/01/15 03:00:00 AM	102,335	22,238	102,290	0,005					
4054	10/01/15 04:00:00 AM	102,354	22,238	102,298	0,006					
4055	10/01/15 05:00:00 AM	102,463	22,238	102,431	0,003					
4056	10/01/15 06:00:00 AM	102,483	22,238	102,449	0,003					
4057	10/01/15 07:00:00 AM	102,536	22,333	102,495	0,004					
4058	10/01/15 08:00:00 AM	102,623	22,525	102,573	0,005					
4059	10/01/15 09:00:00 AM	102,685	23,100	102,623	0,006					

10642812.hproj

#	Heure, GMT-04:00	Pres. abs., kPa	Temp., °C	Pres. abs. Barom., kPa	Profondeur de capteur, mètres	Coupleur détaché	Coupleur attaché	Hôte connecté	Arrêté	Fin de fichier
4060	10/01/15 10:00:00 AM	102,722	23,773	102,684	0,004					
4061	10/01/15 11:00:00 AM	102,717	24,158	102,679	0,004					
4062	10/01/15 12:00:00 PM	102,711	24,255	102,677	0,003					
4063	10/01/15 01:00:00 PM	102,705	24,351	102,664	0,004					
4064	10/01/15 02:00:00 PM	102,685	24,351	102,636	0,005					
4065	10/01/15 03:00:00 PM	102,656	24,351	102,615	0,004					
4066	10/01/15 04:00:00 PM	102,676	24,351	102,633	0,004					
4067	10/01/15 05:00:00 PM	102,701	24,255	102,651	0,005					
4068	10/01/15 06:00:00 PM	102,777	24,158	102,731	0,005					
4069	10/01/15 07:00:00 PM	102,806	24,158	102,761	0,005					
4070	10/01/15 08:00:00 PM	102,846	24,158	102,789	0,006					
4071	10/01/15 09:00:00 PM	102,916	23,677	102,856	0,006					
4072	10/01/15 10:00:00 PM	102,914	23,388	102,869	0,005					
4073	10/01/15 11:00:00 PM	102,942	23,100	102,890	0,005					
4074	10/02/15 12:00:00 AM	102,951	22,812	102,911	0,004					
4075	10/02/15 01:00:00 AM	102,953	22,621	102,899	0,006					
4076	10/02/15 02:00:00 AM	102,939	22,525	102,896	0,004					
4077	10/02/15 03:00:00 AM	102,935	22,429	102,884	0,005					
4078	10/02/15 04:00:00 AM	102,932	22,333	102,884	0,005					
4079	10/02/15 05:00:00 AM	102,981	22,333	102,935	0,005					
4080	10/02/15 06:00:00 AM	103,058	22,525	103,003	0,006					
4081	10/02/15 07:00:00 AM	103,087	23,004	103,039	0,005					
4082	10/02/15 08:00:00 AM	103,154	23,196	103,085	0,007					
4083	10/02/15 09:00:00 AM	103,169	23,581	103,143	0,003					
4084	10/02/15 10:00:00 AM	103,229	23,581	103,162	0,007					
4085	10/02/15 11:00:00 AM	103,204	20,996	103,155	0,005					
4086	10/02/15 12:00:00 PM	103,165	19,758	103,083	0,008					
4087	10/02/15 01:00:00 PM	103,138	21,569	103,108	0,003					
4088	10/02/15 02:00:00 PM	103,090	21,855	103,033	0,006					
4089	10/02/15 03:00:00 PM	103,055	21,951	103,028	0,003					
4090	10/02/15 04:00:00 PM	103,068	22,046	103,050	0,002					
4091	10/02/15 05:00:00 PM	103,128	22,046	103,073	0,006					
4092	10/02/15 06:00:00 PM	103,167	22,046	103,155	0,001					
4093	10/02/15 07:00:00 PM	103,250	22,142	103,206	0,004					
4094	10/02/15 08:00:00 PM	103,274	22,238	103,229	0,005					
4095	10/02/15 09:00:00 PM	103,288	22,333	103,234	0,006					
4096	10/02/15 10:00:00 PM	103,275	22,525	103,237	0,004					
4097	10/02/15 11:00:00 PM	103,294	22,238	103,265	0,003					
4098	10/03/15 12:00:00 AM	103,310	21,664	103,265	0,005					
4099	10/03/15 01:00:00 AM	103,321	21,187	103,282	0,004					
4100	10/03/15 02:00:00 AM	103,347	21,091	103,297	0,005					

10642812.hproj

#	Heure, GMT-04:00	Pres. abs., kPa	Temp., °C	Pres. abs. Barom., kPa	Profondeur de capteur, mètres	Coupleur détaché	Coupleur attaché	Hôte connecté	Arrêté	Fin de fichier
4101	10/03/15 03:00:00 AM	103,363	20,996	103,316	0,005					
4102	10/03/15 04:00:00 AM	103,369	20,901	103,313	0,006					
4103	10/03/15 05:00:00 AM	103,401	20,710	103,370	0,003					
4104	10/03/15 06:00:00 AM	103,433	20,519	103,396	0,004					
4105	10/03/15 07:00:00 AM	103,445	20,329	103,391	0,006					
4106	10/03/15 08:00:00 AM	103,483	20,043	103,438	0,005					
4107	10/03/15 09:00:00 AM	103,495	19,853	103,441	0,006					
4108	10/03/15 10:00:00 AM	103,507	19,662	103,467	0,004					
4109	10/03/15 11:00:00 AM	103,483	20,043	103,451	0,003					
4110	10/03/15 12:00:00 PM	103,423	20,519	103,389	0,003					
4111	10/03/15 01:00:00 PM	103,408	20,901	103,378	0,003					
4112	10/03/15 02:00:00 PM	103,354	21,282	103,316	0,004					
4113	10/03/15 03:00:00 PM	103,283	21,473	103,231	0,005					
4114	10/03/15 04:00:00 PM	103,237	21,569	103,202	0,004					
4115	10/03/15 05:00:00 PM	103,211	21,664	103,176	0,004					
4116	10/03/15 06:00:00 PM	103,229	21,855	103,168	0,006					
4117	10/03/15 07:00:00 PM	103,306	22,046	103,255	0,005					
4118	10/03/15 08:00:00 PM	103,260	22,142	103,227	0,003					
4119	10/03/15 09:00:00 PM	103,300	22,142	103,260	0,004					
4120	10/03/15 10:00:00 PM	103,335	22,046	103,260	0,008					
4121	10/03/15 11:00:00 PM	103,322	21,951	103,268	0,006					
4122	10/04/15 12:00:00 AM	103,304	21,760	103,243	0,006					
4123	10/04/15 01:00:00 AM	103,267	21,569	103,207	0,006					
4124	10/04/15 02:00:00 AM	103,230	21,378	103,172	0,006					
4125	10/04/15 03:00:00 AM	103,192	21,187	103,146	0,005					
4126	10/04/15 04:00:00 AM	103,201	20,901	103,142	0,006					
4127	10/04/15 05:00:00 AM	103,169	20,615	103,134	0,004					
4128	10/04/15 06:00:00 AM	103,148	20,329	103,097	0,005					
4129	10/04/15 07:00:00 AM	103,163	19,948	103,108	0,006					
4130	10/04/15 08:00:00 AM	103,150	19,377	103,096	0,006					
4131	10/04/15 09:00:00 AM	103,158	19,092	103,105	0,005					
4132	10/04/15 10:00:00 AM	103,163	19,472	103,120	0,004					
4133	10/04/15 11:00:00 AM	103,131	20,138	103,058	0,007					
4134	10/04/15 12:00:00 PM	103,061	20,615	103,010	0,005					
4135	10/04/15 01:00:00 PM	102,973	20,901	102,925	0,005					
4136	10/04/15 02:00:00 PM	102,850	21,282	102,812	0,004					
4137	10/04/15 03:00:00 PM	102,782	21,569	102,719	0,006					
4138	10/04/15 04:00:00 PM	102,695	21,855	102,634	0,006					
4139	10/04/15 05:00:00 PM	102,643	22,046	102,587	0,006					
4140	10/04/15 06:00:00 PM	102,604	22,046	102,551	0,005					
4141	10/04/15 07:00:00 PM	102,624	22,046	102,543	0,008					

10642812.hproj

#	Heure, GMT-04:00	Pres. abs., kPa	Temp., °C	Pres. abs. Barom., kPa	Profondeur de capteur, mètres	Coupleur détaché	Coupleur attaché	Hôte connecté	Arrêté	Fin de fichier
4142	10/04/15 08:00:00 PM	102,561	22,717							
4143	10/04/15 08:01:05 PM						Enregistré			
4144	10/04/15 08:01:11 PM							Enregistré		
4145	10/04/15 08:01:21 PM								Enregis...	Enregistré

10642813.hproj

Détails

Séries : Pres. abs., kPa

Périphériques

Infos périphérique

- Produit : HOBO U20L-04 Water Level
- Numéro de série : 10642813
- Numéro de version : 1.14
- Fabricant : Onset Computer Corporation
- Mémoire de l'appareil : 65536
- En-tête créé : 03/17/15 02:31:35 PM GMT-04:00
- Date d'étalonnage : 12/04/14 08:23:34 AM GMT-04:00

Infos de déploiement

- Nom de série complet : Pression absolue, kPa
- Description de lancement : Expérimenter
- Numéro de déploiement : 5
- Heure de lancement : 04/13/15 02:35:50 PM GMT-04:00
- Intervalle d'enregistrement : 01 h 00 min 00 s
- Lancer décalage GMT : -4 h 0 min
- Pile au lancement : 3,51 V

Statistiques de la série

- Échantillons : 4 142
- Max. : 105,391
- Min. : 100,306
- Moy. : 102,931
- Écart type (s) : 0,912
- Heure premier échantillon : 04/15/15 07:00:00 AM GMT-04:00
- Heure dernier échantillon : 10/04/15 08:00:00 PM GMT-04:00

Séries : Temp., °C

Périphériques

Infos périphérique

- Produit : HOBO U20L-04 Water Level
- Numéro de série : 10642813
- Numéro de version : 1.14
- Fabricant : Onset Computer Corporation
- Mémoire de l'appareil : 65536
- En-tête créé : 03/17/15 02:31:35 PM GMT-04:00
- Date d'étalonnage : 12/04/14 08:23:34 AM GMT-04:00

Infos de déploiement

- Nom de série complet : Température, °C
- Description de lancement : Expérimenter
- Numéro de déploiement : 5
- Heure de lancement : 04/13/15 02:35:50 PM GMT-04:00
- Intervalle d'enregistrement : 01 h 00 min 00 s
- Lancer décalage GMT : -4 h 0 min
- Pile au lancement : 3,51 V

Statistiques de la série

- Échantillons : 4 142

10642813.hproj

- Max. : 27,665
- Min. : 1,112
- Moy. : 14,479
- Écart type (s) : 4,242
- Heure premier échantillon : 04/15/15 07:00:00 AM GMT-04:00
- Heure dernier échantillon : 10/04/15 08:00:00 PM GMT-04:00

Séries : Pres. abs. Barom., kPa

Périphériques

Infos périphérique

- Produit : HOBO U20-001-04 Water Level
- Numéro de série : 10569637
- Numéro de version : 1.13
- Fabricant : Onset Computer Corporation
- Mémoire de l'appareil : 65536
- En-tête créé : 08/15/14 12:15:44 PM GMT-04:00
- Date d'étalonnage : 08/18/14 07:29:58 AM GMT-04:00

Infos de déploiement

- Nom de série complet : Pression absolue Barom., kPa
- Description de lancement : pression atmospherique
- Numéro de déploiement : 11
- Heure de lancement : 04/13/15 02:26:40 PM GMT-04:00
- Intervalle d'enregistrement : 01 h 00 min 00 s
- Lancer décalage GMT : -4 h 0 min
- Pile au lancement : 3,51 V

Statistiques de la série

- Échantillons : 4 141
- Max. : 103,467
- Min. : 99,673
- Moy. : 101,251
- Écart type (s) : 0,701
- Heure premier échantillon : 04/15/15 07:00:00 AM GMT-04:00
- Heure dernier échantillon : 10/04/15 07:00:00 PM GMT-04:00

Séries : Profondeur de capteur, mètres

Périphériques

Infos périphérique

- Produit : HOBO U20L-04 Water Level
- Numéro de série : 10642813
- Numéro de version : 1.14
- Fabricant : Onset Computer Corporation
- Mémoire de l'appareil : 65536
- En-tête créé : 03/17/15 02:31:35 PM GMT-04:00
- Date d'étalonnage : 12/04/14 08:23:34 AM GMT-04:00

Infos de déploiement

- Nom de série complet : Profondeur de capteur, mètres
- Description de lancement : Expérimenter
- Numéro de déploiement : 5
- Heure de lancement : 04/13/15 02:35:50 PM GMT-04:00

10642813.hproj

- Intervalle d'enregistrement : 01 h 00 min 00 s
- Lancer décalage GMT : -4 h 0 min
- Pile au lancement : 3,51 V

Statistiques de la série

- Échantillons : 4 141
- Max. : 0,332
- Min. : -0,028
- Moy. : 0,171
- Écart type (s) : 0,096
- Heure premier échantillon : 04/15/15 07:00:00 AM GMT-04:00
- Heure dernier échantillon : 10/04/15 07:00:00 PM GMT-04:00

Paramètres de compensation barométrique

- Densité de fluide : 1000,000 kg/m³
- Fichier de données barométriques : C:\Users\rperreault\Documents\HOBOWare\lecture 2015\pression_atmospherique 1.hobo

Type d'événement : Coupleur détaché

Périphériques

Infos périphérique

- Produit : HOBO U20L-04 Water Level
- Numéro de série : 10642813
- Numéro de version : 1.14
- Fabricant : Onset Computer Corporation
- Mémoire de l'appareil : 65536
- En-tête créé : 03/17/15 02:31:35 PM GMT-04:00

Infos de déploiement

- Nom de série complet : Coupleur détaché
- Description de lancement : Expérimenter
- Numéro de déploiement : 5
- Heure de lancement : 04/13/15 02:35:50 PM GMT-04:00
- Lancer décalage GMT : -4 h 0 min
- Pile au lancement : 3,51 V

Statistiques de la série

- Échantillons : 1
- Heure premier échantillon : 04/15/15 07:00:00 AM GMT-04:00
- Heure dernier échantillon : 04/15/15 07:00:00 AM GMT-04:00

Type d'événement : Coupleur attaché

Périphériques

Infos périphérique

- Produit : HOBO U20L-04 Water Level
- Numéro de série : 10642813
- Numéro de version : 1.14
- Fabricant : Onset Computer Corporation
- Mémoire de l'appareil : 65536
- En-tête créé : 03/17/15 02:31:35 PM GMT-04:00

Infos de déploiement

- Nom de série complet : Coupleur attaché
- Description de lancement : Expérimenter

10642813.hproj

- Numéro de déploiement : 5
- Heure de lancement : 04/13/15 02:35:50 PM GMT-04:00
- Lancer décalage GMT : -4 h 0 min
- Pile au lancement : 3,51 V

Statistiques de la série

- Échantillons : 1
- Heure premier échantillon : 10/04/15 08:08:38 PM GMT-04:00
- Heure dernier échantillon : 10/04/15 08:08:38 PM GMT-04:00

Type d'événement : Hôte connecté

Périphériques

Infos périphérique

- Produit : HOBO U20L-04 Water Level
- Numéro de série : 10642813
- Numéro de version : 1.14
- Fabricant : Onset Computer Corporation
- Mémoire de l'appareil : 65536
- En-tête créé : 03/17/15 02:31:35 PM GMT-04:00

Infos de déploiement

- Nom de série complet : Hôte connecté
- Description de lancement : Expérimenter
- Numéro de déploiement : 5
- Heure de lancement : 04/13/15 02:35:50 PM GMT-04:00
- Lancer décalage GMT : -4 h 0 min
- Pile au lancement : 3,51 V

Statistiques de la série

- Échantillons : 1
- Heure premier échantillon : 10/04/15 08:08:42 PM GMT-04:00
- Heure dernier échantillon : 10/04/15 08:08:42 PM GMT-04:00

Type d'événement : Arrêté

Périphériques

Infos périphérique

- Produit : HOBO U20L-04 Water Level
- Numéro de série : 10642813
- Numéro de version : 1.14
- Fabricant : Onset Computer Corporation
- Mémoire de l'appareil : 65536
- En-tête créé : 03/17/15 02:31:35 PM GMT-04:00

Infos de déploiement

- Nom de série complet : Arrêté
- Description de lancement : Expérimenter
- Numéro de déploiement : 5
- Heure de lancement : 04/13/15 02:35:50 PM GMT-04:00
- Lancer décalage GMT : -4 h 0 min
- Pile au lancement : 3,51 V

Statistiques de la série

- Échantillons : 1
- Heure premier échantillon : 10/04/15 08:08:59 PM GMT-04:00

10642813.hproj

- Heure dernier échantillon : 10/04/15 08:08:59 PM GMT-04:00

Type d'événement : Fin de fichier

Périphériques

Infos périphérique

- Produit : HOBO U20L-04 Water Level
- Numéro de série : 10642813
- Numéro de version : 1.14
- Fabricant : Onset Computer Corporation
- Mémoire de l'appareil : 65536
- En-tête créé : 03/17/15 02:31:35 PM GMT-04:00

Infos de déploiement

- Nom de série complet : Fin de fichier
- Description de lancement : Expérimenter
- Numéro de déploiement : 5
- Heure de lancement : 04/13/15 02:35:50 PM GMT-04:00
- Lancer décalage GMT : -4 h 0 min
- Pile au lancement : 3,51 V

Statistiques de la série

- Échantillons : 1
- Heure premier échantillon : 10/04/15 08:08:59 PM GMT-04:00
- Heure dernier échantillon : 10/04/15 08:08:59 PM GMT-04:00

10642813.hproj

#	Heure, GMT-04:00	Pres. abs., kPa	Temp., °C	Pres. abs. Barom., kPa	Profondeur de capteur, mètres	Coupleur détaché	Coupleur attaché	Hôte connecté	Arrêté	Fin de fichier
1	04/15/15 07:00:00 AM	101,925	7,682	102,057	-0,013	Enregistré				
2	04/15/15 08:00:00 AM	102,032	10,063	102,157	-0,013					
3	04/15/15 09:00:00 AM	102,058	10,455	102,199	-0,014					
4	04/15/15 10:00:00 AM	102,138	10,357	102,277	-0,014					
5	04/15/15 11:00:00 AM	102,132	16,618	102,309	-0,018					
6	04/15/15 12:00:00 PM	102,176	19,282	102,324	-0,015					
7	04/15/15 01:00:00 PM	102,194	20,424	102,335	-0,014					
8	04/15/15 02:00:00 PM	102,227	20,996	102,354	-0,013					
9	04/15/15 03:00:00 PM	102,173	21,282	102,315	-0,014					
10	04/15/15 04:00:00 PM	102,194	21,569	102,326	-0,013					
11	04/15/15 05:00:00 PM	102,211	21,760	102,339	-0,013					
12	04/15/15 06:00:00 PM	102,280	21,855	102,395	-0,012					
13	04/15/15 07:00:00 PM	102,325	22,046	102,437	-0,011					
14	04/15/15 08:00:00 PM	102,423	22,142	102,531	-0,011					
15	04/15/15 09:00:00 PM	102,520	22,238	102,644	-0,013					
16	04/15/15 10:00:00 PM	102,584	22,429	102,696	-0,011					
17	04/15/15 11:00:00 PM	102,640	22,429	102,765	-0,013					
18	04/16/15 12:00:00 AM	102,640	22,429	102,770	-0,013					
19	04/16/15 01:00:00 AM	102,655	22,333	102,791	-0,014					
20	04/16/15 02:00:00 AM	102,680	22,238	102,807	-0,013					
21	04/16/15 03:00:00 AM	102,732	22,142	102,865	-0,014					
22	04/16/15 04:00:00 AM	102,747	22,046	102,887	-0,014					
23	04/16/15 05:00:00 AM	102,758	21,855	102,898	-0,014					
24	04/16/15 06:00:00 AM	102,791	21,760	102,911	-0,012					
25	04/16/15 07:00:00 AM	102,814	21,855	102,948	-0,014					
26	04/16/15 08:00:00 AM	102,934	19,282	102,999	-0,007					
27	04/16/15 09:00:00 AM	102,855	12,787	102,978	-0,013					
28	04/16/15 10:00:00 AM	102,820	13,076	102,929	-0,011					
29	04/16/15 11:00:00 AM	102,735		102,856	-0,012					
30	04/16/15 12:00:00 PM	102,602	17,570	102,717	-0,012					
31	04/16/15 01:00:00 PM	102,434	19,187	102,570	-0,014					
32	04/16/15 02:00:00 PM	102,292	20,996	102,412	-0,012					
33	04/16/15 03:00:00 PM	102,167	18,616	102,252	-0,009					
34	04/16/15 04:00:00 PM	105,038	1,221	102,100	0,300					
35	04/16/15 05:00:00 PM	104,884	1,112	101,963	0,298					
36	04/16/15 06:00:00 PM	104,804	1,656	101,842	0,302					
37	04/16/15 07:00:00 PM	104,738	1,872	101,769	0,303					
38	04/16/15 08:00:00 PM	104,719	2,088	101,704	0,307					
39	04/16/15 09:00:00 PM	104,691	2,088	101,696	0,305					
40	04/16/15 10:00:00 PM	104,621	2,195	101,618	0,306					
41	04/16/15 11:00:00 PM	104,532	2,088	101,515	0,308					

10642813.hproj

#	Heure, GMT-04:00	Pres. abs., kPa	Temp., °C	Pres. abs. Barom., kPa	Profondeur de capteur, mètres	Coupleur détaché	Coupleur attaché	Hôte connecté	Arrêté	Fin de fichier
42	04/17/15 12:00:00 AM	104,439	2,088	101,435	0,306					
43	04/17/15 01:00:00 AM	104,336	2,088	101,319	0,308					
44	04/17/15 02:00:00 AM	104,303	2,195	101,303	0,306					
45	04/17/15 03:00:00 AM	104,200	2,195	101,213	0,305					
46	04/17/15 04:00:00 AM	104,149	2,303	101,158	0,305					
47	04/17/15 05:00:00 AM	104,111	2,303	101,115	0,306					
48	04/17/15 06:00:00 AM	104,125	2,410	101,130	0,305					
49	04/17/15 07:00:00 AM	104,125	2,410	101,126	0,306					
50	04/17/15 08:00:00 AM	104,130	2,517	101,128	0,306					
51	04/17/15 09:00:00 AM	104,013	2,624	101,039	0,303					
52	04/17/15 10:00:00 AM	103,998	2,730	101,038	0,302					
53	04/17/15 11:00:00 AM	103,937	2,837	100,987	0,301					
54	04/17/15 12:00:00 PM	103,895	2,943	100,942	0,301					
55	04/17/15 01:00:00 PM	103,750	3,261	100,825	0,298					
56	04/17/15 02:00:00 PM	103,702	3,683	100,780	0,298					
57	04/17/15 03:00:00 PM	103,664	3,893	100,739	0,298					
58	04/17/15 04:00:00 PM	103,598	3,893	100,687	0,297					
59	04/17/15 05:00:00 PM	103,589	3,893	100,674	0,297					
60	04/17/15 06:00:00 PM	103,598	3,893	100,649	0,301					
61	04/17/15 07:00:00 PM	103,631	3,788	100,683	0,301					
62	04/17/15 08:00:00 PM	103,702	3,683	100,766	0,299					
63	04/17/15 09:00:00 PM	103,828	3,578	100,899	0,299					
64	04/17/15 10:00:00 PM	103,917	3,472	100,975	0,300					
65	04/17/15 11:00:00 PM	103,988	3,367	101,062	0,298					
66	04/18/15 12:00:00 AM	104,067	3,261	101,163	0,296					
67	04/18/15 01:00:00 AM	104,166	3,155	101,227	0,300					
68	04/18/15 02:00:00 AM	104,184	3,155	101,224	0,302					
69	04/18/15 03:00:00 AM	104,194	3,155	101,253	0,300					
70	04/18/15 04:00:00 AM	104,175	3,155	101,254	0,298					
71	04/18/15 05:00:00 AM	104,175	3,155	101,251	0,298					
72	04/18/15 06:00:00 AM	104,166	3,155	101,265	0,296					
73	04/18/15 07:00:00 AM	104,203	3,155	101,296	0,296					
74	04/18/15 08:00:00 AM	104,212	3,155	101,313	0,296					
75	04/18/15 09:00:00 AM	104,138	3,155	101,248	0,295					
76	04/18/15 10:00:00 AM	104,026	3,155	101,159	0,292					
77	04/18/15 11:00:00 AM	103,918	3,261	101,048	0,293					
78	04/18/15 12:00:00 PM	103,965	3,261	101,095	0,293					
79	04/18/15 01:00:00 PM	103,960	3,367	101,078	0,294					
80	04/18/15 02:00:00 PM	104,006	3,367	101,125	0,294					
81	04/18/15 03:00:00 PM	104,114	3,472	101,237	0,293					
82	04/18/15 04:00:00 PM	104,160	3,472	101,288	0,293					

10642813.hproj

#	Heure, GMT-04:00	Pres. abs., kPa	Temp., °C	Pres. abs. Barom., kPa	Profondeur de capteur, mètres	Coupleur détaché	Coupleur attaché	Hôte connecté	Arrêté	Fin de fichier
83	04/18/15 05:00:00 PM	104,174	3,578	101,318	0,291					
84	04/18/15 06:00:00 PM	104,296	3,578	101,439	0,291					
85	04/18/15 07:00:00 PM	104,398	3,578	101,523	0,293					
86	04/18/15 08:00:00 PM	104,539	3,578	101,662	0,293					
87	04/18/15 09:00:00 PM	104,698	3,578	101,800	0,296					
88	04/18/15 10:00:00 PM	104,782	3,367	101,905	0,293					
89	04/18/15 11:00:00 PM	104,848	3,367	101,965	0,294					
90	04/19/15 12:00:00 AM	104,909	3,261	102,045	0,292					
91	04/19/15 01:00:00 AM	104,989	3,155	102,131	0,291					
92	04/19/15 02:00:00 AM	105,003	3,049	102,161	0,290					
93	04/19/15 03:00:00 AM	105,096	3,049	102,233	0,292					
94	04/19/15 04:00:00 AM	105,153	3,049	102,293	0,292					
95	04/19/15 05:00:00 AM	105,157	2,943	102,315	0,290					
96	04/19/15 06:00:00 AM	105,223	2,943	102,377	0,290					
97	04/19/15 07:00:00 AM	105,298	2,943	102,475	0,288					
98	04/19/15 08:00:00 AM	105,373	2,943	102,529	0,290					
99	04/19/15 09:00:00 AM	105,345	2,943	102,532	0,287					
100	04/19/15 10:00:00 AM	105,373	2,943	102,565	0,286					
101	04/19/15 11:00:00 AM	105,391	2,943	102,600	0,285					
102	04/19/15 12:00:00 PM	105,293	3,049	102,525	0,282					
103	04/19/15 01:00:00 PM	105,250	3,367	102,474	0,283					
104	04/19/15 02:00:00 PM	105,127	3,788	102,347	0,283					
105	04/19/15 03:00:00 PM	105,089	3,998	102,325	0,282					
106	04/19/15 04:00:00 PM	104,963	4,102	102,196	0,282					
107	04/19/15 05:00:00 PM	104,892	4,207	102,113	0,283					
108	04/19/15 06:00:00 PM	104,846	4,207	102,043	0,286					
109	04/19/15 07:00:00 PM	104,911	4,207	102,090	0,288					
110	04/19/15 08:00:00 PM	104,846	4,207	102,022	0,288					
111	04/19/15 09:00:00 PM	104,804	4,102	102,006	0,285					
112	04/19/15 10:00:00 PM	104,715	4,207	101,913	0,286					
113	04/19/15 11:00:00 PM	104,602	4,207	101,800	0,286					
114	04/20/15 12:00:00 AM	104,523	4,102	101,725	0,285					
115	04/20/15 01:00:00 AM	104,482	3,998	101,701	0,284					
116	04/20/15 02:00:00 AM	104,384	3,893	101,602	0,284					
117	04/20/15 03:00:00 AM	104,314	3,788	101,519	0,285					
118	04/20/15 04:00:00 AM	104,239	3,788	101,460	0,283					
119	04/20/15 05:00:00 AM	104,164	3,788	101,393	0,283					
120	04/20/15 06:00:00 AM	104,150	3,683	101,363	0,284					
121	04/20/15 07:00:00 AM	104,104	3,683	101,330	0,283					
122	04/20/15 08:00:00 AM	104,038	3,683	101,297	0,280					
123	04/20/15 09:00:00 AM	104,010	3,683	101,241	0,282					

10642813.hproj

#	Heure, GMT-04:00	Pres. abs., kPa	Temp., °C	Pres. abs. Barom., kPa	Profondeur de capteur, mètres	Coupleur détaché	Coupleur attaché	Hôte connecté	Arrêté	Fin de fichier
124	04/20/15 10:00:00 AM	103,973	3,683	101,205	0,282					
125	04/20/15 11:00:00 AM	103,945	3,683	101,125	0,288					
126	04/20/15 12:00:00 PM	103,931	3,578	101,026	0,296					
127	04/20/15 01:00:00 PM	103,791	3,578	100,873	0,298					
128	04/20/15 02:00:00 PM	103,720	3,683	100,782	0,300					
129	04/20/15 03:00:00 PM	103,683	3,683	100,735	0,301					
130	04/20/15 04:00:00 PM	103,562	3,683	100,627	0,299					
131	04/20/15 05:00:00 PM	103,534	3,683	100,581	0,301					
132	04/20/15 06:00:00 PM	103,496	3,683	100,542	0,301					
133	04/20/15 07:00:00 PM	103,412	3,683	100,452	0,302					
134	04/20/15 08:00:00 PM	103,347	3,683	100,367	0,304					
135	04/20/15 09:00:00 PM	103,319	3,683	100,343	0,303					
136	04/20/15 10:00:00 PM	103,300	3,683	100,309	0,305					
137	04/20/15 11:00:00 PM	103,216	3,683	100,260	0,301					
138	04/21/15 12:00:00 AM	103,123	3,683	100,160	0,302					
139	04/21/15 01:00:00 AM	103,038	3,683	100,049	0,305					
140	04/21/15 02:00:00 AM	102,969	3,578	99,986	0,304					
141	04/21/15 03:00:00 AM	102,959	3,578	99,966	0,305					
142	04/21/15 04:00:00 AM	102,875	3,578	99,864	0,307					
143	04/21/15 05:00:00 AM	102,857	3,578	99,822	0,309					
144	04/21/15 06:00:00 AM	102,801	3,578	99,771	0,309					
145	04/21/15 07:00:00 AM	102,838	3,578	99,732	0,317					
146	04/21/15 08:00:00 AM	102,866	3,578	99,734	0,319					
147	04/21/15 09:00:00 AM	102,885	3,578	99,729	0,322					
148	04/21/15 10:00:00 AM	102,941	3,578	99,759	0,324					
149	04/21/15 11:00:00 AM	102,982	3,683	99,782	0,326					
150	04/21/15 12:00:00 PM	103,010	3,683	99,840	0,323					
151	04/21/15 01:00:00 PM	103,155	3,788	99,938	0,328					
152	04/21/15 02:00:00 PM	103,164	3,788	99,956	0,327					
153	04/21/15 03:00:00 PM	103,164	3,788	99,974	0,325					
154	04/21/15 04:00:00 PM	103,146	3,788	99,929	0,328					
155	04/21/15 05:00:00 PM	103,169	3,893	99,976	0,326					
156	04/21/15 06:00:00 PM	103,206	3,893	99,980	0,329					
157	04/21/15 07:00:00 PM	103,248	3,788	100,003	0,331					
158	04/21/15 08:00:00 PM	103,342	3,788	100,127	0,328					
159	04/21/15 09:00:00 PM	103,407	3,788	100,188	0,328					
160	04/21/15 10:00:00 PM	103,440	3,683	100,213	0,329					
161	04/21/15 11:00:00 PM	103,421	3,683	100,202	0,328					
162	04/22/15 12:00:00 AM	103,421	3,683	100,215	0,327					
163	04/22/15 01:00:00 AM	103,421	3,683	100,206	0,328					
164	04/22/15 02:00:00 AM	103,426	3,578	100,209	0,328					

10642813.hproj

#	Heure, GMT-04:00	Pres. abs., kPa	Temp., °C	Pres. abs. Barom., kPa	Profondeur de capteur, mètres	Coupleur détaché	Coupleur attaché	Hôte connecté	Arrêté	Fin de fichier
165	04/22/15 03:00:00 AM	103,389	3,578	100,195	0,326					
166	04/22/15 04:00:00 AM	103,398	3,578	100,212	0,325					
167	04/22/15 05:00:00 AM	103,408	3,578	100,227	0,324					
168	04/22/15 06:00:00 AM	103,408	3,578	100,221	0,325					
169	04/22/15 07:00:00 AM	103,417	3,578	100,260	0,322					
170	04/22/15 08:00:00 AM	103,389	3,578	100,233	0,322					
171	04/22/15 09:00:00 AM	103,314	3,578	100,172	0,320					
172	04/22/15 10:00:00 AM	103,314	3,578	100,138	0,324					
173	04/22/15 11:00:00 AM	103,286	3,578	100,138	0,321					
174	04/22/15 12:00:00 PM	103,235	3,683	100,095	0,320					
175	04/22/15 01:00:00 PM	103,123	3,683	99,988	0,320					
176	04/22/15 02:00:00 PM	103,048	3,683	99,934	0,318					
177	04/22/15 03:00:00 PM	103,113	3,683	99,955	0,322					
178	04/22/15 04:00:00 PM	103,095	3,683	99,939	0,322					
179	04/22/15 05:00:00 PM	103,169	3,683	99,981	0,325					
180	04/22/15 06:00:00 PM	103,179	3,683	99,997	0,324					
181	04/22/15 07:00:00 PM	103,151	3,683	99,952	0,326					
182	04/22/15 08:00:00 PM	103,113	3,683	99,916	0,326					
183	04/22/15 09:00:00 PM	103,123	3,683	99,883	0,330					
184	04/22/15 10:00:00 PM	103,081	3,578	99,860	0,328					
185	04/22/15 11:00:00 PM	103,053	3,578	99,804	0,331					
186	04/23/15 12:00:00 AM	103,043	3,578	99,791	0,332					
187	04/23/15 01:00:00 AM	102,969	3,578	99,740	0,329					
188	04/23/15 02:00:00 AM	102,950	3,578	99,724	0,329					
189	04/23/15 03:00:00 AM	102,913	3,578	99,673	0,330					
190	04/23/15 04:00:00 AM	102,918	3,472	99,692	0,329					
191	04/23/15 05:00:00 AM	102,890	3,472	99,678	0,328					
192	04/23/15 06:00:00 AM	102,955	3,472	99,729	0,329					
193	04/23/15 07:00:00 AM	102,992	3,472	99,775	0,328					
194	04/23/15 08:00:00 AM	103,058	3,472	99,820	0,330					
195	04/23/15 09:00:00 AM	103,095	3,472	99,872	0,329					
196	04/23/15 10:00:00 AM	103,142	3,472	99,922	0,328					
197	04/23/15 11:00:00 AM	103,160	3,472	99,954	0,327					
198	04/23/15 12:00:00 PM	103,142	3,472	99,960	0,324					
199	04/23/15 01:00:00 PM	103,174	3,578	99,968	0,327					
200	04/23/15 02:00:00 PM	103,184	3,578	99,997	0,325					
201	04/23/15 03:00:00 PM	103,193	3,578	100,000	0,326					
202	04/23/15 04:00:00 PM	103,197	3,683	100,005	0,325					
203	04/23/15 05:00:00 PM	103,225	3,683	100,043	0,324					
204	04/23/15 06:00:00 PM	103,263	3,683	100,091	0,323					
205	04/23/15 07:00:00 PM	103,291	3,683	100,107	0,325					

10642813.hproj

#	Heure, GMT-04:00	Pres. abs., kPa	Temp., °C	Pres. abs. Barom., kPa	Profondeur de capteur, mètres	Coupleur détaché	Coupleur attaché	Hôte connecté	Arrêté	Fin de fichier
206	04/23/15 08:00:00 PM	103,300	3,683	100,129	0,323					
207	04/23/15 09:00:00 PM	103,347	3,683	100,159	0,325					
208	04/23/15 10:00:00 PM	103,337	3,683	100,180	0,322					
209	04/23/15 11:00:00 PM	103,347	3,683	100,185	0,322					
210	04/24/15 12:00:00 AM	103,393	3,683	100,242	0,321					
211	04/24/15 01:00:00 AM	103,440	3,683	100,308	0,319					
212	04/24/15 02:00:00 AM	103,482	3,578	100,343	0,320					
213	04/24/15 03:00:00 AM	103,529	3,578	100,379	0,321					
214	04/24/15 04:00:00 AM	103,567	3,578	100,434	0,319					
215	04/24/15 05:00:00 AM	103,595	3,578	100,480	0,318					
216	04/24/15 06:00:00 AM	103,651	3,578	100,537	0,318					
217	04/24/15 07:00:00 AM	103,707	3,578	100,595	0,317					
218	04/24/15 08:00:00 AM	103,753	3,578	100,627	0,319					
219	04/24/15 09:00:00 AM	103,753	3,578	100,642	0,317					
220	04/24/15 10:00:00 AM	103,800	3,578	100,690	0,317					
221	04/24/15 11:00:00 AM	103,791	3,578	100,697	0,316					
222	04/24/15 12:00:00 PM	103,782	3,578	100,696	0,315					
223	04/24/15 01:00:00 PM	103,786	3,683	100,698	0,315					
224	04/24/15 02:00:00 PM	103,767	3,683	100,691	0,314					
225	04/24/15 03:00:00 PM	103,730	3,683	100,680	0,311					
226	04/24/15 04:00:00 PM	103,753	3,788	100,694	0,312					
227	04/24/15 05:00:00 PM	103,800	3,788	100,729	0,313					
228	04/24/15 06:00:00 PM	103,828	3,788	100,781	0,311					
229	04/24/15 07:00:00 PM	103,865	3,788	100,801	0,312					
230	04/24/15 08:00:00 PM	103,884	3,788	100,842	0,310					
231	04/24/15 09:00:00 PM	103,926	3,683	100,884	0,310					
232	04/24/15 10:00:00 PM	103,907	3,683	100,889	0,308					
233	04/24/15 11:00:00 PM	103,917	3,683	100,863	0,311					
234	04/25/15 12:00:00 AM	103,889	3,683	100,850	0,310					
235	04/25/15 01:00:00 AM	103,847	3,578	100,826	0,308					
236	04/25/15 02:00:00 AM	103,819	3,578	100,805	0,307					
237	04/25/15 03:00:00 AM	103,810	3,578	100,793	0,308					
238	04/25/15 04:00:00 AM	103,786	3,472	100,769	0,308					
239	04/25/15 05:00:00 AM	103,758	3,472	100,764	0,305					
240	04/25/15 06:00:00 AM	103,768	3,472	100,784	0,304					
241	04/25/15 07:00:00 AM	103,749	3,472	100,768	0,304					
242	04/25/15 08:00:00 AM	103,754	3,367	100,768	0,304					
243	04/25/15 09:00:00 AM	103,717	3,367	100,766	0,301					
244	04/25/15 10:00:00 AM	103,712	3,472	100,736	0,303					
245	04/25/15 11:00:00 AM	103,702	3,472	100,737	0,302					
246	04/25/15 12:00:00 PM	103,660	3,578	100,695	0,302					

10642813.hproj

#	Heure, GMT-04:00	Pres. abs., kPa	Temp., °C	Pres. abs. Barom., kPa	Profondeur de capteur, mètres	Coupleur détaché	Coupleur attaché	Hôte connecté	Arrêté	Fin de fichier
247	04/25/15 01:00:00 PM	103,599	3,683	100,648	0,301					
248	04/25/15 02:00:00 PM	103,537	3,998	100,601	0,299					
249	04/25/15 03:00:00 PM	103,476	4,102	100,547	0,299					
250	04/25/15 04:00:00 PM	103,434	4,207	100,506	0,299					
251	04/25/15 05:00:00 PM	103,397	4,207	100,450	0,301					
252	04/25/15 06:00:00 PM	103,378	4,207	100,442	0,299					
253	04/25/15 07:00:00 PM	103,369	4,207	100,430	0,300					
254	04/25/15 08:00:00 PM	103,369	4,207	100,449	0,298					
255	04/25/15 09:00:00 PM	103,387	4,207	100,448	0,300					
256	04/25/15 10:00:00 PM	103,397	4,207	100,459	0,300					
257	04/25/15 11:00:00 PM	103,397	4,207	100,465	0,299					
258	04/26/15 12:00:00 AM	103,415	4,207	100,472	0,300					
259	04/26/15 01:00:00 AM	103,415	4,207	100,497	0,298					
260	04/26/15 02:00:00 AM	103,415	4,207	100,481	0,299					
261	04/26/15 03:00:00 AM	103,378	4,207	100,475	0,296					
262	04/26/15 04:00:00 AM	103,341	4,207	100,417	0,298					
263	04/26/15 05:00:00 AM	103,336	4,102	100,408	0,299					
264	04/26/15 06:00:00 AM	103,355	4,102	100,441	0,297					
265	04/26/15 07:00:00 AM	103,355	4,102	100,456	0,296					
266	04/26/15 08:00:00 AM	103,392	4,102	100,479	0,297					
267	04/26/15 09:00:00 AM	103,402	4,102	100,507	0,295					
268	04/26/15 10:00:00 AM	103,359	4,207	100,487	0,293					
269	04/26/15 11:00:00 AM	103,303	4,207	100,463	0,290					
270	04/26/15 12:00:00 PM	103,326	4,311	100,462	0,292					
271	04/26/15 01:00:00 PM	103,279	4,519	100,422	0,291					
272	04/26/15 02:00:00 PM	103,241	4,727	100,402	0,289					
273	04/26/15 03:00:00 PM	103,203	4,934	100,343	0,292					
274	04/26/15 04:00:00 PM	103,155	5,141	100,306	0,291					
275	04/26/15 05:00:00 PM	103,155	5,141	100,289	0,292					
276	04/26/15 06:00:00 PM	103,141	5,244	100,283	0,291					
277	04/26/15 07:00:00 PM	103,216	5,244	100,351	0,292					
278	04/26/15 08:00:00 PM	103,216	5,244	100,353	0,292					
279	04/26/15 09:00:00 PM	103,234	5,244	100,358	0,293					
280	04/26/15 10:00:00 PM	103,197	5,244	100,337	0,292					
281	04/26/15 11:00:00 PM	103,187	5,244	100,307	0,294					
282	04/27/15 12:00:00 AM	103,169	5,244	100,309	0,292					
283	04/27/15 01:00:00 AM	103,174	5,141	100,303	0,293					
284	04/27/15 02:00:00 AM	103,155	5,141	100,288	0,292					
285	04/27/15 03:00:00 AM	103,174	5,141	100,300	0,293					
286	04/27/15 04:00:00 AM	103,155	5,141	100,305	0,291					
287	04/27/15 05:00:00 AM	103,193	5,141	100,322	0,293					

10642813.hproj

#	Heure, GMT-04:00	Pres. abs., kPa	Temp., °C	Pres. abs. Barom., kPa	Profondeur de capteur, mètres	Coupleur détaché	Coupleur attaché	Hôte connecté	Arrêté	Fin de fichier
288	04/27/15 06:00:00 AM	103,267	5,141	100,411	0,291					
289	04/27/15 07:00:00 AM	103,305	5,141	100,442	0,292					
290	04/27/15 08:00:00 AM	103,277	5,141	100,439	0,289					
291	04/27/15 09:00:00 AM	103,286	5,141	100,460	0,288					
292	04/27/15 10:00:00 AM	103,286	5,141	100,457	0,288					
293	04/27/15 11:00:00 AM	103,356	5,244	100,532	0,288					
294	04/27/15 12:00:00 PM	103,346	5,244	100,519	0,288					
295	04/27/15 01:00:00 PM	103,360	5,347	100,517	0,290					
296	04/27/15 02:00:00 PM	103,360	5,347	100,529	0,289					
297	04/27/15 03:00:00 PM	103,318	5,450	100,496	0,288					
298	04/27/15 04:00:00 PM	103,303	5,552	100,481	0,288					
299	04/27/15 05:00:00 PM	103,294	5,552	100,481	0,287					
300	04/27/15 06:00:00 PM	103,350	5,552	100,543	0,286					
301	04/27/15 07:00:00 PM	103,438	5,655	100,606	0,289					
302	04/27/15 08:00:00 PM	103,532	5,655	100,704	0,288					
303	04/27/15 09:00:00 PM	103,578	5,655	100,746	0,289					
304	04/27/15 10:00:00 PM	103,606	5,655	100,767	0,289					
305	04/27/15 11:00:00 PM	103,597	5,655	100,781	0,287					
306	04/28/15 12:00:00 AM	103,625	5,655	100,800	0,288					
307	04/28/15 01:00:00 AM	103,663	5,655	100,815	0,290					
308	04/28/15 02:00:00 AM	103,691	5,655	100,875	0,287					
309	04/28/15 03:00:00 AM	103,728	5,655	100,892	0,289					
310	04/28/15 04:00:00 AM	103,761	5,552	100,913	0,290					
311	04/28/15 05:00:00 AM	103,780	5,552	100,955	0,288					
312	04/28/15 06:00:00 AM	103,855	5,552	101,026	0,288					
313	04/28/15 07:00:00 AM	103,906	5,450	101,086	0,288					
314	04/28/15 08:00:00 AM	103,934	5,450	101,108	0,288					
315	04/28/15 09:00:00 AM	103,939	5,347	101,152	0,284					
316	04/28/15 10:00:00 AM	103,921	5,347	101,115	0,286					
317	04/28/15 11:00:00 AM	103,878	5,450	101,097	0,284					
318	04/28/15 12:00:00 PM	103,813	5,450	101,032	0,284					
319	04/28/15 01:00:00 PM	103,742	5,552	100,967	0,283					
320	04/28/15 02:00:00 PM	103,657	5,757	100,900	0,281					
321	04/28/15 03:00:00 PM	103,558	6,064	100,789	0,282					
322	04/28/15 04:00:00 PM	103,450	6,166	100,695	0,281					
323	04/28/15 05:00:00 PM	103,352	6,268	100,608	0,280					
324	04/28/15 06:00:00 PM	103,277	6,268	100,521	0,281					
325	04/28/15 07:00:00 PM	103,239	6,268	100,453	0,284					
326	04/28/15 08:00:00 PM	103,221	6,268	100,426	0,285					
327	04/28/15 09:00:00 PM	103,221	6,268	100,428	0,285					
328	04/28/15 10:00:00 PM	103,230	6,268	100,420	0,287					

10642813.hproj

#	Heure, GMT-04:00	Pres. abs., kPa	Temp., °C	Pres. abs. Barom., kPa	Profondeur de capteur, mètres	Coupleur détaché	Coupleur attaché	Hôte connecté	Arrêté	Fin de fichier
329	04/28/15 11:00:00 PM	103,202	6,268	100,410	0,285					
330	04/29/15 12:00:00 AM	103,183	6,268	100,390	0,285					
331	04/29/15 01:00:00 AM	103,155	6,268	100,350	0,286					
332	04/29/15 02:00:00 AM	103,109	6,268	100,322	0,284					
333	04/29/15 03:00:00 AM	103,118	6,268	100,343	0,283					
334	04/29/15 04:00:00 AM	103,114	6,166	100,331	0,284					
335	04/29/15 05:00:00 AM	103,132	6,166	100,361	0,283					
336	04/29/15 06:00:00 AM	103,222	6,064	100,462	0,281					
337	04/29/15 07:00:00 AM	103,292	5,962	100,517	0,283					
338	04/29/15 08:00:00 AM	103,348	5,962	100,586	0,282					
339	04/29/15 09:00:00 AM	103,372	5,860	100,637	0,279					
340	04/29/15 10:00:00 AM	103,372	5,860	100,653	0,277					
341	04/29/15 11:00:00 AM	103,344	5,860	100,628	0,277					
342	04/29/15 12:00:00 PM	103,348	5,962	100,628	0,277					
343	04/29/15 01:00:00 PM	103,334	6,064	100,616	0,277					
344	04/29/15 02:00:00 PM	103,286	6,268	100,584	0,276					
345	04/29/15 03:00:00 PM	103,229	6,471	100,521	0,276					
346	04/29/15 04:00:00 PM	103,187	6,573	100,507	0,273					
347	04/29/15 05:00:00 PM	103,238	6,674	100,565	0,273					
348	04/29/15 06:00:00 PM	103,275	6,674	100,590	0,274					
349	04/29/15 07:00:00 PM	103,326	6,775	100,625	0,275					
350	04/29/15 08:00:00 PM	103,363	6,775	100,667	0,275					
351	04/29/15 09:00:00 PM	103,429	6,775	100,705	0,278					
352	04/29/15 10:00:00 PM	103,475	6,775	100,756	0,277					
353	04/29/15 11:00:00 PM	103,466	6,775	100,755	0,276					
354	04/30/15 12:00:00 AM	103,485	6,775	100,759	0,278					
355	04/30/15 01:00:00 AM	103,494	6,775	100,770	0,278					
356	04/30/15 02:00:00 AM	103,494	6,775	100,786	0,276					
357	04/30/15 03:00:00 AM	103,466	6,775	100,764	0,276					
358	04/30/15 04:00:00 AM	103,481	6,674	100,763	0,277					
359	04/30/15 05:00:00 AM	103,499	6,674	100,784	0,277					
360	04/30/15 06:00:00 AM	103,523	6,573	100,829	0,275					
361	04/30/15 07:00:00 AM	103,589	6,370	100,880	0,276					
362	04/30/15 08:00:00 AM	103,623	6,268	100,954	0,272					
363	04/30/15 09:00:00 AM	103,660	6,268	101,000	0,271					
364	04/30/15 10:00:00 AM	103,665	6,166	101,009	0,271					
365	04/30/15 11:00:00 AM	103,660	6,268	101,010	0,270					
366	04/30/15 12:00:00 PM	103,613	6,268	101,002	0,266					
367	04/30/15 01:00:00 PM	103,617	6,573	100,996	0,267					
368	04/30/15 02:00:00 PM	103,606	6,775	101,000	0,266					
369	04/30/15 03:00:00 PM	103,577	6,978	100,961	0,267					

10642813.hproj

#	Heure, GMT-04:00	Pres. abs., kPa	Temp., °C	Pres. abs. Barom., kPa	Profondeur de capteur, mètres	Coupleur détaché	Coupleur attaché	Hôte connecté	Arrêté	Fin de fichier
370	04/30/15 04:00:00 PM	103,586	7,179	100,960	0,268					
371	04/30/15 05:00:00 PM	103,609	7,280	100,980	0,268					
372	04/30/15 06:00:00 PM	103,632	7,381	101,010	0,267					
373	04/30/15 07:00:00 PM	103,650	7,381	101,015	0,269					
374	04/30/15 08:00:00 PM	103,706	7,381	101,044	0,271					
375	04/30/15 09:00:00 PM	103,753	7,381	101,095	0,271					
376	04/30/15 10:00:00 PM	103,790	7,381	101,122	0,272					
377	04/30/15 11:00:00 PM	103,804	7,481	101,136	0,272					
378	05/01/15 12:00:00 AM	103,832	7,481	101,159	0,273					
379	05/01/15 01:00:00 AM	103,837	7,381	101,184	0,271					
380	05/01/15 02:00:00 AM	103,837	7,381	101,167	0,272					
381	05/01/15 03:00:00 AM	103,805	7,280	101,161	0,270					
382	05/01/15 04:00:00 AM	103,852	7,280	101,189	0,272					
383	05/01/15 05:00:00 AM	103,870	7,280	101,208	0,271					
384	05/01/15 06:00:00 AM	103,894	7,179	101,239	0,271					
385	05/01/15 07:00:00 AM	103,969	7,179	101,316	0,271					
386	05/01/15 08:00:00 AM	104,002	7,079	101,344	0,271					
387	05/01/15 09:00:00 AM	104,002	7,079	101,363	0,269					
388	05/01/15 10:00:00 AM	103,965	7,079	101,367	0,265					
389	05/01/15 11:00:00 AM	103,941	7,179	101,360	0,263					
390	05/01/15 12:00:00 PM	103,889	7,280	101,324	0,262					
391	05/01/15 01:00:00 PM	103,836	7,582	101,283	0,260					
392	05/01/15 02:00:00 PM	103,792	8,082	101,244	0,260					
393	05/01/15 03:00:00 PM	103,757	8,382	101,224	0,258					
394	05/01/15 04:00:00 PM	103,724	8,481	101,163	0,261					
395	05/01/15 05:00:00 PM	103,677	8,481	101,097	0,263					
396	05/01/15 06:00:00 PM	103,668	8,481	101,089	0,263					
397	05/01/15 07:00:00 PM	103,668	8,481	101,094	0,262					
398	05/01/15 08:00:00 PM	103,724	8,481	101,106	0,267					
399	05/01/15 09:00:00 PM	103,752	8,481	101,129	0,267					
400	05/01/15 10:00:00 PM	103,767	8,382	101,124	0,270					
401	05/01/15 11:00:00 PM	103,767	8,382	101,132	0,269					
402	05/02/15 12:00:00 AM	103,767	8,382	101,124	0,270					
403	05/02/15 01:00:00 AM	103,757	8,382	101,128	0,268					
404	05/02/15 02:00:00 AM	103,739	8,382	101,104	0,269					
405	05/02/15 03:00:00 AM	103,734	8,282	101,123	0,266					
406	05/02/15 04:00:00 AM	103,740	8,182	101,121	0,267					
407	05/02/15 05:00:00 AM	103,726	8,082	101,113	0,266					
408	05/02/15 06:00:00 AM	103,746	7,882	101,124	0,267					
409	05/02/15 07:00:00 AM	103,775	7,682	101,175	0,265					
410	05/02/15 08:00:00 AM	103,789	7,582	101,223	0,262					

10642813.hproj

#	Heure, GMT-04:00	Pres. abs., kPa	Temp., °C	Pres. abs. Barom., kPa	Profondeur de capteur, mètres	Coupleur détaché	Coupleur attaché	Hôte connecté	Arrêté	Fin de fichier
411	05/02/15 09:00:00 AM	103,757	7,481	101,218	0,259					
412	05/02/15 10:00:00 AM	103,682	7,481	101,180	0,255					
413	05/02/15 11:00:00 AM	103,649	7,582	101,160	0,254					
414	05/02/15 12:00:00 PM	103,593	7,582	101,129	0,251					
415	05/02/15 01:00:00 PM	103,563	7,983	101,087	0,252					
416	05/02/15 02:00:00 PM	103,518	8,481	101,046	0,252					
417	05/02/15 03:00:00 PM	103,456	8,779	101,016	0,249					
418	05/02/15 04:00:00 PM	103,413	8,879	100,954	0,251					
419	05/02/15 05:00:00 PM	103,394	8,879	100,926	0,252					
420	05/02/15 06:00:00 PM	103,371	8,978	100,874	0,255					
421	05/02/15 07:00:00 PM	103,380	8,978	100,865	0,256					
422	05/02/15 08:00:00 PM	103,408	8,978	100,898	0,256					
423	05/02/15 09:00:00 PM	103,492	8,978	100,925	0,262					
424	05/02/15 10:00:00 PM	103,558	8,978	100,976	0,263					
425	05/02/15 11:00:00 PM	103,586	8,978	101,037	0,260					
426	05/03/15 12:00:00 AM	103,586	8,978	101,044	0,259					
427	05/03/15 01:00:00 AM	103,604	8,978	101,044	0,261					
428	05/03/15 02:00:00 AM	103,600	8,879	101,056	0,259					
429	05/03/15 03:00:00 AM	103,600	8,879	101,060	0,259					
430	05/03/15 04:00:00 AM	103,638	8,879	101,091	0,260					
431	05/03/15 05:00:00 AM	103,643	8,779	101,105	0,259					
432	05/03/15 06:00:00 AM	103,718	8,779	101,183	0,258					
433	05/03/15 07:00:00 AM	103,788	8,680	101,259	0,258					
434	05/03/15 08:00:00 AM	103,835	8,680	101,322	0,256					
435	05/03/15 09:00:00 AM	103,835	8,680	101,364	0,252					
436	05/03/15 10:00:00 AM	103,826	8,680	101,358	0,252					
437	05/03/15 11:00:00 AM	103,816	8,680	101,410	0,245					
438	05/03/15 12:00:00 PM	103,802	8,779	101,382	0,247					
439	05/03/15 01:00:00 PM	103,749	9,077	101,367	0,243					
440	05/03/15 02:00:00 PM	103,732	9,571	101,323	0,246					
441	05/03/15 03:00:00 PM	103,712	9,768	101,310	0,245					
442	05/03/15 04:00:00 PM	103,660	9,866	101,254	0,245					
443	05/03/15 05:00:00 PM	103,655	9,965	101,241	0,246					
444	05/03/15 06:00:00 PM	103,655	9,965	101,231	0,247					
445	05/03/15 07:00:00 PM	103,701	9,965	101,245	0,250					
446	05/03/15 08:00:00 PM	103,739	9,965	101,276	0,251					
447	05/03/15 09:00:00 PM	103,832	9,965	101,321	0,256					
448	05/03/15 10:00:00 PM	103,851	9,965	101,353	0,255					
449	05/03/15 11:00:00 PM	103,874	10,063	101,362	0,256					
450	05/04/15 12:00:00 AM	103,883	10,063	101,371	0,256					
451	05/04/15 01:00:00 AM	103,921	10,063	101,413	0,256					

10642813.hproj

#	Heure, GMT-04:00	Pres. abs., kPa	Temp., °C	Pres. abs. Barom., kPa	Profondeur de capteur, mètres	Coupleur détaché	Coupleur attaché	Hôte connecté	Arrêté	Fin de fichier
452	05/04/15 02:00:00 AM	103,898	9,965	101,400	0,255					
453	05/04/15 03:00:00 AM	103,935	9,965	101,447	0,254					
454	05/04/15 04:00:00 AM	103,954	9,965	101,432	0,257					
455	05/04/15 05:00:00 AM	103,940	9,866	101,434	0,256					
456	05/04/15 06:00:00 AM	103,974	9,768	101,461	0,256					
457	05/04/15 07:00:00 AM	104,026	9,669	101,532	0,254					
458	05/04/15 08:00:00 AM	104,003	9,571	101,536	0,252					
459	05/04/15 09:00:00 AM	103,956	9,571	101,532	0,247					
460	05/04/15 10:00:00 AM	103,891	9,571	101,488	0,245					
461	05/04/15 11:00:00 AM	103,807	9,571	101,427	0,243					
462	05/04/15 12:00:00 PM	103,708	9,669	101,344	0,241					
463	05/04/15 01:00:00 PM	103,608	9,965	101,246	0,241					
464	05/04/15 02:00:00 PM	103,555	10,259	101,167	0,244					
465	05/04/15 03:00:00 PM	103,441	10,455	101,092	0,240					
466	05/04/15 04:00:00 PM	103,389	10,553	101,055	0,238					
467	05/04/15 05:00:00 PM	103,421	10,651	101,039	0,243					
468	05/04/15 06:00:00 PM	103,515	10,651	101,136	0,243					
469	05/04/15 07:00:00 PM	103,692	10,651	101,276	0,246					
470	05/04/15 08:00:00 PM	103,758	10,651	101,294	0,251					
471	05/04/15 09:00:00 PM	103,758	10,651	101,295	0,251					
472	05/04/15 10:00:00 PM	103,786	10,651	101,306	0,253					
473	05/04/15 11:00:00 PM	103,814	10,651	101,356	0,251					
474	05/05/15 12:00:00 AM	103,907	10,651	101,429	0,253					
475	05/05/15 01:00:00 AM	104,005	10,748	101,559	0,249					
476	05/05/15 02:00:00 AM	104,089	10,748	101,626	0,251					
477	05/05/15 03:00:00 AM	104,211	10,748	101,743	0,252					
478	05/05/15 04:00:00 AM	104,305	10,748	101,849	0,250					
479	05/05/15 05:00:00 AM	104,417	10,748	101,953	0,251					
480	05/05/15 06:00:00 AM	104,525	10,651	102,067	0,251					
481	05/05/15 07:00:00 AM	104,628	10,651	102,175	0,250					
482	05/05/15 08:00:00 AM	104,690	10,553	102,243	0,250					
483	05/05/15 09:00:00 AM	104,699	10,553	102,290	0,246					
484	05/05/15 10:00:00 AM	104,671	10,553	102,287	0,243					
485	05/05/15 11:00:00 AM	104,671	10,553	102,329	0,239					
486	05/05/15 12:00:00 PM	104,609	10,651	102,290	0,236					
487	05/05/15 01:00:00 PM	104,569	11,041	102,247	0,237					
488	05/05/15 02:00:00 PM	104,520	11,431	102,172	0,239					
489	05/05/15 03:00:00 PM	104,444	11,625	102,106	0,238					
490	05/05/15 04:00:00 PM	104,382	11,722	102,055	0,237					
491	05/05/15 05:00:00 PM	104,354	11,722	102,003	0,240					
492	05/05/15 06:00:00 PM	104,317	11,722	101,971	0,239					

10642813.hproj

#	Heure, GMT-04:00	Pres. abs., kPa	Temp., °C	Pres. abs. Barom., kPa	Profondeur de capteur, mètres	Coupleur détaché	Coupleur attaché	Hôte connecté	Arrêté	Fin de fichier
493	05/05/15 07:00:00 PM	104,317	11,722	101,920	0,244					
494	05/05/15 08:00:00 PM	104,360	11,625	101,972	0,244					
495	05/05/15 09:00:00 PM	104,397	11,625	101,997	0,245					
496	05/05/15 10:00:00 PM	104,449	11,528	102,042	0,245					
497	05/05/15 11:00:00 PM	104,505	11,528	102,100	0,245					
498	05/06/15 12:00:00 AM	104,567	11,431	102,150	0,246					
499	05/06/15 01:00:00 AM	104,595	11,431	102,174	0,247					
500	05/06/15 02:00:00 AM	104,639	11,139	102,227	0,246					
501	05/06/15 03:00:00 AM	104,640	10,944	102,251	0,244					
502	05/06/15 04:00:00 AM	104,652	10,553	102,247	0,245					
503	05/06/15 05:00:00 AM	104,640	10,259	102,245	0,244					
504	05/06/15 06:00:00 AM	104,633	9,866	102,243	0,244					
505	05/06/15 07:00:00 AM	104,649	9,571	102,274	0,242					
506	05/06/15 08:00:00 AM	104,650	9,373	102,296	0,240					
507	05/06/15 09:00:00 AM	104,622	9,373	102,291	0,238					
508	05/06/15 10:00:00 AM	104,588	9,472	102,322	0,231					
509	05/06/15 11:00:00 AM	104,523	9,472	102,272	0,230					
510	05/06/15 12:00:00 PM	104,462	9,571	102,223	0,228					
511	05/06/15 01:00:00 PM	104,375	9,965	102,137	0,228					
512	05/06/15 02:00:00 PM	104,316	10,357	102,047	0,231					
513	05/06/15 03:00:00 PM	104,216	10,651	101,980	0,228					
514	05/06/15 04:00:00 PM	104,136	10,748	101,914	0,227					
515	05/06/15 05:00:00 PM	104,065	10,846	101,832	0,228					
516	05/06/15 06:00:00 PM	104,028	10,846	101,763	0,231					
517	05/06/15 07:00:00 PM	104,004	10,944	101,698	0,235					
518	05/06/15 08:00:00 PM	104,023	10,944	101,713	0,236					
519	05/06/15 09:00:00 PM	104,079	10,944	101,755	0,237					
520	05/06/15 10:00:00 PM	104,097	10,944	101,787	0,236					
521	05/06/15 11:00:00 PM	104,111	11,041	101,770	0,239					
522	05/07/15 12:00:00 AM	104,167	11,041	101,810	0,240					
523	05/07/15 01:00:00 AM	104,135	10,944	101,772	0,241					
524	05/07/15 02:00:00 AM	104,097	10,944	101,747	0,240					
525	05/07/15 03:00:00 AM	104,131	10,846	101,775	0,240					
526	05/07/15 04:00:00 AM	104,136	10,748	101,790	0,239					
527	05/07/15 05:00:00 AM	104,156	10,553	101,832	0,237					
528	05/07/15 06:00:00 AM	104,133	10,455	101,816	0,236					
529	05/07/15 07:00:00 AM	104,148	10,357	101,861	0,233					
530	05/07/15 08:00:00 AM	104,176	10,357	101,900	0,232					
531	05/07/15 09:00:00 AM	104,153	10,259	101,906	0,229					
532	05/07/15 10:00:00 AM	104,144	10,259	101,932	0,226					
533	05/07/15 11:00:00 AM	104,073	10,357	101,891	0,223					

10642813.hproj

#	Heure, GMT-04:00	Pres. abs., kPa	Temp., °C	Pres. abs. Barom., kPa	Profondeur de capteur, mètres	Coupleur détaché	Coupleur attaché	Hôte connecté	Arrêté	Fin de fichier
534	05/07/15 12:00:00 PM	104,012	10,455	101,819	0,224					
535	05/07/15 01:00:00 PM	103,958	10,748	101,786	0,221					
536	05/07/15 02:00:00 PM	103,872	11,139	101,698	0,222					
537	05/07/15 03:00:00 PM	103,809	11,431	101,635	0,222					
538	05/07/15 04:00:00 PM	103,729	11,528	101,547	0,223					
539	05/07/15 05:00:00 PM	103,648	11,625	101,465	0,223					
540	05/07/15 06:00:00 PM	103,643	11,722	101,411	0,228					
541	05/07/15 07:00:00 PM	103,624	11,722	101,381	0,229					
542	05/07/15 08:00:00 PM	103,666	11,819	101,380	0,233					
543	05/07/15 09:00:00 PM	103,694	11,819	101,420	0,232					
544	05/07/15 10:00:00 PM	103,685	11,819	101,410	0,232					
545	05/07/15 11:00:00 PM	103,685	11,819	101,393	0,234					
546	05/08/15 12:00:00 AM	103,689	11,916	101,403	0,233					
547	05/08/15 01:00:00 AM	103,703	11,819	101,419	0,233					
548	05/08/15 02:00:00 AM	103,731	11,819	101,453	0,232					
549	05/08/15 03:00:00 AM	103,746	11,722	101,438	0,235					
550	05/08/15 04:00:00 AM	103,761	11,625	101,474	0,233					
551	05/08/15 05:00:00 AM	103,785	11,528	101,502	0,233					
552	05/08/15 06:00:00 AM	103,823	11,334	101,522	0,235					
553	05/08/15 07:00:00 AM	103,909	11,139	101,637	0,232					
554	05/08/15 08:00:00 AM	103,924	11,041	101,685	0,228					
555	05/08/15 09:00:00 AM	103,901	10,944	101,708	0,224					
556	05/08/15 10:00:00 AM	103,873	10,944	101,712	0,220					
557	05/08/15 11:00:00 AM	103,854	10,944	101,694	0,220					
558	05/08/15 12:00:00 PM	103,821	11,041	101,668	0,220					
559	05/08/15 01:00:00 PM	103,781	11,431	101,625	0,220					
560	05/08/15 02:00:00 PM	103,703	11,819	101,545	0,220					
561	05/08/15 03:00:00 PM	103,650	12,110	101,515	0,218					
562	05/08/15 04:00:00 PM	103,602	12,304	101,446	0,220					
563	05/08/15 05:00:00 PM	103,549	12,401	101,405	0,219					
564	05/08/15 06:00:00 PM	103,535	12,497	101,366	0,221					
565	05/08/15 07:00:00 PM	103,535	12,497	101,347	0,223					
566	05/08/15 08:00:00 PM	103,595	12,594	101,369	0,227					
567	05/08/15 09:00:00 PM	103,614	12,594	101,369	0,229					
568	05/08/15 10:00:00 PM	103,627	12,690	101,376	0,230					
569	05/08/15 11:00:00 PM	103,646	12,690	101,390	0,230					
570	05/09/15 12:00:00 AM	103,664	12,690	101,412	0,230					
571	05/09/15 01:00:00 AM	103,683	12,690	101,433	0,229					
572	05/09/15 02:00:00 AM	103,687	12,787	101,452	0,228					
573	05/09/15 03:00:00 AM	103,692	12,690	101,459	0,228					
574	05/09/15 04:00:00 AM	103,692	12,690	101,455	0,228					

10642813.hproj

#	Heure, GMT-04:00	Pres. abs., kPa	Temp., °C	Pres. abs. Barom., kPa	Profondeur de capteur, mètres	Coupleur détaché	Coupleur attaché	Hôte connecté	Arrêté	Fin de fichier
575	05/09/15 05:00:00 AM	103,698	12,594	101,467	0,227					
576	05/09/15 06:00:00 AM	103,763	12,594	101,531	0,228					
577	05/09/15 07:00:00 AM	103,801	12,594	101,575	0,227					
578	05/09/15 08:00:00 AM	103,857	12,594	101,639	0,226					
579	05/09/15 09:00:00 AM	103,866	12,594	101,676	0,223					
580	05/09/15 10:00:00 AM	103,866	12,594	101,680	0,223					
581	05/09/15 11:00:00 AM	103,861	12,690	101,719	0,218					
582	05/09/15 12:00:00 PM	103,827	12,787	101,686	0,218					
583	05/09/15 01:00:00 PM	103,822	12,883	101,671	0,219					
584	05/09/15 02:00:00 PM	103,757	12,883	101,637	0,216					
585	05/09/15 03:00:00 PM	103,694	13,173	101,589	0,215					
586	05/09/15 04:00:00 PM	103,651	13,269	101,539	0,215					
587	05/09/15 05:00:00 PM	103,552	13,365	101,422	0,217					
588	05/09/15 06:00:00 PM	103,584	13,461	101,439	0,219					
589	05/09/15 07:00:00 PM	103,556	13,461	101,397	0,220					
590	05/09/15 08:00:00 PM	103,621	13,461	101,446	0,222					
591	05/09/15 09:00:00 PM	103,739	14,038	101,544	0,224					
592	05/09/15 10:00:00 PM	103,743	14,134	101,512	0,227					
593	05/09/15 11:00:00 PM	103,658	14,134	101,434	0,227					
594	05/10/15 12:00:00 AM	103,608	14,038	101,391	0,226					
595	05/10/15 01:00:00 AM	103,729	14,038	101,519	0,225					
596	05/10/15 02:00:00 AM	103,669	13,942	101,438	0,227					
597	05/10/15 03:00:00 AM	103,647	13,846	101,447	0,224					
598	05/10/15 04:00:00 AM	103,675	13,846	101,440	0,228					
599	05/10/15 05:00:00 AM	103,643	13,750	101,423	0,226					
600	05/10/15 06:00:00 AM	103,652	13,750	101,437	0,226					
601	05/10/15 07:00:00 AM	103,661	13,750	101,447	0,226					
602	05/10/15 08:00:00 AM	103,643	13,750	101,461	0,223					
603	05/10/15 09:00:00 AM	103,615	13,750	101,445	0,221					
604	05/10/15 10:00:00 AM	103,618	13,846	101,444	0,222					
605	05/10/15 11:00:00 AM	103,609	13,846	101,494	0,216					
606	05/10/15 12:00:00 PM	103,626	14,038	101,497	0,217					
607	05/10/15 01:00:00 PM	103,626	14,038	101,474	0,219					
608	05/10/15 02:00:00 PM	103,616	14,230	101,489	0,217					
609	05/10/15 03:00:00 PM	103,620	14,325	101,489	0,217					
610	05/10/15 04:00:00 PM	103,732	14,325	101,533	0,224					
611	05/10/15 05:00:00 PM	103,788	14,325	101,626	0,220					
612	05/10/15 06:00:00 PM	103,876	14,421	101,681	0,224					
613	05/10/15 07:00:00 PM	103,960	14,421	101,778	0,223					
614	05/10/15 08:00:00 PM	103,989	14,421	101,788	0,224					
615	05/10/15 09:00:00 PM	104,007	14,421	101,807	0,224					

10642813.hproj

#	Heure, GMT-04:00	Pres. abs., kPa	Temp., °C	Pres. abs. Barom., kPa	Profondeur de capteur, mètres	Coupleur détaché	Coupleur attaché	Hôte connecté	Arrêté	Fin de fichier
616	05/10/15 10:00:00 PM	103,979	14,421	101,786	0,224					
617	05/10/15 11:00:00 PM	104,003	14,325	101,818	0,223					
618	05/11/15 12:00:00 AM	103,985	14,325	101,798	0,223					
619	05/11/15 01:00:00 AM	104,027	14,230	101,846	0,222					
620	05/11/15 02:00:00 AM	104,042	14,134	101,835	0,225					
621	05/11/15 03:00:00 AM	104,020	14,038	101,804	0,226					
622	05/11/15 04:00:00 AM	104,012	13,846	101,822	0,223					
623	05/11/15 05:00:00 AM	104,026	13,750	101,823	0,225					
624	05/11/15 06:00:00 AM	104,121	13,558	101,851	0,231					
625	05/11/15 07:00:00 AM	104,160	13,365	101,863	0,234					
626	05/11/15 08:00:00 AM	104,148	13,076	101,814	0,238					
627	05/11/15 09:00:00 AM	104,215	12,883	101,838	0,242					
628	05/11/15 10:00:00 AM	104,160	12,690	101,787	0,242					
629	05/11/15 11:00:00 AM	104,166	12,594	101,775	0,244					
630	05/11/15 12:00:00 PM	104,091	12,594	101,718	0,242					
631	05/11/15 01:00:00 PM	104,078	12,497	101,679	0,245					
632	05/11/15 02:00:00 PM	103,993	12,497	101,579	0,246					
633	05/11/15 03:00:00 PM	103,965	12,497	101,559	0,245					
634	05/11/15 04:00:00 PM	103,858	12,401	101,451	0,245					
635	05/11/15 05:00:00 PM	103,774	12,401	101,347	0,247					
636	05/11/15 06:00:00 PM	103,826	12,304	101,402	0,247					
637	05/11/15 07:00:00 PM	103,733	12,304	101,303	0,248					
638	05/11/15 08:00:00 PM	103,710	12,207	101,277	0,248					
639	05/11/15 09:00:00 PM	103,678	12,110	101,250	0,248					
640	05/11/15 10:00:00 PM	103,571	12,013	101,154	0,246					
641	05/11/15 11:00:00 PM	103,436	11,916	101,026	0,246					
642	05/12/15 12:00:00 AM	103,301	11,819	100,891	0,246					
643	05/12/15 01:00:00 AM	103,256	11,625	100,846	0,246					
644	05/12/15 02:00:00 AM	103,093	11,528	100,681	0,246					
645	05/12/15 03:00:00 AM	102,948	11,431	100,536	0,246					
646	05/12/15 04:00:00 AM	102,860	11,334	100,451	0,246					
647	05/12/15 05:00:00 AM	102,767	11,334	100,359	0,246					
648	05/12/15 06:00:00 AM	102,791	11,236	100,359	0,248					
649	05/12/15 07:00:00 AM	102,721	11,139	100,302	0,247					
650	05/12/15 08:00:00 AM	102,703	11,139	100,279	0,247					
651	05/12/15 09:00:00 AM	102,684	11,139	100,258	0,247					
652	05/12/15 10:00:00 AM	102,670	11,041	100,275	0,244					
653	05/12/15 11:00:00 AM	102,637	11,139	100,270	0,241					
654	05/12/15 12:00:00 PM	102,534	11,139	100,190	0,239					
655	05/12/15 01:00:00 PM	102,387	11,431	100,059	0,237					
656	05/12/15 02:00:00 PM	102,465	11,722	100,094	0,242					

10642813.hproj

#	Heure, GMT-04:00	Pres. abs., kPa	Temp., °C	Pres. abs. Barom., kPa	Profondeur de capteur, mètres	Coupleur détaché	Coupleur attaché	Hôte connecté	Arrêté	Fin de fichier
657	05/12/15 03:00:00 PM	102,497	11,819	100,021	0,252					
658	05/12/15 04:00:00 PM	102,454	11,916	99,962	0,254					
659	05/12/15 05:00:00 PM	102,449	12,013	100,004	0,249					
660	05/12/15 06:00:00 PM	102,606	12,207	100,126	0,253					
661	05/12/15 07:00:00 PM	102,765	12,207	100,287	0,253					
662	05/12/15 08:00:00 PM	102,872	12,304	100,391	0,253					
663	05/12/15 09:00:00 PM	102,947	12,304	100,429	0,257					
664	05/12/15 10:00:00 PM	103,022	12,304	100,504	0,257					
665	05/12/15 11:00:00 PM	103,007	12,401	100,481	0,258					
666	05/13/15 12:00:00 AM	103,012	12,304	100,510	0,255					
667	05/13/15 01:00:00 AM	103,068	12,304	100,585	0,253					
668	05/13/15 02:00:00 AM	103,121	12,207	100,603	0,257					
669	05/13/15 03:00:00 AM	103,173	12,110	100,644	0,258					
670	05/13/15 04:00:00 AM	103,294	12,110	100,789	0,255					
671	05/13/15 05:00:00 AM	103,468	12,013	100,953	0,256					
672	05/13/15 06:00:00 AM	103,652	11,722	101,141	0,256					
673	05/13/15 07:00:00 AM	103,813	11,528	101,316	0,255					
674	05/13/15 08:00:00 AM	103,950	11,236	101,502	0,250					
675	05/13/15 09:00:00 AM	104,068	11,139	101,632	0,248					
676	05/13/15 10:00:00 AM	104,115	11,139	101,687	0,248					
677	05/13/15 11:00:00 AM	104,143	11,139	101,751	0,244					
678	05/13/15 12:00:00 PM	104,152	11,139	101,786	0,241					
679	05/13/15 01:00:00 PM	104,146	11,431	101,773	0,242					
680	05/13/15 02:00:00 PM	104,124	11,819	101,749	0,242					
681	05/13/15 03:00:00 PM	104,155	12,110	101,788	0,241					
682	05/13/15 04:00:00 PM	104,131	12,207	101,777	0,240					
683	05/13/15 05:00:00 PM	104,159	12,207	101,776	0,243					
684	05/13/15 06:00:00 PM	104,182	12,304	101,814	0,241					
685	05/13/15 07:00:00 PM	104,201	12,304	101,803	0,245					
686	05/13/15 08:00:00 PM	104,257	12,304	101,824	0,248					
687	05/13/15 09:00:00 PM	104,350	12,304	101,916	0,248					
688	05/13/15 10:00:00 PM	104,463	12,304	102,027	0,248					
689	05/13/15 11:00:00 PM	104,552	12,207	102,090	0,251					
690	05/14/15 12:00:00 AM	104,629	12,013	102,186	0,249					
691	05/14/15 01:00:00 AM	104,714	11,819	102,292	0,247					
692	05/14/15 02:00:00 AM	104,786	11,528	102,357	0,248					
693	05/14/15 03:00:00 AM	104,836	11,139	102,414	0,247					
694	05/14/15 04:00:00 AM	104,928	10,651	102,513	0,246					
695	05/14/15 05:00:00 AM	104,958	10,259	102,531	0,247					
696	05/14/15 06:00:00 AM	105,013	9,768	102,613	0,245					
697	05/14/15 07:00:00 AM	105,047	9,472	102,658	0,244					

10642813.hproj

#	Heure, GMT-04:00	Pres. abs., kPa	Temp., °C	Pres. abs. Barom., kPa	Profondeur de capteur, mètres	Coupleur détaché	Coupleur attaché	Hôte connecté	Arrêté	Fin de fichier
698	05/14/15 08:00:00 AM	105,086	9,275	102,735	0,240					
699	05/14/15 09:00:00 AM	105,048	9,275	102,735	0,236					
700	05/14/15 10:00:00 AM	105,034	9,373	102,720	0,236					
701	05/14/15 11:00:00 AM	105,000	9,472	102,719	0,233					
702	05/14/15 12:00:00 PM	104,967	9,571	102,678	0,233					
703	05/14/15 01:00:00 PM	104,899	9,965	102,610	0,233					
704	05/14/15 02:00:00 PM	104,845	10,455	102,557	0,233					
705	05/14/15 03:00:00 PM	104,758	10,846	102,498	0,230					
706	05/14/15 04:00:00 PM	104,635	11,041	102,359	0,232					
707	05/14/15 05:00:00 PM	104,583	11,139	102,295	0,233					
708	05/14/15 06:00:00 PM	104,578	11,236	102,276	0,235					
709	05/14/15 07:00:00 PM	104,549	11,236	102,194	0,240					
710	05/14/15 08:00:00 PM	104,535	11,334	102,175	0,241					
711	05/14/15 09:00:00 PM	104,544	11,334	102,173	0,242					
712	05/14/15 10:00:00 PM	104,563	11,334	102,212	0,240					
713	05/14/15 11:00:00 PM	104,600	11,334	102,219	0,243					
714	05/15/15 12:00:00 AM	104,606	11,236	102,245	0,241					
715	05/15/15 01:00:00 AM	104,592	11,139	102,243	0,240					
716	05/15/15 02:00:00 AM	104,547	10,944	102,198	0,240					
717	05/15/15 03:00:00 AM	104,534	10,651	102,194	0,239					
718	05/15/15 04:00:00 AM	104,556	10,259	102,190	0,241					
719	05/15/15 05:00:00 AM	104,586	9,866	102,241	0,239					
720	05/15/15 06:00:00 AM	104,630	9,571	102,286	0,239					
721	05/15/15 07:00:00 AM	104,646	9,275	102,313	0,238					
722	05/15/15 08:00:00 AM	104,627	9,275	102,310	0,236					
723	05/15/15 09:00:00 AM	104,594	9,373	102,327	0,231					
724	05/15/15 10:00:00 AM	104,542	9,472	102,296	0,229					
725	05/15/15 11:00:00 AM	104,503	9,669	102,251	0,230					
726	05/15/15 12:00:00 PM	104,464	9,866	102,192	0,232					
727	05/15/15 01:00:00 PM	104,360	10,063	102,123	0,228					
728	05/15/15 02:00:00 PM	104,292	10,455	102,079	0,226					
729	05/15/15 03:00:00 PM	104,192	10,748	101,968	0,227					
730	05/15/15 04:00:00 PM	104,125	10,944	101,916	0,225					
731	05/15/15 05:00:00 PM	104,073	11,041	101,855	0,226					
732	05/15/15 06:00:00 PM	104,040	11,139	101,792	0,229					
733	05/15/15 07:00:00 PM	103,997	11,236	101,763	0,228					
734	05/15/15 08:00:00 PM	104,016	11,236	101,741	0,232					
735	05/15/15 09:00:00 PM	104,025	11,236	101,727	0,234					
736	05/15/15 10:00:00 PM	104,025	11,236	101,745	0,232					
737	05/15/15 11:00:00 PM	104,011	11,334	101,703	0,235					
738	05/16/15 12:00:00 AM	103,945	11,334	101,643	0,235					

10642813.hproj

#	Heure, GMT-04:00	Pres. abs., kPa	Temp., °C	Pres. abs. Barom., kPa	Profondeur de capteur, mètres	Coupleur détaché	Coupleur attaché	Hôte connecté	Arrêté	Fin de fichier
739	05/16/15 01:00:00 AM	103,926	11,334	101,635	0,234					
740	05/16/15 02:00:00 AM	103,870	11,334	101,595	0,232					
741	05/16/15 03:00:00 AM	103,842	11,334	101,548	0,234					
742	05/16/15 04:00:00 AM	103,833	11,334	101,531	0,235					
743	05/16/15 05:00:00 AM	103,814	11,334	101,537	0,232					
744	05/16/15 06:00:00 AM	103,861	11,334	101,564	0,234					
745	05/16/15 07:00:00 AM	103,880	11,334	101,611	0,231					
746	05/16/15 08:00:00 AM	103,889	11,334	101,625	0,231					
747	05/16/15 09:00:00 AM	103,898	11,334	101,623	0,232					
748	05/16/15 10:00:00 AM	103,795	11,334	101,563	0,228					
749	05/16/15 11:00:00 AM	103,865	11,431	101,635	0,227					
750	05/16/15 12:00:00 PM	103,813	11,528	101,610	0,225					
751	05/16/15 01:00:00 PM	103,723	11,625	101,524	0,224					
752	05/16/15 02:00:00 PM	103,647	11,819	101,452	0,224					
753	05/16/15 03:00:00 PM	103,642	11,916	101,431	0,225					
754	05/16/15 04:00:00 PM	103,623	11,916	101,385	0,228					
755	05/16/15 05:00:00 PM	103,580	12,013	101,364	0,226					
756	05/16/15 06:00:00 PM	103,590	12,013	101,374	0,226					
757	05/16/15 07:00:00 PM	103,631	12,110	101,409	0,227					
758	05/16/15 08:00:00 PM	103,687	12,110	101,434	0,230					
759	05/16/15 09:00:00 PM	103,725	12,110	101,485	0,228					
760	05/16/15 10:00:00 PM	103,813	12,207	101,559	0,230					
761	05/16/15 11:00:00 PM	103,822	12,207	101,544	0,232					
762	05/17/15 12:00:00 AM	103,850	12,207	101,589	0,231					
763	05/17/15 01:00:00 AM	103,860	12,207	101,590	0,231					
764	05/17/15 02:00:00 AM	103,841	12,207	101,575	0,231					
765	05/17/15 03:00:00 AM	103,864	12,304	101,591	0,232					
766	05/17/15 04:00:00 AM	103,901	12,304	101,636	0,231					
767	05/17/15 05:00:00 AM	103,953	12,207	101,685	0,231					
768	05/17/15 06:00:00 AM	104,028	12,207	101,774	0,230					
769	05/17/15 07:00:00 AM	104,112	12,207	101,861	0,230					
770	05/17/15 08:00:00 AM	104,168	12,207	101,929	0,228					
771	05/17/15 09:00:00 AM	104,210	12,304	102,012	0,224					
772	05/17/15 10:00:00 AM	104,176	12,401	102,006	0,221					
773	05/17/15 11:00:00 AM	104,143	12,497	101,984	0,220					
774	05/17/15 12:00:00 PM	104,110	12,594	101,970	0,218					
775	05/17/15 01:00:00 PM	104,060	12,980	101,938	0,216					
776	05/17/15 02:00:00 PM	104,075	13,558	101,927	0,219					
777	05/17/15 03:00:00 PM	104,021	13,846	101,899	0,216					
778	05/17/15 04:00:00 PM	103,991	14,038	101,847	0,219					
779	05/17/15 05:00:00 PM	103,939	14,134	101,816	0,216					

10642813.hproj

#	Heure, GMT-04:00	Pres. abs., kPa	Temp., °C	Pres. abs. Barom., kPa	Profondeur de capteur, mètres	Coupleur détaché	Coupleur attaché	Hôte connecté	Arrêté	Fin de fichier
780	05/17/15 06:00:00 PM	103,874	14,134	101,741	0,218					
781	05/17/15 07:00:00 PM	103,892	14,134	101,717	0,222					
782	05/17/15 08:00:00 PM	103,943	14,230	101,732	0,225					
783	05/17/15 09:00:00 PM	104,009	14,230	101,781	0,227					
784	05/17/15 10:00:00 PM	104,037	14,230	101,804	0,228					
785	05/17/15 11:00:00 PM	104,037	14,230	101,797	0,228					
786	05/18/15 12:00:00 AM	104,052	14,134	101,823	0,227					
787	05/18/15 01:00:00 AM	104,038	14,038	101,793	0,229					
788	05/18/15 02:00:00 AM	103,955	13,846	101,714	0,229					
789	05/18/15 03:00:00 AM	103,925	13,558	101,709	0,226					
790	05/18/15 04:00:00 AM	103,932	13,269	101,737	0,224					
791	05/18/15 05:00:00 AM	103,920	12,980	101,725	0,224					
792	05/18/15 06:00:00 AM	103,889	12,690	101,686	0,225					
793	05/18/15 07:00:00 AM	103,877	12,401	101,688	0,223					
794	05/18/15 08:00:00 AM	103,873	12,304	101,715	0,220					
795	05/18/15 09:00:00 AM	103,822	12,207	101,690	0,217					
796	05/18/15 10:00:00 AM	103,719	12,207	101,637	0,212					
797	05/18/15 11:00:00 AM	103,658	12,304	101,577	0,212					
798	05/18/15 12:00:00 PM	103,568	12,401	101,497	0,211					
799	05/18/15 01:00:00 PM	103,500	12,787	101,425	0,212					
800	05/18/15 02:00:00 PM	103,402	13,365	101,358	0,208					
801	05/18/15 03:00:00 PM	103,343	13,750	101,287	0,210					
802	05/18/15 04:00:00 PM	103,267	13,942	101,196	0,211					
803	05/18/15 05:00:00 PM	103,159	14,038	101,094	0,211					
804	05/18/15 06:00:00 PM	103,073	14,230	100,984	0,213					
805	05/18/15 07:00:00 PM	103,011	14,325	100,896	0,216					
806	05/18/15 08:00:00 PM	102,968	14,421	100,855	0,215					
807	05/18/15 09:00:00 PM	103,118	14,421	100,932	0,223					
808	05/18/15 10:00:00 PM	103,412	14,517	100,980	0,248					
809	05/18/15 11:00:00 PM	103,375	14,517	100,930	0,249					
810	05/19/15 12:00:00 AM	103,332	14,613	100,869	0,251					
811	05/19/15 01:00:00 AM	103,351	14,613	100,860	0,254					
812	05/19/15 02:00:00 AM	103,313	14,613	100,815	0,255					
813	05/19/15 03:00:00 AM	103,244	14,517	100,760	0,253					
814	05/19/15 04:00:00 AM	103,197	14,517	100,716	0,253					
815	05/19/15 05:00:00 AM	103,188	14,517	100,687	0,255					
816	05/19/15 06:00:00 AM	103,169	14,517	100,681	0,254					
817	05/19/15 07:00:00 AM	103,146	14,421	100,638	0,256					
818	05/19/15 08:00:00 AM	103,128	14,421	100,661	0,252					
819	05/19/15 09:00:00 AM	103,137	14,421	100,643	0,254					
820	05/19/15 10:00:00 AM	103,062	14,421	100,581	0,253					

10642813.hproj

#	Heure, GMT-04:00	Pres. abs., kPa	Temp., °C	Pres. abs. Barom., kPa	Profondeur de capteur, mètres	Coupleur détaché	Coupleur attaché	Hôte connecté	Arrêté	Fin de fichier
821	05/19/15 11:00:00 AM	103,000	14,517	100,546	0,250					
822	05/19/15 12:00:00 PM	102,902	14,613	100,480	0,247					
823	05/19/15 01:00:00 PM	102,782	14,900	100,369	0,246					
824	05/19/15 02:00:00 PM	102,669	15,091	100,282	0,243					
825	05/19/15 03:00:00 PM	102,588	15,187	100,211	0,242					
826	05/19/15 04:00:00 PM	102,503	15,378	100,130	0,242					
827	05/19/15 05:00:00 PM	102,503	15,378	100,138	0,241					
828	05/19/15 06:00:00 PM	102,512	15,378	100,121	0,244					
829	05/19/15 07:00:00 PM	102,591	15,473	100,193	0,245					
830	05/19/15 08:00:00 PM	102,712	15,473	100,282	0,248					
831	05/19/15 09:00:00 PM	102,797	15,473	100,371	0,247					
832	05/19/15 10:00:00 PM	102,849	15,378	100,432	0,246					
833	05/19/15 11:00:00 PM	102,849	15,378	100,420	0,248					
834	05/20/15 12:00:00 AM	102,886	15,378	100,455	0,248					
835	05/20/15 01:00:00 AM	102,910	15,282	100,503	0,245					
836	05/20/15 02:00:00 AM	102,944	15,187	100,539	0,245					
837	05/20/15 03:00:00 AM	102,987	15,091	100,570	0,246					
838	05/20/15 04:00:00 AM	103,016	14,900	100,592	0,247					
839	05/20/15 05:00:00 AM	103,008	14,709	100,579	0,248					
840	05/20/15 06:00:00 AM	103,034	14,421	100,636	0,245					
841	05/20/15 07:00:00 AM	103,097	14,134	100,697	0,245					
842	05/20/15 08:00:00 AM	103,141	13,846	100,744	0,244					
843	05/20/15 09:00:00 AM	103,186	13,558	100,826	0,241					
844	05/20/15 10:00:00 AM	103,182	13,461	100,820	0,241					
845	05/20/15 11:00:00 AM	103,200	13,461	100,873	0,237					
846	05/20/15 12:00:00 PM	103,251	13,558	100,918	0,238					
847	05/20/15 01:00:00 PM	103,222	13,750	100,919	0,235					
848	05/20/15 02:00:00 PM	103,177	14,038	100,875	0,235					
849	05/20/15 03:00:00 PM	103,138	14,230	100,852	0,233					
850	05/20/15 04:00:00 PM	103,120	14,230	100,857	0,231					
851	05/20/15 05:00:00 PM	103,129	14,230	100,852	0,232					
852	05/20/15 06:00:00 PM	103,120	14,230	100,834	0,233					
853	05/20/15 07:00:00 PM	103,120	14,230	100,826	0,234					
854	05/20/15 08:00:00 PM	103,172	14,134	100,877	0,234					
855	05/20/15 09:00:00 PM	103,211	13,942	100,903	0,235					
856	05/20/15 10:00:00 PM	103,218	13,654	100,914	0,235					
857	05/20/15 11:00:00 PM	103,248	13,269	100,936	0,236					
858	05/21/15 12:00:00 AM	103,229	12,787	100,920	0,235					
859	05/21/15 01:00:00 AM	103,222	12,401	100,916	0,235					
860	05/21/15 02:00:00 AM	103,206	12,013	100,905	0,235					
861	05/21/15 03:00:00 AM	103,232	11,722	100,918	0,236					

10642813.hproj

#	Heure, GMT-04:00	Pres. abs., kPa	Temp., °C	Pres. abs. Barom., kPa	Profondeur de capteur, mètres	Coupleur détaché	Coupleur attaché	Hôte connecté	Arrêté	Fin de fichier
862	05/21/15 04:00:00 AM	103,219	11,431	100,942	0,232					
863	05/21/15 05:00:00 AM	103,174	11,236	100,928	0,229					
864	05/21/15 06:00:00 AM	103,231	11,041	100,949	0,233					
865	05/21/15 07:00:00 AM	103,237	10,944	100,993	0,229					
866	05/21/15 08:00:00 AM	103,233	10,846	100,993	0,228					
867	05/21/15 09:00:00 AM	103,177	10,846	100,969	0,225					
868	05/21/15 10:00:00 AM	103,106	10,944	100,922	0,223					
869	05/21/15 11:00:00 AM	103,054	11,041	100,885	0,221					
870	05/21/15 12:00:00 PM	102,996	11,236	100,827	0,221					
871	05/21/15 01:00:00 PM	102,900	11,625	100,748	0,219					
872	05/21/15 02:00:00 PM	102,827	12,110	100,666	0,220					
873	05/21/15 03:00:00 PM	102,787	12,497	100,635	0,219					
874	05/21/15 04:00:00 PM	102,738	12,690	100,591	0,219					
875	05/21/15 05:00:00 PM	102,709	12,883	100,566	0,219					
876	05/21/15 06:00:00 PM	102,690	12,883	100,499	0,223					
877	05/21/15 07:00:00 PM	102,694	12,980	100,482	0,226					
878	05/21/15 08:00:00 PM	102,745	13,076	100,509	0,228					
879	05/21/15 09:00:00 PM	102,782	13,076	100,527	0,230					
880	05/21/15 10:00:00 PM	102,848	13,076	100,602	0,229					
881	05/21/15 11:00:00 PM	102,829	13,076	100,593	0,228					
882	05/22/15 12:00:00 AM	102,788	12,980	100,582	0,225					
883	05/22/15 01:00:00 AM	102,756	12,883	100,551	0,225					
884	05/22/15 02:00:00 AM	102,729	12,690	100,535	0,224					
885	05/22/15 03:00:00 AM	102,697	12,594	100,477	0,226					
886	05/22/15 04:00:00 AM	102,717	12,401	100,493	0,227					
887	05/22/15 05:00:00 AM	102,752	12,110	100,532	0,226					
888	05/22/15 06:00:00 AM	102,852	11,819	100,656	0,224					
889	05/22/15 07:00:00 AM	102,919	11,625	100,728	0,223					
890	05/22/15 08:00:00 AM	103,059	11,625	100,860	0,224					
891	05/22/15 09:00:00 AM	103,145	11,431	100,960	0,223					
892	05/22/15 10:00:00 AM	103,182	11,431	101,037	0,219					
893	05/22/15 11:00:00 AM	103,186	11,528	101,068	0,216					
894	05/22/15 12:00:00 PM	103,228	11,625	101,072	0,220					
895	05/22/15 01:00:00 PM	103,202	11,916	101,069	0,218					
896	05/22/15 02:00:00 PM	103,246	12,304	101,138	0,215					
897	05/22/15 03:00:00 PM	103,353	12,401	101,185	0,221					
898	05/22/15 04:00:00 PM	103,422	12,497	101,268	0,220					
899	05/22/15 05:00:00 PM	103,477	12,690	101,330	0,219					
900	05/22/15 06:00:00 PM	103,547	12,787	101,404	0,219					
901	05/22/15 07:00:00 PM	103,668	12,787	101,529	0,218					
902	05/22/15 08:00:00 PM	103,787	12,497	101,622	0,221					

10642813.hproj

#	Heure, GMT-04:00	Pres. abs., kPa	Temp., °C	Pres. abs. Barom., kPa	Profondeur de capteur, mètres	Coupleur détaché	Coupleur attaché	Hôte connecté	Arrêté	Fin de fichier
903	05/22/15 09:00:00 PM	103,884	12,110	101,728	0,220					
904	05/22/15 10:00:00 PM	103,948	11,625	101,832	0,216					
905	05/22/15 11:00:00 PM	103,984	11,139	101,859	0,217					
906	05/23/15 12:00:00 AM	104,024	10,748	101,896	0,217					
907	05/23/15 01:00:00 AM	104,069	10,259	101,948	0,216					
908	05/23/15 02:00:00 AM	104,104	9,965	101,999	0,215					
909	05/23/15 03:00:00 AM	104,134	9,571	102,050	0,213					
910	05/23/15 04:00:00 AM	104,197	9,275	102,102	0,214					
911	05/23/15 05:00:00 AM	104,259	8,978	102,176	0,212					
912	05/23/15 06:00:00 AM	104,350	8,680	102,282	0,211					
913	05/23/15 07:00:00 AM	104,416	8,481	102,345	0,211					
914	05/23/15 08:00:00 AM	104,483	8,282	102,452	0,207					
915	05/23/15 09:00:00 AM	104,488	8,182	102,459	0,207					
916	05/23/15 10:00:00 AM	104,479	8,182	102,468	0,205					
917	05/23/15 11:00:00 AM	104,468	8,382	102,481	0,203					
918	05/23/15 12:00:00 PM	104,420	8,581	102,446	0,201					
919	05/23/15 01:00:00 PM	104,366	9,077	102,378	0,203					
920	05/23/15 02:00:00 PM	104,315	9,866	102,336	0,202					
921	05/23/15 03:00:00 PM	104,242	10,357	102,265	0,202					
922	05/23/15 04:00:00 PM	104,164	10,748	102,186	0,202					
923	05/23/15 05:00:00 PM	104,088	10,944	102,073	0,205					
924	05/23/15 06:00:00 PM	103,999	11,041	101,980	0,206					
925	05/23/15 07:00:00 PM	103,965	11,139	101,970	0,203					
926	05/23/15 08:00:00 PM	103,904	11,236	101,860	0,208					
927	05/23/15 09:00:00 PM	103,908	11,334	101,856	0,209					
928	05/23/15 10:00:00 PM	103,866	11,236	101,817	0,209					
929	05/23/15 11:00:00 PM	103,825	11,139	101,766	0,210					
930	05/24/15 12:00:00 AM	103,770	10,944	101,730	0,208					
931	05/24/15 01:00:00 AM	103,696	10,748	101,683	0,205					
932	05/24/15 02:00:00 AM	103,651	10,553	101,632	0,206					
933	05/24/15 03:00:00 AM	103,600	10,455	101,602	0,204					
934	05/24/15 04:00:00 AM	103,596	10,357	101,591	0,204					
935	05/24/15 05:00:00 AM	103,652	10,357	101,663	0,203					
936	05/24/15 06:00:00 AM	103,714	10,259	101,712	0,204					
937	05/24/15 07:00:00 AM	103,779	10,259	101,775	0,204					
938	05/24/15 08:00:00 AM	103,807	10,259	101,818	0,203					
939	05/24/15 09:00:00 AM	103,807	10,259	101,818	0,203					
940	05/24/15 10:00:00 AM	103,820	10,357	101,831	0,203					
941	05/24/15 11:00:00 AM	103,768	10,455	101,805	0,200					
942	05/24/15 12:00:00 PM	103,660	10,553	101,744	0,195					
943	05/24/15 01:00:00 PM	103,587	11,041	101,683	0,194					

10642813.hproj

#	Heure, GMT-04:00	Pres. abs., kPa	Temp., °C	Pres. abs. Barom., kPa	Profondeur de capteur, mètres	Coupleur détaché	Coupleur attaché	Hôte connecté	Arrêté	Fin de fichier
944	05/24/15 02:00:00 PM	103,531	11,722	101,627	0,194					
945	05/24/15 03:00:00 PM	103,476	12,207	101,584	0,193					
946	05/24/15 04:00:00 PM	103,422	12,497	101,505	0,195					
947	05/24/15 05:00:00 PM	103,370	12,594	101,467	0,194					
948	05/24/15 06:00:00 PM	103,360	12,787	101,423	0,198					
949	05/24/15 07:00:00 PM	103,336	12,883	101,402	0,197					
950	05/24/15 08:00:00 PM	103,368	12,980	101,424	0,198					
951	05/24/15 09:00:00 PM	103,428	13,076	101,482	0,198					
952	05/24/15 10:00:00 PM	103,478	13,173	101,502	0,201					
953	05/24/15 11:00:00 PM	103,488	13,173	101,527	0,200					
954	05/25/15 12:00:00 AM	103,525	13,173	101,552	0,201					
955	05/25/15 01:00:00 AM	103,516	13,173	101,559	0,200					
956	05/25/15 02:00:00 AM	103,512	13,076	101,558	0,199					
957	05/25/15 03:00:00 AM	103,540	13,076	101,577	0,200					
958	05/25/15 04:00:00 AM	103,564	12,980	101,597	0,201					
959	05/25/15 05:00:00 AM	103,569	12,883	101,619	0,199					
960	05/25/15 06:00:00 AM	103,644	12,883	101,663	0,202					
961	05/25/15 07:00:00 AM	103,640	12,787	101,708	0,197					
962	05/25/15 08:00:00 AM	103,678	12,787	101,733	0,198					
963	05/25/15 09:00:00 AM	103,678	12,787	101,757	0,196					
964	05/25/15 10:00:00 AM	103,678	12,787	101,787	0,193					
965	05/25/15 11:00:00 AM	103,672	12,883	101,831	0,188					
966	05/25/15 12:00:00 PM	103,686	12,980	101,817	0,191					
967	05/25/15 01:00:00 PM	103,708	13,076	101,819	0,193					
968	05/25/15 02:00:00 PM	103,722	13,173	101,792	0,197					
969	05/25/15 03:00:00 PM	103,707	13,269	101,762	0,198					
970	05/25/15 04:00:00 PM	103,636	13,365	101,679	0,200					
971	05/25/15 05:00:00 PM	103,612	13,461	101,641	0,201					
972	05/25/15 06:00:00 PM	103,575	13,461	101,591	0,202					
973	05/25/15 07:00:00 PM	103,625	13,558	101,601	0,206					
974	05/25/15 08:00:00 PM	103,569	13,558	101,463	0,215					
975	05/25/15 09:00:00 PM	103,579	13,558	101,423	0,220					
976	05/25/15 10:00:00 PM	103,560	13,558	101,355	0,225					
977	05/25/15 11:00:00 PM	103,485	13,558	101,220	0,231					
978	05/26/15 12:00:00 AM	103,453	13,461	101,147	0,235					
979	05/26/15 01:00:00 AM	103,449	13,365	101,147	0,235					
980	05/26/15 02:00:00 AM	103,421	13,365	101,095	0,237					
981	05/26/15 03:00:00 AM	103,398	13,269	101,072	0,237					
982	05/26/15 04:00:00 AM	103,379	13,269	101,045	0,238					
983	05/26/15 05:00:00 AM	103,422	13,173	101,088	0,238					
984	05/26/15 06:00:00 AM	103,506	13,173	101,156	0,240					

10642813.hproj

#	Heure, GMT-04:00	Pres. abs., kPa	Temp., °C	Pres. abs. Barom., kPa	Profondeur de capteur, mètres	Coupleur détaché	Coupleur attaché	Hôte connecté	Arrêté	Fin de fichier
985	05/26/15 07:00:00 AM	103,559	13,076	101,220	0,239					
986	05/26/15 08:00:00 AM	103,615	13,076	101,265	0,240					
987	05/26/15 09:00:00 AM	103,671	13,076	101,360	0,236					
988	05/26/15 10:00:00 AM	103,662	13,076	101,384	0,232					
989	05/26/15 11:00:00 AM	103,694	13,173	101,384	0,236					
990	05/26/15 12:00:00 PM	103,670	13,269	101,407	0,231					
991	05/26/15 01:00:00 PM	103,629	13,654	101,379	0,229					
992	05/26/15 02:00:00 PM	103,574	14,134	101,350	0,227					
993	05/26/15 03:00:00 PM	103,549	14,421	101,306	0,229					
994	05/26/15 04:00:00 PM	103,538	14,613	101,312	0,227					
995	05/26/15 05:00:00 PM	103,504	14,709	101,305	0,224					
996	05/26/15 06:00:00 PM	103,527	14,804	101,280	0,229					
997	05/26/15 07:00:00 PM	103,546	14,804	101,264	0,233					
998	05/26/15 08:00:00 PM	103,550	14,900	101,261	0,233					
999	05/26/15 09:00:00 PM	103,578	14,900	101,272	0,235					
1000	05/26/15 10:00:00 PM	103,615	14,900	101,292	0,237					
1001	05/26/15 11:00:00 PM	103,600	14,996	101,288	0,236					
1002	05/27/15 12:00:00 AM	103,651	15,091	101,328	0,237					
1003	05/27/15 01:00:00 AM	103,670	15,091	101,335	0,238					
1004	05/27/15 02:00:00 AM	103,595	15,091	101,271	0,237					
1005	05/27/15 03:00:00 AM	103,567	15,091	101,251	0,236					
1006	05/27/15 04:00:00 AM	103,516	14,996	101,218	0,234					
1007	05/27/15 05:00:00 AM	103,535	14,996	101,226	0,235					
1008	05/27/15 06:00:00 AM	103,544	14,996	101,221	0,237					
1009	05/27/15 07:00:00 AM	103,554	14,996	101,256	0,234					
1010	05/27/15 08:00:00 AM	103,525	14,996	101,214	0,236					
1011	05/27/15 09:00:00 AM	103,483	15,091	101,218	0,231					
1012	05/27/15 10:00:00 AM	103,455	15,091	101,209	0,229					
1013	05/27/15 11:00:00 AM	103,384	15,187	101,177	0,225					
1014	05/27/15 12:00:00 PM	103,384	15,187	101,162	0,227					
1015	05/27/15 01:00:00 PM	103,322	15,282	101,128	0,224					
1016	05/27/15 02:00:00 PM	103,274	15,473	101,095	0,222					
1017	05/27/15 03:00:00 PM	103,216	15,664	101,059	0,220					
1018	05/27/15 04:00:00 PM	103,205	15,855	101,047	0,220					
1019	05/27/15 05:00:00 PM	103,190	15,951	101,017	0,222					
1020	05/27/15 06:00:00 PM	103,181	15,951	100,997	0,223					
1021	05/27/15 07:00:00 PM	103,194	16,046	100,993	0,224					
1022	05/27/15 08:00:00 PM	103,250	16,046	101,039	0,225					
1023	05/27/15 09:00:00 PM	103,278	16,046	101,070	0,225					
1024	05/27/15 10:00:00 PM	103,325	16,046	101,107	0,226					
1025	05/27/15 11:00:00 PM	103,320	16,141	101,077	0,229					

10642813.hproj

#	Heure, GMT-04:00	Pres. abs., kPa	Temp., °C	Pres. abs. Barom., kPa	Profondeur de capteur, mètres	Coupleur détaché	Coupleur attaché	Hôte connecté	Arrêté	Fin de fichier
1026	05/28/15 12:00:00 AM	103,348	16,141	101,091	0,230					
1027	05/28/15 01:00:00 AM	103,310	16,141	101,077	0,228					
1028	05/28/15 02:00:00 AM	103,325	16,046	101,078	0,229					
1029	05/28/15 03:00:00 AM	103,363	16,046	101,123	0,228					
1030	05/28/15 04:00:00 AM	103,391	16,046	101,149	0,229					
1031	05/28/15 05:00:00 AM	103,424	15,951	101,195	0,227					
1032	05/28/15 06:00:00 AM	103,509	15,951	101,262	0,229					
1033	05/28/15 07:00:00 AM	103,546	15,951	101,297	0,229					
1034	05/28/15 08:00:00 AM	103,574	15,951	101,380	0,224					
1035	05/28/15 09:00:00 AM	103,598	15,855	101,399	0,224					
1036	05/28/15 10:00:00 AM	103,589	15,855	101,374	0,226					
1037	05/28/15 11:00:00 AM	103,602	15,951	101,423	0,222					
1038	05/28/15 12:00:00 PM	103,574	15,951	101,427	0,219					
1039	05/28/15 01:00:00 PM	103,705	15,951	101,470	0,228					
1040	05/28/15 02:00:00 PM	103,718	16,046	101,528	0,223					
1041	05/28/15 03:00:00 PM	103,792	16,237	101,584	0,225					
1042	05/28/15 04:00:00 PM	103,839	16,237	101,643	0,224					
1043	05/28/15 05:00:00 PM	103,927	16,332	101,717	0,225					
1044	05/28/15 06:00:00 PM	104,039	16,332	101,813	0,227					
1045	05/28/15 07:00:00 PM	104,114	16,332	101,871	0,229					
1046	05/28/15 08:00:00 PM	104,193	16,427	101,954	0,228					
1047	05/28/15 09:00:00 PM	104,287	16,427	102,022	0,231					
1048	05/28/15 10:00:00 PM	104,395	16,332	102,155	0,228					
1049	05/28/15 11:00:00 PM	104,526	16,332	102,262	0,231					
1050	05/29/15 12:00:00 AM	104,569	16,237	102,295	0,232					
1051	05/29/15 01:00:00 AM	104,556	16,141	102,292	0,231					
1052	05/29/15 02:00:00 AM	104,539	15,951	102,274	0,231					
1053	05/29/15 03:00:00 AM	104,536	15,664	102,280	0,230					
1054	05/29/15 04:00:00 AM	104,496	15,378	102,246	0,229					
1055	05/29/15 05:00:00 AM	104,537	14,996	102,315	0,227					
1056	05/29/15 06:00:00 AM	104,586	14,613	102,368	0,226					
1057	05/29/15 07:00:00 AM	104,612	14,325	102,409	0,225					
1058	05/29/15 08:00:00 AM	104,613	14,134	102,442	0,221					
1059	05/29/15 09:00:00 AM	104,591	14,038	102,433	0,220					
1060	05/29/15 10:00:00 AM	104,531	13,942	102,383	0,219					
1061	05/29/15 11:00:00 AM	104,450	14,038	102,336	0,216					
1062	05/29/15 12:00:00 PM	104,361	14,134	102,268	0,213					
1063	05/29/15 01:00:00 PM	104,292	14,517	102,229	0,210					
1064	05/29/15 02:00:00 PM	104,214	14,900	102,159	0,210					
1065	05/29/15 03:00:00 PM	104,174	15,282	102,115	0,210					
1066	05/29/15 04:00:00 PM	104,116	15,473	102,048	0,211					

10642813.hproj

#	Heure, GMT-04:00	Pres. abs., kPa	Temp., °C	Pres. abs. Barom., kPa	Profondeur de capteur, mètres	Coupleur détaché	Coupleur attaché	Hôte connecté	Arrêté	Fin de fichier
1067	05/29/15 05:00:00 PM	104,064	15,569	101,990	0,211					
1068	05/29/15 06:00:00 PM	103,946	15,664	101,847	0,214					
1069	05/29/15 07:00:00 PM	103,913	15,760	101,797	0,216					
1070	05/29/15 08:00:00 PM	103,832	15,855	101,683	0,219					
1071	05/29/15 09:00:00 PM	103,804	15,855	101,649	0,220					
1072	05/29/15 10:00:00 PM	103,780	15,951	101,620	0,220					
1073	05/29/15 11:00:00 PM	103,761	15,951	101,615	0,219					
1074	05/30/15 12:00:00 AM	103,724	15,951	101,545	0,222					
1075	05/30/15 01:00:00 AM	103,654	15,855	101,480	0,222					
1076	05/30/15 02:00:00 AM	103,604	15,760	101,443	0,220					
1077	05/30/15 03:00:00 AM	103,474	15,569	101,308	0,221					
1078	05/30/15 04:00:00 AM	103,386	15,473	101,259	0,217					
1079	05/30/15 05:00:00 AM	103,326	15,378	101,205	0,216					
1080	05/30/15 06:00:00 AM	103,345	15,378	101,213	0,217					
1081	05/30/15 07:00:00 AM	103,322	15,282	101,193	0,217					
1082	05/30/15 08:00:00 AM	103,322	15,282	101,201	0,216					
1083	05/30/15 09:00:00 AM	103,247	15,282	101,169	0,212					
1084	05/30/15 10:00:00 AM	103,191	15,282	101,116	0,212					
1085	05/30/15 11:00:00 AM	103,087	15,473	101,057	0,207					
1086	05/30/15 12:00:00 PM	103,034	15,569	101,008	0,207					
1087	05/30/15 01:00:00 PM	102,959	15,569	100,936	0,206					
1088	05/30/15 02:00:00 PM	102,850	15,855	100,862	0,203					
1089	05/30/15 03:00:00 PM	102,773	16,046	100,801	0,201					
1090	05/30/15 04:00:00 PM	102,725	16,237	100,735	0,203					
1091	05/30/15 05:00:00 PM	102,723	16,427	100,737	0,203					
1092	05/30/15 06:00:00 PM	102,817	16,427	100,799	0,206					
1093	05/30/15 07:00:00 PM	102,821	16,523	100,796	0,206					
1094	05/30/15 08:00:00 PM	102,928	16,618	100,885	0,208					
1095	05/30/15 09:00:00 PM	102,941	16,713	100,906	0,208					
1096	05/30/15 10:00:00 PM	103,100	16,713	101,029	0,211					
1097	05/30/15 11:00:00 PM	103,132	16,808	101,061	0,211					
1098	05/31/15 12:00:00 AM	103,169	16,808	101,109	0,210					
1099	05/31/15 01:00:00 AM	103,319	16,808	101,254	0,211					
1100	05/31/15 02:00:00 AM	103,525	16,808	101,442	0,212					
1101	05/31/15 03:00:00 AM	103,699	16,713	101,600	0,214					
1102	05/31/15 04:00:00 AM	103,888	16,523	101,773	0,216					
1103	05/31/15 05:00:00 AM	103,951	16,237	101,860	0,213					
1104	05/31/15 06:00:00 AM	104,062	15,760	101,980	0,212					
1105	05/31/15 07:00:00 AM	104,168	15,378	102,098	0,211					
1106	05/31/15 08:00:00 AM	104,228	14,996	102,154	0,211					
1107	05/31/15 09:00:00 AM	104,263	14,709	102,189	0,211					

10642813.hproj

#	Heure, GMT-04:00	Pres. abs., kPa	Temp., °C	Pres. abs. Barom., kPa	Profondeur de capteur, mètres	Coupleur détaché	Coupleur attaché	Hôte connecté	Arrêté	Fin de fichier
1108	05/31/15 10:00:00 AM	104,283	14,517	102,253	0,207					
1109	05/31/15 11:00:00 AM	104,316	14,421	102,284	0,207					
1110	05/31/15 12:00:00 PM	104,387	14,325	102,355	0,207					
1111	05/31/15 01:00:00 PM	104,359	14,325	102,342	0,206					
1112	05/31/15 02:00:00 PM	104,308	14,230	102,320	0,203					
1113	05/31/15 03:00:00 PM	104,288	14,421	102,353	0,197					
1114	05/31/15 04:00:00 PM	104,255	14,517	102,308	0,199					
1115	05/31/15 05:00:00 PM	104,240	14,613	102,294	0,198					
1116	05/31/15 06:00:00 PM	104,193	14,613	102,251	0,198					
1117	05/31/15 07:00:00 PM	104,206	14,709	102,255	0,199					
1118	05/31/15 08:00:00 PM	104,277	14,613	102,302	0,201					
1119	05/31/15 09:00:00 PM	104,232	14,421	102,230	0,204					
1120	05/31/15 10:00:00 PM	104,290	14,230	102,299	0,203					
1121	05/31/15 11:00:00 PM	104,278	13,942	102,286	0,203					
1122	06/01/15 12:00:00 AM	104,279	13,750	102,288	0,203					
1123	06/01/15 01:00:00 AM	104,243	13,558	102,240	0,204					
1124	06/01/15 02:00:00 AM	104,198	13,365	102,209	0,203					
1125	06/01/15 03:00:00 AM	104,180	13,173	102,180	0,204					
1126	06/01/15 04:00:00 AM	104,126	12,980	102,131	0,203					
1127	06/01/15 05:00:00 AM	104,202	12,787	102,184	0,206					
1128	06/01/15 06:00:00 AM	104,241	12,594	102,186	0,210					
1129	06/01/15 07:00:00 AM	104,270	12,401	102,212	0,210					
1130	06/01/15 08:00:00 AM	104,326	12,401	102,247	0,212					
1131	06/01/15 09:00:00 AM	104,407	12,304	102,323	0,213					
1132	06/01/15 10:00:00 AM	104,382	12,401	102,332	0,209					
1133	06/01/15 11:00:00 AM	104,377	12,497	102,315	0,210					
1134	06/01/15 12:00:00 PM	104,400	12,594	102,339	0,210					
1135	06/01/15 01:00:00 PM	104,394	12,690	102,325	0,211					
1136	06/01/15 02:00:00 PM	104,352	12,787	102,314	0,208					
1137	06/01/15 03:00:00 PM	104,318	12,883	102,281	0,208					
1138	06/01/15 04:00:00 PM	104,322	12,980	102,258	0,210					
1139	06/01/15 05:00:00 PM	104,270	13,076	102,230	0,208					
1140	06/01/15 06:00:00 PM	104,242	13,076	102,184	0,210					
1141	06/01/15 07:00:00 PM	104,270	13,076	102,223	0,209					
1142	06/01/15 08:00:00 PM	104,261	13,076	102,216	0,209					
1143	06/01/15 09:00:00 PM	104,270	13,076	102,233	0,208					
1144	06/01/15 10:00:00 PM	104,294	12,980	102,245	0,209					
1145	06/01/15 11:00:00 PM	104,243	12,883	102,188	0,210					
1146	06/02/15 12:00:00 AM	104,211	12,787	102,161	0,209					
1147	06/02/15 01:00:00 AM	104,213	12,594	102,163	0,209					
1148	06/02/15 02:00:00 AM	104,180	12,497	102,122	0,210					

10642813.hproj

#	Heure, GMT-04:00	Pres. abs., kPa	Temp., °C	Pres. abs. Barom., kPa	Profondeur de capteur, mètres	Coupleur détaché	Coupleur attaché	Hôte connecté	Arrêté	Fin de fichier
1149	06/02/15 03:00:00 AM	104,135	12,304	102,065	0,211					
1150	06/02/15 04:00:00 AM	104,084	12,207	102,012	0,211					
1151	06/02/15 05:00:00 AM	104,080	12,110	102,038	0,208					
1152	06/02/15 06:00:00 AM	104,100	11,916	102,034	0,211					
1153	06/02/15 07:00:00 AM	104,078	11,819	102,036	0,208					
1154	06/02/15 08:00:00 AM	104,096	11,819	102,045	0,209					
1155	06/02/15 09:00:00 AM	104,096	11,819	102,057	0,208					
1156	06/02/15 10:00:00 AM	104,119	11,916	102,053	0,211					
1157	06/02/15 11:00:00 AM	104,119	11,916	102,062	0,210					
1158	06/02/15 12:00:00 PM	104,104	12,013	102,038	0,211					
1159	06/02/15 01:00:00 PM	104,090	12,110	102,055	0,208					
1160	06/02/15 02:00:00 PM	104,103	12,207	102,036	0,211					
1161	06/02/15 03:00:00 PM	104,107	12,304	102,040	0,211					
1162	06/02/15 04:00:00 PM	104,111	12,401	102,045	0,211					
1163	06/02/15 05:00:00 PM	104,111	12,401	102,052	0,210					
1164	06/02/15 06:00:00 PM	104,096	12,497	102,044	0,209					
1165	06/02/15 07:00:00 PM	104,110	12,594	102,040	0,211					
1166	06/02/15 08:00:00 PM	104,147	12,594	102,088	0,210					
1167	06/02/15 09:00:00 PM	104,199	12,497	102,116	0,212					
1168	06/02/15 10:00:00 PM	104,243	12,207	102,196	0,209					
1169	06/02/15 11:00:00 PM	104,231	11,916	102,171	0,210					
1170	06/03/15 12:00:00 AM	104,243	11,528	102,198	0,209					
1171	06/03/15 01:00:00 AM	104,274	11,139	102,217	0,210					
1172	06/03/15 02:00:00 AM	104,267	10,748	102,217	0,209					
1173	06/03/15 03:00:00 AM	104,255	10,455	102,227	0,207					
1174	06/03/15 04:00:00 AM	104,257	10,063	102,242	0,205					
1175	06/03/15 05:00:00 AM	104,287	9,866	102,280	0,205					
1176	06/03/15 06:00:00 AM	104,372	9,669	102,364	0,205					
1177	06/03/15 07:00:00 AM	104,383	9,472	102,392	0,203					
1178	06/03/15 08:00:00 AM	104,420	9,472	102,433	0,203					
1179	06/03/15 09:00:00 AM	104,452	9,571	102,472	0,202					
1180	06/03/15 10:00:00 AM	104,391	9,669	102,431	0,200					
1181	06/03/15 11:00:00 AM	104,367	9,768	102,417	0,199					
1182	06/03/15 12:00:00 PM	104,347	9,965	102,420	0,196					
1183	06/03/15 01:00:00 PM	104,261	10,161	102,362	0,194					
1184	06/03/15 02:00:00 PM	104,216	10,651	102,308	0,195					
1185	06/03/15 03:00:00 PM	104,162	11,139	102,270	0,193					
1186	06/03/15 04:00:00 PM	104,132	11,334	102,236	0,193					
1187	06/03/15 05:00:00 PM	104,065	11,528	102,157	0,195					
1188	06/03/15 06:00:00 PM	104,017	11,722	102,085	0,197					
1189	06/03/15 07:00:00 PM	104,031	11,819	102,070	0,200					

10642813.hproj

#	Heure, GMT-04:00	Pres. abs., kPa	Temp., °C	Pres. abs. Barom., kPa	Profondeur de capteur, mètres	Coupleur détaché	Coupleur attaché	Hôte connecté	Arrêté	Fin de fichier
1190	06/03/15 08:00:00 PM	104,035	11,916	102,062	0,201					
1191	06/03/15 09:00:00 PM	104,076	12,013	102,070	0,205					
1192	06/03/15 10:00:00 PM	104,095	12,013	102,109	0,203					
1193	06/03/15 11:00:00 PM	104,114	12,013	102,126	0,203					
1194	06/04/15 12:00:00 AM	104,106	11,819	102,135	0,201					
1195	06/04/15 01:00:00 AM	104,098	11,625	102,106	0,203					
1196	06/04/15 02:00:00 AM	104,035	11,236	102,071	0,200					
1197	06/04/15 03:00:00 AM	104,041	10,944	102,069	0,201					
1198	06/04/15 04:00:00 AM	104,038	10,651	102,077	0,200					
1199	06/04/15 05:00:00 AM	104,045	10,357	102,108	0,198					
1200	06/04/15 06:00:00 AM	104,080	10,063	102,131	0,199					
1201	06/04/15 07:00:00 AM	104,067	9,768	102,159	0,195					
1202	06/04/15 08:00:00 AM	104,077	9,768	102,177	0,194					
1203	06/04/15 09:00:00 AM	104,123	9,768	102,213	0,195					
1204	06/04/15 10:00:00 AM	104,081	9,866	102,212	0,191					
1205	06/04/15 11:00:00 AM	104,010	9,965	102,190	0,186					
1206	06/04/15 12:00:00 PM	103,943	10,161	102,116	0,186					
1207	06/04/15 01:00:00 PM	103,857	10,553	102,075	0,182					
1208	06/04/15 02:00:00 PM	103,791	11,236	101,976	0,185					
1209	06/04/15 03:00:00 PM	103,713	11,819	101,903	0,185					
1210	06/04/15 04:00:00 PM	103,626	12,207	101,830	0,183					
1211	06/04/15 05:00:00 PM	103,559	12,401	101,753	0,184					
1212	06/04/15 06:00:00 PM	103,524	12,690	101,708	0,185					
1213	06/04/15 07:00:00 PM	103,509	12,787	101,676	0,187					
1214	06/04/15 08:00:00 PM	103,504	12,883	101,607	0,193					
1215	06/04/15 09:00:00 PM	103,536	12,980	101,646	0,193					
1216	06/04/15 10:00:00 PM	103,531	13,076	101,647	0,192					
1217	06/04/15 11:00:00 PM	103,512	13,076	101,616	0,193					
1218	06/05/15 12:00:00 AM	103,446	13,076	101,539	0,194					
1219	06/05/15 01:00:00 AM	103,381	13,076	101,485	0,193					
1220	06/05/15 02:00:00 AM	103,368	12,980	101,474	0,193					
1221	06/05/15 03:00:00 AM	103,345	12,883	101,473	0,191					
1222	06/05/15 04:00:00 AM	103,285	12,787	101,422	0,190					
1223	06/05/15 05:00:00 AM	103,303	12,787	101,449	0,189					
1224	06/05/15 06:00:00 AM	103,309	12,690	101,430	0,192					
1225	06/05/15 07:00:00 AM	103,253	12,690	101,392	0,190					
1226	06/05/15 08:00:00 AM	103,258	12,594	101,390	0,190					
1227	06/05/15 09:00:00 AM	103,221	12,594	101,376	0,188					
1228	06/05/15 10:00:00 AM	103,169	12,690	101,332	0,187					
1229	06/05/15 11:00:00 AM	103,126	12,787	101,310	0,185					
1230	06/05/15 12:00:00 PM	103,036	12,883	101,264	0,181					

10642813.hproj

#	Heure, GMT-04:00	Pres. abs., kPa	Temp., °C	Pres. abs. Barom., kPa	Profondeur de capteur, mètres	Coupleur détaché	Coupleur attaché	Hôte connecté	Arrêté	Fin de fichier
1231	06/05/15 01:00:00 PM	102,964	13,173	101,205	0,179					
1232	06/05/15 02:00:00 PM	102,864	13,461	101,105	0,179					
1233	06/05/15 03:00:00 PM	102,829	13,750	101,060	0,180					
1234	06/05/15 04:00:00 PM	102,960	13,750	101,060	0,194					
1235	06/05/15 05:00:00 PM	102,954	13,846	101,020	0,197					
1236	06/05/15 06:00:00 PM	102,943	14,038	101,014	0,197					
1237	06/05/15 07:00:00 PM	102,966	14,134	101,048	0,196					
1238	06/05/15 08:00:00 PM	102,966	14,134	101,065	0,194					
1239	06/05/15 09:00:00 PM	103,035	14,230	101,072	0,200					
1240	06/05/15 10:00:00 PM	103,064	14,230	101,100	0,200					
1241	06/05/15 11:00:00 PM	103,110	14,230	101,137	0,201					
1242	06/06/15 12:00:00 AM	103,166	14,230	101,218	0,199					
1243	06/06/15 01:00:00 AM	103,223	14,230	101,268	0,199					
1244	06/06/15 02:00:00 AM	103,297	14,230	101,363	0,197					
1245	06/06/15 03:00:00 AM	103,415	14,134	101,474	0,198					
1246	06/06/15 04:00:00 AM	103,449	14,038	101,504	0,198					
1247	06/06/15 05:00:00 AM	103,512	13,750	101,573	0,198					
1248	06/06/15 06:00:00 AM	103,561	13,365	101,630	0,197					
1249	06/06/15 07:00:00 AM	103,643	13,076	101,722	0,196					
1250	06/06/15 08:00:00 AM	103,696	12,787	101,785	0,195					
1251	06/06/15 09:00:00 AM	103,698	12,594	101,825	0,191					
1252	06/06/15 10:00:00 AM	103,698	12,594	101,876	0,186					
1253	06/06/15 11:00:00 AM	103,707	12,594	101,900	0,184					
1254	06/06/15 12:00:00 PM	103,683	12,690	101,895	0,182					
1255	06/06/15 01:00:00 PM	103,643	13,076	101,873	0,180					
1256	06/06/15 02:00:00 PM	103,582	13,654	101,822	0,179					
1257	06/06/15 03:00:00 PM	103,527	14,134	101,763	0,180					
1258	06/06/15 04:00:00 PM	103,464	14,421	101,702	0,180					
1259	06/06/15 05:00:00 PM	103,416	14,613	101,646	0,180					
1260	06/06/15 06:00:00 PM	103,411	14,709	101,655	0,179					
1261	06/06/15 07:00:00 PM	103,448	14,709	101,666	0,182					
1262	06/06/15 08:00:00 PM	103,523	14,709	101,701	0,186					
1263	06/06/15 09:00:00 PM	103,560	14,709	101,731	0,187					
1264	06/06/15 10:00:00 PM	103,553	14,517	101,734	0,185					
1265	06/06/15 11:00:00 PM	103,565	14,134	101,713	0,189					
1266	06/07/15 12:00:00 AM	103,545	13,654	101,720	0,186					
1267	06/07/15 01:00:00 AM	103,544	13,173	101,733	0,185					
1268	06/07/15 02:00:00 AM	103,543	12,690	101,737	0,184					
1269	06/07/15 03:00:00 AM	103,570	12,207	101,769	0,184					
1270	06/07/15 04:00:00 AM	103,544	11,819	101,767	0,181					
1271	06/07/15 05:00:00 AM	103,552	11,334	101,785	0,180					

10642813.hproj

#	Heure, GMT-04:00	Pres. abs., kPa	Temp., °C	Pres. abs. Barom., kPa	Profondeur de capteur, mètres	Coupleur détaché	Coupleur attaché	Hôte connecté	Arrêté	Fin de fichier
1272	06/07/15 06:00:00 AM	103,630	10,944	101,840	0,183					
1273	06/07/15 07:00:00 AM	103,612	10,748	101,846	0,180					
1274	06/07/15 08:00:00 AM	103,659	10,748	101,922	0,177					
1275	06/07/15 09:00:00 AM	103,603	10,748	101,877	0,176					
1276	06/07/15 10:00:00 AM	103,579	10,846	101,869	0,174					
1277	06/07/15 11:00:00 AM	103,465	11,041	101,821	0,168					
1278	06/07/15 12:00:00 PM	103,380	11,236	101,751	0,166					
1279	06/07/15 01:00:00 PM	103,302	11,625	101,694	0,164					
1280	06/07/15 02:00:00 PM	103,191	12,110	101,571	0,165					
1281	06/07/15 03:00:00 PM	103,155	12,594	101,509	0,168					
1282	06/07/15 04:00:00 PM	103,021	12,980	101,402	0,165					
1283	06/07/15 05:00:00 PM	102,959	13,269	101,333	0,166					
1284	06/07/15 06:00:00 PM	102,854	13,461	101,215	0,167					
1285	06/07/15 07:00:00 PM	102,778	13,654	101,147	0,166					
1286	06/07/15 08:00:00 PM	102,707	13,750	101,052	0,169					
1287	06/07/15 09:00:00 PM	102,632	13,750	100,960	0,170					
1288	06/07/15 10:00:00 PM	102,632	13,750	100,962	0,170					
1289	06/07/15 11:00:00 PM	102,501	13,750	100,841	0,169					
1290	06/08/15 12:00:00 AM	102,398	13,750	100,740	0,169					
1291	06/08/15 01:00:00 AM	102,277	13,750	100,600	0,171					
1292	06/08/15 02:00:00 AM	102,245	13,654	100,561	0,172					
1293	06/08/15 03:00:00 AM	102,157	13,558	100,455	0,174					
1294	06/08/15 04:00:00 AM	102,138	13,558	100,391	0,178					
1295	06/08/15 05:00:00 AM	102,185	13,558	100,327	0,189					
1296	06/08/15 06:00:00 AM	102,091	13,558	100,272	0,185					
1297	06/08/15 07:00:00 AM	102,134	13,461	100,235	0,194					
1298	06/08/15 08:00:00 AM	102,116	13,461	100,194	0,196					
1299	06/08/15 09:00:00 AM	102,149	13,365	100,212	0,198					
1300	06/08/15 10:00:00 AM	102,130	13,365	100,143	0,203					
1301	06/08/15 11:00:00 AM	102,093	13,365	100,089	0,204					
1302	06/08/15 12:00:00 PM	102,093	13,365	100,066	0,207					
1303	06/08/15 01:00:00 PM	102,065	13,365	100,005	0,210					
1304	06/08/15 02:00:00 PM	101,990	13,365	99,919	0,211					
1305	06/08/15 03:00:00 PM	102,022	13,461	99,945	0,212					
1306	06/08/15 04:00:00 PM	102,041	13,461	99,959	0,212					
1307	06/08/15 05:00:00 PM	102,110	13,558	99,985	0,217					
1308	06/08/15 06:00:00 PM	102,063	13,558	99,908	0,220					
1309	06/08/15 07:00:00 PM	102,133	13,654	99,974	0,220					
1310	06/08/15 08:00:00 PM	102,151	13,654	99,988	0,221					
1311	06/08/15 09:00:00 PM	102,198	13,654	100,015	0,223					
1312	06/08/15 10:00:00 PM	102,245	13,654	100,078	0,221					

10642813.hproj

#	Heure, GMT-04:00	Pres. abs., kPa	Temp., °C	Pres. abs. Barom., kPa	Profondeur de capteur, mètres	Coupleur détaché	Coupleur attaché	Hôte connecté	Arrêté	Fin de fichier
1313	06/08/15 11:00:00 PM	102,273	13,654	100,092	0,222					
1314	06/09/15 12:00:00 AM	102,310	13,654	100,118	0,224					
1315	06/09/15 01:00:00 AM	102,301	13,654	100,093	0,225					
1316	06/09/15 02:00:00 AM	102,301	13,654	100,101	0,224					
1317	06/09/15 03:00:00 AM	102,282	13,654	100,087	0,224					
1318	06/09/15 04:00:00 AM	102,221	13,750	100,042	0,222					
1319	06/09/15 05:00:00 AM	102,212	13,750	100,025	0,223					
1320	06/09/15 06:00:00 AM	102,236	13,654	100,054	0,223					
1321	06/09/15 07:00:00 AM	102,236	13,654	100,050	0,223					
1322	06/09/15 08:00:00 AM	102,217	13,654	100,046	0,221					
1323	06/09/15 09:00:00 AM	102,236	13,654	100,055	0,222					
1324	06/09/15 10:00:00 AM	102,189	13,654	100,022	0,221					
1325	06/09/15 11:00:00 AM	102,170	13,654	100,004	0,221					
1326	06/09/15 12:00:00 PM	102,137	13,750	99,986	0,219					
1327	06/09/15 01:00:00 PM	102,066	13,846	99,964	0,214					
1328	06/09/15 02:00:00 PM	102,007	14,230	99,934	0,211					
1329	06/09/15 03:00:00 PM	101,981	14,517	99,880	0,214					
1330	06/09/15 04:00:00 PM	101,994	14,613	99,896	0,214					
1331	06/09/15 05:00:00 PM	102,051	14,613	99,919	0,217					
1332	06/09/15 06:00:00 PM	102,083	14,709	99,931	0,219					
1333	06/09/15 07:00:00 PM	102,077	14,804	99,894	0,223					
1334	06/09/15 08:00:00 PM	102,255	14,804	99,994	0,231					
1335	06/09/15 09:00:00 PM	102,390	14,900	99,992	0,245					
1336	06/09/15 10:00:00 PM	102,511	14,900	100,083	0,248					
1337	06/09/15 11:00:00 PM	102,605	14,900	100,133	0,252					
1338	06/10/15 12:00:00 AM	102,623	14,900	100,155	0,252					
1339	06/10/15 01:00:00 AM	102,694	14,804	100,192	0,255					
1340	06/10/15 02:00:00 AM	102,750	14,804	100,249	0,255					
1341	06/10/15 03:00:00 AM	102,803	14,709	100,297	0,256					
1342	06/10/15 04:00:00 AM	102,827	14,613	100,346	0,253					
1343	06/10/15 05:00:00 AM	102,873	14,613	100,362	0,256					
1344	06/10/15 06:00:00 AM	102,944	14,517	100,452	0,254					
1345	06/10/15 07:00:00 AM	103,000	14,517	100,507	0,254					
1346	06/10/15 08:00:00 AM	103,034	14,421	100,556	0,253					
1347	06/10/15 09:00:00 AM	103,053	14,421	100,571	0,253					
1348	06/10/15 10:00:00 AM	103,043	14,421	100,579	0,251					
1349	06/10/15 11:00:00 AM	103,043	14,421	100,612	0,248					
1350	06/10/15 12:00:00 PM	102,987	14,421	100,566	0,247					
1351	06/10/15 01:00:00 PM	102,920	14,613	100,525	0,244					
1352	06/10/15 02:00:00 PM	102,900	14,804	100,511	0,244					
1353	06/10/15 03:00:00 PM	102,852	14,996	100,448	0,245					

10642813.hproj

#	Heure, GMT-04:00	Pres. abs., kPa	Temp., °C	Pres. abs. Barom., kPa	Profondeur de capteur, mètres	Coupleur détaché	Coupleur attaché	Hôte connecté	Arrêté	Fin de fichier
1354	06/10/15 04:00:00 PM	102,678	15,091	100,291	0,243					
1355	06/10/15 05:00:00 PM	102,691	15,187	100,283	0,246					
1356	06/10/15 06:00:00 PM	102,616	15,187	100,223	0,244					
1357	06/10/15 07:00:00 PM	102,648	15,282	100,200	0,250					
1358	06/10/15 08:00:00 PM	102,704	15,282	100,254	0,250					
1359	06/10/15 09:00:00 PM	102,686	15,282	100,239	0,250					
1360	06/10/15 10:00:00 PM	102,517	15,282	100,067	0,250					
1361	06/10/15 11:00:00 PM	102,362	15,378	99,914	0,250					
1362	06/11/15 12:00:00 AM	102,344	15,378	99,876	0,252					
1363	06/11/15 01:00:00 AM	102,381	15,378	99,908	0,252					
1364	06/11/15 02:00:00 AM	102,428	15,378	99,979	0,250					
1365	06/11/15 03:00:00 AM	102,503	15,378	100,054	0,250					
1366	06/11/15 04:00:00 AM	102,555	15,282	100,119	0,248					
1367	06/11/15 05:00:00 AM	102,639	15,282	100,192	0,250					
1368	06/11/15 06:00:00 AM	102,733	15,282	100,279	0,250					
1369	06/11/15 07:00:00 AM	102,845	15,282	100,387	0,251					
1370	06/11/15 08:00:00 AM	102,901	15,282	100,464	0,249					
1371	06/11/15 09:00:00 AM	102,972	15,187	100,531	0,249					
1372	06/11/15 10:00:00 AM	103,019	15,187	100,582	0,249					
1373	06/11/15 11:00:00 AM	103,019	15,187	100,591	0,248					
1374	06/11/15 12:00:00 PM	103,060	15,282	100,657	0,245					
1375	06/11/15 01:00:00 PM	102,998	15,378	100,664	0,238					
1376	06/11/15 02:00:00 PM	103,030	15,473	100,665	0,241					
1377	06/11/15 03:00:00 PM	103,053	15,569	100,696	0,240					
1378	06/11/15 04:00:00 PM	103,094	15,664	100,735	0,241					
1379	06/11/15 05:00:00 PM	103,104	15,664	100,748	0,240					
1380	06/11/15 06:00:00 PM	103,132	15,664	100,784	0,239					
1381	06/11/15 07:00:00 PM	103,179	15,664	100,820	0,241					
1382	06/11/15 08:00:00 PM	103,225	15,664	100,867	0,240					
1383	06/11/15 09:00:00 PM	103,291	15,664	100,919	0,242					
1384	06/11/15 10:00:00 PM	103,319	15,664	100,944	0,242					
1385	06/11/15 11:00:00 PM	103,366	15,664	100,977	0,244					
1386	06/12/15 12:00:00 AM	103,384	15,664	101,011	0,242					
1387	06/12/15 01:00:00 AM	103,399	15,569	101,019	0,243					
1388	06/12/15 02:00:00 AM	103,381	15,569	100,994	0,243					
1389	06/12/15 03:00:00 AM	103,418	15,569	101,039	0,243					
1390	06/12/15 04:00:00 AM	103,442	15,473	101,052	0,244					
1391	06/12/15 05:00:00 AM	103,461	15,473	101,089	0,242					
1392	06/12/15 06:00:00 AM	103,545	15,473	101,148	0,244					
1393	06/12/15 07:00:00 AM	103,532	15,378	101,160	0,242					
1394	06/12/15 08:00:00 AM	103,551	15,378	101,194	0,240					

10642813.hproj

#	Heure, GMT-04:00	Pres. abs., kPa	Temp., °C	Pres. abs. Barom., kPa	Profondeur de capteur, mètres	Coupleur détaché	Coupleur attaché	Hôte connecté	Arrêté	Fin de fichier
1395	06/12/15 09:00:00 AM	103,560	15,378	101,215	0,239					
1396	06/12/15 10:00:00 AM	103,513	15,378	101,203	0,236					
1397	06/12/15 11:00:00 AM	103,522	15,378	101,235	0,233					
1398	06/12/15 12:00:00 PM	103,504	15,378	101,200	0,235					
1399	06/12/15 01:00:00 PM	103,480	15,473	101,164	0,236					
1400	06/12/15 02:00:00 PM	103,461	15,473	101,139	0,237					
1401	06/12/15 03:00:00 PM	103,451	15,473	101,127	0,237					
1402	06/12/15 04:00:00 PM	103,358	15,473	101,025	0,238					
1403	06/12/15 05:00:00 PM	103,414	15,473	101,072	0,239					
1404	06/12/15 06:00:00 PM	103,330	15,473	100,972	0,240					
1405	06/12/15 07:00:00 PM	103,236	15,473	100,837	0,245					
1406	06/12/15 08:00:00 PM	103,274	15,473	100,854	0,247					
1407	06/12/15 09:00:00 PM	103,302	15,473	100,861	0,249					
1408	06/12/15 10:00:00 PM	103,320	15,473	100,845	0,252					
1409	06/12/15 11:00:00 PM	103,236	15,473	100,734	0,255					
1410	06/13/15 12:00:00 AM	103,292	15,473	100,774	0,257					
1411	06/13/15 01:00:00 AM	103,349	15,473	100,804	0,260					
1412	06/13/15 02:00:00 AM	103,419	15,378	100,893	0,258					
1413	06/13/15 03:00:00 AM	103,425	15,282	100,890	0,258					
1414	06/13/15 04:00:00 AM	103,487	15,187	100,951	0,259					
1415	06/13/15 05:00:00 AM	103,567	15,091	101,039	0,258					
1416	06/13/15 06:00:00 AM	103,624	14,900	101,096	0,258					
1417	06/13/15 07:00:00 AM	103,663	14,709	101,155	0,256					
1418	06/13/15 08:00:00 AM	103,678	14,613	101,162	0,257					
1419	06/13/15 09:00:00 AM	103,721	14,517	101,208	0,256					
1420	06/13/15 10:00:00 AM	103,758	14,517	101,292	0,251					
1421	06/13/15 11:00:00 AM	103,796	14,517	101,337	0,251					
1422	06/13/15 12:00:00 PM	103,768	14,517	101,302	0,251					
1423	06/13/15 01:00:00 PM	103,682	14,709	101,260	0,247					
1424	06/13/15 02:00:00 PM	103,643	14,900	101,231	0,246					
1425	06/13/15 03:00:00 PM	103,623	15,091	101,227	0,244					
1426	06/13/15 04:00:00 PM	103,608	15,187	101,207	0,245					
1427	06/13/15 05:00:00 PM	103,593	15,282	101,189	0,245					
1428	06/13/15 06:00:00 PM	103,588	15,378	101,170	0,247					
1429	06/13/15 07:00:00 PM	103,607	15,378	101,198	0,246					
1430	06/13/15 08:00:00 PM	103,648	15,473	101,215	0,248					
1431	06/13/15 09:00:00 PM	103,704	15,473	101,270	0,248					
1432	06/13/15 10:00:00 PM	103,770	15,473	101,316	0,250					
1433	06/13/15 11:00:00 PM	103,802	15,569	101,334	0,252					
1434	06/14/15 12:00:00 AM	103,849	15,569	101,390	0,251					
1435	06/14/15 01:00:00 AM	103,891	15,473	101,409	0,253					

10642813.hproj

#	Heure, GMT-04:00	Pres. abs., kPa	Temp., °C	Pres. abs. Barom., kPa	Profondeur de capteur, mètres	Coupleur détaché	Coupleur attaché	Hôte connecté	Arrêté	Fin de fichier
1436	06/14/15 02:00:00 AM	103,910	15,473	101,454	0,250					
1437	06/14/15 03:00:00 AM	103,977	15,282	101,511	0,251					
1438	06/14/15 04:00:00 AM	103,988	15,091	101,536	0,250					
1439	06/14/15 05:00:00 AM	104,055	14,900	101,599	0,250					
1440	06/14/15 06:00:00 AM	104,109	14,613	101,689	0,247					
1441	06/14/15 07:00:00 AM	104,148	14,421	101,720	0,248					
1442	06/14/15 08:00:00 AM	104,172	14,325	101,773	0,245					
1443	06/14/15 09:00:00 AM	104,200	14,325	101,816	0,243					
1444	06/14/15 10:00:00 AM	104,196	14,230	101,850	0,239					
1445	06/14/15 11:00:00 AM	104,158	14,230	101,845	0,236					
1446	06/14/15 12:00:00 PM	104,088	14,325	101,807	0,233					
1447	06/14/15 01:00:00 PM	104,017	14,421	101,758	0,230					
1448	06/14/15 02:00:00 PM	103,982	14,709	101,725	0,230					
1449	06/14/15 03:00:00 PM	103,924	14,900	101,646	0,232					
1450	06/14/15 04:00:00 PM	103,872	14,996	101,613	0,230					
1451	06/14/15 05:00:00 PM	103,820	15,091	101,563	0,230					
1452	06/14/15 06:00:00 PM	103,773	15,091	101,499	0,232					
1453	06/14/15 07:00:00 PM	103,767	15,187	101,452	0,236					
1454	06/14/15 08:00:00 PM	103,777	15,187	101,438	0,239					
1455	06/14/15 09:00:00 PM	103,721	15,187	101,382	0,239					
1456	06/14/15 10:00:00 PM	103,696	15,282	101,347	0,240					
1457	06/14/15 11:00:00 PM	103,687	15,282	101,342	0,239					
1458	06/15/15 12:00:00 AM	103,668	15,282	101,315	0,240					
1459	06/15/15 01:00:00 AM	103,640	15,282	101,293	0,239					
1460	06/15/15 02:00:00 AM	103,580	15,187	101,233	0,239					
1461	06/15/15 03:00:00 AM	103,515	15,187	101,172	0,239					
1462	06/15/15 04:00:00 AM	103,464	15,091	101,114	0,240					
1463	06/15/15 05:00:00 AM	103,492	15,091	101,169	0,237					
1464	06/15/15 06:00:00 AM	103,469	14,996	101,136	0,238					
1465	06/15/15 07:00:00 AM	103,488	14,996	101,161	0,237					
1466	06/15/15 08:00:00 AM	103,507	14,996	101,171	0,238					
1467	06/15/15 09:00:00 AM	103,503	14,900	101,189	0,236					
1468	06/15/15 10:00:00 AM	103,419	14,900	101,149	0,231					
1469	06/15/15 11:00:00 AM	103,422	14,996	101,144	0,232					
1470	06/15/15 12:00:00 PM	103,385	14,996	101,116	0,231					
1471	06/15/15 01:00:00 PM	103,380	15,091	101,144	0,228					
1472	06/15/15 02:00:00 PM	103,323	15,091	101,093	0,227					
1473	06/15/15 03:00:00 PM	103,337	15,187	101,095	0,229					
1474	06/15/15 04:00:00 PM	103,299	15,187	101,065	0,228					
1475	06/15/15 05:00:00 PM	103,303	15,282	101,045	0,230					
1476	06/15/15 06:00:00 PM	103,294	15,282	101,043	0,230					

10642813.hproj

#	Heure, GMT-04:00	Pres. abs., kPa	Temp., °C	Pres. abs. Barom., kPa	Profondeur de capteur, mètres	Coupleur détaché	Coupleur attaché	Hôte connecté	Arrêté	Fin de fichier
1477	06/15/15 07:00:00 PM	103,285	15,282	101,031	0,230					
1478	06/15/15 08:00:00 PM	103,279	15,378	101,014	0,231					
1479	06/15/15 09:00:00 PM	103,270	15,378	101,018	0,230					
1480	06/15/15 10:00:00 PM	103,260	15,378	101,004	0,230					
1481	06/15/15 11:00:00 PM	103,251	15,378	100,969	0,233					
1482	06/16/15 12:00:00 AM	103,251	15,378	100,983	0,231					
1483	06/16/15 01:00:00 AM	103,242	15,378	100,986	0,230					
1484	06/16/15 02:00:00 AM	103,195	15,378	100,926	0,231					
1485	06/16/15 03:00:00 AM	103,148	15,378	100,891	0,230					
1486	06/16/15 04:00:00 AM	103,083	15,378	100,815	0,231					
1487	06/16/15 05:00:00 AM	103,032	15,282	100,780	0,230					
1488	06/16/15 06:00:00 AM	102,985	15,282	100,739	0,229					
1489	06/16/15 07:00:00 AM	102,938	15,282	100,692	0,229					
1490	06/16/15 08:00:00 AM	102,892	15,282	100,656	0,228					
1491	06/16/15 09:00:00 AM	102,817	15,282	100,591	0,227					
1492	06/16/15 10:00:00 AM	102,817	15,282	100,589	0,227					
1493	06/16/15 11:00:00 AM	102,920	15,282	100,597	0,237					
1494	06/16/15 12:00:00 PM	102,985	15,282	100,579	0,245					
1495	06/16/15 01:00:00 PM	103,041	15,282	100,590	0,250					
1496	06/16/15 02:00:00 PM	103,032	15,282	100,589	0,249					
1497	06/16/15 03:00:00 PM	103,083	15,378	100,642	0,249					
1498	06/16/15 04:00:00 PM	103,083	15,378	100,635	0,250					
1499	06/16/15 05:00:00 PM	103,143	15,473	100,677	0,251					
1500	06/16/15 06:00:00 PM	103,227	15,473	100,780	0,250					
1501	06/16/15 07:00:00 PM	103,386	15,473	100,884	0,255					
1502	06/16/15 08:00:00 PM	103,451	15,473	100,939	0,256					
1503	06/16/15 09:00:00 PM	103,605	15,569	101,074	0,258					
1504	06/16/15 10:00:00 PM	103,755	15,569	101,227	0,258					
1505	06/16/15 11:00:00 PM	103,886	15,569	101,334	0,260					
1506	06/17/15 12:00:00 AM	104,032	15,473	101,508	0,257					
1507	06/17/15 01:00:00 AM	104,116	15,473	101,592	0,257					
1508	06/17/15 02:00:00 AM	104,215	15,378	101,675	0,259					
1509	06/17/15 03:00:00 AM	104,239	15,282	101,727	0,256					
1510	06/17/15 04:00:00 AM	104,256	14,996	101,702	0,260					
1511	06/17/15 05:00:00 AM	104,309	14,709	101,773	0,259					
1512	06/17/15 06:00:00 AM	104,340	14,325	101,837	0,255					
1513	06/17/15 07:00:00 AM	104,417	14,134	101,927	0,254					
1514	06/17/15 08:00:00 AM	104,484	13,942	102,004	0,253					
1515	06/17/15 09:00:00 AM	104,508	13,846	102,041	0,252					
1516	06/17/15 10:00:00 AM	104,564	13,846	102,109	0,250					
1517	06/17/15 11:00:00 AM	104,545	13,846	102,097	0,250					

10642813.hproj

#	Heure, GMT-04:00	Pres. abs., kPa	Temp., °C	Pres. abs. Barom., kPa	Profondeur de capteur, mètres	Coupleur détaché	Coupleur attaché	Hôte connecté	Arrêté	Fin de fichier
1518	06/17/15 12:00:00 PM	104,531	13,942	102,083	0,250					
1519	06/17/15 01:00:00 PM	104,403	14,038	102,042	0,241					
1520	06/17/15 02:00:00 PM	104,383	14,230	101,991	0,244					
1521	06/17/15 03:00:00 PM	104,303	14,325	101,951	0,240					
1522	06/17/15 04:00:00 PM	104,227	14,517	101,892	0,238					
1523	06/17/15 05:00:00 PM	104,142	14,517	101,797	0,239					
1524	06/17/15 06:00:00 PM	104,081	14,613	101,729	0,240					
1525	06/17/15 07:00:00 PM	104,071	14,613	101,692	0,243					
1526	06/17/15 08:00:00 PM	104,053	14,613	101,648	0,245					
1527	06/17/15 09:00:00 PM	104,015	14,613	101,596	0,247					
1528	06/17/15 10:00:00 PM	104,028	14,709	101,607	0,247					
1529	06/17/15 11:00:00 PM	104,010	14,709	101,551	0,251					
1530	06/18/15 12:00:00 AM	103,978	14,613	101,545	0,248					
1531	06/18/15 01:00:00 AM	103,922	14,613	101,488	0,248					
1532	06/18/15 02:00:00 AM	103,843	14,517	101,408	0,248					
1533	06/18/15 03:00:00 AM	103,801	14,421	101,371	0,248					
1534	06/18/15 04:00:00 AM	103,769	14,325	101,325	0,249					
1535	06/18/15 05:00:00 AM	103,747	14,230	101,311	0,248					
1536	06/18/15 06:00:00 AM	103,724	14,134	101,306	0,247					
1537	06/18/15 07:00:00 AM	103,720	14,038	101,298	0,247					
1538	06/18/15 08:00:00 AM	103,707	13,942	101,283	0,247					
1539	06/18/15 09:00:00 AM	103,679	13,942	101,285	0,244					
1540	06/18/15 10:00:00 AM	103,604	13,942	101,251	0,240					
1541	06/18/15 11:00:00 AM	103,529	13,942	101,208	0,237					
1542	06/18/15 12:00:00 PM	103,439	14,038	101,145	0,234					
1543	06/18/15 01:00:00 PM	103,303	14,134	101,024	0,232					
1544	06/18/15 02:00:00 PM	103,198	14,325	100,941	0,230					
1545	06/18/15 03:00:00 PM	103,099	14,421	100,838	0,231					
1546	06/18/15 04:00:00 PM	103,010	14,517	100,731	0,232					
1547	06/18/15 05:00:00 PM	102,939	14,613	100,671	0,231					
1548	06/18/15 06:00:00 PM	102,859	14,709	100,609	0,229					
1549	06/18/15 07:00:00 PM	102,853	14,804	100,614	0,228					
1550	06/18/15 08:00:00 PM	102,825	14,804	100,563	0,231					
1551	06/18/15 09:00:00 PM	102,895	14,900	100,589	0,235					
1552	06/18/15 10:00:00 PM	102,997	14,900	100,665	0,238					
1553	06/18/15 11:00:00 PM	102,955	14,996	100,616	0,239					
1554	06/19/15 12:00:00 AM	102,936	14,996	100,573	0,241					
1555	06/19/15 01:00:00 AM	103,043	15,091	100,699	0,239					
1556	06/19/15 02:00:00 AM	103,061	15,091	100,705	0,240					
1557	06/19/15 03:00:00 AM	103,099	15,091	100,744	0,240					
1558	06/19/15 04:00:00 AM	103,206	15,187	100,866	0,239					

10642813.hproj

#	Heure, GMT-04:00	Pres. abs., kPa	Temp., °C	Pres. abs. Barom., kPa	Profondeur de capteur, mètres	Coupleur détaché	Coupleur attaché	Hôte connecté	Arrêté	Fin de fichier
1559	06/19/15 05:00:00 AM	103,346	15,187	101,007	0,239					
1560	06/19/15 06:00:00 AM	103,477	15,187	101,120	0,240					
1561	06/19/15 07:00:00 AM	103,561	15,187	101,219	0,239					
1562	06/19/15 08:00:00 AM	103,670	15,091	101,321	0,240					
1563	06/19/15 09:00:00 AM	103,773	15,091	101,438	0,238					
1564	06/19/15 10:00:00 AM	103,816	14,996	101,505	0,236					
1565	06/19/15 11:00:00 AM	103,793	14,900	101,544	0,229					
1566	06/19/15 12:00:00 PM	103,756	14,900	101,525	0,227					
1567	06/19/15 01:00:00 PM	103,703	14,996	101,510	0,224					
1568	06/19/15 02:00:00 PM	103,721	15,187	101,532	0,223					
1569	06/19/15 03:00:00 PM	103,700	15,378	101,519	0,222					
1570	06/19/15 04:00:00 PM	103,704	15,473	101,517	0,223					
1571	06/19/15 05:00:00 PM	103,676	15,473	101,511	0,221					
1572	06/19/15 06:00:00 PM	103,671	15,569	101,492	0,222					
1573	06/19/15 07:00:00 PM	103,652	15,569	101,485	0,221					
1574	06/19/15 08:00:00 PM	103,680	15,569	101,484	0,224					
1575	06/19/15 09:00:00 PM	103,708	15,569	101,454	0,230					
1576	06/19/15 10:00:00 PM	103,755	15,569	101,510	0,229					
1577	06/19/15 11:00:00 PM	103,779	15,473	101,536	0,229					
1578	06/20/15 12:00:00 AM	103,781	15,282	101,539	0,229					
1579	06/20/15 01:00:00 AM	103,763	15,091	101,527	0,228					
1580	06/20/15 02:00:00 AM	103,813	14,709	101,599	0,226					
1581	06/20/15 03:00:00 AM	103,820	14,421	101,604	0,226					
1582	06/20/15 04:00:00 AM	103,795	14,038	101,620	0,222					
1583	06/20/15 05:00:00 AM	103,816	13,654	101,625	0,223					
1584	06/20/15 06:00:00 AM	103,904	13,269	101,698	0,225					
1585	06/20/15 07:00:00 AM	103,873	12,980	101,705	0,221					
1586	06/20/15 08:00:00 AM	103,860	12,883	101,693	0,221					
1587	06/20/15 09:00:00 AM	103,790	12,787	101,657	0,218					
1588	06/20/15 10:00:00 AM	103,771	12,787	101,657	0,216					
1589	06/20/15 11:00:00 AM	103,659	12,787	101,620	0,208					
1590	06/20/15 12:00:00 PM	103,588	12,883	101,526	0,210					
1591	06/20/15 01:00:00 PM	103,465	13,076	101,437	0,207					
1592	06/20/15 02:00:00 PM	103,383	13,365	101,354	0,207					
1593	06/20/15 03:00:00 PM	103,330	13,654	101,314	0,206					
1594	06/20/15 04:00:00 PM	103,244	13,846	101,226	0,206					
1595	06/20/15 05:00:00 PM	103,183	13,942	101,184	0,204					
1596	06/20/15 06:00:00 PM	103,134	14,134	101,133	0,204					
1597	06/20/15 07:00:00 PM	103,045	14,230	101,019	0,207					
1598	06/20/15 08:00:00 PM	103,011	14,325	100,956	0,210					
1599	06/20/15 09:00:00 PM	102,968	14,421	100,865	0,214					

10642813.hproj

#	Heure, GMT-04:00	Pres. abs., kPa	Temp., °C	Pres. abs. Barom., kPa	Profondeur de capteur, mètres	Coupleur détaché	Coupleur attaché	Hôte connecté	Arrêté	Fin de fichier
1600	06/20/15 10:00:00 PM	102,931	14,421	100,843	0,213					
1601	06/20/15 11:00:00 PM	102,916	14,517	100,808	0,215					
1602	06/21/15 12:00:00 AM	102,855	14,613	100,755	0,214					
1603	06/21/15 01:00:00 AM	102,808	14,613	100,684	0,217					
1604	06/21/15 02:00:00 AM	102,743	14,613	100,611	0,217					
1605	06/21/15 03:00:00 AM	102,677	14,613	100,559	0,216					
1606	06/21/15 04:00:00 AM	102,649	14,613	100,544	0,215					
1607	06/21/15 05:00:00 AM	102,677	14,613	100,570	0,215					
1608	06/21/15 06:00:00 AM	102,668	14,613	100,563	0,215					
1609	06/21/15 07:00:00 AM	102,658	14,613	100,578	0,212					
1610	06/21/15 08:00:00 AM	102,612	14,613	100,533	0,212					
1611	06/21/15 09:00:00 AM	102,555	14,613	100,476	0,212					
1612	06/21/15 10:00:00 AM	102,509	14,613	100,474	0,208					
1613	06/21/15 11:00:00 AM	102,475	14,709	100,453	0,206					
1614	06/21/15 12:00:00 PM	102,358	14,804	100,384	0,201					
1615	06/21/15 01:00:00 PM	102,333	14,900	100,346	0,203					
1616	06/21/15 02:00:00 PM	102,295	15,091	100,319	0,201					
1617	06/21/15 03:00:00 PM	102,280	15,187	100,342	0,198					
1618	06/21/15 04:00:00 PM	102,265	15,282	100,302	0,200					
1619	06/21/15 05:00:00 PM	102,231	15,378	100,250	0,202					
1620	06/21/15 06:00:00 PM	102,198	15,473	100,253	0,198					
1621	06/21/15 07:00:00 PM	102,277	15,569	100,285	0,203					
1622	06/21/15 08:00:00 PM	102,327	15,664	100,333	0,203					
1623	06/21/15 09:00:00 PM	102,313	15,760	100,292	0,206					
1624	06/21/15 10:00:00 PM	102,415	15,760	100,400	0,205					
1625	06/21/15 11:00:00 PM	102,556	15,760	100,409	0,219					
1626	06/22/15 12:00:00 AM	102,625	15,855	100,461	0,221					
1627	06/22/15 01:00:00 AM	102,681	15,855	100,523	0,220					
1628	06/22/15 02:00:00 AM	102,728	15,855	100,544	0,223					
1629	06/22/15 03:00:00 AM	102,775	15,855	100,578	0,224					
1630	06/22/15 04:00:00 AM	102,812	15,855	100,614	0,224					
1631	06/22/15 05:00:00 AM	102,878	15,855	100,679	0,224					
1632	06/22/15 06:00:00 AM	102,999	15,855	100,802	0,224					
1633	06/22/15 07:00:00 AM	103,074	15,855	100,890	0,223					
1634	06/22/15 08:00:00 AM	103,130	15,855	100,929	0,224					
1635	06/22/15 09:00:00 AM	103,252	15,855	101,070	0,223					
1636	06/22/15 10:00:00 AM	103,252	15,855	101,095	0,220					
1637	06/22/15 11:00:00 AM	103,224	15,855	101,115	0,215					
1638	06/22/15 12:00:00 PM	103,168	15,855	101,070	0,214					
1639	06/22/15 01:00:00 PM	103,185	16,046	101,110	0,212					
1640	06/22/15 02:00:00 PM	103,226	16,141	101,140	0,213					

10642813.hproj

#	Heure, GMT-04:00	Pres. abs., kPa	Temp., °C	Pres. abs. Barom., kPa	Profondeur de capteur, mètres	Coupleur détaché	Coupleur attaché	Hôte connecté	Arrêté	Fin de fichier
1641	06/22/15 03:00:00 PM	103,240	16,237	101,196	0,208					
1642	06/22/15 04:00:00 PM	103,191	16,427	101,159	0,207					
1643	06/22/15 05:00:00 PM	103,154	16,427	101,131	0,206					
1644	06/22/15 06:00:00 PM	103,055	16,523	101,017	0,208					
1645	06/22/15 07:00:00 PM	103,068	16,618	101,020	0,209					
1646	06/22/15 08:00:00 PM	103,091	16,713	101,022	0,211					
1647	06/22/15 09:00:00 PM	103,109	16,713	101,008	0,214					
1648	06/22/15 10:00:00 PM	103,109	16,713	101,026	0,212					
1649	06/22/15 11:00:00 PM	103,128	16,713	101,032	0,214					
1650	06/23/15 12:00:00 AM	103,006	16,713	100,902	0,215					
1651	06/23/15 01:00:00 AM	102,956	16,618	100,849	0,215					
1652	06/23/15 02:00:00 AM	102,853	16,618	100,756	0,214					
1653	06/23/15 03:00:00 AM	102,765	16,523	100,685	0,212					
1654	06/23/15 04:00:00 AM	102,658	16,427	100,573	0,213					
1655	06/23/15 05:00:00 AM	102,546	16,427	100,474	0,211					
1656	06/23/15 06:00:00 AM	102,411	16,332	100,329	0,212					
1657	06/23/15 07:00:00 AM	102,270	16,332	100,209	0,210					
1658	06/23/15 08:00:00 AM	102,224	16,332	100,154	0,211					
1659	06/23/15 09:00:00 AM	102,220	16,237	100,135	0,213					
1660	06/23/15 10:00:00 AM	102,117	16,237	100,025	0,213					
1661	06/23/15 11:00:00 AM	102,070	16,237	99,985	0,213					
1662	06/23/15 12:00:00 PM	102,005	16,237	99,898	0,215					
1663	06/23/15 01:00:00 PM	101,921	16,237	99,838	0,212					
1664	06/23/15 02:00:00 PM	101,855	16,237	99,780	0,212					
1665	06/23/15 03:00:00 PM	101,831	16,332	99,725	0,215					
1666	06/23/15 04:00:00 PM	101,840	16,332	99,768	0,211					
1667	06/23/15 05:00:00 PM	101,943	16,332	99,819	0,217					
1668	06/23/15 06:00:00 PM	102,050	16,427	99,972	0,212					
1669	06/23/15 07:00:00 PM	102,228	16,427	100,149	0,212					
1670	06/23/15 08:00:00 PM	102,353	16,523	100,268	0,213					
1671	06/23/15 09:00:00 PM	102,447	16,523	100,357	0,213					
1672	06/23/15 10:00:00 PM	102,587	16,523	100,504	0,212					
1673	06/23/15 11:00:00 PM	102,671	16,523	100,590	0,212					
1674	06/24/15 12:00:00 AM	102,755	16,523	100,668	0,213					
1675	06/24/15 01:00:00 AM	102,839	16,523	100,757	0,212					
1676	06/24/15 02:00:00 AM	102,886	16,523	100,802	0,213					
1677	06/24/15 03:00:00 AM	102,976	16,427	100,871	0,215					
1678	06/24/15 04:00:00 AM	102,981	16,332	100,906	0,212					
1679	06/24/15 05:00:00 AM	103,024	16,237	100,965	0,210					
1680	06/24/15 06:00:00 AM	103,161	16,141	101,074	0,213					
1681	06/24/15 07:00:00 AM	103,237	15,951	101,185	0,209					

10642813.hproj

#	Heure, GMT-04:00	Pres. abs., kPa	Temp., °C	Pres. abs. Barom., kPa	Profondeur de capteur, mètres	Coupleur détaché	Coupleur attaché	Hôte connecté	Arrêté	Fin de fichier
1682	06/24/15 08:00:00 AM	103,314	15,760	101,259	0,210					
1683	06/24/15 09:00:00 AM	103,328	15,664	101,305	0,206					
1684	06/24/15 10:00:00 AM	103,268	15,569	101,306	0,200					
1685	06/24/15 11:00:00 AM	103,250	15,569	101,321	0,197					
1686	06/24/15 12:00:00 PM	103,193	15,569	101,269	0,196					
1687	06/24/15 01:00:00 PM	103,151	15,664	101,241	0,195					
1688	06/24/15 02:00:00 PM	103,130	15,855	101,255	0,191					
1689	06/24/15 03:00:00 PM	103,101	16,046	101,241	0,190					
1690	06/24/15 04:00:00 PM	103,077	16,141	101,212	0,190					
1691	06/24/15 05:00:00 PM	103,071	16,237	101,199	0,191					
1692	06/24/15 06:00:00 PM	103,084	16,332	101,216	0,190					
1693	06/24/15 07:00:00 PM	103,225	16,332	101,261	0,200					
1694	06/24/15 08:00:00 PM	103,178	16,332	101,219	0,200					
1695	06/24/15 09:00:00 PM	103,225	16,332	101,259	0,200					
1696	06/24/15 10:00:00 PM	103,290	16,332	101,307	0,202					
1697	06/24/15 11:00:00 PM	103,300	16,332	101,329	0,201					
1698	06/25/15 12:00:00 AM	103,314	16,237	101,336	0,202					
1699	06/25/15 01:00:00 AM	103,301	16,141	101,340	0,200					
1700	06/25/15 02:00:00 AM	103,284	15,951	101,337	0,199					
1701	06/25/15 03:00:00 AM	103,332	15,760	101,383	0,199					
1702	06/25/15 04:00:00 AM	103,339	15,473	101,388	0,199					
1703	06/25/15 05:00:00 AM	103,393	15,187	101,444	0,199					
1704	06/25/15 06:00:00 AM	103,437	14,900	101,485	0,199					
1705	06/25/15 07:00:00 AM	103,425	14,613	101,489	0,197					
1706	06/25/15 08:00:00 AM	103,474	14,421	101,573	0,194					
1707	06/25/15 09:00:00 AM	103,455	14,421	101,574	0,192					
1708	06/25/15 10:00:00 AM	103,451	14,325	101,588	0,190					
1709	06/25/15 11:00:00 AM	103,442	14,325	101,594	0,188					
1710	06/25/15 12:00:00 PM	103,343	14,421	101,526	0,185					
1711	06/25/15 01:00:00 PM	103,216	14,517	101,439	0,181					
1712	06/25/15 02:00:00 PM	103,134	14,804	101,393	0,178					
1713	06/25/15 03:00:00 PM	103,123	14,996	101,371	0,179					
1714	06/25/15 04:00:00 PM	103,084	15,187	101,347	0,177					
1715	06/25/15 05:00:00 PM	103,055	15,378	101,310	0,178					
1716	06/25/15 06:00:00 PM	103,021	15,473	101,271	0,178					
1717	06/25/15 07:00:00 PM	103,025	15,569	101,252	0,181					
1718	06/25/15 08:00:00 PM	103,048	15,664	101,254	0,183					
1719	06/25/15 09:00:00 PM	103,066	15,664	101,260	0,184					
1720	06/25/15 10:00:00 PM	103,122	15,664	101,308	0,185					
1721	06/25/15 11:00:00 PM	103,119	15,569	101,294	0,186					
1722	06/26/15 12:00:00 AM	103,073	15,378	101,270	0,184					

10642813.hproj

#	Heure, GMT-04:00	Pres. abs., kPa	Temp., °C	Pres. abs. Barom., kPa	Profondeur de capteur, mètres	Coupleur détaché	Coupleur attaché	Hôte connecté	Arrêté	Fin de fichier
1723	06/26/15 01:00:00 AM	103,075	15,187	101,270	0,184					
1724	06/26/15 02:00:00 AM	103,054	14,900	101,266	0,182					
1725	06/26/15 03:00:00 AM	103,070	14,613	101,287	0,182					
1726	06/26/15 04:00:00 AM	103,086	14,325	101,314	0,181					
1727	06/26/15 05:00:00 AM	103,136	13,942	101,371	0,180					
1728	06/26/15 06:00:00 AM	103,180	13,654	101,454	0,176					
1729	06/26/15 07:00:00 AM	103,210	13,461	101,452	0,179					
1730	06/26/15 08:00:00 AM	103,224	13,365	101,478	0,178					
1731	06/26/15 09:00:00 AM	103,234	13,365	101,529	0,174					
1732	06/26/15 10:00:00 AM	103,224	13,365	101,554	0,170					
1733	06/26/15 11:00:00 AM	103,238	13,461	101,607	0,166					
1734	06/26/15 12:00:00 PM	103,204	13,558	101,600	0,164					
1735	06/26/15 01:00:00 PM	103,160	13,846	101,571	0,162					
1736	06/26/15 02:00:00 PM	103,120	14,230	101,527	0,162					
1737	06/26/15 03:00:00 PM	103,085	14,517	101,511	0,161					
1738	06/26/15 04:00:00 PM	103,106	14,804	101,532	0,161					
1739	06/26/15 05:00:00 PM	103,104	14,996	101,534	0,160					
1740	06/26/15 06:00:00 PM	103,131	15,187	101,556	0,161					
1741	06/26/15 07:00:00 PM	103,154	15,282	101,555	0,163					
1742	06/26/15 08:00:00 PM	103,195	15,378	101,566	0,166					
1743	06/26/15 09:00:00 PM	103,223	15,378	101,574	0,168					
1744	06/26/15 10:00:00 PM	103,279	15,378	101,629	0,168					
1745	06/26/15 11:00:00 PM	103,309	15,187	101,647	0,169					
1746	06/27/15 12:00:00 AM	103,338	14,996	101,685	0,169					
1747	06/27/15 01:00:00 AM	103,336	14,709	101,695	0,167					
1748	06/27/15 02:00:00 AM	103,367	14,325	101,718	0,168					
1749	06/27/15 03:00:00 AM	103,374	14,038	101,735	0,167					
1750	06/27/15 04:00:00 AM	103,353	13,750	101,732	0,165					
1751	06/27/15 05:00:00 AM	103,359	13,461	101,737	0,165					
1752	06/27/15 06:00:00 AM	103,404	13,173	101,779	0,166					
1753	06/27/15 07:00:00 AM	103,433	12,980	101,819	0,165					
1754	06/27/15 08:00:00 AM	103,452	12,980	101,846	0,164					
1755	06/27/15 09:00:00 AM	103,442	12,980	101,886	0,159					
1756	06/27/15 10:00:00 AM	103,418	13,076	101,901	0,155					
1757	06/27/15 11:00:00 AM	103,357	13,173	101,876	0,151					
1758	06/27/15 12:00:00 PM	103,252	13,365	101,804	0,148					
1759	06/27/15 01:00:00 PM	103,171	13,654	101,737	0,146					
1760	06/27/15 02:00:00 PM	103,140	14,038	101,704	0,146					
1761	06/27/15 03:00:00 PM	103,105	14,325	101,676	0,146					
1762	06/27/15 04:00:00 PM	103,064	14,709	101,625	0,147					
1763	06/27/15 05:00:00 PM	103,016	14,900	101,539	0,151					

10642813.hproj

#	Heure, GMT-04:00	Pres. abs., kPa	Temp., °C	Pres. abs. Barom., kPa	Profondeur de capteur, mètres	Coupleur détaché	Coupleur attaché	Hôte connecté	Arrêté	Fin de fichier
1764	06/27/15 06:00:00 PM	102,987	15,091	101,519	0,150					
1765	06/27/15 07:00:00 PM	102,957	15,282	101,500	0,149					
1766	06/27/15 08:00:00 PM	102,910	15,282	101,425	0,151					
1767	06/27/15 09:00:00 PM	102,933	15,378	101,420	0,154					
1768	06/27/15 10:00:00 PM	102,905	15,378	101,403	0,153					
1769	06/27/15 11:00:00 PM	102,901	15,282	101,396	0,153					
1770	06/28/15 12:00:00 AM	102,817	15,282	101,328	0,152					
1771	06/28/15 01:00:00 AM	102,813	15,187	101,298	0,154					
1772	06/28/15 02:00:00 AM	102,743	15,091	101,228	0,154					
1773	06/28/15 03:00:00 AM	102,665	14,996	101,190	0,150					
1774	06/28/15 04:00:00 AM	102,674	14,996	101,194	0,151					
1775	06/28/15 05:00:00 AM	102,642	14,900	101,155	0,152					
1776	06/28/15 06:00:00 AM	102,582	14,804	101,094	0,152					
1777	06/28/15 07:00:00 AM	102,587	14,709	101,102	0,151					
1778	06/28/15 08:00:00 AM	102,615	14,709	101,131	0,151					
1779	06/28/15 09:00:00 AM	102,640	14,613	101,071	0,160					
1780	06/28/15 10:00:00 AM	102,552	14,517	100,964	0,162					
1781	06/28/15 11:00:00 AM	102,495	14,517	100,863	0,166					
1782	06/28/15 12:00:00 PM	102,439	14,517	100,796	0,168					
1783	06/28/15 01:00:00 PM	102,402	14,517	100,765	0,167					
1784	06/28/15 02:00:00 PM	102,393	14,517	100,729	0,170					
1785	06/28/15 03:00:00 PM	102,449	14,517	100,677	0,181					
1786	06/28/15 04:00:00 PM	102,421	14,517	100,648	0,181					
1787	06/28/15 05:00:00 PM	102,393	14,517	100,605	0,182					
1788	06/28/15 06:00:00 PM	102,402	14,517	100,601	0,184					
1789	06/28/15 07:00:00 PM	102,346	14,517	100,525	0,186					
1790	06/28/15 08:00:00 PM	102,351	14,421	100,541	0,185					
1791	06/28/15 09:00:00 PM	102,361	14,421	100,534	0,186					
1792	06/28/15 10:00:00 PM	102,342	14,421	100,513	0,187					
1793	06/28/15 11:00:00 PM	102,347	14,325	100,540	0,184					
1794	06/29/15 12:00:00 AM	102,263	14,325	100,446	0,185					
1795	06/29/15 01:00:00 AM	102,241	14,230	100,433	0,184					
1796	06/29/15 02:00:00 AM	102,227	14,134	100,407	0,186					
1797	06/29/15 03:00:00 AM	102,227	14,134	100,402	0,186					
1798	06/29/15 04:00:00 AM	102,214	14,038	100,398	0,185					
1799	06/29/15 05:00:00 AM	102,275	13,942	100,457	0,185					
1800	06/29/15 06:00:00 AM	102,350	13,942	100,529	0,186					
1801	06/29/15 07:00:00 AM	102,402	13,846	100,570	0,187					
1802	06/29/15 08:00:00 AM	102,440	13,846	100,630	0,185					
1803	06/29/15 09:00:00 AM	102,459	13,846	100,653	0,184					
1804	06/29/15 10:00:00 AM	102,533	13,846	100,736	0,183					

10642813.hproj

#	Heure, GMT-04:00	Pres. abs., kPa	Temp., °C	Pres. abs. Barom., kPa	Profondeur de capteur, mètres	Coupleur détaché	Coupleur attaché	Hôte connecté	Arrêté	Fin de fichier
1805	06/29/15 11:00:00 AM	102,533	13,846	100,751	0,182					
1806	06/29/15 12:00:00 PM	102,543	13,846	100,770	0,181					
1807	06/29/15 01:00:00 PM	102,528	13,942	100,768	0,179					
1808	06/29/15 02:00:00 PM	102,560	14,038	100,804	0,179					
1809	06/29/15 03:00:00 PM	102,555	14,134	100,809	0,178					
1810	06/29/15 04:00:00 PM	102,549	14,230	100,801	0,178					
1811	06/29/15 05:00:00 PM	102,520	14,421	100,783	0,177					
1812	06/29/15 06:00:00 PM	102,533	14,517	100,776	0,179					
1813	06/29/15 07:00:00 PM	102,546	14,613	100,789	0,179					
1814	06/29/15 08:00:00 PM	102,584	14,613	100,824	0,179					
1815	06/29/15 09:00:00 PM	102,615	14,709	100,839	0,181					
1816	06/29/15 10:00:00 PM	102,690	14,709	100,928	0,180					
1817	06/29/15 11:00:00 PM	102,709	14,709	100,949	0,179					
1818	06/30/15 12:00:00 AM	102,737	14,709	100,961	0,181					
1819	06/30/15 01:00:00 AM	102,780	14,613	100,977	0,184					
1820	06/30/15 02:00:00 AM	102,767	14,517	100,990	0,181					
1821	06/30/15 03:00:00 AM	102,763	14,421	101,001	0,180					
1822	06/30/15 04:00:00 AM	102,777	14,325	101,035	0,178					
1823	06/30/15 05:00:00 AM	102,806	14,325	101,044	0,180					
1824	06/30/15 06:00:00 AM	102,854	14,134	101,064	0,183					
1825	06/30/15 07:00:00 AM	102,850	14,038	101,101	0,178					
1826	06/30/15 08:00:00 AM	102,893	13,942	101,139	0,179					
1827	06/30/15 09:00:00 AM	102,911	13,942	101,203	0,174					
1828	06/30/15 10:00:00 AM	102,855	13,942	101,181	0,171					
1829	06/30/15 11:00:00 AM	102,775	14,038	101,146	0,166					
1830	06/30/15 12:00:00 PM	102,732	14,134	101,141	0,162					
1831	06/30/15 01:00:00 PM	102,684	14,325	101,110	0,161					
1832	06/30/15 02:00:00 PM	102,668	14,613	101,095	0,160					
1833	06/30/15 03:00:00 PM	102,676	14,804	101,086	0,162					
1834	06/30/15 04:00:00 PM	102,609	14,996	101,008	0,163					
1835	06/30/15 05:00:00 PM	102,560	15,187	100,959	0,163					
1836	06/30/15 06:00:00 PM	102,602	15,282	100,953	0,168					
1837	06/30/15 07:00:00 PM	102,587	15,378	100,965	0,165					
1838	06/30/15 08:00:00 PM	102,591	15,473	100,928	0,170					
1839	06/30/15 09:00:00 PM	102,563	15,473	100,876	0,172					
1840	06/30/15 10:00:00 PM	102,535	15,473	100,867	0,170					
1841	06/30/15 11:00:00 PM	102,497	15,473	100,822	0,171					
1842	07/01/15 12:00:00 AM	102,484	15,378	100,767	0,175					
1843	07/01/15 01:00:00 AM	102,428	15,378	100,714	0,175					
1844	07/01/15 02:00:00 AM	102,358	15,282	100,648	0,174					
1845	07/01/15 03:00:00 AM	102,321	15,282	100,551	0,180					

10642813.hproj

#	Heure, GMT-04:00	Pres. abs., kPa	Temp., °C	Pres. abs. Barom., kPa	Profondeur de capteur, mètres	Coupleur détaché	Coupleur attaché	Hôte connecté	Arrêté	Fin de fichier
1846	07/01/15 04:00:00 AM	102,261	15,187	100,500	0,180					
1847	07/01/15 05:00:00 AM	102,205	15,187	100,437	0,180					
1848	07/01/15 06:00:00 AM	102,196	15,187	100,404	0,183					
1849	07/01/15 07:00:00 AM	102,126	15,091	100,330	0,183					
1850	07/01/15 08:00:00 AM	102,098	15,091	100,304	0,183					
1851	07/01/15 09:00:00 AM	102,033	15,091	100,242	0,183					
1852	07/01/15 10:00:00 AM	101,949	15,091	100,155	0,183					
1853	07/01/15 11:00:00 AM	101,958	15,091	100,160	0,183					
1854	07/01/15 12:00:00 PM	101,995	15,091	100,133	0,190					
1855	07/01/15 01:00:00 PM	102,023	15,091	100,042	0,202					
1856	07/01/15 02:00:00 PM	102,005	15,091	100,020	0,202					
1857	07/01/15 03:00:00 PM	102,046	15,187	99,979	0,211					
1858	07/01/15 04:00:00 PM	102,027	15,187	99,963	0,210					
1859	07/01/15 05:00:00 PM	102,012	15,282	99,961	0,209					
1860	07/01/15 06:00:00 PM	102,050	15,282	99,944	0,215					
1861	07/01/15 07:00:00 PM	102,069	15,282	99,951	0,216					
1862	07/01/15 08:00:00 PM	102,138	15,378	100,019	0,216					
1863	07/01/15 09:00:00 PM	102,278	15,378	100,133	0,219					
1864	07/01/15 10:00:00 PM	102,400	15,378	100,247	0,220					
1865	07/01/15 11:00:00 PM	102,465	15,378	100,320	0,219					
1866	07/02/15 12:00:00 AM	102,559	15,378	100,405	0,220					
1867	07/02/15 01:00:00 AM	102,643	15,378	100,496	0,219					
1868	07/02/15 02:00:00 AM	102,690	15,378	100,539	0,219					
1869	07/02/15 03:00:00 AM	102,736	15,378	100,583	0,220					
1870	07/02/15 04:00:00 AM	102,770	15,282	100,638	0,217					
1871	07/02/15 05:00:00 AM	102,826	15,282	100,662	0,221					
1872	07/02/15 06:00:00 AM	102,878	15,187	100,740	0,218					
1873	07/02/15 07:00:00 AM	102,931	15,091	100,768	0,221					
1874	07/02/15 08:00:00 AM	102,955	14,996	100,810	0,219					
1875	07/02/15 09:00:00 AM	102,932	14,900	100,808	0,217					
1876	07/02/15 10:00:00 AM	102,895	14,900	100,823	0,211					
1877	07/02/15 11:00:00 AM	102,900	14,804	100,828	0,211					
1878	07/02/15 12:00:00 PM	102,881	14,804	100,865	0,206					
1879	07/02/15 01:00:00 PM	102,867	14,900	100,865	0,204					
1880	07/02/15 02:00:00 PM	102,893	15,091	100,899	0,203					
1881	07/02/15 03:00:00 PM	102,888	15,187	100,892	0,204					
1882	07/02/15 04:00:00 PM	102,882	15,282	100,898	0,202					
1883	07/02/15 05:00:00 PM	102,867	15,378	100,893	0,201					
1884	07/02/15 06:00:00 PM	102,871	15,473	100,905	0,200					
1885	07/02/15 07:00:00 PM	102,885	15,569	100,929	0,199					
1886	07/02/15 08:00:00 PM	102,922	15,569	100,947	0,201					

10642813.hproj

#	Heure, GMT-04:00	Pres. abs., kPa	Temp., °C	Pres. abs. Barom., kPa	Profondeur de capteur, mètres	Coupleur détaché	Coupleur attaché	Hôte connecté	Arrêté	Fin de fichier
1887	07/02/15 09:00:00 PM	102,950	15,569	100,956	0,203					
1888	07/02/15 10:00:00 PM	103,016	15,569	100,988	0,207					
1889	07/02/15 11:00:00 PM	102,978	15,569	100,980	0,204					
1890	07/03/15 12:00:00 AM	102,993	15,473	100,968	0,206					
1891	07/03/15 01:00:00 AM	103,017	15,378	100,989	0,207					
1892	07/03/15 02:00:00 AM	103,019	15,187	101,004	0,205					
1893	07/03/15 03:00:00 AM	102,996	15,091	101,001	0,203					
1894	07/03/15 04:00:00 AM	103,016	14,900	101,001	0,205					
1895	07/03/15 05:00:00 AM	103,046	14,709	101,025	0,206					
1896	07/03/15 06:00:00 AM	103,075	14,517	101,092	0,202					
1897	07/03/15 07:00:00 AM	103,118	14,421	101,121	0,204					
1898	07/03/15 08:00:00 AM	103,142	14,325	101,163	0,202					
1899	07/03/15 09:00:00 AM	103,189	14,325	101,226	0,200					
1900	07/03/15 10:00:00 AM	103,152	14,325	101,231	0,196					
1901	07/03/15 11:00:00 AM	103,096	14,325	101,236	0,190					
1902	07/03/15 12:00:00 PM	103,049	14,325	101,201	0,188					
1903	07/03/15 01:00:00 PM	103,019	14,517	101,220	0,183					
1904	07/03/15 02:00:00 PM	102,986	14,613	101,201	0,182					
1905	07/03/15 03:00:00 PM	102,928	14,804	101,149	0,181					
1906	07/03/15 04:00:00 PM	102,908	14,996	101,139	0,180					
1907	07/03/15 05:00:00 PM	102,906	15,187	101,117	0,182					
1908	07/03/15 06:00:00 PM	102,892	15,282	101,090	0,184					
1909	07/03/15 07:00:00 PM	102,905	15,378	101,105	0,184					
1910	07/03/15 08:00:00 PM	102,946	15,473	101,128	0,185					
1911	07/03/15 09:00:00 PM	102,974	15,473	101,108	0,190					
1912	07/03/15 10:00:00 PM	103,006	15,569	101,128	0,192					
1913	07/03/15 11:00:00 PM	102,974	15,473	101,105	0,191					
1914	07/04/15 12:00:00 AM	102,989	15,378	101,125	0,190					
1915	07/04/15 01:00:00 AM	103,004	15,282	101,137	0,190					
1916	07/04/15 02:00:00 AM	102,968	15,091	101,111	0,189					
1917	07/04/15 03:00:00 AM	102,960	14,900	101,106	0,189					
1918	07/04/15 04:00:00 AM	102,958	14,613	101,119	0,188					
1919	07/04/15 05:00:00 AM	102,993	14,325	101,151	0,188					
1920	07/04/15 06:00:00 AM	102,975	14,134	101,159	0,185					
1921	07/04/15 07:00:00 AM	102,967	13,942	101,147	0,186					
1922	07/04/15 08:00:00 AM	102,967	13,942	101,151	0,185					
1923	07/04/15 09:00:00 AM	102,977	13,942	101,180	0,183					
1924	07/04/15 10:00:00 AM	102,958	13,942	101,167	0,183					
1925	07/04/15 11:00:00 AM	102,906	14,038	101,181	0,176					
1926	07/04/15 12:00:00 PM	102,887	14,038	101,144	0,178					
1927	07/04/15 01:00:00 PM	102,792	14,230	101,119	0,171					

10642813.hproj

#	Heure, GMT-04:00	Pres. abs., kPa	Temp., °C	Pres. abs. Barom., kPa	Profondeur de capteur, mètres	Coupleur détaché	Coupleur attaché	Hôte connecté	Arrêté	Fin de fichier
1928	07/04/15 02:00:00 PM	102,763	14,421	101,094	0,170					
1929	07/04/15 03:00:00 PM	102,724	14,613	101,068	0,169					
1930	07/04/15 04:00:00 PM	102,704	14,804	101,038	0,170					
1931	07/04/15 05:00:00 PM	102,689	14,900	101,027	0,169					
1932	07/04/15 06:00:00 PM	102,678	15,091	101,002	0,171					
1933	07/04/15 07:00:00 PM	102,658	15,282	100,978	0,171					
1934	07/04/15 08:00:00 PM	102,690	15,378	100,998	0,173					
1935	07/04/15 09:00:00 PM	102,759	15,473	101,031	0,176					
1936	07/04/15 10:00:00 PM	102,815	15,473	101,086	0,176					
1937	07/04/15 11:00:00 PM	102,834	15,473	101,103	0,177					
1938	07/05/15 12:00:00 AM	102,843	15,473	101,110	0,177					
1939	07/05/15 01:00:00 AM	102,862	15,473	101,122	0,177					
1940	07/05/15 02:00:00 AM	102,881	15,473	101,149	0,177					
1941	07/05/15 03:00:00 AM	102,895	15,378	101,162	0,177					
1942	07/05/15 04:00:00 AM	102,905	15,378	101,186	0,175					
1943	07/05/15 05:00:00 AM	102,938	15,282	101,213	0,176					
1944	07/05/15 06:00:00 AM	103,028	15,187	101,307	0,175					
1945	07/05/15 07:00:00 AM	103,118	15,091	101,412	0,174					
1946	07/05/15 08:00:00 AM	103,160	14,996	101,470	0,172					
1947	07/05/15 09:00:00 AM	103,170	14,996	101,500	0,170					
1948	07/05/15 10:00:00 AM	103,132	14,996	101,497	0,167					
1949	07/05/15 11:00:00 AM	103,136	15,091	101,551	0,162					
1950	07/05/15 12:00:00 PM	103,112	15,187	101,560	0,158					
1951	07/05/15 01:00:00 PM	103,120	15,378	101,581	0,157					
1952	07/05/15 02:00:00 PM	103,119	15,569	101,598	0,155					
1953	07/05/15 03:00:00 PM	103,102	15,855	101,563	0,157					
1954	07/05/15 04:00:00 PM	103,077	16,141	101,548	0,156					
1955	07/05/15 05:00:00 PM	103,056	16,332	101,551	0,153					
1956	07/05/15 06:00:00 PM	103,027	16,523	101,522	0,153					
1957	07/05/15 07:00:00 PM	103,031	16,618	101,516	0,154					
1958	07/05/15 08:00:00 PM	103,059	16,618	101,509	0,158					
1959	07/05/15 09:00:00 PM	103,119	16,713	101,571	0,158					
1960	07/05/15 10:00:00 PM	103,231	16,713	101,655	0,161					
1961	07/05/15 11:00:00 PM	103,255	16,618	101,676	0,161					
1962	07/06/15 12:00:00 AM	103,223	16,523	101,654	0,160					
1963	07/06/15 01:00:00 AM	103,229	16,427	101,686	0,157					
1964	07/06/15 02:00:00 AM	103,243	16,332	101,670	0,160					
1965	07/06/15 03:00:00 AM	103,236	16,141	101,689	0,158					
1966	07/06/15 04:00:00 AM	103,194	16,046	101,636	0,159					
1967	07/06/15 05:00:00 AM	103,218	15,951	101,655	0,159					
1968	07/06/15 06:00:00 AM	103,289	15,855	101,728	0,159					

10642813.hproj

#	Heure, GMT-04:00	Pres. abs., kPa	Temp., °C	Pres. abs. Barom., kPa	Profondeur de capteur, mètres	Coupleur détaché	Coupleur attaché	Hôte connecté	Arrêté	Fin de fichier
1969	07/06/15 07:00:00 AM	103,310	15,664	101,763	0,158					
1970	07/06/15 08:00:00 AM	103,324	15,569	101,807	0,155					
1971	07/06/15 09:00:00 AM	103,390	15,569	101,890	0,153					
1972	07/06/15 10:00:00 AM	103,315	15,569	101,865	0,148					
1973	07/06/15 11:00:00 AM	103,282	15,664	101,860	0,145					
1974	07/06/15 12:00:00 PM	103,220	15,760	101,824	0,142					
1975	07/06/15 01:00:00 PM	103,129	16,046	101,758	0,140					
1976	07/06/15 02:00:00 PM	103,112	16,332	101,744	0,139					
1977	07/06/15 03:00:00 PM	102,997	16,713	101,653	0,137					
1978	07/06/15 04:00:00 PM	102,928	17,094	101,577	0,138					
1979	07/06/15 05:00:00 PM	102,837	17,379	101,525	0,134					
1980	07/06/15 06:00:00 PM	102,807	17,570	101,473	0,136					
1981	07/06/15 07:00:00 PM	102,798	17,570	101,455	0,137					
1982	07/06/15 08:00:00 PM	102,807	17,570	101,420	0,141					
1983	07/06/15 09:00:00 PM	102,798	17,570	101,390	0,144					
1984	07/06/15 10:00:00 PM	102,785	17,475	101,376	0,144					
1985	07/06/15 11:00:00 PM	102,734	17,379	101,292	0,147					
1986	07/07/15 12:00:00 AM	102,689	17,189	101,282	0,143					
1987	07/07/15 01:00:00 AM	102,662	16,999	101,245	0,144					
1988	07/07/15 02:00:00 AM	102,636	16,808	101,220	0,144					
1989	07/07/15 03:00:00 AM	102,609	16,618	101,203	0,143					
1990	07/07/15 04:00:00 AM	102,596	16,523	101,215	0,141					
1991	07/07/15 05:00:00 AM	102,564	16,427	101,174	0,142					
1992	07/07/15 06:00:00 AM	102,542	16,332	101,151	0,142					
1993	07/07/15 07:00:00 AM	102,542	16,332	101,189	0,138					
1994	07/07/15 08:00:00 AM	102,504	16,332	101,124	0,141					
1995	07/07/15 09:00:00 AM	102,443	16,427	101,113	0,136					
1996	07/07/15 10:00:00 AM	102,390	16,523	101,075	0,134					
1997	07/07/15 11:00:00 AM	102,351	16,713	101,031	0,135					
1998	07/07/15 12:00:00 PM	102,294	16,903	100,975	0,135					
1999	07/07/15 01:00:00 PM	102,189	17,094	100,919	0,130					
2000	07/07/15 02:00:00 PM	102,093	17,475	100,839	0,128					
2001	07/07/15 03:00:00 PM	102,015	17,855	100,758	0,128					
2002	07/07/15 04:00:00 PM	101,923	18,140	100,721	0,123					
2003	07/07/15 05:00:00 PM	101,894	18,331	100,663	0,126					
2004	07/07/15 06:00:00 PM	102,537	18,045	100,657	0,192					
2005	07/07/15 07:00:00 PM	102,525	17,760	100,613	0,195					
2006	07/07/15 08:00:00 PM	102,544	17,760	100,569	0,201					
2007	07/07/15 09:00:00 PM	102,506	17,760	100,545	0,200					
2008	07/07/15 10:00:00 PM	102,492	17,855	100,494	0,204					
2009	07/07/15 11:00:00 PM	102,567	17,855	100,538	0,207					

10642813.hproj

#	Heure, GMT-04:00	Pres. abs., kPa	Temp., °C	Pres. abs. Barom., kPa	Profondeur de capteur, mètres	Coupleur détaché	Coupleur attaché	Hôte connecté	Arrêté	Fin de fichier
2010	07/08/15 12:00:00 AM	102,576	17,855	100,507	0,211					
2011	07/08/15 01:00:00 AM	102,585	17,855	100,485	0,214					
2012	07/08/15 02:00:00 AM	102,632	17,855	100,475	0,220					
2013	07/08/15 03:00:00 AM	102,791	17,855	100,593	0,224					
2014	07/08/15 04:00:00 AM	102,950	17,855	100,741	0,225					
2015	07/08/15 05:00:00 AM	103,100	17,855	100,893	0,225					
2016	07/08/15 06:00:00 AM	103,311	17,760	101,064	0,229					
2017	07/08/15 07:00:00 AM	103,452	17,760	101,205	0,229					
2018	07/08/15 08:00:00 AM	103,560	17,665	101,330	0,227					
2019	07/08/15 09:00:00 AM	103,603	17,570	101,368	0,228					
2020	07/08/15 10:00:00 AM	103,633	17,379	101,427	0,225					
2021	07/08/15 11:00:00 AM	103,676	17,284	101,477	0,224					
2022	07/08/15 12:00:00 PM	103,662	17,189	101,471	0,223					
2023	07/08/15 01:00:00 PM	103,634	17,189	101,479	0,220					
2024	07/08/15 02:00:00 PM	103,625	17,189	101,483	0,218					
2025	07/08/15 03:00:00 PM	103,606	17,189	101,468	0,218					
2026	07/08/15 04:00:00 PM	103,582	17,284	101,459	0,216					
2027	07/08/15 05:00:00 PM	103,526	17,284	101,426	0,214					
2028	07/08/15 06:00:00 PM	103,507	17,284	101,386	0,216					
2029	07/08/15 07:00:00 PM	103,535	17,284	101,400	0,218					
2030	07/08/15 08:00:00 PM	103,573	17,284	101,402	0,221					
2031	07/08/15 09:00:00 PM	103,573	17,284	101,407	0,221					
2032	07/08/15 10:00:00 PM	103,616	17,189	101,439	0,222					
2033	07/08/15 11:00:00 PM	103,612	17,094	101,441	0,221					
2034	07/09/15 12:00:00 AM	103,627	16,999	101,448	0,222					
2035	07/09/15 01:00:00 AM	103,619	16,808	101,434	0,223					
2036	07/09/15 02:00:00 AM	103,573	16,618	101,410	0,221					
2037	07/09/15 03:00:00 AM	103,524	16,332	101,368	0,220					
2038	07/09/15 04:00:00 AM	103,526	16,141	101,381	0,219					
2039	07/09/15 05:00:00 AM	103,490	15,951	101,321	0,221					
2040	07/09/15 06:00:00 AM	103,529	15,760	101,366	0,221					
2041	07/09/15 07:00:00 AM	103,568	15,569	101,405	0,221					
2042	07/09/15 08:00:00 AM	103,489	15,473	101,369	0,216					
2043	07/09/15 09:00:00 AM	103,517	15,473	101,407	0,215					
2044	07/09/15 10:00:00 AM	103,433	15,473	101,305	0,217					
2045	07/09/15 11:00:00 AM	103,358	15,473	101,275	0,212					
2046	07/09/15 12:00:00 PM	103,283	15,473	101,213	0,211					
2047	07/09/15 01:00:00 PM	103,184	15,569	101,134	0,209					
2048	07/09/15 02:00:00 PM	103,109	15,569	101,073	0,208					
2049	07/09/15 03:00:00 PM	103,029	15,664	100,999	0,207					
2050	07/09/15 04:00:00 PM	102,986	15,760	100,979	0,205					

10642813.hproj

#	Heure, GMT-04:00	Pres. abs., kPa	Temp., °C	Pres. abs. Barom., kPa	Profondeur de capteur, mètres	Coupleur détaché	Coupleur attaché	Hôte connecté	Arrêté	Fin de fichier
2051	07/09/15 05:00:00 PM	102,930	15,760	100,920	0,205					
2052	07/09/15 06:00:00 PM	102,887	15,855	100,873	0,205					
2053	07/09/15 07:00:00 PM	102,919	15,951	100,867	0,209					
2054	07/09/15 08:00:00 PM	102,910	15,951	100,860	0,209					
2055	07/09/15 09:00:00 PM	102,895	16,046	100,837	0,210					
2056	07/09/15 10:00:00 PM	102,960	16,046	100,870	0,213					
2057	07/09/15 11:00:00 PM	102,960	16,046	100,877	0,212					
2058	07/10/15 12:00:00 AM	102,979	16,046	100,909	0,211					
2059	07/10/15 01:00:00 AM	102,960	16,046	100,895	0,211					
2060	07/10/15 02:00:00 AM	102,975	15,951	100,892	0,212					
2061	07/10/15 03:00:00 AM	103,009	15,855	100,932	0,212					
2062	07/10/15 04:00:00 AM	103,048	15,664	100,943	0,215					
2063	07/10/15 05:00:00 AM	103,062	15,569	100,988	0,211					
2064	07/10/15 06:00:00 AM	103,115	15,473	101,050	0,211					
2065	07/10/15 07:00:00 AM	103,148	15,378	101,098	0,209					
2066	07/10/15 08:00:00 AM	103,186	15,378	101,138	0,209					
2067	07/10/15 09:00:00 AM	103,204	15,378	101,162	0,208					
2068	07/10/15 10:00:00 AM	103,191	15,282	101,214	0,202					
2069	07/10/15 11:00:00 AM	103,167	15,378	101,203	0,200					
2070	07/10/15 12:00:00 PM	103,129	15,378	101,212	0,195					
2071	07/10/15 01:00:00 PM	103,096	15,473	101,190	0,194					
2072	07/10/15 02:00:00 PM	103,048	15,664	101,150	0,194					
2073	07/10/15 03:00:00 PM	103,014	15,760	101,142	0,191					
2074	07/10/15 04:00:00 PM	103,013	15,951	101,149	0,190					
2075	07/10/15 05:00:00 PM	102,988	16,046	101,127	0,190					
2076	07/10/15 06:00:00 PM	103,030	16,141	101,112	0,196					
2077	07/10/15 07:00:00 PM	103,052	16,237	101,131	0,196					
2078	07/10/15 08:00:00 PM	103,047	16,332	101,136	0,195					
2079	07/10/15 09:00:00 PM	103,107	16,427	101,182	0,196					
2080	07/10/15 10:00:00 PM	103,172	16,427	101,231	0,198					
2081	07/10/15 11:00:00 PM	103,191	16,427	101,252	0,198					
2082	07/11/15 12:00:00 AM	103,210	16,427	101,254	0,199					
2083	07/11/15 01:00:00 AM	103,225	16,332	101,272	0,199					
2084	07/11/15 02:00:00 AM	103,234	16,332	101,296	0,198					
2085	07/11/15 03:00:00 AM	103,230	16,237	101,305	0,196					
2086	07/11/15 04:00:00 AM	103,268	16,237	101,339	0,197					
2087	07/11/15 05:00:00 AM	103,292	16,141	101,354	0,198					
2088	07/11/15 06:00:00 AM	103,320	16,141	101,386	0,197					
2089	07/11/15 07:00:00 AM	103,353	16,046	101,427	0,196					
2090	07/11/15 08:00:00 AM	103,363	16,046	101,438	0,196					
2091	07/11/15 09:00:00 AM	103,353	16,046	101,480	0,191					

10642813.hproj

#	Heure, GMT-04:00	Pres. abs., kPa	Temp., °C	Pres. abs. Barom., kPa	Profondeur de capteur, mètres	Coupleur détaché	Coupleur attaché	Hôte connecté	Arrêté	Fin de fichier
2092	07/11/15 10:00:00 AM	103,325	16,046	101,476	0,189					
2093	07/11/15 11:00:00 AM	103,269	16,046	101,468	0,184					
2094	07/11/15 12:00:00 PM	103,217	16,141	101,449	0,180					
2095	07/11/15 01:00:00 PM	103,137	16,237	101,413	0,176					
2096	07/11/15 02:00:00 PM	103,056	16,332	101,346	0,174					
2097	07/11/15 03:00:00 PM	103,055	16,523	101,315	0,177					
2098	07/11/15 04:00:00 PM	103,016	16,713	101,267	0,178					
2099	07/11/15 05:00:00 PM	102,963	16,808	101,202	0,180					
2100	07/11/15 06:00:00 PM	102,896	16,999	101,156	0,177					
2101	07/11/15 07:00:00 PM	102,882	17,094	101,128	0,179					
2102	07/11/15 08:00:00 PM	102,885	17,189	101,133	0,179					
2103	07/11/15 09:00:00 PM	102,914	17,189	101,144	0,180					
2104	07/11/15 10:00:00 PM	102,951	17,189	101,167	0,182					
2105	07/11/15 11:00:00 PM	102,936	17,284	101,164	0,181					
2106	07/12/15 12:00:00 AM	102,964	17,284	101,205	0,179					
2107	07/12/15 01:00:00 AM	102,946	17,284	101,170	0,181					
2108	07/12/15 02:00:00 AM	102,946	17,284	101,171	0,181					
2109	07/12/15 03:00:00 AM	102,923	17,189	101,148	0,181					
2110	07/12/15 04:00:00 AM	102,914	17,189	101,141	0,181					
2111	07/12/15 05:00:00 AM	102,923	17,189	101,136	0,182					
2112	07/12/15 06:00:00 AM	102,966	17,094	101,180	0,182					
2113	07/12/15 07:00:00 AM	102,999	16,999	101,213	0,182					
2114	07/12/15 08:00:00 AM	103,018	16,999	101,258	0,179					
2115	07/12/15 09:00:00 AM	103,027	16,999	101,277	0,178					
2116	07/12/15 10:00:00 AM	102,999	16,999	101,302	0,173					
2117	07/12/15 11:00:00 AM	102,975	17,094	101,304	0,170					
2118	07/12/15 12:00:00 PM	102,938	17,094	101,304	0,167					
2119	07/12/15 01:00:00 PM	102,880	17,284	101,282	0,163					
2120	07/12/15 02:00:00 PM	102,832	17,475	101,240	0,162					
2121	07/12/15 03:00:00 PM	102,778	17,760	101,159	0,165					
2122	07/12/15 04:00:00 PM	102,683	17,950	101,120	0,159					
2123	07/12/15 05:00:00 PM	102,644	18,140	101,088	0,159					
2124	07/12/15 06:00:00 PM	102,610	18,236	101,048	0,159					
2125	07/12/15 07:00:00 PM	102,618	18,426	101,010	0,164					
2126	07/12/15 08:00:00 PM	102,659	18,521	101,040	0,165					
2127	07/12/15 09:00:00 PM	102,659	18,521	101,039	0,165					
2128	07/12/15 10:00:00 PM	102,706	18,521	101,078	0,166					
2129	07/12/15 11:00:00 PM	102,725	18,521	101,095	0,166					
2130	07/13/15 12:00:00 AM	102,730	18,426	101,087	0,168					
2131	07/13/15 01:00:00 AM	102,721	18,426	101,095	0,166					
2132	07/13/15 02:00:00 AM	102,708	18,331	101,062	0,168					

10642813.hproj

#	Heure, GMT-04:00	Pres. abs., kPa	Temp., °C	Pres. abs. Barom., kPa	Profondeur de capteur, mètres	Coupleur détaché	Coupleur attaché	Hôte connecté	Arrêté	Fin de fichier
2133	07/13/15 03:00:00 AM	102,708	18,331	101,057	0,168					
2134	07/13/15 04:00:00 AM	102,629	18,236	101,011	0,165					
2135	07/13/15 05:00:00 AM	102,653	18,140	101,009	0,168					
2136	07/13/15 06:00:00 AM	102,630	18,045	100,990	0,167					
2137	07/13/15 07:00:00 AM	102,613	17,855	100,984	0,166					
2138	07/13/15 08:00:00 AM	102,613	17,855	101,004	0,164					
2139	07/13/15 09:00:00 AM	102,600	17,760	101,005	0,163					
2140	07/13/15 10:00:00 AM	102,525	17,760	101,007	0,155					
2141	07/13/15 11:00:00 AM	102,497	17,760	100,991	0,154					
2142	07/13/15 12:00:00 PM	102,426	17,855	100,976	0,148					
2143	07/13/15 01:00:00 PM	102,303	18,045	100,874	0,146					
2144	07/13/15 02:00:00 PM	102,202	18,331	100,768	0,146					
2145	07/13/15 03:00:00 PM	102,115	18,711	100,719	0,142					
2146	07/13/15 04:00:00 PM	102,098	18,996	100,695	0,143					
2147	07/13/15 05:00:00 PM	102,013	19,187	100,613	0,143					
2148	07/13/15 06:00:00 PM	101,918	19,377	100,531	0,141					
2149	07/13/15 07:00:00 PM	101,921	19,472	100,503	0,145					
2150	07/13/15 08:00:00 PM	101,903	19,472	100,450	0,148					
2151	07/13/15 09:00:00 PM	101,843	19,377	100,388	0,148					
2152	07/13/15 10:00:00 PM	101,820	19,282	100,368	0,148					
2153	07/13/15 11:00:00 PM	101,807	19,187	100,349	0,149					
2154	07/14/15 12:00:00 AM	101,771	18,996	100,323	0,148					
2155	07/14/15 01:00:00 AM	101,767	18,901	100,297	0,150					
2156	07/14/15 02:00:00 AM	101,698	18,806	100,241	0,149					
2157	07/14/15 03:00:00 AM	101,653	18,616	100,203	0,148					
2158	07/14/15 04:00:00 AM	101,589	18,426	100,152	0,147					
2159	07/14/15 05:00:00 AM	101,576	18,331	100,168	0,144					
2160	07/14/15 06:00:00 AM	101,563	18,236	100,155	0,144					
2161	07/14/15 07:00:00 AM	101,540	18,140	100,147	0,142					
2162	07/14/15 08:00:00 AM	101,475	18,140	100,075	0,143					
2163	07/14/15 09:00:00 AM	101,465	18,140	100,093	0,140					
2164	07/14/15 10:00:00 AM	101,394	18,236	100,076	0,134					
2165	07/14/15 11:00:00 AM	101,314	18,331	100,021	0,132					
2166	07/14/15 12:00:00 PM	101,271	18,426	99,993	0,130					
2167	07/14/15 01:00:00 PM	101,223	18,616	99,971	0,128					
2168	07/14/15 02:00:00 PM	101,156	18,806	99,882	0,130					
2169	07/14/15 03:00:00 PM	101,075	18,901	99,807	0,129					
2170	07/14/15 04:00:00 PM	101,051	18,996	99,797	0,128					
2171	07/14/15 05:00:00 PM	101,032	18,996	99,772	0,128					
2172	07/14/15 06:00:00 PM	100,986	18,996	99,736	0,127					
2173	07/14/15 07:00:00 PM	100,976	18,996	99,725	0,128					

10642813.hproj

#	Heure, GMT-04:00	Pres. abs., kPa	Temp., °C	Pres. abs. Barom., kPa	Profondeur de capteur, mètres	Coupleur détaché	Coupleur attaché	Hôte connecté	Arrêté	Fin de fichier
2174	07/14/15 08:00:00 PM	101,032	18,996	99,759	0,130					
2175	07/14/15 09:00:00 PM	101,113	18,901	99,819	0,132					
2176	07/14/15 10:00:00 PM	101,146	18,806	99,827	0,135					
2177	07/14/15 11:00:00 PM	101,189	18,711	99,853	0,136					
2178	07/15/15 12:00:00 AM	101,316	18,616	99,978	0,136					
2179	07/15/15 01:00:00 AM	101,374	18,426	100,057	0,134					
2180	07/15/15 02:00:00 AM	101,452	18,045	100,146	0,133					
2181	07/15/15 03:00:00 AM	101,521	17,665	100,239	0,131					
2182	07/15/15 04:00:00 AM	101,645	17,284	100,352	0,132					
2183	07/15/15 05:00:00 AM	101,701	16,808	100,442	0,128					
2184	07/15/15 06:00:00 AM	101,760	16,427	100,507	0,128					
2185	07/15/15 07:00:00 AM	101,898	16,141	100,643	0,128					
2186	07/15/15 08:00:00 AM	101,989	15,855	100,747	0,127					
2187	07/15/15 09:00:00 AM	102,028	15,664	100,808	0,124					
2188	07/15/15 10:00:00 AM	102,034	15,569	100,861	0,120					
2189	07/15/15 11:00:00 AM	102,062	15,569	100,926	0,116					
2190	07/15/15 12:00:00 PM	102,056	15,664	100,971	0,111					
2191	07/15/15 01:00:00 PM	102,064	15,855	100,988	0,110					
2192	07/15/15 02:00:00 PM	102,018	16,332	100,978	0,106					
2193	07/15/15 03:00:00 PM	102,005	16,713	100,946	0,108					
2194	07/15/15 04:00:00 PM	101,956	17,094	100,949	0,103					
2195	07/15/15 05:00:00 PM	101,945	17,284	100,929	0,104					
2196	07/15/15 06:00:00 PM	101,954	17,284	100,932	0,104					
2197	07/15/15 07:00:00 PM	101,997	17,189	100,977	0,104					
2198	07/15/15 08:00:00 PM	102,096	17,094	101,049	0,107					
2199	07/15/15 09:00:00 PM	102,196	16,808	101,159	0,106					
2200	07/15/15 10:00:00 PM	102,312	16,427	101,250	0,108					
2201	07/15/15 11:00:00 PM	102,339	15,951	101,305	0,105					
2202	07/16/15 12:00:00 AM	102,389	15,569	101,363	0,105					
2203	07/16/15 01:00:00 AM	102,444	15,091	101,411	0,105					
2204	07/16/15 02:00:00 AM	102,481	14,613	101,454	0,105					
2205	07/16/15 03:00:00 AM	102,530	14,230	101,507	0,104					
2206	07/16/15 04:00:00 AM	102,539	13,750	101,530	0,103					
2207	07/16/15 05:00:00 AM	102,579	13,365	101,579	0,102					
2208	07/16/15 06:00:00 AM	102,610	12,980	101,606	0,102					
2209	07/16/15 07:00:00 AM	102,682	12,690	101,670	0,103					
2210	07/16/15 08:00:00 AM	102,701	12,690	101,712	0,101					
2211	07/16/15 09:00:00 AM	102,714	12,787	101,768	0,096					
2212	07/16/15 10:00:00 AM	102,717	13,076	101,827	0,091					
2213	07/16/15 11:00:00 AM	102,635	13,365	101,814	0,084					
2214	07/16/15 12:00:00 PM	102,589	13,846	101,764	0,084					

10642813.hproj

#	Heure, GMT-04:00	Pres. abs., kPa	Temp., °C	Pres. abs. Barom., kPa	Profondeur de capteur, mètres	Coupleur détaché	Coupleur attaché	Hôte connecté	Arrêté	Fin de fichier
2215	07/16/15 01:00:00 PM	102,523	14,517	101,723	0,082					
2216	07/16/15 02:00:00 PM	102,493	15,378	101,679	0,083					
2217	07/16/15 03:00:00 PM	102,442	15,951	101,656	0,080					
2218	07/16/15 04:00:00 PM	102,401	16,332	101,634	0,078					
2219	07/16/15 05:00:00 PM	102,381	16,523	101,584	0,081					
2220	07/16/15 06:00:00 PM	102,344	16,523	101,576	0,078					
2221	07/16/15 07:00:00 PM	102,334	16,523	101,542	0,081					
2222	07/16/15 08:00:00 PM	102,341	16,237	101,513	0,084					
2223	07/16/15 09:00:00 PM	102,358	15,951	101,525	0,085					
2224	07/16/15 10:00:00 PM	102,389	15,569	101,533	0,087					
2225	07/16/15 11:00:00 PM	102,369	15,091	101,524	0,086					
2226	07/17/15 12:00:00 AM	102,372	14,709	101,538	0,085					
2227	07/17/15 01:00:00 AM	102,357	14,325	101,537	0,084					
2228	07/17/15 02:00:00 AM	102,354	14,038	101,542	0,083					
2229	07/17/15 03:00:00 AM	102,370	13,750	101,566	0,082					
2230	07/17/15 04:00:00 AM	102,387	13,461	101,581	0,082					
2231	07/17/15 05:00:00 AM	102,384	13,173	101,609	0,079					
2232	07/17/15 06:00:00 AM	102,391	12,883	101,598	0,081					
2233	07/17/15 07:00:00 AM	102,392	12,690	101,600	0,081					
2234	07/17/15 08:00:00 AM	102,364	12,690	101,595	0,078					
2235	07/17/15 09:00:00 AM	102,339	12,980	101,572	0,078					
2236	07/17/15 10:00:00 AM	102,271	13,365	101,520	0,077					
2237	07/17/15 11:00:00 AM	102,223	14,038	101,510	0,073					
2238	07/17/15 12:00:00 PM	102,120	14,709	101,444	0,069					
2239	07/17/15 01:00:00 PM	102,043	15,569	101,375	0,068					
2240	07/17/15 02:00:00 PM	102,022	16,427	101,355	0,068					
2241	07/17/15 03:00:00 PM	101,940	16,713	101,270	0,068					
2242	07/17/15 04:00:00 PM	101,882	16,903	101,216	0,068					
2243	07/17/15 05:00:00 PM	101,843	17,094	101,210	0,065					
2244	07/17/15 06:00:00 PM	101,830	16,999	101,173	0,067					
2245	07/17/15 07:00:00 PM	101,779	16,903	101,103	0,069					
2246	07/17/15 08:00:00 PM	101,725	16,713	101,046	0,069					
2247	07/17/15 09:00:00 PM	101,745	16,523	101,064	0,069					
2248	07/17/15 10:00:00 PM	101,737	16,332	101,052	0,070					
2249	07/17/15 11:00:00 PM	101,655	16,141	100,964	0,070					
2250	07/18/15 12:00:00 AM	101,600	15,951	100,921	0,069					
2251	07/18/15 01:00:00 AM	101,634	15,855	100,907	0,074					
2252	07/18/15 02:00:00 AM	101,658	15,760	100,780	0,090					
2253	07/18/15 03:00:00 AM	101,649	15,760	100,691	0,098					
2254	07/18/15 04:00:00 AM	101,626	15,664	100,615	0,103					
2255	07/18/15 05:00:00 AM	101,654	15,664	100,633	0,104					

10642813.hproj

#	Heure, GMT-04:00	Pres. abs., kPa	Temp., °C	Pres. abs. Barom., kPa	Profondeur de capteur, mètres	Coupleur détaché	Coupleur attaché	Hôte connecté	Arrêté	Fin de fichier
2256	07/18/15 06:00:00 AM	101,673	15,664	100,629	0,106					
2257	07/18/15 07:00:00 AM	101,677	15,760	100,621	0,108					
2258	07/18/15 08:00:00 AM	101,714	15,760	100,638	0,110					
2259	07/18/15 09:00:00 AM	101,733	15,760	100,683	0,107					
2260	07/18/15 10:00:00 AM	101,746	15,855	100,693	0,107					
2261	07/18/15 11:00:00 AM	101,731	15,951	100,664	0,109					
2262	07/18/15 12:00:00 PM	101,679	16,046	100,647	0,105					
2263	07/18/15 01:00:00 PM	101,711	16,141	100,664	0,107					
2264	07/18/15 02:00:00 PM	101,747	16,332	100,702	0,107					
2265	07/18/15 03:00:00 PM	101,727	16,523	100,696	0,105					
2266	07/18/15 04:00:00 PM	101,748	16,808	100,704	0,106					
2267	07/18/15 05:00:00 PM	101,718	16,999	100,678	0,106					
2268	07/18/15 06:00:00 PM	101,688	17,189	100,660	0,105					
2269	07/18/15 07:00:00 PM	101,711	17,284	100,693	0,104					
2270	07/18/15 08:00:00 PM	101,687	17,379	100,678	0,103					
2271	07/18/15 09:00:00 PM	101,677	17,379	100,654	0,104					
2272	07/18/15 10:00:00 PM	101,730	17,284	100,701	0,105					
2273	07/18/15 11:00:00 PM	101,731	17,094	100,712	0,104					
2274	07/19/15 12:00:00 AM	101,733	16,903	100,710	0,104					
2275	07/19/15 01:00:00 AM	101,710	16,808	100,693	0,104					
2276	07/19/15 02:00:00 AM	101,641	16,713	100,637	0,102					
2277	07/19/15 03:00:00 AM	101,571	16,618	100,596	0,099					
2278	07/19/15 04:00:00 AM	101,600	16,618	100,540	0,108					
2279	07/19/15 05:00:00 AM	101,605	16,523	100,528	0,110					
2280	07/19/15 06:00:00 AM	101,568	16,523	100,477	0,111					
2281	07/19/15 07:00:00 AM	101,932	16,523	100,513	0,145					
2282	07/19/15 08:00:00 AM	102,181	16,427	100,523	0,169					
2283	07/19/15 09:00:00 AM	102,222	16,523	100,483	0,177					
2284	07/19/15 10:00:00 AM	102,222	16,523	100,474	0,178					
2285	07/19/15 11:00:00 AM	102,198	16,618	100,438	0,179					
2286	07/19/15 12:00:00 PM	102,155	16,713	100,385	0,180					
2287	07/19/15 01:00:00 PM	102,118	16,713	100,339	0,181					
2288	07/19/15 02:00:00 PM	102,060	16,903	100,269	0,183					
2289	07/19/15 03:00:00 PM	102,026	16,999	100,236	0,183					
2290	07/19/15 04:00:00 PM	101,937	17,094	100,170	0,180					
2291	07/19/15 05:00:00 PM	102,006	17,189	100,142	0,190					
2292	07/19/15 06:00:00 PM	101,991	17,284	100,118	0,191					
2293	07/19/15 07:00:00 PM	102,051	17,379	100,141	0,195					
2294	07/19/15 08:00:00 PM	102,083	17,475	100,103	0,202					
2295	07/19/15 09:00:00 PM	101,952	17,475	99,950	0,204					
2296	07/19/15 10:00:00 PM	102,083	17,475	100,038	0,209					

10642813.hproj

#	Heure, GMT-04:00	Pres. abs., kPa	Temp., °C	Pres. abs. Barom., kPa	Profondeur de capteur, mètres	Coupleur détaché	Coupleur attaché	Hôte connecté	Arrêté	Fin de fichier
2297	07/19/15 11:00:00 PM	102,068	17,570	100,008	0,210					
2298	07/20/15 12:00:00 AM	102,125	17,570	100,064	0,210					
2299	07/20/15 01:00:00 AM	102,059	17,570	99,988	0,211					
2300	07/20/15 02:00:00 AM	102,059	17,570	99,968	0,213					
2301	07/20/15 03:00:00 AM	102,115	17,570	100,028	0,213					
2302	07/20/15 04:00:00 AM	102,093	17,475	100,031	0,210					
2303	07/20/15 05:00:00 AM	102,139	17,475	100,063	0,212					
2304	07/20/15 06:00:00 AM	102,158	17,475	100,063	0,214					
2305	07/20/15 07:00:00 AM	102,139	17,475	100,033	0,215					
2306	07/20/15 08:00:00 AM	102,214	17,475	100,132	0,212					
2307	07/20/15 09:00:00 AM	102,210	17,379	100,144	0,211					
2308	07/20/15 10:00:00 AM	102,229	17,379	100,203	0,207					
2309	07/20/15 11:00:00 AM	102,257	17,379	100,211	0,209					
2310	07/20/15 12:00:00 PM	102,210	17,379	100,200	0,205					
2311	07/20/15 01:00:00 PM	102,195	17,475	100,203	0,203					
2312	07/20/15 02:00:00 PM	102,153	17,570	100,168	0,202					
2313	07/20/15 03:00:00 PM	102,128	17,665	100,156	0,201					
2314	07/20/15 04:00:00 PM	102,151	17,760	100,190	0,200					
2315	07/20/15 05:00:00 PM	102,099	17,855	100,157	0,198					
2316	07/20/15 06:00:00 PM	102,037	17,950	100,094	0,198					
2317	07/20/15 07:00:00 PM	102,013	18,045	100,076	0,198					
2318	07/20/15 08:00:00 PM	101,994	18,045	100,040	0,199					
2319	07/20/15 09:00:00 PM	101,976	18,045	100,019	0,200					
2320	07/20/15 10:00:00 PM	102,004	18,045	100,018	0,203					
2321	07/20/15 11:00:00 PM	101,976	18,045	100,016	0,200					
2322	07/21/15 12:00:00 AM	101,976	18,045	100,009	0,201					
2323	07/21/15 01:00:00 AM	101,938	18,045	99,984	0,199					
2324	07/21/15 02:00:00 AM	101,901	18,045	99,924	0,202					
2325	07/21/15 03:00:00 AM	101,859	17,950	99,912	0,199					
2326	07/21/15 04:00:00 AM	101,878	17,950	99,908	0,201					
2327	07/21/15 05:00:00 AM	101,865	17,855	99,896	0,201					
2328	07/21/15 06:00:00 AM	101,861	17,760	99,912	0,199					
2329	07/21/15 07:00:00 AM	101,848	17,665	99,904	0,198					
2330	07/21/15 08:00:00 AM	101,816	17,570	99,870	0,198					
2331	07/21/15 09:00:00 AM	101,779	17,570	99,856	0,196					
2332	07/21/15 10:00:00 AM	101,793	17,475	99,874	0,196					
2333	07/21/15 11:00:00 AM	101,681	17,475	99,744	0,198					
2334	07/21/15 12:00:00 PM	101,737	17,475	99,808	0,197					
2335	07/21/15 01:00:00 PM	101,962	17,475	99,834	0,217					
2336	07/21/15 02:00:00 PM	101,896	17,475	99,739	0,220					
2337	07/21/15 03:00:00 PM	101,896	17,475	99,755	0,218					

10642813.hproj

#	Heure, GMT-04:00	Pres. abs., kPa	Temp., °C	Pres. abs. Barom., kPa	Profondeur de capteur, mètres	Coupleur détaché	Coupleur attaché	Hôte connecté	Arrêté	Fin de fichier
2338	07/21/15 04:00:00 PM	101,887	17,475	99,703	0,223					
2339	07/21/15 05:00:00 PM	101,971	17,475	99,730	0,229					
2340	07/21/15 06:00:00 PM	102,190	17,570	99,761	0,248					
2341	07/21/15 07:00:00 PM	102,302	17,570	99,820	0,253					
2342	07/21/15 08:00:00 PM	102,349	17,570	99,824	0,257					
2343	07/21/15 09:00:00 PM	102,480	17,570	99,889	0,264					
2344	07/21/15 10:00:00 PM	102,587	17,665	99,982	0,266					
2345	07/21/15 11:00:00 PM	102,624	17,665	100,001	0,267					
2346	07/22/15 12:00:00 AM	102,727	17,665	100,057	0,272					
2347	07/22/15 01:00:00 AM	102,779	17,570	100,084	0,275					
2348	07/22/15 02:00:00 AM	102,785	17,475	100,093	0,275					
2349	07/22/15 03:00:00 AM	102,843	17,284	100,163	0,273					
2350	07/22/15 04:00:00 AM	102,844	17,094	100,173	0,272					
2351	07/22/15 05:00:00 AM	102,883	16,903	100,222	0,271					
2352	07/22/15 06:00:00 AM	102,941	16,713	100,267	0,273					
2353	07/22/15 07:00:00 AM	102,961	16,523	100,310	0,270					
2354	07/22/15 08:00:00 AM	103,004	16,427	100,315	0,274					
2355	07/22/15 09:00:00 AM	102,985	16,427	100,337	0,270					
2356	07/22/15 10:00:00 AM	102,948	16,427	100,337	0,266					
2357	07/22/15 11:00:00 AM	102,967	16,427	100,346	0,267					
2358	07/22/15 12:00:00 PM	102,985	16,427	100,382	0,265					
2359	07/22/15 01:00:00 PM	102,957	16,427	100,390	0,262					
2360	07/22/15 02:00:00 PM	102,952	16,523	100,359	0,264					
2361	07/22/15 03:00:00 PM	102,970	16,523	100,369	0,265					
2362	07/22/15 04:00:00 PM	102,989	16,523	100,404	0,264					
2363	07/22/15 05:00:00 PM	102,993	16,618	100,446	0,260					
2364	07/22/15 06:00:00 PM	103,012	16,618	100,461	0,260					
2365	07/22/15 07:00:00 PM	103,049	16,618	100,502	0,260					
2366	07/22/15 08:00:00 PM	103,087	16,618	100,521	0,262					
2367	07/22/15 09:00:00 PM	103,105	16,618	100,551	0,260					
2368	07/22/15 10:00:00 PM	103,162	16,618	100,595	0,262					
2369	07/22/15 11:00:00 PM	103,171	16,618	100,628	0,259					
2370	07/23/15 12:00:00 AM	103,218	16,618	100,641	0,263					
2371	07/23/15 01:00:00 AM	103,218	16,618	100,655	0,261					
2372	07/23/15 02:00:00 AM	103,218	16,618	100,663	0,261					
2373	07/23/15 03:00:00 AM	103,223	16,523	100,686	0,259					
2374	07/23/15 04:00:00 AM	103,214	16,523	100,669	0,260					
2375	07/23/15 05:00:00 AM	103,229	16,427	100,703	0,258					
2376	07/23/15 06:00:00 AM	103,294	16,427	100,756	0,259					
2377	07/23/15 07:00:00 AM	103,350	16,427	100,796	0,260					
2378	07/23/15 08:00:00 AM	103,356	16,332	100,831	0,257					

10642813.hproj

#	Heure, GMT-04:00	Pres. abs., kPa	Temp., °C	Pres. abs. Barom., kPa	Profondeur de capteur, mètres	Coupleur détaché	Coupleur attaché	Hôte connecté	Arrêté	Fin de fichier
2379	07/23/15 09:00:00 AM	103,374	16,332	100,853	0,257					
2380	07/23/15 10:00:00 AM	103,361	16,237	100,882	0,253					
2381	07/23/15 11:00:00 AM	103,352	16,237	100,890	0,251					
2382	07/23/15 12:00:00 PM	103,305	16,237	100,864	0,249					
2383	07/23/15 01:00:00 PM	103,253	16,332	100,833	0,247					
2384	07/23/15 02:00:00 PM	103,206	16,332	100,786	0,247					
2385	07/23/15 03:00:00 PM	103,187	16,332	100,748	0,249					
2386	07/23/15 04:00:00 PM	103,144	16,427	100,743	0,245					
2387	07/23/15 05:00:00 PM	103,107	16,427	100,746	0,241					
2388	07/23/15 06:00:00 PM	103,148	16,523	100,760	0,244					
2389	07/23/15 07:00:00 PM	103,158	16,523	100,755	0,245					
2390	07/23/15 08:00:00 PM	103,214	16,523	100,794	0,247					
2391	07/23/15 09:00:00 PM	103,251	16,523	100,839	0,246					
2392	07/23/15 10:00:00 PM	103,298	16,523	100,882	0,246					
2393	07/23/15 11:00:00 PM	103,307	16,523	100,906	0,245					
2394	07/24/15 12:00:00 AM	103,326	16,523	100,916	0,246					
2395	07/24/15 01:00:00 AM	103,345	16,523	100,912	0,248					
2396	07/24/15 02:00:00 AM	103,326	16,523	100,931	0,244					
2397	07/24/15 03:00:00 AM	103,335	16,523	100,944	0,244					
2398	07/24/15 04:00:00 AM	103,360	16,427	100,960	0,245					
2399	07/24/15 05:00:00 AM	103,397	16,427	100,984	0,246					
2400	07/24/15 06:00:00 AM	103,412	16,332	101,012	0,245					
2401	07/24/15 07:00:00 AM	103,468	16,332	101,074	0,244					
2402	07/24/15 08:00:00 AM	103,483	16,237	101,097	0,243					
2403	07/24/15 09:00:00 AM	103,483	16,237	101,103	0,243					
2404	07/24/15 10:00:00 AM	103,492	16,237	101,093	0,245					
2405	07/24/15 11:00:00 AM	103,464	16,237	101,113	0,240					
2406	07/24/15 12:00:00 PM	103,455	16,237	101,121	0,238					
2407	07/24/15 01:00:00 PM	103,417	16,237	101,111	0,235					
2408	07/24/15 02:00:00 PM	103,380	16,237	101,072	0,235					
2409	07/24/15 03:00:00 PM	103,328	16,332	101,073	0,230					
2410	07/24/15 04:00:00 PM	103,337	16,332	101,032	0,235					
2411	07/24/15 05:00:00 PM	103,378	16,427	101,086	0,234					
2412	07/24/15 06:00:00 PM	103,369	16,427	101,060	0,235					
2413	07/24/15 07:00:00 PM	103,388	16,427	101,082	0,235					
2414	07/24/15 08:00:00 PM	103,392	16,523	101,085	0,235					
2415	07/24/15 09:00:00 PM	103,420	16,523	101,109	0,236					
2416	07/24/15 10:00:00 PM	103,457	16,523	101,123	0,238					
2417	07/24/15 11:00:00 PM	103,457	16,523	101,143	0,236					
2418	07/25/15 12:00:00 AM	103,457	16,523	101,136	0,237					
2419	07/25/15 01:00:00 AM	103,453	16,427	101,115	0,238					

10642813.hproj

#	Heure, GMT-04:00	Pres. abs., kPa	Temp., °C	Pres. abs. Barom., kPa	Profondeur de capteur, mètres	Coupleur détaché	Coupleur attaché	Hôte connecté	Arrêté	Fin de fichier
2420	07/25/15 02:00:00 AM	103,463	16,427	101,134	0,237					
2421	07/25/15 03:00:00 AM	103,496	16,332	101,163	0,238					
2422	07/25/15 04:00:00 AM	103,483	16,237	101,164	0,236					
2423	07/25/15 05:00:00 AM	103,516	16,141	101,227	0,233					
2424	07/25/15 06:00:00 AM	103,574	15,951	101,269	0,235					
2425	07/25/15 07:00:00 AM	103,626	15,855	101,319	0,235					
2426	07/25/15 08:00:00 AM	103,613	15,760	101,329	0,233					
2427	07/25/15 09:00:00 AM	103,618	15,664	101,354	0,231					
2428	07/25/15 10:00:00 AM	103,562	15,664	101,301	0,231					
2429	07/25/15 11:00:00 AM	103,544	15,664	101,312	0,228					
2430	07/25/15 12:00:00 PM	103,506	15,664	101,287	0,226					
2431	07/25/15 01:00:00 PM	103,413	15,664	101,222	0,223					
2432	07/25/15 02:00:00 PM	103,370	15,760	101,208	0,220					
2433	07/25/15 03:00:00 PM	103,289	15,855	101,127	0,220					
2434	07/25/15 04:00:00 PM	103,224	15,855	101,071	0,220					
2435	07/25/15 05:00:00 PM	103,190	15,951	101,025	0,221					
2436	07/25/15 06:00:00 PM	103,185	16,046	100,992	0,224					
2437	07/25/15 07:00:00 PM	103,138	16,046	100,946	0,224					
2438	07/25/15 08:00:00 PM	103,123	16,141	100,929	0,224					
2439	07/25/15 09:00:00 PM	103,133	16,141	100,931	0,225					
2440	07/25/15 10:00:00 PM	103,155	16,237	100,931	0,227					
2441	07/25/15 11:00:00 PM	103,127	16,237	100,911	0,226					
2442	07/26/15 12:00:00 AM	103,103	16,332	100,897	0,225					
2443	07/26/15 01:00:00 AM	103,112	16,332	100,907	0,225					
2444	07/26/15 02:00:00 AM	103,094	16,332	100,877	0,226					
2445	07/26/15 03:00:00 AM	103,060	16,427	100,849	0,225					
2446	07/26/15 04:00:00 AM	103,060	16,427	100,845	0,226					
2447	07/26/15 05:00:00 AM	103,116	16,427	100,841	0,232					
2448	07/26/15 06:00:00 AM	103,191	16,427	100,872	0,236					
2449	07/26/15 07:00:00 AM	103,257	16,427	100,906	0,240					
2450	07/26/15 08:00:00 AM	103,285	16,427	100,949	0,238					
2451	07/26/15 09:00:00 AM	103,332	16,427	100,985	0,239					
2452	07/26/15 10:00:00 AM	103,332	16,427	100,985	0,239					
2453	07/26/15 11:00:00 AM	103,341	16,427	101,024	0,236					
2454	07/26/15 12:00:00 PM	103,341	16,427	101,026	0,236					
2455	07/26/15 01:00:00 PM	103,341	16,427	101,049	0,234					
2456	07/26/15 02:00:00 PM	103,322	16,427	101,053	0,231					
2457	07/26/15 03:00:00 PM	103,307	16,523	101,049	0,230					
2458	07/26/15 04:00:00 PM	103,251	16,523	101,006	0,229					
2459	07/26/15 05:00:00 PM	103,236	16,618	100,991	0,229					
2460	07/26/15 06:00:00 PM	103,218	16,618	100,979	0,228					

10642813.hproj

#	Heure, GMT-04:00	Pres. abs., kPa	Temp., °C	Pres. abs. Barom., kPa	Profondeur de capteur, mètres	Coupleur détaché	Coupleur attaché	Hôte connecté	Arrêté	Fin de fichier
2461	07/26/15 07:00:00 PM	103,240	16,713	100,972	0,231					
2462	07/26/15 08:00:00 PM	103,296	16,713	101,037	0,230					
2463	07/26/15 09:00:00 PM	103,315	16,713	101,034	0,233					
2464	07/26/15 10:00:00 PM	103,357	16,808	101,090	0,231					
2465	07/26/15 11:00:00 PM	103,328	16,808	101,052	0,232					
2466	07/27/15 12:00:00 AM	103,366	16,808	101,086	0,232					
2467	07/27/15 01:00:00 AM	103,375	16,808	101,104	0,232					
2468	07/27/15 02:00:00 AM	103,357	16,808	101,062	0,234					
2469	07/27/15 03:00:00 AM	103,366	16,808	101,078	0,233					
2470	07/27/15 04:00:00 AM	103,375	16,808	101,077	0,234					
2471	07/27/15 05:00:00 AM	103,403	16,808	101,098	0,235					
2472	07/27/15 06:00:00 AM	103,422	16,808	101,150	0,232					
2473	07/27/15 07:00:00 AM	103,493	16,713	101,191	0,235					
2474	07/27/15 08:00:00 AM	103,484	16,713	101,215	0,231					
2475	07/27/15 09:00:00 AM	103,521	16,713	101,240	0,233					
2476	07/27/15 10:00:00 AM	103,470	16,618	101,243	0,227					
2477	07/27/15 11:00:00 AM	103,489	16,618	101,276	0,226					
2478	07/27/15 12:00:00 PM	103,433	16,618	101,253	0,222					
2479	07/27/15 01:00:00 PM	103,396	16,618	101,249	0,219					
2480	07/27/15 02:00:00 PM	103,343	16,713	101,187	0,220					
2481	07/27/15 03:00:00 PM	103,254	16,808	101,105	0,219					
2482	07/27/15 04:00:00 PM	103,216	16,808	101,097	0,216					
2483	07/27/15 05:00:00 PM	103,220	16,903	101,095	0,217					
2484	07/27/15 06:00:00 PM	103,224	16,999	101,099	0,217					
2485	07/27/15 07:00:00 PM	103,299	16,999	101,218	0,212					
2486	07/27/15 08:00:00 PM	103,602	17,094	101,168	0,248					
2487	07/27/15 09:00:00 PM	103,541	17,189	101,102	0,249					
2488	07/27/15 10:00:00 PM	103,722	17,284	101,184	0,259					
2489	07/27/15 11:00:00 PM	103,797	17,284	101,133	0,272					
2490	07/28/15 12:00:00 AM	103,872	17,284	101,190	0,273					
2491	07/28/15 01:00:00 AM	103,863	17,284	101,162	0,275					
2492	07/28/15 02:00:00 AM	103,891	17,284	101,214	0,273					
2493	07/28/15 03:00:00 AM	103,872	17,284	101,164	0,276					
2494	07/28/15 04:00:00 AM	103,872	17,284	101,165	0,276					
2495	07/28/15 05:00:00 AM	103,900	17,284	101,199	0,275					
2496	07/28/15 06:00:00 AM	103,925	17,189	101,210	0,277					
2497	07/28/15 07:00:00 AM	103,958	17,094	101,240	0,277					
2498	07/28/15 08:00:00 AM	103,973	16,999	101,266	0,276					
2499	07/28/15 09:00:00 AM	103,954	16,999	101,268	0,274					
2500	07/28/15 10:00:00 AM	103,950	16,903	101,259	0,274					
2501	07/28/15 11:00:00 AM	103,903	16,903	101,258	0,270					

10642813.hproj

#	Heure, GMT-04:00	Pres. abs., kPa	Temp., °C	Pres. abs. Barom., kPa	Profondeur de capteur, mètres	Coupleur détaché	Coupleur attaché	Hôte connecté	Arrêté	Fin de fichier
2502	07/28/15 12:00:00 PM	103,866	16,903	101,235	0,268					
2503	07/28/15 01:00:00 PM	103,800	16,903	101,181	0,267					
2504	07/28/15 02:00:00 PM	103,767	16,999	101,168	0,265					
2505	07/28/15 03:00:00 PM	103,711	16,999	101,133	0,263					
2506	07/28/15 04:00:00 PM	103,659	17,094	101,068	0,264					
2507	07/28/15 05:00:00 PM	103,649	17,094	101,045	0,266					
2508	07/28/15 06:00:00 PM	103,634	17,189	101,061	0,262					
2509	07/28/15 07:00:00 PM	103,616	17,189	101,006	0,266					
2510	07/28/15 08:00:00 PM	103,666	17,284	101,049	0,267					
2511	07/28/15 09:00:00 PM	103,657	17,284	101,027	0,268					
2512	07/28/15 10:00:00 PM	103,676	17,284	101,049	0,268					
2513	07/28/15 11:00:00 PM	103,661	17,379	101,049	0,266					
2514	07/29/15 12:00:00 AM	103,670	17,379	101,064	0,266					
2515	07/29/15 01:00:00 AM	103,698	17,379	101,072	0,268					
2516	07/29/15 02:00:00 AM	103,670	17,379	101,080	0,264					
2517	07/29/15 03:00:00 AM	103,655	17,475	101,050	0,266					
2518	07/29/15 04:00:00 AM	103,655	17,475	101,032	0,267					
2519	07/29/15 05:00:00 AM	103,665	17,475	101,046	0,267					
2520	07/29/15 06:00:00 AM	103,693	17,475	101,089	0,266					
2521	07/29/15 07:00:00 AM	103,665	17,475	101,074	0,264					
2522	07/29/15 08:00:00 AM	103,674	17,475	101,093	0,263					
2523	07/29/15 09:00:00 AM	103,683	17,475	101,128	0,261					
2524	07/29/15 10:00:00 AM	103,646	17,475	101,116	0,258					
2525	07/29/15 11:00:00 AM	103,599	17,475	101,106	0,254					
2526	07/29/15 12:00:00 PM	103,590	17,475	101,096	0,254					
2527	07/29/15 01:00:00 PM	103,472	17,570	101,046	0,247					
2528	07/29/15 02:00:00 PM	103,397	17,570	100,967	0,248					
2529	07/29/15 03:00:00 PM	103,364	17,665	100,951	0,246					
2530	07/29/15 04:00:00 PM	103,345	17,665	100,947	0,245					
2531	07/29/15 05:00:00 PM	103,283	17,760	100,893	0,244					
2532	07/29/15 06:00:00 PM	103,227	17,760	100,809	0,247					
2533	07/29/15 07:00:00 PM	103,171	17,760	100,754	0,246					
2534	07/29/15 08:00:00 PM	103,203	17,855	100,779	0,247					
2535	07/29/15 09:00:00 PM	103,222	17,855	100,777	0,249					
2536	07/29/15 10:00:00 PM	103,222	17,855	100,785	0,249					
2537	07/29/15 11:00:00 PM	103,226	17,950	100,740	0,254					
2538	07/30/15 12:00:00 AM	103,179	17,950	100,747	0,248					
2539	07/30/15 01:00:00 AM	103,151	17,950	100,706	0,249					
2540	07/30/15 02:00:00 AM	103,132	17,950	100,655	0,253					
2541	07/30/15 03:00:00 AM	103,085	17,950	100,640	0,249					
2542	07/30/15 04:00:00 AM	103,042	18,045	100,579	0,251					

10642813.hproj

#	Heure, GMT-04:00	Pres. abs., kPa	Temp., °C	Pres. abs. Barom., kPa	Profondeur de capteur, mètres	Coupleur détaché	Coupleur attaché	Hôte connecté	Arrêté	Fin de fichier
2543	07/30/15 05:00:00 AM	102,982	17,950	100,523	0,251					
2544	07/30/15 06:00:00 AM	102,945	17,950	100,467	0,253					
2545	07/30/15 07:00:00 AM	102,945	17,950	100,498	0,250					
2546	07/30/15 08:00:00 AM	102,898	17,950	100,459	0,249					
2547	07/30/15 09:00:00 AM	102,842	17,950	100,407	0,248					
2548	07/30/15 10:00:00 AM	102,804	17,950	100,405	0,245					
2549	07/30/15 11:00:00 AM	102,898	17,950	100,484	0,246					
2550	07/30/15 12:00:00 PM	102,945	17,950	100,445	0,255					
2551	07/30/15 01:00:00 PM	102,879	17,950	100,369	0,256					
2552	07/30/15 02:00:00 PM	102,832	17,950	100,328	0,255					
2553	07/30/15 03:00:00 PM	102,795	17,950	100,300	0,254					
2554	07/30/15 04:00:00 PM	102,729	17,950	100,273	0,250					
2555	07/30/15 05:00:00 PM	102,701	17,950	100,251	0,250					
2556	07/30/15 06:00:00 PM	102,687	18,045	100,213	0,252					
2557	07/30/15 07:00:00 PM	102,687	18,045	100,204	0,253					
2558	07/30/15 08:00:00 PM	102,724	18,045	100,219	0,255					
2559	07/30/15 09:00:00 PM	102,761	18,045	100,251	0,256					
2560	07/30/15 10:00:00 PM	102,771	18,045	100,269	0,255					
2561	07/30/15 11:00:00 PM	102,761	18,045	100,241	0,257					
2562	07/31/15 12:00:00 AM	102,780	18,045	100,290	0,254					
2563	07/31/15 01:00:00 AM	102,812	18,140	100,311	0,255					
2564	07/31/15 02:00:00 AM	102,775	18,140	100,264	0,256					
2565	07/31/15 03:00:00 AM	102,761	18,045	100,270	0,254					
2566	07/31/15 04:00:00 AM	102,743	18,045	100,266	0,253					
2567	07/31/15 05:00:00 AM	102,733	18,045	100,244	0,254					
2568	07/31/15 06:00:00 AM	102,780	18,045	100,276	0,255					
2569	07/31/15 07:00:00 AM	102,799	18,045	100,327	0,252					
2570	07/31/15 08:00:00 AM	102,851	17,950	100,375	0,252					
2571	07/31/15 09:00:00 AM	102,870	17,950	100,415	0,250					
2572	07/31/15 10:00:00 AM	102,885	17,855	100,477	0,246					
2573	07/31/15 11:00:00 AM	102,931	17,855	100,530	0,245					
2574	07/31/15 12:00:00 PM	102,885	17,855	100,517	0,241					
2575	07/31/15 01:00:00 PM	102,866	17,855	100,484	0,243					
2576	07/31/15 02:00:00 PM	102,819	17,855	100,494	0,237					
2577	07/31/15 03:00:00 PM	102,763	17,855	100,451	0,236					
2578	07/31/15 04:00:00 PM	102,698	17,855	100,404	0,234					
2579	07/31/15 05:00:00 PM	102,655	17,950	100,346	0,235					
2580	07/31/15 06:00:00 PM	102,627	17,950	100,317	0,236					
2581	07/31/15 07:00:00 PM	102,598	17,950	100,279	0,236					
2582	07/31/15 08:00:00 PM	102,617	17,950	100,280	0,238					
2583	07/31/15 09:00:00 PM	102,655	17,950	100,323	0,238					

10642813.hproj

#	Heure, GMT-04:00	Pres. abs., kPa	Temp., °C	Pres. abs. Barom., kPa	Profondeur de capteur, mètres	Coupleur détaché	Coupleur attaché	Hôte connecté	Arrêté	Fin de fichier
2584	07/31/15 10:00:00 PM	102,673	17,950	100,330	0,239					
2585	07/31/15 11:00:00 PM	102,711	17,950	100,367	0,239					
2586	08/01/15 12:00:00 AM	102,692	17,950	100,342	0,240					
2587	08/01/15 01:00:00 AM	102,608	17,950	100,255	0,240					
2588	08/01/15 02:00:00 AM	102,570	17,950	100,231	0,239					
2589	08/01/15 03:00:00 AM	102,542	17,950	100,196	0,239					
2590	08/01/15 04:00:00 AM	102,520	17,855	100,169	0,240					
2591	08/01/15 05:00:00 AM	102,516	17,760	100,185	0,238					
2592	08/01/15 06:00:00 AM	102,553	17,760	100,216	0,238					
2593	08/01/15 07:00:00 AM	102,671	17,665	100,303	0,241					
2594	08/01/15 08:00:00 AM	102,695	17,570	100,294	0,245					
2595	08/01/15 09:00:00 AM	102,695	17,570	100,313	0,243					
2596	08/01/15 10:00:00 AM	102,738	17,475	100,344	0,244					
2597	08/01/15 11:00:00 AM	102,757	17,475	100,379	0,242					
2598	08/01/15 12:00:00 PM	102,738	17,475	100,398	0,239					
2599	08/01/15 01:00:00 PM	102,729	17,475	100,389	0,239					
2600	08/01/15 02:00:00 PM	102,719	17,475	100,411	0,235					
2601	08/01/15 03:00:00 PM	102,658	17,570	100,380	0,232					
2602	08/01/15 04:00:00 PM	102,667	17,570	100,355	0,236					
2603	08/01/15 05:00:00 PM	102,658	17,570	100,365	0,234					
2604	08/01/15 06:00:00 PM	102,680	17,665	100,378	0,235					
2605	08/01/15 07:00:00 PM	102,868	17,665	100,468	0,245					
2606	08/01/15 08:00:00 PM	102,896	17,665	100,472	0,247					
2607	08/01/15 09:00:00 PM	102,933	17,665	100,498	0,248					
2608	08/01/15 10:00:00 PM	103,017	17,665	100,614	0,245					
2609	08/01/15 11:00:00 PM	102,999	17,665	100,579	0,247					
2610	08/02/15 12:00:00 AM	102,952	17,665	100,534	0,247					
2611	08/02/15 01:00:00 AM	102,995	17,570	100,581	0,246					
2612	08/02/15 02:00:00 AM	102,991	17,475	100,600	0,244					
2613	08/02/15 03:00:00 AM	102,959	17,379	100,558	0,245					
2614	08/02/15 04:00:00 AM	102,951	17,189	100,559	0,244					
2615	08/02/15 05:00:00 AM	102,953	16,999	100,560	0,244					
2616	08/02/15 06:00:00 AM	102,982	16,808	100,603	0,243					
2617	08/02/15 07:00:00 AM	103,027	16,523	100,643	0,243					
2618	08/02/15 08:00:00 AM	103,032	16,427	100,665	0,241					
2619	08/02/15 09:00:00 AM	103,066	16,332	100,709	0,240					
2620	08/02/15 10:00:00 AM	103,071	16,237	100,717	0,240					
2621	08/02/15 11:00:00 AM	103,043	16,237	100,724	0,236					
2622	08/02/15 12:00:00 PM	103,015	16,237	100,726	0,233					
2623	08/02/15 01:00:00 PM	102,968	16,237	100,679	0,233					
2624	08/02/15 02:00:00 PM	102,916	16,332	100,662	0,230					

10642813.hproj

#	Heure, GMT-04:00	Pres. abs., kPa	Temp., °C	Pres. abs. Barom., kPa	Profondeur de capteur, mètres	Coupleur détaché	Coupleur attaché	Hôte connecté	Arrêté	Fin de fichier
2625	08/02/15 03:00:00 PM	102,878	16,332	100,656	0,227					
2626	08/02/15 04:00:00 PM	102,808	16,427	100,611	0,224					
2627	08/02/15 05:00:00 PM	102,718	16,523	100,502	0,226					
2628	08/02/15 06:00:00 PM	102,680	16,523	100,463	0,226					
2629	08/02/15 07:00:00 PM	102,647	16,618	100,417	0,227					
2630	08/02/15 08:00:00 PM	102,698	16,713	100,441	0,230					
2631	08/02/15 09:00:00 PM	102,613	16,713	100,376	0,228					
2632	08/02/15 10:00:00 PM	102,636	16,808	100,379	0,230					
2633	08/02/15 11:00:00 PM	102,458	16,808	100,193	0,231					
2634	08/03/15 12:00:00 AM	102,430	16,808	100,183	0,229					
2635	08/03/15 01:00:00 AM	102,387	16,903	100,148	0,228					
2636	08/03/15 02:00:00 AM	102,397	16,903	100,130	0,231					
2637	08/03/15 03:00:00 AM	102,359	16,903	100,108	0,230					
2638	08/03/15 04:00:00 AM	102,415	16,903	100,168	0,229					
2639	08/03/15 05:00:00 AM	102,266	16,903	100,028	0,228					
2640	08/03/15 06:00:00 AM	102,228	16,903	99,975	0,230					
2641	08/03/15 07:00:00 AM	102,210	16,903	99,965	0,229					
2642	08/03/15 08:00:00 AM	102,247	16,903	100,004	0,229					
2643	08/03/15 09:00:00 AM	102,359	16,903	100,121	0,228					
2644	08/03/15 10:00:00 AM	102,331	16,903	100,114	0,226					
2645	08/03/15 11:00:00 AM	102,425	16,903	100,234	0,223					
2646	08/03/15 12:00:00 PM	102,425	16,903	100,254	0,221					
2647	08/03/15 01:00:00 PM	102,471	16,903	100,302	0,221					
2648	08/03/15 02:00:00 PM	102,490	16,903	100,318	0,221					
2649	08/03/15 03:00:00 PM	102,471	16,903	100,298	0,222					
2650	08/03/15 04:00:00 PM	102,401	16,999	100,259	0,218					
2651	08/03/15 05:00:00 PM	102,363	16,999	100,232	0,217					
2652	08/03/15 06:00:00 PM	102,335	16,999	100,198	0,218					
2653	08/03/15 07:00:00 PM	102,320	17,094	100,185	0,218					
2654	08/03/15 08:00:00 PM	102,414	17,094	100,267	0,219					
2655	08/03/15 09:00:00 PM	102,479	17,094	100,326	0,220					
2656	08/03/15 10:00:00 PM	102,530	17,189	100,364	0,221					
2657	08/03/15 11:00:00 PM	102,530	17,189	100,363	0,221					
2658	08/04/15 12:00:00 AM	102,549	17,189	100,377	0,221					
2659	08/04/15 01:00:00 AM	102,582	17,094	100,416	0,221					
2660	08/04/15 02:00:00 AM	102,582	17,094	100,395	0,223					
2661	08/04/15 03:00:00 AM	102,597	16,999	100,429	0,221					
2662	08/04/15 04:00:00 AM	102,606	16,999	100,461	0,219					
2663	08/04/15 05:00:00 AM	102,640	16,903	100,472	0,221					
2664	08/04/15 06:00:00 AM	102,673	16,808	100,535	0,218					
2665	08/04/15 07:00:00 AM	102,735	16,713	100,573	0,220					

10642813.hproj

#	Heure, GMT-04:00	Pres. abs., kPa	Temp., °C	Pres. abs. Barom., kPa	Profondeur de capteur, mètres	Coupleur détaché	Coupleur attaché	Hôte connecté	Arrêté	Fin de fichier
2666	08/04/15 08:00:00 AM	102,722	16,618	100,601	0,216					
2667	08/04/15 09:00:00 AM	102,727	16,523	100,613	0,216					
2668	08/04/15 10:00:00 AM	102,746	16,523	100,618	0,217					
2669	08/04/15 11:00:00 AM	102,727	16,523	100,683	0,208					
2670	08/04/15 12:00:00 PM	102,680	16,523	100,648	0,207					
2671	08/04/15 01:00:00 PM	102,624	16,523	100,623	0,204					
2672	08/04/15 02:00:00 PM	102,615	16,523	100,614	0,204					
2673	08/04/15 03:00:00 PM	102,591	16,618	100,630	0,200					
2674	08/04/15 04:00:00 PM	102,557	16,713	100,599	0,200					
2675	08/04/15 05:00:00 PM	102,561	16,808	100,610	0,199					
2676	08/04/15 06:00:00 PM	102,571	16,808	100,592	0,202					
2677	08/04/15 07:00:00 PM	102,602	16,903	100,615	0,203					
2678	08/04/15 08:00:00 PM	102,640	16,903	100,637	0,204					
2679	08/04/15 09:00:00 PM	102,700	16,999	100,666	0,207					
2680	08/04/15 10:00:00 PM	102,728	16,999	100,682	0,209					
2681	08/04/15 11:00:00 PM	102,822	16,999	100,794	0,207					
2682	08/05/15 12:00:00 AM	102,784	16,999	100,749	0,208					
2683	08/05/15 01:00:00 AM	102,784	16,999	100,731	0,209					
2684	08/05/15 02:00:00 AM	102,762	16,903	100,753	0,205					
2685	08/05/15 03:00:00 AM	102,752	16,903	100,713	0,208					
2686	08/05/15 04:00:00 AM	102,739	16,808	100,706	0,207					
2687	08/05/15 05:00:00 AM	102,739	16,808	100,697	0,208					
2688	08/05/15 06:00:00 AM	102,726	16,713	100,696	0,207					
2689	08/05/15 07:00:00 AM	102,754	16,713	100,719	0,208					
2690	08/05/15 08:00:00 AM	102,750	16,618	100,745	0,204					
2691	08/05/15 09:00:00 AM	102,769	16,618	100,756	0,205					
2692	08/05/15 10:00:00 AM	102,737	16,523	100,760	0,202					
2693	08/05/15 11:00:00 AM	102,699	16,523	100,737	0,200					
2694	08/05/15 12:00:00 PM	102,699	16,523	100,757	0,198					
2695	08/05/15 01:00:00 PM	102,615	16,523	100,679	0,197					
2696	08/05/15 02:00:00 PM	102,591	16,618	100,673	0,196					
2697	08/05/15 03:00:00 PM	102,576	16,713	100,703	0,191					
2698	08/05/15 04:00:00 PM	102,567	16,713	100,683	0,192					
2699	08/05/15 05:00:00 PM	102,683	16,808	100,658	0,206					
2700	08/05/15 06:00:00 PM	102,711	16,808	100,719	0,203					
2701	08/05/15 07:00:00 PM	102,743	16,903	100,719	0,206					
2702	08/05/15 08:00:00 PM	102,790	16,903	100,791	0,204					
2703	08/05/15 09:00:00 PM	102,836	16,903	100,824	0,205					
2704	08/05/15 10:00:00 PM	102,864	16,903	100,853	0,205					
2705	08/05/15 11:00:00 PM	102,883	16,903	100,875	0,205					
2706	08/06/15 12:00:00 AM	102,879	16,808	100,877	0,204					

10642813.hproj

#	Heure, GMT-04:00	Pres. abs., kPa	Temp., °C	Pres. abs. Barom., kPa	Profondeur de capteur, mètres	Coupleur détaché	Coupleur attaché	Hôte connecté	Arrêté	Fin de fichier
2707	08/06/15 01:00:00 AM	102,861	16,808	100,858	0,204					
2708	08/06/15 02:00:00 AM	102,829	16,713	100,816	0,205					
2709	08/06/15 03:00:00 AM	102,858	16,523	100,858	0,204					
2710	08/06/15 04:00:00 AM	102,873	16,427	100,880	0,203					
2711	08/06/15 05:00:00 AM	102,884	16,237	100,889	0,203					
2712	08/06/15 06:00:00 AM	102,899	16,141	100,925	0,201					
2713	08/06/15 07:00:00 AM	102,923	16,046	100,940	0,202					
2714	08/06/15 08:00:00 AM	102,975	15,951	101,007	0,201					
2715	08/06/15 09:00:00 AM	103,003	15,951	101,032	0,201					
2716	08/06/15 10:00:00 AM	103,003	15,951	101,077	0,196					
2717	08/06/15 11:00:00 AM	102,990	15,855	101,063	0,196					
2718	08/06/15 12:00:00 PM	102,956	15,951	101,059	0,193					
2719	08/06/15 01:00:00 PM	102,900	15,951	101,036	0,190					
2720	08/06/15 02:00:00 PM	102,853	15,951	101,005	0,188					
2721	08/06/15 03:00:00 PM	102,820	16,046	100,970	0,189					
2722	08/06/15 04:00:00 PM	102,815	16,141	100,970	0,188					
2723	08/06/15 05:00:00 PM	102,800	16,237	100,959	0,188					
2724	08/06/15 06:00:00 PM	102,837	16,237	100,993	0,188					
2725	08/06/15 07:00:00 PM	102,841	16,332	100,991	0,189					
2726	08/06/15 08:00:00 PM	102,869	16,332	101,012	0,189					
2727	08/06/15 09:00:00 PM	102,901	16,427	101,032	0,191					
2728	08/06/15 10:00:00 PM	102,939	16,427	101,074	0,190					
2729	08/06/15 11:00:00 PM	102,985	16,427	101,116	0,191					
2730	08/07/15 12:00:00 AM	103,004	16,427	101,137	0,190					
2731	08/07/15 01:00:00 AM	102,981	16,332	101,120	0,190					
2732	08/07/15 02:00:00 AM	102,991	16,332	101,142	0,189					
2733	08/07/15 03:00:00 AM	102,996	16,237	101,129	0,190					
2734	08/07/15 04:00:00 AM	103,016	16,046	101,155	0,190					
2735	08/07/15 05:00:00 AM	103,005	15,760	101,162	0,188					
2736	08/07/15 06:00:00 AM	103,068	15,473	101,220	0,188					
2737	08/07/15 07:00:00 AM	103,097	15,282	101,268	0,187					
2738	08/07/15 08:00:00 AM	103,118	15,091	101,285	0,187					
2739	08/07/15 09:00:00 AM	103,127	15,091	101,341	0,182					
2740	08/07/15 10:00:00 AM	103,136	15,091	101,372	0,180					
2741	08/07/15 11:00:00 AM	103,122	15,187	101,366	0,179					
2742	08/07/15 12:00:00 PM	103,084	15,187	101,351	0,177					
2743	08/07/15 01:00:00 PM	103,051	15,282	101,361	0,172					
2744	08/07/15 02:00:00 PM	103,026	15,378	101,351	0,171					
2745	08/07/15 03:00:00 PM	103,049	15,473	101,356	0,173					
2746	08/07/15 04:00:00 PM	103,034	15,569	101,343	0,172					
2747	08/07/15 05:00:00 PM	103,038	15,664	101,353	0,172					

10642813.hproj

#	Heure, GMT-04:00	Pres. abs., kPa	Temp., °C	Pres. abs. Barom., kPa	Profondeur de capteur, mètres	Coupleur détaché	Coupleur attaché	Hôte connecté	Arrêté	Fin de fichier
2748	08/07/15 06:00:00 PM	103,020	15,664	101,338	0,172					
2749	08/07/15 07:00:00 PM	103,005	15,760	101,310	0,173					
2750	08/07/15 08:00:00 PM	103,018	15,855	101,304	0,175					
2751	08/07/15 09:00:00 PM	103,065	15,855	101,343	0,176					
2752	08/07/15 10:00:00 PM	103,069	15,951	101,355	0,175					
2753	08/07/15 11:00:00 PM	103,078	15,951	101,334	0,178					
2754	08/08/15 12:00:00 AM	103,065	15,855	101,336	0,176					
2755	08/08/15 01:00:00 AM	103,048	15,664	101,328	0,175					
2756	08/08/15 02:00:00 AM	103,068	15,473	101,333	0,177					
2757	08/08/15 03:00:00 AM	103,088	15,282	101,360	0,176					
2758	08/08/15 04:00:00 AM	103,086	14,996	101,378	0,174					
2759	08/08/15 05:00:00 AM	103,130	14,709	101,420	0,174					
2760	08/08/15 06:00:00 AM	103,169	14,517	101,475	0,173					
2761	08/08/15 07:00:00 AM	103,194	14,230	101,512	0,172					
2762	08/08/15 08:00:00 AM	103,209	14,134	101,530	0,171					
2763	08/08/15 09:00:00 AM	103,200	14,134	101,539	0,169					
2764	08/08/15 10:00:00 AM	103,191	14,134	101,551	0,167					
2765	08/08/15 11:00:00 AM	103,176	14,230	101,589	0,162					
2766	08/08/15 12:00:00 PM	103,161	14,325	101,601	0,159					
2767	08/08/15 01:00:00 PM	103,137	14,421	101,580	0,159					
2768	08/08/15 02:00:00 PM	103,107	14,613	101,545	0,159					
2769	08/08/15 03:00:00 PM	103,087	14,804	101,534	0,158					
2770	08/08/15 04:00:00 PM	103,039	14,996	101,496	0,157					
2771	08/08/15 05:00:00 PM	103,019	15,187	101,492	0,156					
2772	08/08/15 06:00:00 PM	102,998	15,378	101,465	0,156					
2773	08/08/15 07:00:00 PM	103,040	15,473	101,492	0,158					
2774	08/08/15 08:00:00 PM	103,104	15,664	101,532	0,160					
2775	08/08/15 09:00:00 PM	103,113	15,664	101,544	0,160					
2776	08/08/15 10:00:00 PM	103,126	15,760	101,545	0,161					
2777	08/08/15 11:00:00 PM	103,113	15,664	101,522	0,162					
2778	08/09/15 12:00:00 AM	103,119	15,569	101,503	0,165					
2779	08/09/15 01:00:00 AM	103,092	15,378	101,555	0,157					
2780	08/09/15 02:00:00 AM	103,079	15,282	101,507	0,160					
2781	08/09/15 03:00:00 AM	103,108	15,091	101,534	0,161					
2782	08/09/15 04:00:00 AM	103,076	14,996	101,527	0,158					
2783	08/09/15 05:00:00 AM	103,082	14,900	101,523	0,159					
2784	08/09/15 06:00:00 AM	103,106	14,804	101,566	0,157					
2785	08/09/15 07:00:00 AM	103,139	14,709	101,602	0,157					
2786	08/09/15 08:00:00 AM	103,173	14,613	101,636	0,157					
2787	08/09/15 09:00:00 AM	103,177	14,709	101,651	0,156					
2788	08/09/15 10:00:00 AM	103,195	14,709	101,692	0,153					

10642813.hproj

#	Heure, GMT-04:00	Pres. abs., kPa	Temp., °C	Pres. abs. Barom., kPa	Profondeur de capteur, mètres	Coupleur détaché	Coupleur attaché	Hôte connecté	Arrêté	Fin de fichier
2789	08/09/15 11:00:00 AM	103,167	14,709	101,680	0,152					
2790	08/09/15 12:00:00 PM	103,143	14,804	101,665	0,151					
2791	08/09/15 01:00:00 PM	103,063	14,900	101,602	0,149					
2792	08/09/15 02:00:00 PM	103,005	15,091	101,549	0,148					
2793	08/09/15 03:00:00 PM	102,920	15,282	101,521	0,143					
2794	08/09/15 04:00:00 PM	102,871	15,473	101,479	0,142					
2795	08/09/15 05:00:00 PM	102,832	15,664	101,431	0,143					
2796	08/09/15 06:00:00 PM	102,803	15,855	101,390	0,144					
2797	08/09/15 07:00:00 PM	102,835	15,951	101,397	0,147					
2798	08/09/15 08:00:00 PM	102,824	16,141	101,379	0,147					
2799	08/09/15 09:00:00 PM	102,824	16,141	101,380	0,147					
2800	08/09/15 10:00:00 PM	102,805	16,141	101,350	0,148					
2801	08/09/15 11:00:00 PM	102,796	16,141	101,329	0,150					
2802	08/10/15 12:00:00 AM	102,807	15,951	101,331	0,151					
2803	08/10/15 01:00:00 AM	102,803	15,855	101,334	0,150					
2804	08/10/15 02:00:00 AM	102,752	15,760	101,302	0,148					
2805	08/10/15 03:00:00 AM	102,707	15,569	101,265	0,147					
2806	08/10/15 04:00:00 AM	102,727	15,378	101,264	0,149					
2807	08/10/15 05:00:00 AM	102,710	15,187	101,278	0,146					
2808	08/10/15 06:00:00 AM	102,711	14,996	101,271	0,147					
2809	08/10/15 07:00:00 AM	102,717	14,900	101,290	0,146					
2810	08/10/15 08:00:00 AM	102,741	14,804	101,327	0,144					
2811	08/10/15 09:00:00 AM	102,704	14,804	101,301	0,143					
2812	08/10/15 10:00:00 AM	102,661	14,900	101,286	0,140					
2813	08/10/15 11:00:00 AM	102,646	14,996	101,279	0,139					
2814	08/10/15 12:00:00 PM	102,575	15,091	101,241	0,136					
2815	08/10/15 01:00:00 PM	102,480	15,282	101,170	0,134					
2816	08/10/15 02:00:00 PM	102,417	15,569	101,113	0,133					
2817	08/10/15 03:00:00 PM	102,344	15,855	101,043	0,133					
2818	08/10/15 04:00:00 PM	102,268	16,046	100,972	0,132					
2819	08/10/15 05:00:00 PM	102,224	16,332	100,938	0,131					
2820	08/10/15 06:00:00 PM	102,175	16,523	100,880	0,132					
2821	08/10/15 07:00:00 PM	102,189	16,618	100,859	0,136					
2822	08/10/15 08:00:00 PM	102,192	16,713	100,824	0,139					
2823	08/10/15 09:00:00 PM	102,183	16,713	100,870	0,134					
2824	08/10/15 10:00:00 PM	102,174	16,713	100,822	0,138					
2825	08/10/15 11:00:00 PM	102,174	16,713	100,827	0,137					
2826	08/11/15 12:00:00 AM	102,146	16,713	100,795	0,138					
2827	08/11/15 01:00:00 AM	102,123	16,618	100,765	0,138					
2828	08/11/15 02:00:00 AM	102,104	16,618	100,729	0,140					
2829	08/11/15 03:00:00 AM	102,203	16,523	100,717	0,152					

10642813.hproj

#	Heure, GMT-04:00	Pres. abs., kPa	Temp., °C	Pres. abs. Barom., kPa	Profondeur de capteur, mètres	Coupleur détaché	Coupleur attaché	Hôte connecté	Arrêté	Fin de fichier
2830	08/11/15 04:00:00 AM	102,231	16,523	100,694	0,157					
2831	08/11/15 05:00:00 AM	102,237	16,427	100,644	0,162					
2832	08/11/15 06:00:00 AM	102,246	16,427	100,599	0,168					
2833	08/11/15 07:00:00 AM	102,340	16,427	100,555	0,182					
2834	08/11/15 08:00:00 AM	102,555	16,427	100,551	0,204					
2835	08/11/15 09:00:00 AM	102,686	16,427	100,479	0,225					
2836	08/11/15 10:00:00 AM	102,779	16,427	100,417	0,241					
2837	08/11/15 11:00:00 AM	102,864	16,427	100,389	0,252					
2838	08/11/15 12:00:00 PM	102,882	16,427	100,378	0,255					
2839	08/11/15 01:00:00 PM	102,910	16,427	100,364	0,260					
2840	08/11/15 02:00:00 PM	102,910	16,427	100,350	0,261					
2841	08/11/15 03:00:00 PM	102,910	16,427	100,337	0,262					
2842	08/11/15 04:00:00 PM	102,914	16,523	100,316	0,265					
2843	08/11/15 05:00:00 PM	102,924	16,523	100,297	0,268					
2844	08/11/15 06:00:00 PM	102,984	16,618	100,341	0,270					
2845	08/11/15 07:00:00 PM	102,965	16,618	100,319	0,270					
2846	08/11/15 08:00:00 PM	102,956	16,618	100,312	0,270					
2847	08/11/15 09:00:00 PM	103,031	16,618	100,365	0,272					
2848	08/11/15 10:00:00 PM	103,049	16,618	100,389	0,271					
2849	08/11/15 11:00:00 PM	103,105	16,618	100,438	0,272					
2850	08/12/15 12:00:00 AM	103,105	16,618	100,446	0,271					
2851	08/12/15 01:00:00 AM	103,096	16,618	100,390	0,276					
2852	08/12/15 02:00:00 AM	103,130	16,523	100,417	0,277					
2853	08/12/15 03:00:00 AM	103,120	16,523	100,442	0,273					
2854	08/12/15 04:00:00 AM	103,130	16,523	100,463	0,272					
2855	08/12/15 05:00:00 AM	103,158	16,523	100,461	0,275					
2856	08/12/15 06:00:00 AM	103,176	16,523	100,481	0,275					
2857	08/12/15 07:00:00 AM	103,195	16,523	100,514	0,273					
2858	08/12/15 08:00:00 AM	103,219	16,427	100,541	0,273					
2859	08/12/15 09:00:00 AM	103,238	16,427	100,565	0,273					
2860	08/12/15 10:00:00 AM	103,247	16,427	100,611	0,269					
2861	08/12/15 11:00:00 AM	103,247	16,427	100,603	0,270					
2862	08/12/15 12:00:00 PM	103,219	16,427	100,607	0,266					
2863	08/12/15 01:00:00 PM	103,247	16,427	100,623	0,268					
2864	08/12/15 02:00:00 PM	103,182	16,427	100,599	0,263					
2865	08/12/15 03:00:00 PM	103,214	16,523	100,602	0,266					
2866	08/12/15 04:00:00 PM	103,223	16,523	100,664	0,261					
2867	08/12/15 05:00:00 PM	103,270	16,523	100,704	0,262					
2868	08/12/15 06:00:00 PM	103,339	16,618	100,747	0,264					
2869	08/12/15 07:00:00 PM	103,386	16,618	100,789	0,265					
2870	08/12/15 08:00:00 PM	103,433	16,618	100,849	0,263					

10642813.hproj

#	Heure, GMT-04:00	Pres. abs., kPa	Temp., °C	Pres. abs. Barom., kPa	Profondeur de capteur, mètres	Coupleur détaché	Coupleur attaché	Hôte connecté	Arrêté	Fin de fichier
2871	08/12/15 09:00:00 PM	103,493	16,713	100,912	0,263					
2872	08/12/15 10:00:00 PM	103,540	16,713	100,939	0,265					
2873	08/12/15 11:00:00 PM	103,549	16,713	100,996	0,260					
2874	08/13/15 12:00:00 AM	103,577	16,713	101,007	0,262					
2875	08/13/15 01:00:00 AM	103,568	16,713	101,010	0,261					
2876	08/13/15 02:00:00 AM	103,577	16,713	101,013	0,261					
2877	08/13/15 03:00:00 AM	103,611	16,618	101,029	0,263					
2878	08/13/15 04:00:00 AM	103,648	16,618	101,071	0,263					
2879	08/13/15 05:00:00 AM	103,648	16,618	101,100	0,260					
2880	08/13/15 06:00:00 AM	103,682	16,523	101,116	0,262					
2881	08/13/15 07:00:00 AM	103,719	16,523	101,167	0,260					
2882	08/13/15 08:00:00 AM	103,772	16,427	101,225	0,260					
2883	08/13/15 09:00:00 AM	103,818	16,427	101,296	0,257					
2884	08/13/15 10:00:00 AM	103,875	16,427	101,363	0,256					
2885	08/13/15 11:00:00 AM	103,884	16,427	101,384	0,255					
2886	08/13/15 12:00:00 PM	103,893	16,427	101,419	0,252					
2887	08/13/15 01:00:00 PM	103,899	16,332	101,415	0,253					
2888	08/13/15 02:00:00 PM	103,828	16,427	101,379	0,250					
2889	08/13/15 03:00:00 PM	103,818	16,427	101,364	0,250					
2890	08/13/15 04:00:00 PM	103,762	16,427	101,315	0,250					
2891	08/13/15 05:00:00 PM	103,743	16,427	101,310	0,248					
2892	08/13/15 06:00:00 PM	103,725	16,427	101,310	0,246					
2893	08/13/15 07:00:00 PM	103,743	16,427	101,307	0,248					
2894	08/13/15 08:00:00 PM	103,753	16,427	101,311	0,249					
2895	08/13/15 09:00:00 PM	103,790	16,427	101,341	0,250					
2896	08/13/15 10:00:00 PM	103,846	16,427	101,401	0,249					
2897	08/13/15 11:00:00 PM	103,903	16,427	101,449	0,250					
2898	08/14/15 12:00:00 AM	103,884	16,427	101,435	0,250					
2899	08/14/15 01:00:00 AM	103,880	16,332	101,442	0,249					
2900	08/14/15 02:00:00 AM	103,852	16,332	101,397	0,250					
2901	08/14/15 03:00:00 AM	103,839	16,237	101,394	0,249					
2902	08/14/15 04:00:00 AM	103,803	16,046	101,373	0,248					
2903	08/14/15 05:00:00 AM	103,795	15,855	101,356	0,249					
2904	08/14/15 06:00:00 AM	103,791	15,760	101,349	0,249					
2905	08/14/15 07:00:00 AM	103,774	15,569	101,364	0,246					
2906	08/14/15 08:00:00 AM	103,817	15,473	101,409	0,246					
2907	08/14/15 09:00:00 AM	103,826	15,473	101,426	0,245					
2908	08/14/15 10:00:00 AM	103,813	15,378	101,418	0,244					
2909	08/14/15 11:00:00 AM	103,831	15,378	101,426	0,245					
2910	08/14/15 12:00:00 PM	103,841	15,378	101,444	0,244					
2911	08/14/15 01:00:00 PM	103,770	15,473	101,373	0,244					

10642813.hproj

#	Heure, GMT-04:00	Pres. abs., kPa	Temp., °C	Pres. abs. Barom., kPa	Profondeur de capteur, mètres	Coupleur détaché	Coupleur attaché	Hôte connecté	Arrêté	Fin de fichier
2912	08/14/15 02:00:00 PM	103,751	15,473	101,392	0,241					
2913	08/14/15 03:00:00 PM	103,704	15,473	101,338	0,241					
2914	08/14/15 04:00:00 PM	103,723	15,473	101,335	0,244					
2915	08/14/15 05:00:00 PM	103,718	15,569	101,356	0,241					
2916	08/14/15 06:00:00 PM	103,718	15,569	101,338	0,243					
2917	08/14/15 07:00:00 PM	103,718	15,569	101,366	0,240					
2918	08/14/15 08:00:00 PM	103,759	15,664	101,383	0,242					
2919	08/14/15 09:00:00 PM	103,796	15,664	101,430	0,241					
2920	08/14/15 10:00:00 PM	103,782	15,760	101,403	0,243					
2921	08/14/15 11:00:00 PM	103,838	15,760	101,432	0,245					
2922	08/15/15 12:00:00 AM	103,866	15,760	101,466	0,245					
2923	08/15/15 01:00:00 AM	103,856	15,760	101,466	0,244					
2924	08/15/15 02:00:00 AM	103,851	15,855	101,451	0,245					
2925	08/15/15 03:00:00 AM	103,785	15,855	101,399	0,243					
2926	08/15/15 04:00:00 AM	103,851	15,855	101,484	0,241					
2927	08/15/15 05:00:00 AM	103,851	15,855	101,498	0,240					
2928	08/15/15 06:00:00 AM	103,935	15,855	101,560	0,242					
2929	08/15/15 07:00:00 AM	103,930	15,951	101,554	0,242					
2930	08/15/15 08:00:00 AM	103,949	15,951	101,601	0,239					
2931	08/15/15 09:00:00 AM	103,977	15,951	101,647	0,238					
2932	08/15/15 10:00:00 AM	104,023	15,951	101,684	0,239					
2933	08/15/15 11:00:00 AM	104,033	15,951	101,686	0,239					
2934	08/15/15 12:00:00 PM	104,005	15,951	101,699	0,235					
2935	08/15/15 01:00:00 PM	103,971	16,046	101,682	0,233					
2936	08/15/15 02:00:00 PM	103,896	16,046	101,641	0,230					
2937	08/15/15 03:00:00 PM	103,868	16,046	101,599	0,231					
2938	08/15/15 04:00:00 PM	103,825	16,141	101,575	0,229					
2939	08/15/15 05:00:00 PM	103,764	16,237	101,502	0,231					
2940	08/15/15 06:00:00 PM	103,754	16,237	101,485	0,231					
2941	08/15/15 07:00:00 PM	103,777	16,332	101,484	0,234					
2942	08/15/15 08:00:00 PM	103,796	16,332	101,512	0,233					
2943	08/15/15 09:00:00 PM	103,856	16,427	101,568	0,233					
2944	08/15/15 10:00:00 PM	103,931	16,427	101,645	0,233					
2945	08/15/15 11:00:00 PM	103,832	16,523	101,556	0,232					
2946	08/16/15 12:00:00 AM	103,888	16,523	101,603	0,233					
2947	08/16/15 01:00:00 AM	103,925	16,523	101,629	0,234					
2948	08/16/15 02:00:00 AM	103,920	16,618	101,617	0,235					
2949	08/16/15 03:00:00 AM	103,929	16,618	101,636	0,234					
2950	08/16/15 04:00:00 AM	103,929	16,618	101,626	0,235					
2951	08/16/15 05:00:00 AM	103,892	16,618	101,589	0,235					
2952	08/16/15 06:00:00 AM	103,882	16,618	101,594	0,233					

10642813.hproj

#	Heure, GMT-04:00	Pres. abs., kPa	Temp., °C	Pres. abs. Barom., kPa	Profondeur de capteur, mètres	Coupleur détaché	Coupleur attaché	Hôte connecté	Arrêté	Fin de fichier
2953	08/16/15 07:00:00 AM	103,929	16,618	101,641	0,233					
2954	08/16/15 08:00:00 AM	103,967	16,618	101,673	0,234					
2955	08/16/15 09:00:00 AM	103,939	16,618	101,687	0,230					
2956	08/16/15 10:00:00 AM	103,957	16,618	101,704	0,230					
2957	08/16/15 11:00:00 AM	103,948	16,618	101,741	0,225					
2958	08/16/15 12:00:00 PM	103,929	16,618	101,732	0,224					
2959	08/16/15 01:00:00 PM	103,886	16,713	101,716	0,221					
2960	08/16/15 02:00:00 PM	103,802	16,713	101,655	0,219					
2961	08/16/15 03:00:00 PM	103,699	16,713	101,570	0,217					
2962	08/16/15 04:00:00 PM	103,609	16,808	101,491	0,216					
2963	08/16/15 05:00:00 PM	103,576	16,903	101,428	0,219					
2964	08/16/15 06:00:00 PM	103,548	16,903	101,395	0,220					
2965	08/16/15 07:00:00 PM	103,542	16,999	101,369	0,222					
2966	08/16/15 08:00:00 PM	103,542	16,999	101,366	0,222					
2967	08/16/15 09:00:00 PM	103,556	17,094	101,338	0,226					
2968	08/16/15 10:00:00 PM	103,578	17,189	101,371	0,225					
2969	08/16/15 11:00:00 PM	103,588	17,189	101,371	0,226					
2970	08/17/15 12:00:00 AM	103,569	17,189	101,372	0,224					
2971	08/17/15 01:00:00 AM	103,554	17,284	101,359	0,224					
2972	08/17/15 02:00:00 AM	103,573	17,284	101,378	0,224					
2973	08/17/15 03:00:00 AM	103,563	17,284	101,353	0,225					
2974	08/17/15 04:00:00 AM	103,554	17,284	101,361	0,224					
2975	08/17/15 05:00:00 AM	103,545	17,284	101,352	0,224					
2976	08/17/15 06:00:00 AM	103,582	17,284	101,383	0,224					
2977	08/17/15 07:00:00 AM	103,591	17,284	101,404	0,223					
2978	08/17/15 08:00:00 AM	103,588	17,189	101,419	0,221					
2979	08/17/15 09:00:00 AM	103,588	17,189	101,438	0,219					
2980	08/17/15 10:00:00 AM	103,522	17,189	101,397	0,217					
2981	08/17/15 11:00:00 AM	103,494	17,189	101,386	0,215					
2982	08/17/15 12:00:00 PM	103,428	17,189	101,350	0,212					
2983	08/17/15 01:00:00 PM	103,353	17,189	101,329	0,206					
2984	08/17/15 02:00:00 PM	103,316	17,189	101,303	0,205					
2985	08/17/15 03:00:00 PM	103,273	17,284	101,270	0,204					
2986	08/17/15 04:00:00 PM	103,240	17,379	101,221	0,206					
2987	08/17/15 05:00:00 PM	103,202	17,379	101,210	0,203					
2988	08/17/15 06:00:00 PM	103,187	17,475	101,169	0,206					
2989	08/17/15 07:00:00 PM	103,191	17,570	101,137	0,209					
2990	08/17/15 08:00:00 PM	103,176	17,665	101,112	0,210					
2991	08/17/15 09:00:00 PM	103,233	17,665	101,163	0,211					
2992	08/17/15 10:00:00 PM	103,246	17,760	101,177	0,211					
2993	08/17/15 11:00:00 PM	103,287	17,855	101,210	0,212					

10642813.hproj

#	Heure, GMT-04:00	Pres. abs., kPa	Temp., °C	Pres. abs. Barom., kPa	Profondeur de capteur, mètres	Coupleur détaché	Coupleur attaché	Hôte connecté	Arrêté	Fin de fichier
2994	08/18/15 12:00:00 AM	103,278	17,855	101,218	0,210					
2995	08/18/15 01:00:00 AM	103,272	17,950	101,215	0,210					
2996	08/18/15 02:00:00 AM	103,254	17,950	101,223	0,207					
2997	08/18/15 03:00:00 AM	103,244	17,950	101,203	0,208					
2998	08/18/15 04:00:00 AM	103,254	17,950	101,213	0,208					
2999	08/18/15 05:00:00 AM	103,254	17,950	101,214	0,208					
3000	08/18/15 06:00:00 AM	103,263	17,950	101,212	0,209					
3001	08/18/15 07:00:00 AM	103,328	17,950	101,268	0,210					
3002	08/18/15 08:00:00 AM	103,375	17,950	101,314	0,210					
3003	08/18/15 09:00:00 AM	103,362	17,855	101,335	0,207					
3004	08/18/15 10:00:00 AM	103,343	17,855	101,346	0,204					
3005	08/18/15 11:00:00 AM	103,297	17,855	101,335	0,200					
3006	08/18/15 12:00:00 PM	103,263	17,950	101,341	0,196					
3007	08/18/15 01:00:00 PM	103,169	17,950	101,258	0,195					
3008	08/18/15 02:00:00 PM	103,132	17,950	101,239	0,193					
3009	08/18/15 03:00:00 PM	103,089	18,045	101,180	0,195					
3010	08/18/15 04:00:00 PM	103,046	18,140	101,150	0,193					
3011	08/18/15 05:00:00 PM	103,003	18,236	101,097	0,194					
3012	08/18/15 06:00:00 PM	102,988	18,331	101,057	0,197					
3013	08/18/15 07:00:00 PM	103,026	18,331	101,104	0,196					
3014	08/18/15 08:00:00 PM	103,048	18,426	101,122	0,196					
3015	08/18/15 09:00:00 PM	103,062	18,521	101,125	0,198					
3016	08/18/15 10:00:00 PM	103,090	18,521	101,145	0,198					
3017	08/18/15 11:00:00 PM	103,187	18,616	101,216	0,201					
3018	08/19/15 12:00:00 AM	103,066	18,616	101,105	0,200					
3019	08/19/15 01:00:00 AM	103,103	18,616	101,184	0,196					
3020	08/19/15 02:00:00 AM	103,112	18,616	101,172	0,198					
3021	08/19/15 03:00:00 AM	103,131	18,616	101,182	0,199					
3022	08/19/15 04:00:00 AM	103,140	18,616	101,200	0,198					
3023	08/19/15 05:00:00 AM	103,150	18,616	101,216	0,197					
3024	08/19/15 06:00:00 AM	103,159	18,616	101,216	0,198					
3025	08/19/15 07:00:00 AM	103,221	18,521	101,278	0,198					
3026	08/19/15 08:00:00 AM	103,236	18,426	101,311	0,196					
3027	08/19/15 09:00:00 AM	103,245	18,426	101,315	0,197					
3028	08/19/15 10:00:00 AM	103,236	18,426	101,349	0,192					
3029	08/19/15 11:00:00 AM	103,179	18,426	101,342	0,187					
3030	08/19/15 12:00:00 PM	103,105	18,426	101,286	0,185					
3031	08/19/15 01:00:00 PM	103,067	18,426	101,268	0,183					
3032	08/19/15 02:00:00 PM	103,024	18,521	101,250	0,181					
3033	08/19/15 03:00:00 PM	102,972	18,616	101,210	0,180					
3034	08/19/15 04:00:00 PM	102,892	18,711	101,137	0,179					

10642813.hproj

#	Heure, GMT-04:00	Pres. abs., kPa	Temp., °C	Pres. abs. Barom., kPa	Profondeur de capteur, mètres	Coupleur détaché	Coupleur attaché	Hôte connecté	Arrêté	Fin de fichier
3035	08/19/15 05:00:00 PM	102,867	18,806	101,121	0,178					
3036	08/19/15 06:00:00 PM	102,815	18,901	101,067	0,178					
3037	08/19/15 07:00:00 PM	102,819	18,996	101,045	0,181					
3038	08/19/15 08:00:00 PM	102,860	19,092	101,094	0,180					
3039	08/19/15 09:00:00 PM	102,916	19,092	101,112	0,184					
3040	08/19/15 10:00:00 PM	102,935	19,092	101,139	0,183					
3041	08/19/15 11:00:00 PM	102,926	19,092	101,131	0,183					
3042	08/20/15 12:00:00 AM	102,935	19,092	101,159	0,181					
3043	08/20/15 01:00:00 AM	102,963	19,092	101,146	0,185					
3044	08/20/15 02:00:00 AM	102,916	19,092	101,141	0,181					
3045	08/20/15 03:00:00 AM	102,913	18,996	101,138	0,181					
3046	08/20/15 04:00:00 AM	102,894	18,996	101,100	0,183					
3047	08/20/15 05:00:00 AM	102,918	18,901	101,128	0,183					
3048	08/20/15 06:00:00 AM	102,909	18,901	101,123	0,182					
3049	08/20/15 07:00:00 AM	102,862	18,901	101,110	0,179					
3050	08/20/15 08:00:00 AM	102,909	18,901	101,146	0,180					
3051	08/20/15 09:00:00 AM	102,918	18,901	101,156	0,180					
3052	08/20/15 10:00:00 AM	102,881	18,901	101,167	0,175					
3053	08/20/15 11:00:00 AM	102,881	18,901	101,163	0,175					
3054	08/20/15 12:00:00 PM	102,828	18,996	101,145	0,172					
3055	08/20/15 01:00:00 PM	102,767	19,092	101,103	0,170					
3056	08/20/15 02:00:00 PM	102,673	19,092	101,031	0,167					
3057	08/20/15 03:00:00 PM	102,574	19,187	100,969	0,164					
3058	08/20/15 04:00:00 PM	102,503	19,282	100,906	0,163					
3059	08/20/15 05:00:00 PM	102,460	19,377	100,867	0,162					
3060	08/20/15 06:00:00 PM	102,445	19,472	100,845	0,163					
3061	08/20/15 07:00:00 PM	102,417	19,472	100,824	0,162					
3062	08/20/15 08:00:00 PM	102,445	19,472	100,824	0,165					
3063	08/20/15 09:00:00 PM	102,483	19,472	100,846	0,167					
3064	08/20/15 10:00:00 PM	102,473	19,472	100,863	0,164					
3065	08/20/15 11:00:00 PM	102,473	19,472	100,860	0,164					
3066	08/21/15 12:00:00 AM	102,455	19,472	100,850	0,164					
3067	08/21/15 01:00:00 AM	102,558	19,472	100,936	0,165					
3068	08/21/15 02:00:00 AM	102,816	19,377	101,042	0,181					
3069	08/21/15 03:00:00 AM	102,937	19,377	101,094	0,188					
3070	08/21/15 04:00:00 AM	102,990	19,282	101,125	0,190					
3071	08/21/15 05:00:00 AM	103,014	19,187	101,136	0,192					
3072	08/21/15 06:00:00 AM	103,062	18,996	101,187	0,191					
3073	08/21/15 07:00:00 AM	103,124	18,901	101,246	0,192					
3074	08/21/15 08:00:00 AM	103,167	18,806	101,300	0,190					
3075	08/21/15 09:00:00 AM	103,204	18,806	101,329	0,191					

10642813.hproj

#	Heure, GMT-04:00	Pres. abs., kPa	Temp., °C	Pres. abs. Barom., kPa	Profondeur de capteur, mètres	Coupleur détaché	Coupleur attaché	Hôte connecté	Arrêté	Fin de fichier
3076	08/21/15 10:00:00 AM	103,200	18,711	101,369	0,187					
3077	08/21/15 11:00:00 AM	103,238	18,711	101,389	0,189					
3078	08/21/15 12:00:00 PM	103,219	18,711	101,394	0,186					
3079	08/21/15 01:00:00 PM	103,182	18,711	101,408	0,181					
3080	08/21/15 02:00:00 PM	103,172	18,711	101,402	0,180					
3081	08/21/15 03:00:00 PM	103,148	18,806	101,423	0,176					
3082	08/21/15 04:00:00 PM	103,139	18,806	101,428	0,174					
3083	08/21/15 05:00:00 PM	103,124	18,901	101,421	0,174					
3084	08/21/15 06:00:00 PM	103,124	18,901	101,420	0,174					
3085	08/21/15 07:00:00 PM	103,175	18,996	101,439	0,177					
3086	08/21/15 08:00:00 PM	103,222	18,996	101,482	0,177					
3087	08/21/15 09:00:00 PM	103,274	18,901	101,530	0,178					
3088	08/21/15 10:00:00 PM	103,293	18,901	101,553	0,177					
3089	08/21/15 11:00:00 PM	103,303	18,711	101,552	0,179					
3090	08/22/15 12:00:00 AM	103,309	18,616	101,575	0,177					
3091	08/22/15 01:00:00 AM	103,339	18,426	101,579	0,179					
3092	08/22/15 02:00:00 AM	103,378	18,236	101,641	0,177					
3093	08/22/15 03:00:00 AM	103,398	18,045	101,660	0,177					
3094	08/22/15 04:00:00 AM	103,437	17,855	101,718	0,175					
3095	08/22/15 05:00:00 AM	103,435	17,570	101,739	0,173					
3096	08/22/15 06:00:00 AM	103,474	17,379	101,758	0,175					
3097	08/22/15 07:00:00 AM	103,499	17,094	101,805	0,173					
3098	08/22/15 08:00:00 AM	103,542	16,999	101,850	0,173					
3099	08/22/15 09:00:00 AM	103,552	16,999	101,881	0,170					
3100	08/22/15 10:00:00 AM	103,561	16,999	101,907	0,169					
3101	08/22/15 11:00:00 AM	103,533	16,999	101,927	0,164					
3102	08/22/15 12:00:00 PM	103,514	16,999	101,916	0,163					
3103	08/22/15 01:00:00 PM	103,481	17,094	101,893	0,162					
3104	08/22/15 02:00:00 PM	103,419	17,189	101,863	0,159					
3105	08/22/15 03:00:00 PM	103,357	17,284	101,841	0,155					
3106	08/22/15 04:00:00 PM	103,328	17,475	101,796	0,156					
3107	08/22/15 05:00:00 PM	103,322	17,570	101,802	0,155					
3108	08/22/15 06:00:00 PM	103,279	17,665	101,765	0,154					
3109	08/22/15 07:00:00 PM	103,265	17,760	101,725	0,157					
3110	08/22/15 08:00:00 PM	103,268	17,855	101,712	0,159					
3111	08/22/15 09:00:00 PM	103,315	17,855	101,740	0,161					
3112	08/22/15 10:00:00 PM	103,293	17,760	101,726	0,160					
3113	08/22/15 11:00:00 PM	103,285	17,570	101,724	0,159					
3114	08/23/15 12:00:00 AM	103,305	17,379	101,748	0,159					
3115	08/23/15 01:00:00 AM	103,279	17,189	101,714	0,160					
3116	08/23/15 02:00:00 AM	103,252	16,999	101,689	0,159					

10642813.hproj

#	Heure, GMT-04:00	Pres. abs., kPa	Temp., °C	Pres. abs. Barom., kPa	Profondeur de capteur, mètres	Coupleur détaché	Coupleur attaché	Hôte connecté	Arrêté	Fin de fichier
3117	08/23/15 03:00:00 AM	103,222	16,713	101,668	0,158					
3118	08/23/15 04:00:00 AM	103,195	16,523	101,636	0,159					
3119	08/23/15 05:00:00 AM	103,165	16,237	101,627	0,157					
3120	08/23/15 06:00:00 AM	103,181	15,951	101,628	0,158					
3121	08/23/15 07:00:00 AM	103,267	15,760	101,728	0,157					
3122	08/23/15 08:00:00 AM	103,253	15,664	101,753	0,153					
3123	08/23/15 09:00:00 AM	103,197	15,664	101,688	0,154					
3124	08/23/15 10:00:00 AM	103,117	15,760	101,649	0,150					
3125	08/23/15 11:00:00 AM	103,074	15,855	101,617	0,149					
3126	08/23/15 12:00:00 PM	103,003	15,951	101,583	0,145					
3127	08/23/15 01:00:00 PM	102,899	16,141	101,498	0,143					
3128	08/23/15 02:00:00 PM	102,794	16,332	101,425	0,140					
3129	08/23/15 03:00:00 PM	102,722	16,618	101,373	0,138					
3130	08/23/15 04:00:00 PM	102,692	16,808	101,324	0,139					
3131	08/23/15 05:00:00 PM	102,657	17,094	101,302	0,138					
3132	08/23/15 06:00:00 PM	102,586	17,189	101,216	0,140					
3133	08/23/15 07:00:00 PM	102,524	17,284	101,121	0,143					
3134	08/23/15 08:00:00 PM	102,482	17,379	101,072	0,144					
3135	08/23/15 09:00:00 PM	102,528	17,379	101,105	0,145					
3136	08/23/15 10:00:00 PM	102,506	17,284	101,080	0,145					
3137	08/23/15 11:00:00 PM	102,418	17,189	101,022	0,142					
3138	08/24/15 12:00:00 AM	102,395	17,094	100,987	0,144					
3139	08/24/15 01:00:00 AM	102,354	16,999	100,941	0,144					
3140	08/24/15 02:00:00 AM	102,322	16,903	100,925	0,142					
3141	08/24/15 03:00:00 AM	102,295	16,713	100,895	0,143					
3142	08/24/15 04:00:00 AM	102,273	16,618	100,870	0,143					
3143	08/24/15 05:00:00 AM	102,256	16,427	100,867	0,142					
3144	08/24/15 06:00:00 AM	102,265	16,427	100,886	0,141					
3145	08/24/15 07:00:00 AM	102,280	16,332	100,896	0,141					
3146	08/24/15 08:00:00 AM	102,261	16,332	100,889	0,140					
3147	08/24/15 09:00:00 AM	102,233	16,332	100,877	0,138					
3148	08/24/15 10:00:00 AM	102,200	16,427	100,860	0,137					
3149	08/24/15 11:00:00 AM	102,132	16,618	100,845	0,131					
3150	08/24/15 12:00:00 PM	102,065	16,808	100,814	0,128					
3151	08/24/15 01:00:00 PM	102,017	16,999	100,757	0,128					
3152	08/24/15 02:00:00 PM	101,963	17,284	100,716	0,127					
3153	08/24/15 03:00:00 PM	101,900	17,570	100,668	0,126					
3154	08/24/15 04:00:00 PM	101,824	17,760	100,613	0,123					
3155	08/24/15 05:00:00 PM	101,822	17,950	100,587	0,126					
3156	08/24/15 06:00:00 PM	101,882	18,045	100,646	0,126					
3157	08/24/15 07:00:00 PM	101,929	18,045	100,667	0,129					

10642813.hproj

#	Heure, GMT-04:00	Pres. abs., kPa	Temp., °C	Pres. abs. Barom., kPa	Profondeur de capteur, mètres	Coupleur détaché	Coupleur attaché	Hôte connecté	Arrêté	Fin de fichier
3158	08/24/15 08:00:00 PM	101,966	18,045	100,714	0,128					
3159	08/24/15 09:00:00 PM	102,022	18,045	100,760	0,129					
3160	08/24/15 10:00:00 PM	102,018	17,950	100,752	0,129					
3161	08/24/15 11:00:00 PM	102,211	17,855	100,911	0,133					
3162	08/25/15 12:00:00 AM	102,250	17,665	100,849	0,143					
3163	08/25/15 01:00:00 AM	102,280	17,475	100,891	0,142					
3164	08/25/15 02:00:00 AM	102,253	17,284	100,854	0,143					
3165	08/25/15 03:00:00 AM	102,232	16,999	100,850	0,141					
3166	08/25/15 04:00:00 AM	102,202	16,713	100,816	0,141					
3167	08/25/15 05:00:00 AM	102,181	16,427	100,807	0,140					
3168	08/25/15 06:00:00 AM	102,207	16,141	100,857	0,138					
3169	08/25/15 07:00:00 AM	102,223	15,855	100,870	0,138					
3170	08/25/15 08:00:00 AM	102,234	15,664	100,893	0,137					
3171	08/25/15 09:00:00 AM	102,243	15,664	100,933	0,134					
3172	08/25/15 10:00:00 AM	102,256	15,760	100,936	0,135					
3173	08/25/15 11:00:00 AM	102,232	15,855	100,952	0,131					
3174	08/25/15 12:00:00 PM	102,212	16,046	100,970	0,127					
3175	08/25/15 01:00:00 PM	102,136	16,237	100,914	0,125					
3176	08/25/15 02:00:00 PM	102,050	16,427	100,848	0,123					
3177	08/25/15 03:00:00 PM	102,011	16,618	100,833	0,120					
3178	08/25/15 04:00:00 PM	101,976	16,903	100,783	0,122					
3179	08/25/15 05:00:00 PM	101,909	17,094	100,742	0,119					
3180	08/25/15 06:00:00 PM	101,978	17,189	100,799	0,120					
3181	08/25/15 07:00:00 PM	102,053	17,189	100,857	0,122					
3182	08/25/15 08:00:00 PM	102,090	17,189	100,891	0,122					
3183	08/25/15 09:00:00 PM	102,133	17,094	100,924	0,123					
3184	08/25/15 10:00:00 PM	102,167	16,999	100,961	0,123					
3185	08/25/15 11:00:00 PM	102,228	16,903	101,023	0,123					
3186	08/26/15 12:00:00 AM	102,234	16,808	101,062	0,120					
3187	08/26/15 01:00:00 AM	102,230	16,713	101,050	0,120					
3188	08/26/15 02:00:00 AM	102,189	16,618	101,033	0,118					
3189	08/26/15 03:00:00 AM	102,181	16,427	101,001	0,120					
3190	08/26/15 04:00:00 AM	102,220	16,237	101,025	0,122					
3191	08/26/15 05:00:00 AM	102,244	16,141	101,067	0,120					
3192	08/26/15 06:00:00 AM	102,264	15,951	101,093	0,119					
3193	08/26/15 07:00:00 AM	102,275	15,760	101,119	0,118					
3194	08/26/15 08:00:00 AM	102,294	15,760	101,146	0,117					
3195	08/26/15 09:00:00 AM	102,322	15,760	101,180	0,116					
3196	08/26/15 10:00:00 AM	102,326	15,855	101,210	0,114					
3197	08/26/15 11:00:00 AM	102,324	16,046	101,241	0,110					
3198	08/26/15 12:00:00 PM	102,285	16,237	101,243	0,106					

10642813.hproj

#	Heure, GMT-04:00	Pres. abs., kPa	Temp., °C	Pres. abs. Barom., kPa	Profondeur de capteur, mètres	Coupleur détaché	Coupleur attaché	Hôte connecté	Arrêté	Fin de fichier
3199	08/26/15 01:00:00 PM	102,241	16,523	101,211	0,105					
3200	08/26/15 02:00:00 PM	102,206	16,808	101,196	0,103					
3201	08/26/15 03:00:00 PM	102,176	16,999	101,163	0,103					
3202	08/26/15 04:00:00 PM	102,128	17,189	101,136	0,101					
3203	08/26/15 05:00:00 PM	102,094	17,284	101,106	0,101					
3204	08/26/15 06:00:00 PM	102,094	17,284	101,091	0,102					
3205	08/26/15 07:00:00 PM	102,057	17,284	101,059	0,102					
3206	08/26/15 08:00:00 PM	102,118	17,189	101,087	0,105					
3207	08/26/15 09:00:00 PM	102,171	17,094	101,142	0,105					
3208	08/26/15 10:00:00 PM	102,178	16,808	101,166	0,103					
3209	08/26/15 11:00:00 PM	102,179	16,618	101,175	0,102					
3210	08/27/15 12:00:00 AM	102,157	16,523	101,147	0,103					
3211	08/27/15 01:00:00 AM	102,171	16,427	101,161	0,103					
3212	08/27/15 02:00:00 AM	102,153	16,427	101,147	0,103					
3213	08/27/15 03:00:00 AM	102,121	16,332	101,122	0,102					
3214	08/27/15 04:00:00 AM	102,108	16,237	101,110	0,102					
3215	08/27/15 05:00:00 AM	102,113	16,141	101,119	0,101					
3216	08/27/15 06:00:00 AM	102,147	16,046	101,162	0,100					
3217	08/27/15 07:00:00 AM	102,221	16,046	101,231	0,101					
3218	08/27/15 08:00:00 AM	102,268	16,046	101,287	0,100					
3219	08/27/15 09:00:00 AM	102,296	16,046	101,328	0,099					
3220	08/27/15 10:00:00 AM	102,300	16,141	101,395	0,092					
3221	08/27/15 11:00:00 AM	102,313	16,237	101,391	0,094					
3222	08/27/15 12:00:00 PM	102,302	16,427	101,403	0,092					
3223	08/27/15 01:00:00 PM	102,263	16,618	101,374	0,091					
3224	08/27/15 02:00:00 PM	102,256	16,903	101,371	0,090					
3225	08/27/15 03:00:00 PM	102,255	17,094	101,364	0,091					
3226	08/27/15 04:00:00 PM	102,206	17,284	101,356	0,087					
3227	08/27/15 05:00:00 PM	102,216	17,284	101,341	0,089					
3228	08/27/15 06:00:00 PM	102,206	17,284	101,341	0,088					
3229	08/27/15 07:00:00 PM	102,263	17,284	101,387	0,089					
3230	08/27/15 08:00:00 PM	102,320	17,094	101,450	0,089					
3231	08/27/15 09:00:00 PM	102,369	16,903	101,508	0,088					
3232	08/27/15 10:00:00 PM	102,436	16,713	101,585	0,087					
3233	08/27/15 11:00:00 PM	102,460	16,618	101,599	0,088					
3234	08/28/15 12:00:00 AM	102,508	16,427	101,656	0,087					
3235	08/28/15 01:00:00 AM	102,549	16,046	101,671	0,090					
3236	08/28/15 02:00:00 AM	102,533	15,664	101,688	0,086					
3237	08/28/15 03:00:00 AM	102,555	15,282	101,701	0,087					
3238	08/28/15 04:00:00 AM	102,558	14,900	101,730	0,084					
3239	08/28/15 05:00:00 AM	102,565	14,613	101,740	0,084					

10642813.hproj

#	Heure, GMT-04:00	Pres. abs., kPa	Temp., °C	Pres. abs. Barom., kPa	Profondeur de capteur, mètres	Coupleur détaché	Coupleur attaché	Hôte connecté	Arrêté	Fin de fichier
3240	08/28/15 06:00:00 AM	102,590	14,325	101,770	0,084					
3241	08/28/15 07:00:00 AM	102,616	14,038	101,816	0,082					
3242	08/28/15 08:00:00 AM	102,640	13,942	101,823	0,083					
3243	08/28/15 09:00:00 AM	102,676	14,134	101,895	0,080					
3244	08/28/15 10:00:00 AM	102,707	14,421	101,936	0,079					
3245	08/28/15 11:00:00 AM	102,694	14,804	101,956	0,075					
3246	08/28/15 12:00:00 PM	102,648	15,282	101,955	0,071					
3247	08/28/15 01:00:00 PM	102,574	15,760	101,886	0,070					
3248	08/28/15 02:00:00 PM	102,523	16,332	101,865	0,067					
3249	08/28/15 03:00:00 PM	102,496	16,808	101,790	0,072					
3250	08/28/15 04:00:00 PM	102,447	16,999	101,764	0,070					
3251	08/28/15 05:00:00 PM	102,433	17,094	101,736	0,071					
3252	08/28/15 06:00:00 PM	102,414	17,094	101,727	0,070					
3253	08/28/15 07:00:00 PM	102,410	16,999	101,730	0,069					
3254	08/28/15 08:00:00 PM	102,436	16,713	101,718	0,073					
3255	08/28/15 09:00:00 PM	102,491	16,237	101,781	0,072					
3256	08/28/15 10:00:00 PM	102,528	15,760	101,847	0,069					
3257	08/28/15 11:00:00 PM	102,512	15,378	101,830	0,070					
3258	08/29/15 12:00:00 AM	102,500	15,091	101,814	0,070					
3259	08/29/15 01:00:00 AM	102,488	14,804	101,823	0,068					
3260	08/29/15 02:00:00 AM	102,466	14,709	101,812	0,067					
3261	08/29/15 03:00:00 AM	102,443	14,613	101,764	0,069					
3262	08/29/15 04:00:00 AM	102,445	14,421	101,782	0,068					
3263	08/29/15 05:00:00 AM	102,437	14,230	101,791	0,066					
3264	08/29/15 06:00:00 AM	102,457	14,038	101,805	0,066					
3265	08/29/15 07:00:00 AM	102,519	13,942	101,874	0,066					
3266	08/29/15 08:00:00 AM	102,537	13,942	101,909	0,064					
3267	08/29/15 09:00:00 AM	102,474	14,230	101,861	0,063					
3268	08/29/15 10:00:00 AM	102,462	14,613	101,849	0,063					
3269	08/29/15 11:00:00 AM	102,447	15,378	101,866	0,059					
3270	08/29/15 12:00:00 PM	102,394	16,141	101,806	0,060					
3271	08/29/15 01:00:00 PM	102,284	16,903	101,739	0,056					
3272	08/29/15 02:00:00 PM	102,242	17,475	101,714	0,054					
3273	08/29/15 03:00:00 PM	102,183	17,855	101,676	0,052					
3274	08/29/15 04:00:00 PM	102,157	18,140	101,637	0,053					
3275	08/29/15 05:00:00 PM	102,097	18,045	101,577	0,053					
3276	08/29/15 06:00:00 PM	102,050	18,045	101,530	0,053					
3277	08/29/15 07:00:00 PM	102,033	17,855	101,497	0,055					
3278	08/29/15 08:00:00 PM	102,040	17,570	101,489	0,056					
3279	08/29/15 09:00:00 PM	102,075	17,284	101,541	0,054					
3280	08/29/15 10:00:00 PM	102,068	17,094	101,532	0,055					

10642813.hproj

#	Heure, GMT-04:00	Pres. abs., kPa	Temp., °C	Pres. abs. Barom., kPa	Profondeur de capteur, mètres	Coupleur détaché	Coupleur attaché	Hôte connecté	Arrêté	Fin de fichier
3281	08/29/15 11:00:00 PM	102,060	16,903	101,515	0,056					
3282	08/30/15 12:00:00 AM	102,028	16,808	101,500	0,054					
3283	08/30/15 01:00:00 AM	102,005	16,713	101,475	0,054					
3284	08/30/15 02:00:00 AM	101,959	16,713	101,434	0,054					
3285	08/30/15 03:00:00 AM	101,917	16,618	101,419	0,051					
3286	08/30/15 04:00:00 AM	101,895	16,523	101,382	0,052					
3287	08/30/15 05:00:00 AM	101,919	16,427	101,413	0,052					
3288	08/30/15 06:00:00 AM	101,934	16,332	101,427	0,052					
3289	08/30/15 07:00:00 AM	102,005	16,237	101,494	0,052					
3290	08/30/15 08:00:00 AM	102,042	16,237	101,552	0,050					
3291	08/30/15 09:00:00 AM	102,020	16,618	101,542	0,049					
3292	08/30/15 10:00:00 AM	102,040	17,094	101,572	0,048					
3293	08/30/15 11:00:00 AM	102,050	17,570	101,576	0,048					
3294	08/30/15 12:00:00 PM	101,948	18,045	101,528	0,043					
3295	08/30/15 01:00:00 PM	101,883	18,521	101,490	0,040					
3296	08/30/15 02:00:00 PM	101,848	19,282	101,457	0,040					
3297	08/30/15 03:00:00 PM	101,787	19,853	101,402	0,039					
3298	08/30/15 04:00:00 PM	101,731	19,853	101,362	0,038					
3299	08/30/15 05:00:00 PM	101,671	19,758	101,332	0,035					
3300	08/30/15 06:00:00 PM	101,628	19,377	101,265	0,037					
3301	08/30/15 07:00:00 PM	101,593	18,996	101,243	0,036					
3302	08/30/15 08:00:00 PM	101,583	18,521	101,230	0,036					
3303	08/30/15 09:00:00 PM	101,603	17,855	101,264	0,035					
3304	08/30/15 10:00:00 PM	101,592	17,570	101,249	0,035					
3305	08/30/15 11:00:00 PM	101,546	17,379	101,186	0,037					
3306	08/31/15 12:00:00 AM	101,520	17,189	101,179	0,035					
3307	08/31/15 01:00:00 AM	101,512	16,999	101,165	0,035					
3308	08/31/15 02:00:00 AM	101,434	16,903	101,120	0,032					
3309	08/31/15 03:00:00 AM	101,411	16,808	101,090	0,033					
3310	08/31/15 04:00:00 AM	101,370	16,713	101,050	0,033					
3311	08/31/15 05:00:00 AM	101,332	16,713	101,017	0,032					
3312	08/31/15 06:00:00 AM	101,286	16,713	100,974	0,032					
3313	08/31/15 07:00:00 AM	101,300	16,618	101,010	0,030					
3314	08/31/15 08:00:00 AM	101,308	16,808	100,997	0,032					
3315	08/31/15 09:00:00 AM	101,299	17,284	101,004	0,030					
3316	08/31/15 10:00:00 AM	101,265	18,045	100,991	0,028					
3317	08/31/15 11:00:00 AM	101,320	18,711	101,044	0,028					
3318	08/31/15 12:00:00 PM	101,326	19,092	101,108	0,022					
3319	08/31/15 01:00:00 PM	101,301	19,853	101,088	0,022					
3320	08/31/15 02:00:00 PM	101,271	20,043	101,048	0,023					
3321	08/31/15 03:00:00 PM	101,248	20,615	101,035	0,022					

10642813.hproj

#	Heure, GMT-04:00	Pres. abs., kPa	Temp., °C	Pres. abs. Barom., kPa	Profondeur de capteur, mètres	Coupleur détaché	Coupleur attaché	Hôte connecté	Arrêté	Fin de fichier
3322	08/31/15 04:00:00 PM	101,212	20,424	101,056	0,016					
3323	08/31/15 05:00:00 PM	101,221	20,424	101,075	0,015					
3324	08/31/15 06:00:00 PM	101,228	20,138	101,081	0,015					
3325	08/31/15 07:00:00 PM	101,222	19,758	101,072	0,015					
3326	08/31/15 08:00:00 PM	101,293	19,187	101,131	0,017					
3327	08/31/15 09:00:00 PM	101,339	18,711	101,190	0,015					
3328	08/31/15 10:00:00 PM	101,338	18,236	101,216	0,012					
3329	08/31/15 11:00:00 PM	101,383	17,950	101,243	0,014					
3330	09/01/15 12:00:00 AM	101,434	17,379	101,308	0,013					
3331	09/01/15 01:00:00 AM	101,426	16,713	101,322	0,011					
3332	09/01/15 02:00:00 AM	101,423	15,951	101,344	0,008					
3333	09/01/15 03:00:00 AM	101,474	15,378	101,359	0,012					
3334	09/01/15 04:00:00 AM	101,507	14,804	101,424	0,008					
3335	09/01/15 05:00:00 AM	101,534	14,325	101,454	0,008					
3336	09/01/15 06:00:00 AM	101,561	13,846	101,482	0,008					
3337	09/01/15 07:00:00 AM	101,611	13,461	101,557	0,006					
3338	09/01/15 08:00:00 AM	101,660	13,750	101,594	0,007					
3339	09/01/15 09:00:00 AM	101,653	14,709	101,608	0,005					
3340	09/01/15 10:00:00 AM	101,671	15,855	101,593	0,008					
3341	09/01/15 11:00:00 AM	101,647	17,094	101,604	0,004					
3342	09/01/15 12:00:00 PM	101,580	18,426	101,562	0,002					
3343	09/01/15 01:00:00 PM	101,525	19,853	101,513	0,001					
3344	09/01/15 02:00:00 PM	101,442	20,805	101,458	-0,002					
3345	09/01/15 03:00:00 PM	101,377	21,282	101,404	-0,003					
3346	09/01/15 04:00:00 PM	101,316	21,378	101,330	-0,001					
3347	09/01/15 05:00:00 PM	101,265	21,282	101,310	-0,005					
3348	09/01/15 06:00:00 PM	101,268	20,901	101,304	-0,004					
3349	09/01/15 07:00:00 PM	101,287	20,424	101,306	-0,002					
3350	09/01/15 08:00:00 PM	101,271	19,567	101,295	-0,002					
3351	09/01/15 09:00:00 PM	101,273	18,711	101,328	-0,006					
3352	09/01/15 10:00:00 PM	101,254	18,236	101,287	-0,003					
3353	09/01/15 11:00:00 PM	101,214	17,950	101,267	-0,005					
3354	09/02/15 12:00:00 AM	101,244	17,760	101,293	-0,005					
3355	09/02/15 01:00:00 AM	101,248	17,855	101,314	-0,007					
3356	09/02/15 02:00:00 AM	101,240	17,665	101,284	-0,004					
3357	09/02/15 03:00:00 AM	101,208	17,570	101,275	-0,007					
3358	09/02/15 04:00:00 AM	101,171	17,570	101,237	-0,007					
3359	09/02/15 05:00:00 AM	101,178	17,284	101,240	-0,006					
3360	09/02/15 06:00:00 AM	101,172	16,903	101,243	-0,007					
3361	09/02/15 07:00:00 AM	101,180	17,094	101,261	-0,008					
3362	09/02/15 08:00:00 AM	101,203	17,665	101,260	-0,006					

10642813.hproj

#	Heure, GMT-04:00	Pres. abs., kPa	Temp., °C	Pres. abs. Barom., kPa	Profondeur de capteur, mètres	Coupleur détaché	Coupleur attaché	Hôte connecté	Arrêté	Fin de fichier
3363	09/02/15 09:00:00 AM	101,202	18,331	101,233	-0,003					
3364	09/02/15 10:00:00 AM	101,199	18,711	101,255	-0,006					
3365	09/02/15 11:00:00 AM	101,197	19,377	101,246	-0,005					
3366	09/02/15 12:00:00 PM	101,251	20,234	101,259	-0,001					
3367	09/02/15 01:00:00 PM	101,233	21,187	101,226	0,001					
3368	09/02/15 02:00:00 PM	101,171	21,951	101,173	-0,000					
3369	09/02/15 03:00:00 PM	101,106	22,429	101,100	0,001					
3370	09/02/15 04:00:00 PM	101,022	22,429	101,051	-0,003					
3371	09/02/15 05:00:00 PM	101,001	22,142	101,017	-0,002					
3372	09/02/15 06:00:00 PM	100,957	21,760	100,956	0,000					
3373	09/02/15 07:00:00 PM	100,966	21,282	100,960	0,001					
3374	09/02/15 08:00:00 PM	100,920	20,615	100,913	0,001					
3375	09/02/15 09:00:00 PM	100,901	20,138	100,906	-0,001					
3376	09/02/15 10:00:00 PM	100,912	19,948	100,916	-0,000					
3377	09/02/15 11:00:00 PM	100,910	19,662	100,924	-0,001					
3378	09/03/15 12:00:00 AM	100,885	19,282	100,912	-0,003					
3379	09/03/15 01:00:00 AM	100,891	19,187	100,907	-0,002					
3380	09/03/15 02:00:00 AM	100,857	19,282	100,859	-0,000					
3381	09/03/15 03:00:00 AM	100,825	19,187	100,843	-0,002					
3382	09/03/15 04:00:00 AM	100,831	19,092	100,836	-0,001					
3383	09/03/15 05:00:00 AM	100,832	18,901	100,829	0,000					
3384	09/03/15 06:00:00 AM	100,868	18,616	100,886	-0,002					
3385	09/03/15 07:00:00 AM	100,938	18,521	100,967	-0,003					
3386	09/03/15 08:00:00 AM	101,014	18,996	101,020	-0,001					
3387	09/03/15 09:00:00 AM	101,054	19,758	101,072	-0,002					
3388	09/03/15 10:00:00 AM	101,083	20,234	101,126	-0,004					
3389	09/03/15 11:00:00 AM	101,143	20,805	101,183	-0,004					
3390	09/03/15 12:00:00 PM	101,161	21,473	101,198	-0,004					
3391	09/03/15 01:00:00 PM	101,165	22,046	101,198	-0,003					
3392	09/03/15 02:00:00 PM	101,142	22,621	101,158	-0,002					
3393	09/03/15 03:00:00 PM	101,125	22,908	101,153	-0,003					
3394	09/03/15 04:00:00 PM	101,102	22,333	101,134	-0,003					
3395	09/03/15 05:00:00 PM	101,111	21,855	101,153	-0,004					
3396	09/03/15 06:00:00 PM	101,148	21,378	101,180	-0,003					
3397	09/03/15 07:00:00 PM	101,176	20,234	101,184	-0,001					
3398	09/03/15 08:00:00 PM	101,206	18,426	101,213	-0,001					
3399	09/03/15 09:00:00 PM	101,258	16,713	101,310	-0,005					
3400	09/03/15 10:00:00 PM	101,314	15,569	101,370	-0,006					
3401	09/03/15 11:00:00 PM	101,340	14,613	101,405	-0,007					
3402	09/04/15 12:00:00 AM	101,402	13,846	101,445	-0,004					
3403	09/04/15 01:00:00 AM	101,450	13,173	101,498	-0,005					

10642813.hproj

#	Heure, GMT-04:00	Pres. abs., kPa	Temp., °C	Pres. abs. Barom., kPa	Profondeur de capteur, mètres	Coupleur détaché	Coupleur attaché	Hôte connecté	Arrêté	Fin de fichier
3404	09/04/15 02:00:00 AM	101,473	12,594	101,552	-0,008					
3405	09/04/15 03:00:00 AM	101,521	12,401	101,591	-0,007					
3406	09/04/15 04:00:00 AM	101,562	12,497	101,644	-0,008					
3407	09/04/15 05:00:00 AM	101,592	12,304	101,674	-0,008					
3408	09/04/15 06:00:00 AM	101,653	12,207	101,706	-0,005					
3409	09/04/15 07:00:00 AM	101,703	11,819	101,791	-0,009					
3410	09/04/15 08:00:00 AM	101,840	12,207	101,898	-0,006					
3411	09/04/15 09:00:00 AM	101,874	13,269	101,960	-0,009					
3412	09/04/15 10:00:00 AM	101,985	14,613	102,036	-0,005					
3413	09/04/15 11:00:00 AM	102,034	16,046	102,067	-0,003					
3414	09/04/15 12:00:00 PM	102,046	17,475	102,073	-0,003					
3415	09/04/15 01:00:00 PM	102,031	19,187	102,063	-0,003					
3416	09/04/15 02:00:00 PM	102,019	20,043	102,036	-0,002					
3417	09/04/15 03:00:00 PM	101,994	20,329	102,001	-0,001					
3418	09/04/15 04:00:00 PM	101,959	19,948	101,979	-0,002					
3419	09/04/15 05:00:00 PM	101,972	19,567	102,001	-0,003					
3420	09/04/15 06:00:00 PM	102,033	18,996	102,029	0,000					
3421	09/04/15 07:00:00 PM	102,005	17,855	102,039	-0,003					
3422	09/04/15 08:00:00 PM	102,033	16,237	102,078	-0,005					
3423	09/04/15 09:00:00 PM	102,059	15,282	102,127	-0,007					
3424	09/04/15 10:00:00 PM	102,065	14,517	102,118	-0,005					
3425	09/04/15 11:00:00 PM	102,010	13,846	102,084	-0,008					
3426	09/05/15 12:00:00 AM	102,014	13,269	102,073	-0,006					
3427	09/05/15 01:00:00 AM	102,019	12,690	102,088	-0,007					
3428	09/05/15 02:00:00 AM	101,980	12,207	102,054	-0,008					
3429	09/05/15 03:00:00 AM	101,992	11,819	102,089	-0,010					
3430	09/05/15 04:00:00 AM	102,027	11,528	102,109	-0,008					
3431	09/05/15 05:00:00 AM	102,099	11,236	102,171	-0,007					
3432	09/05/15 06:00:00 AM	102,111	10,846	102,193	-0,008					
3433	09/05/15 07:00:00 AM	102,136	10,553	102,217	-0,008					
3434	09/05/15 08:00:00 AM	102,171	10,944	102,265	-0,010					
3435	09/05/15 09:00:00 AM	102,199	12,304	102,272	-0,007					
3436	09/05/15 10:00:00 AM	102,184	14,230	102,233	-0,005					
3437	09/05/15 11:00:00 AM	102,192	16,237	102,226	-0,003					
3438	09/05/15 12:00:00 PM	102,191	18,045	102,215	-0,002					
3439	09/05/15 01:00:00 PM	102,139	19,758	102,170	-0,003					
3440	09/05/15 02:00:00 PM	102,114	20,996	102,103	0,001					
3441	09/05/15 03:00:00 PM	102,052	21,760	102,052	0,000					
3442	09/05/15 04:00:00 PM	101,977	21,760	101,976	0,000					
3443	09/05/15 05:00:00 PM	101,943	21,378	101,929	0,001					
3444	09/05/15 06:00:00 PM	101,882	20,805	101,877	0,001					

10642813.hproj

#	Heure, GMT-04:00	Pres. abs., kPa	Temp., °C	Pres. abs. Barom., kPa	Profondeur de capteur, mètres	Coupleur détaché	Coupleur attaché	Hôte connecté	Arrêté	Fin de fichier
3445	09/05/15 07:00:00 PM	101,864	20,138	101,841	0,002					
3446	09/05/15 08:00:00 PM	101,827	18,996	101,832	-0,001					
3447	09/05/15 09:00:00 PM	101,818	17,855	101,829	-0,001					
3448	09/05/15 10:00:00 PM	101,834	17,094	101,832	0,000					
3449	09/05/15 11:00:00 PM	101,797	16,427	101,828	-0,003					
3450	09/06/15 12:00:00 AM	101,769	15,951	101,770	-0,000					
3451	09/06/15 01:00:00 AM	101,753	15,569	101,784	-0,003					
3452	09/06/15 02:00:00 AM	101,747	15,187	101,770	-0,002					
3453	09/06/15 03:00:00 AM	101,731	14,804	101,769	-0,004					
3454	09/06/15 04:00:00 AM	101,729	14,517	101,780	-0,005					
3455	09/06/15 05:00:00 AM	101,712	14,325	101,753	-0,004					
3456	09/06/15 06:00:00 AM	101,744	14,421	101,783	-0,004					
3457	09/06/15 07:00:00 AM	101,790	14,421	101,824	-0,003					
3458	09/06/15 08:00:00 AM	101,825	14,804	101,854	-0,003					
3459	09/06/15 09:00:00 AM	101,814	16,141	101,842	-0,003					
3460	09/06/15 10:00:00 AM	101,833	17,760	101,863	-0,003					
3461	09/06/15 11:00:00 AM	101,816	19,187	101,837	-0,002					
3462	09/06/15 12:00:00 PM	101,779	20,805	101,797	-0,002					
3463	09/06/15 01:00:00 PM	101,733	22,429	101,737	-0,000					
3464	09/06/15 02:00:00 PM	101,672	23,484	101,680	-0,001					
3465	09/06/15 03:00:00 PM	101,604	23,869	101,606	-0,000					
3466	09/06/15 04:00:00 PM	101,512	23,677	101,509	0,000					
3467	09/06/15 05:00:00 PM	101,474	23,196	101,488	-0,001					
3468	09/06/15 06:00:00 PM	101,394	22,621	101,395	-0,000					
3469	09/06/15 07:00:00 PM	101,346	21,664	101,346	0,000					
3470	09/06/15 08:00:00 PM	101,315	20,424	101,329	-0,001					
3471	09/06/15 09:00:00 PM	101,293	19,662	101,302	-0,001					
3472	09/06/15 10:00:00 PM	101,278	19,282	101,302	-0,002					
3473	09/06/15 11:00:00 PM	101,266	18,996	101,274	-0,001					
3474	09/07/15 12:00:00 AM	101,223	18,616	101,236	-0,001					
3475	09/07/15 01:00:00 AM	101,189	18,711	101,208	-0,002					
3476	09/07/15 02:00:00 AM	101,161	18,711	101,168	-0,001					
3477	09/07/15 03:00:00 AM	101,136	18,331	101,158	-0,002					
3478	09/07/15 04:00:00 AM	101,121	17,950	101,138	-0,002					
3479	09/07/15 05:00:00 AM	101,119	17,665	101,141	-0,002					
3480	09/07/15 06:00:00 AM	101,064	17,475	101,093	-0,003					
3481	09/07/15 07:00:00 AM	101,107	17,379	101,129	-0,002					
3482	09/07/15 08:00:00 AM	101,132	17,760	101,144	-0,001					
3483	09/07/15 09:00:00 AM	101,124	18,711	101,152	-0,003					
3484	09/07/15 10:00:00 AM	101,105	20,329	101,113	-0,001					
3485	09/07/15 11:00:00 AM	101,096	21,951	101,074	0,002					

10642813.hproj

#	Heure, GMT-04:00	Pres. abs., kPa	Temp., °C	Pres. abs. Barom., kPa	Profondeur de capteur, mètres	Coupleur détaché	Coupleur attaché	Hôte connecté	Arrêté	Fin de fichier
3486	09/07/15 12:00:00 PM	101,038	23,292	101,049	-0,001					
3487	09/07/15 01:00:00 PM	100,991	24,448	101,006	-0,002					
3488	09/07/15 02:00:00 PM	100,947	25,222	100,949	-0,000					
3489	09/07/15 03:00:00 PM	100,856	25,513	100,883	-0,003					
3490	09/07/15 04:00:00 PM	100,792	25,319	100,813	-0,002					
3491	09/07/15 05:00:00 PM	100,758	24,931	100,768	-0,001					
3492	09/07/15 06:00:00 PM	100,706	24,351	100,716	-0,001					
3493	09/07/15 07:00:00 PM	100,688	23,677	100,689	-0,000					
3494	09/07/15 08:00:00 PM	100,689	23,004	100,719	-0,003					
3495	09/07/15 09:00:00 PM	100,833	22,621	100,851	-0,002					
3496	09/07/15 10:00:00 PM	100,959	22,046	100,972	-0,001					
3497	09/07/15 11:00:00 PM	100,867	21,378	100,895	-0,003					
3498	09/08/15 12:00:00 AM	100,919	21,282	100,898	0,002					
3499	09/08/15 01:00:00 AM	101,005	21,091	101,006	-0,000					
3500	09/08/15 02:00:00 AM	101,012	20,805	101,029	-0,002					
3501	09/08/15 03:00:00 AM	101,001	20,519	101,014	-0,001					
3502	09/08/15 04:00:00 AM	101,040	20,329	101,057	-0,002					
3503	09/08/15 05:00:00 AM	101,079	20,138	101,101	-0,002					
3504	09/08/15 06:00:00 AM	101,102	19,567	101,132	-0,003					
3505	09/08/15 07:00:00 AM	101,167	19,092	101,207	-0,004					
3506	09/08/15 08:00:00 AM	101,208	19,187	101,219	-0,001					
3507	09/08/15 09:00:00 AM	101,202	19,948	101,223	-0,002					
3508	09/08/15 10:00:00 AM	101,233	20,710	101,269	-0,004					
3509	09/08/15 11:00:00 AM	101,237	21,282	101,272	-0,004					
3510	09/08/15 12:00:00 PM	101,198	21,473	101,232	-0,003					
3511	09/08/15 01:00:00 PM	101,150	22,142	101,168	-0,002					
3512	09/08/15 02:00:00 PM	101,106	22,429	101,132	-0,003					
3513	09/08/15 03:00:00 PM	101,082	23,004	101,093	-0,001					
3514	09/08/15 04:00:00 PM	101,032	22,908	101,058	-0,003					
3515	09/08/15 05:00:00 PM	100,985	22,908	101,008	-0,002					
3516	09/08/15 06:00:00 PM	100,986	22,717	100,980	0,001					
3517	09/08/15 07:00:00 PM	100,976	22,238	100,999	-0,002					
3518	09/08/15 08:00:00 PM	100,949	21,569	100,980	-0,003					
3519	09/08/15 09:00:00 PM	100,971	21,187	100,982	-0,001					
3520	09/08/15 10:00:00 PM	100,909	20,805	100,936	-0,003					
3521	09/08/15 11:00:00 PM	100,817	20,615	100,834	-0,002					
3522	09/09/15 12:00:00 AM	100,767	20,519	100,791	-0,002					
3523	09/09/15 01:00:00 AM	100,707	20,424	100,730	-0,002					
3524	09/09/15 02:00:00 AM	100,649	20,615	100,664	-0,002					
3525	09/09/15 03:00:00 AM	100,586	20,901	100,595	-0,001					
3526	09/09/15 04:00:00 AM	100,526	20,805	100,527	-0,000					

10642813.hproj

#	Heure, GMT-04:00	Pres. abs., kPa	Temp., °C	Pres. abs. Barom., kPa	Profondeur de capteur, mètres	Coupleur détaché	Coupleur attaché	Hôte connecté	Arrêté	Fin de fichier
3527	09/09/15 05:00:00 AM	100,479	20,329	100,491	-0,001					
3528	09/09/15 06:00:00 AM	100,475	20,234	100,484	-0,001					
3529	09/09/15 07:00:00 AM	100,486	20,043	100,479	0,001					
3530	09/09/15 08:00:00 AM	100,499	20,138	100,504	-0,001					
3531	09/09/15 09:00:00 AM	100,490	20,615	100,497	-0,001					
3532	09/09/15 10:00:00 AM	100,482	21,569	100,497	-0,002					
3533	09/09/15 11:00:00 AM	100,477	22,142	100,471	0,001					
3534	09/09/15 12:00:00 PM	100,436	22,525	100,444	-0,001					
3535	09/09/15 01:00:00 PM	100,450	22,621	100,458	-0,001					
3536	09/09/15 02:00:00 PM	100,371	22,525	100,358	0,001					
3537	09/09/15 03:00:00 PM	100,453	22,717	100,446	0,001					
3538	09/09/15 04:00:00 PM	100,398	22,046	100,402	-0,000					
3539	09/09/15 05:00:00 PM	100,444	22,238	100,433	0,001					
3540	09/09/15 06:00:00 PM	100,497	21,473	100,507	-0,001					
3541	09/09/15 07:00:00 PM	100,582	20,805	100,597	-0,002					
3542	09/09/15 08:00:00 PM	100,643	19,758	100,641	0,000					
3543	09/09/15 09:00:00 PM	100,711	18,901	100,716	-0,001					
3544	09/09/15 10:00:00 PM	100,719	17,950	100,768	-0,005					
3545	09/09/15 11:00:00 PM	100,771	17,379	100,797	-0,003					
3546	09/10/15 12:00:00 AM	100,813	16,808	100,845	-0,003					
3547	09/10/15 01:00:00 AM	100,825	16,427	100,876	-0,005					
3548	09/10/15 02:00:00 AM	100,847	16,046	100,877	-0,003					
3549	09/10/15 03:00:00 AM	100,854	15,760	100,891	-0,004					
3550	09/10/15 04:00:00 AM	100,895	15,378	100,933	-0,004					
3551	09/10/15 05:00:00 AM	100,886	15,378	100,943	-0,006					
3552	09/10/15 06:00:00 AM	100,934	15,187	101,008	-0,008					
3553	09/10/15 07:00:00 AM	101,008	14,709	101,070	-0,006					
3554	09/10/15 08:00:00 AM	101,088	14,613	101,150	-0,006					
3555	09/10/15 09:00:00 AM	101,136	15,569	101,189	-0,005					
3556	09/10/15 10:00:00 AM	101,196	16,808	101,220	-0,002					
3557	09/10/15 11:00:00 AM	101,199	17,570	101,270	-0,007					
3558	09/10/15 12:00:00 PM	101,177	17,950	101,215	-0,004					
3559	09/10/15 01:00:00 PM	101,126	18,996	101,175	-0,005					
3560	09/10/15 02:00:00 PM	101,070	18,996	101,128	-0,006					
3561	09/10/15 03:00:00 PM	101,052	19,472	101,075	-0,002					
3562	09/10/15 04:00:00 PM	100,993	19,187	101,027	-0,003					
3563	09/10/15 05:00:00 PM	100,967	18,996	100,986	-0,002					
3564	09/10/15 06:00:00 PM	100,959	18,806	100,977	-0,002					
3565	09/10/15 07:00:00 PM	100,942	18,140	100,952	-0,001					
3566	09/10/15 08:00:00 PM	100,918	17,094	100,940	-0,002					
3567	09/10/15 09:00:00 PM	100,923	16,523	100,952	-0,003					

10642813.hproj

#	Heure, GMT-04:00	Pres. abs., kPa	Temp., °C	Pres. abs. Barom., kPa	Profondeur de capteur, mètres	Coupleur détaché	Coupleur attaché	Hôte connecté	Arrêté	Fin de fichier
3568	09/10/15 10:00:00 PM	100,862	15,951	100,892	-0,003					
3569	09/10/15 11:00:00 PM	100,852	15,473	100,878	-0,003					
3570	09/11/15 12:00:00 AM	100,842	14,996	100,894	-0,005					
3571	09/11/15 01:00:00 AM	100,821	14,709	100,865	-0,004					
3572	09/11/15 02:00:00 AM	100,755	14,230	100,823	-0,007					
3573	09/11/15 03:00:00 AM	100,719	14,038	100,765	-0,005					
3574	09/11/15 04:00:00 AM	100,682	14,038	100,727	-0,005					
3575	09/11/15 05:00:00 AM	100,640	13,942	100,670	-0,003					
3576	09/11/15 06:00:00 AM	100,629	13,654	100,681	-0,005					
3577	09/11/15 07:00:00 AM	100,682	13,365	100,734	-0,005					
3578	09/11/15 08:00:00 AM	100,742	13,461	100,805	-0,006					
3579	09/11/15 09:00:00 AM	100,767	14,517	100,820	-0,005					
3580	09/11/15 10:00:00 AM	100,761	15,760	100,831	-0,007					
3581	09/11/15 11:00:00 AM	100,742	16,903	100,785	-0,004					
3582	09/11/15 12:00:00 PM	100,732	18,045	100,755	-0,002					
3583	09/11/15 01:00:00 PM	100,720	18,901	100,748	-0,003					
3584	09/11/15 02:00:00 PM	100,704	19,662	100,733	-0,003					
3585	09/11/15 03:00:00 PM	100,665	19,853	100,688	-0,002					
3586	09/11/15 04:00:00 PM	100,624	19,758	100,640	-0,002					
3587	09/11/15 05:00:00 PM	100,631	19,472	100,654	-0,002					
3588	09/11/15 06:00:00 PM	100,621	18,996	100,624	-0,000					
3589	09/11/15 07:00:00 PM	100,598	17,950	100,623	-0,003					
3590	09/11/15 08:00:00 PM	100,616	16,332	100,650	-0,003					
3591	09/11/15 09:00:00 PM	100,652	15,378	100,705	-0,005					
3592	09/11/15 10:00:00 PM	100,675	14,804	100,720	-0,005					
3593	09/11/15 11:00:00 PM	100,684	14,325	100,708	-0,002					
3594	09/12/15 12:00:00 AM	100,691	14,038	100,738	-0,005					
3595	09/12/15 01:00:00 AM	100,680	14,230	100,715	-0,004					
3596	09/12/15 02:00:00 AM	100,669	14,421	100,692	-0,002					
3597	09/12/15 03:00:00 AM	100,665	14,325	100,701	-0,004					
3598	09/12/15 04:00:00 AM	100,686	14,134	100,713	-0,003					
3599	09/12/15 05:00:00 AM	100,700	14,038	100,729	-0,003					
3600	09/12/15 06:00:00 AM	100,751	14,134	100,767	-0,002					
3601	09/12/15 07:00:00 AM	100,796	14,325	100,806	-0,001					
3602	09/12/15 08:00:00 AM	100,810	14,900	100,860	-0,005					
3603	09/12/15 09:00:00 AM	100,847	15,569	100,871	-0,002					
3604	09/12/15 10:00:00 AM	100,909	15,951	100,929	-0,002					
3605	09/12/15 11:00:00 AM	100,921	16,237	100,942	-0,002					
3606	09/12/15 12:00:00 PM	100,928	16,427	100,929	-0,000					
3607	09/12/15 01:00:00 PM	100,877	16,999	100,889	-0,001					
3608	09/12/15 02:00:00 PM	100,881	17,094	100,883	-0,000					

10642813.hproj

#	Heure, GMT-04:00	Pres. abs., kPa	Temp., °C	Pres. abs. Barom., kPa	Profondeur de capteur, mètres	Coupleur détaché	Coupleur attaché	Hôte connecté	Arrêté	Fin de fichier
3609	09/12/15 03:00:00 PM	100,821	16,999	100,842	-0,002					
3610	09/12/15 04:00:00 PM	100,789	16,903	100,809	-0,002					
3611	09/12/15 05:00:00 PM	100,742	16,903	100,766	-0,002					
3612	09/12/15 06:00:00 PM	100,706	16,713	100,719	-0,001					
3613	09/12/15 07:00:00 PM	100,685	16,427	100,693	-0,001					
3614	09/12/15 08:00:00 PM	100,664	16,141	100,713	-0,005					
3615	09/12/15 09:00:00 PM	100,662	15,855	100,714	-0,005					
3616	09/12/15 10:00:00 PM	100,608	15,664	100,656	-0,005					
3617	09/12/15 11:00:00 PM	100,585	15,569	100,619	-0,003					
3618	09/13/15 12:00:00 AM	100,559	15,378	100,582	-0,002					
3619	09/13/15 01:00:00 AM	100,489	15,282	100,537	-0,005					
3620	09/13/15 02:00:00 AM	100,420	15,187	100,463	-0,004					
3621	09/13/15 03:00:00 AM	100,392	15,187	100,440	-0,005					
3622	09/13/15 04:00:00 AM	100,340	15,282	100,379	-0,004					
3623	09/13/15 05:00:00 AM	100,363	15,378	100,371	-0,001					
3624	09/13/15 06:00:00 AM	100,372	15,378	100,351	0,002					
3625	09/13/15 07:00:00 AM	100,428	15,378	100,379	0,005					
3626	09/13/15 08:00:00 AM	100,423	15,473	100,373	0,005					
3627	09/13/15 09:00:00 AM	100,397	15,760	100,372	0,003					
3628	09/13/15 10:00:00 AM	100,378	15,760	100,351	0,003					
3629	09/13/15 11:00:00 AM	100,358	15,951	100,307	0,005					
3630	09/13/15 12:00:00 PM	100,375	16,141	100,297	0,008					
3631	09/13/15 01:00:00 PM	100,373	16,332	100,281	0,009					
3632	09/13/15 02:00:00 PM	100,350	17,379	100,238	0,011					
3633	09/13/15 03:00:00 PM	100,306	17,665	100,215	0,009					
3634	09/13/15 04:00:00 PM	100,440	17,284	100,305	0,014					
3635	09/13/15 05:00:00 PM	100,501	16,713	100,295	0,021					
3636	09/13/15 06:00:00 PM	100,760	16,427	100,281	0,049					
3637	09/13/15 07:00:00 PM	100,859	16,332	100,322	0,055					
3638	09/13/15 08:00:00 PM	100,926	16,141	100,377	0,056					
3639	09/13/15 09:00:00 PM	100,997	16,046	100,426	0,058					
3640	09/13/15 10:00:00 PM	101,041	15,760	100,458	0,059					
3641	09/13/15 11:00:00 PM	101,037	15,664	100,443	0,061					
3642	09/14/15 12:00:00 AM	101,043	15,569	100,429	0,063					
3643	09/14/15 01:00:00 AM	101,091	15,378	100,496	0,061					
3644	09/14/15 02:00:00 AM	101,087	15,282	100,434	0,067					
3645	09/14/15 03:00:00 AM	101,046	15,187	100,387	0,067					
3646	09/14/15 04:00:00 AM	101,079	15,091	100,446	0,065					
3647	09/14/15 05:00:00 AM	101,113	14,996	100,481	0,064					
3648	09/14/15 06:00:00 AM	101,156	14,900	100,507	0,066					
3649	09/14/15 07:00:00 AM	101,146	14,900	100,480	0,068					

10642813.hproj

#	Heure, GMT-04:00	Pres. abs., kPa	Temp., °C	Pres. abs. Barom., kPa	Profondeur de capteur, mètres	Coupleur détaché	Coupleur attaché	Hôte connecté	Arrêté	Fin de fichier
3650	09/14/15 08:00:00 AM	101,292	14,804	100,611	0,069					
3651	09/14/15 09:00:00 AM	101,376	14,804	100,656	0,073					
3652	09/14/15 10:00:00 AM	101,511	14,900	100,668	0,086					
3653	09/14/15 11:00:00 AM	101,692	14,996	100,726	0,099					
3654	09/14/15 12:00:00 PM	101,818	15,091	100,790	0,105					
3655	09/14/15 01:00:00 PM	101,906	15,187	100,835	0,109					
3656	09/14/15 02:00:00 PM	101,947	15,282	100,859	0,111					
3657	09/14/15 03:00:00 PM	102,048	15,473	100,958	0,111					
3658	09/14/15 04:00:00 PM	102,136	15,569	101,016	0,114					
3659	09/14/15 05:00:00 PM	102,206	15,664	101,061	0,117					
3660	09/14/15 06:00:00 PM	102,294	15,760	101,135	0,118					
3661	09/14/15 07:00:00 PM	102,359	15,760	101,188	0,119					
3662	09/14/15 08:00:00 PM	102,447	15,855	101,258	0,121					
3663	09/14/15 09:00:00 PM	102,524	15,664	101,333	0,121					
3664	09/14/15 10:00:00 PM	102,577	15,378	101,371	0,123					
3665	09/14/15 11:00:00 PM	102,626	15,187	101,423	0,123					
3666	09/15/15 12:00:00 AM	102,702	14,996	101,511	0,121					
3667	09/15/15 01:00:00 AM	102,768	14,996	101,552	0,124					
3668	09/15/15 02:00:00 AM	102,861	14,996	101,629	0,126					
3669	09/15/15 03:00:00 AM	102,917	14,996	101,668	0,127					
3670	09/15/15 04:00:00 AM	102,979	14,900	101,735	0,127					
3671	09/15/15 05:00:00 AM	103,050	14,804	101,825	0,125					
3672	09/15/15 06:00:00 AM	103,162	14,804	101,923	0,126					
3673	09/15/15 07:00:00 AM	103,270	14,709	102,019	0,128					
3674	09/15/15 08:00:00 AM	103,332	14,613	102,084	0,127					
3675	09/15/15 09:00:00 AM	103,369	14,613	102,133	0,126					
3676	09/15/15 10:00:00 AM	103,364	14,709	102,163	0,122					
3677	09/15/15 11:00:00 AM	103,330	14,804	102,155	0,120					
3678	09/15/15 12:00:00 PM	103,306	14,900	102,164	0,116					
3679	09/15/15 01:00:00 PM	103,299	15,187	102,162	0,116					
3680	09/15/15 02:00:00 PM	103,246	15,473	102,129	0,114					
3681	09/15/15 03:00:00 PM	103,192	15,760	102,075	0,114					
3682	09/15/15 04:00:00 PM	103,157	16,046	102,060	0,112					
3683	09/15/15 05:00:00 PM	103,155	16,237	102,075	0,110					
3684	09/15/15 06:00:00 PM	103,126	16,427	102,025	0,112					
3685	09/15/15 07:00:00 PM	103,130	16,523	102,044	0,111					
3686	09/15/15 08:00:00 PM	103,176	16,523	102,069	0,113					
3687	09/15/15 09:00:00 PM	103,257	16,427	102,151	0,113					
3688	09/15/15 10:00:00 PM	103,303	16,427	102,216	0,111					
3689	09/15/15 11:00:00 PM	103,352	16,237	102,236	0,114					
3690	09/16/15 12:00:00 AM	103,404	16,141	102,298	0,113					

10642813.hproj

#	Heure, GMT-04:00	Pres. abs., kPa	Temp., °C	Pres. abs. Barom., kPa	Profondeur de capteur, mètres	Coupleur détaché	Coupleur attaché	Hôte connecté	Arrêté	Fin de fichier
3691	09/16/15 01:00:00 AM	103,410	16,046	102,299	0,113					
3692	09/16/15 02:00:00 AM	103,407	15,760	102,301	0,113					
3693	09/16/15 03:00:00 AM	103,399	15,569	102,274	0,115					
3694	09/16/15 04:00:00 AM	103,401	15,378	102,295	0,113					
3695	09/16/15 05:00:00 AM	103,393	15,187	102,301	0,111					
3696	09/16/15 06:00:00 AM	103,413	14,996	102,315	0,112					
3697	09/16/15 07:00:00 AM	103,424	14,804	102,329	0,112					
3698	09/16/15 08:00:00 AM	103,425	14,613	102,364	0,108					
3699	09/16/15 09:00:00 AM	103,435	14,613	102,383	0,107					
3700	09/16/15 10:00:00 AM	103,415	14,804	102,368	0,107					
3701	09/16/15 11:00:00 AM	103,357	14,996	102,346	0,103					
3702	09/16/15 12:00:00 PM	103,313	15,282	102,323	0,101					
3703	09/16/15 01:00:00 PM	103,244	15,664	102,285	0,098					
3704	09/16/15 02:00:00 PM	103,161	16,141	102,212	0,097					
3705	09/16/15 03:00:00 PM	103,068	16,618	102,132	0,095					
3706	09/16/15 04:00:00 PM	102,981	16,999	102,049	0,095					
3707	09/16/15 05:00:00 PM	102,946	17,284	102,024	0,094					
3708	09/16/15 06:00:00 PM	102,903	17,379	101,950	0,097					
3709	09/16/15 07:00:00 PM	102,875	17,379	101,914	0,098					
3710	09/16/15 08:00:00 PM	102,880	17,284	101,923	0,098					
3711	09/16/15 09:00:00 PM	102,876	17,189	101,902	0,099					
3712	09/16/15 10:00:00 PM	102,859	16,999	101,914	0,096					
3713	09/16/15 11:00:00 PM	102,861	16,808	101,930	0,095					
3714	09/17/15 12:00:00 AM	102,825	16,618	101,908	0,094					
3715	09/17/15 01:00:00 AM	102,849	16,523	101,920	0,095					
3716	09/17/15 02:00:00 AM	102,826	16,427	101,870	0,097					
3717	09/17/15 03:00:00 AM	102,744	16,237	101,820	0,094					
3718	09/17/15 04:00:00 AM	102,717	16,046	101,780	0,096					
3719	09/17/15 05:00:00 AM	102,701	15,664	101,782	0,094					
3720	09/17/15 06:00:00 AM	102,703	15,473	101,793	0,093					
3721	09/17/15 07:00:00 AM	102,714	15,282	101,797	0,094					
3722	09/17/15 08:00:00 AM	102,715	15,091	101,801	0,093					
3723	09/17/15 09:00:00 AM	102,697	15,091	101,798	0,092					
3724	09/17/15 10:00:00 AM	102,639	15,282	101,781	0,087					
3725	09/17/15 11:00:00 AM	102,561	15,664	101,734	0,084					
3726	09/17/15 12:00:00 PM	102,487	16,141	101,681	0,082					
3727	09/17/15 01:00:00 PM	102,398	16,713	101,612	0,080					
3728	09/17/15 02:00:00 PM	102,309	17,284	101,529	0,080					
3729	09/17/15 03:00:00 PM	102,235	17,760	101,467	0,078					
3730	09/17/15 04:00:00 PM	102,172	18,045	101,397	0,079					
3731	09/17/15 05:00:00 PM	102,148	18,140	101,384	0,078					

10642813.hproj

#	Heure, GMT-04:00	Pres. abs., kPa	Temp., °C	Pres. abs. Barom., kPa	Profondeur de capteur, mètres	Coupleur détaché	Coupleur attaché	Hôte connecté	Arrêté	Fin de fichier
3732	09/17/15 06:00:00 PM	101,853	18,711	101,353	0,051					
3733	09/17/15 07:00:00 PM	101,845	18,521	101,343	0,051					
3734	09/17/15 08:00:00 PM	102,086	17,760	101,372	0,073					
3735	09/17/15 09:00:00 PM	102,027	17,475	101,340	0,070					
3736	09/17/15 10:00:00 PM	102,010	17,284	101,306	0,072					
3737	09/17/15 11:00:00 PM	101,974	17,094	101,290	0,070					
3738	09/18/15 12:00:00 AM	101,942	16,999	101,247	0,071					
3739	09/18/15 01:00:00 AM	101,953	16,808	101,275	0,069					
3740	09/18/15 02:00:00 AM	101,927	16,618	101,251	0,069					
3741	09/18/15 03:00:00 AM	101,906	16,332	101,258	0,066					
3742	09/18/15 04:00:00 AM	101,871	15,951	101,239	0,064					
3743	09/18/15 05:00:00 AM	101,897	15,664	101,238	0,067					
3744	09/18/15 06:00:00 AM	101,872	15,282	101,241	0,064					
3745	09/18/15 07:00:00 AM	101,924	15,187	101,296	0,064					
3746	09/18/15 08:00:00 AM	101,939	15,091	101,319	0,063					
3747	09/18/15 09:00:00 AM	101,935	14,996	101,316	0,063					
3748	09/18/15 10:00:00 AM	101,924	15,187	101,325	0,061					
3749	09/18/15 11:00:00 AM	101,857	15,378	101,273	0,060					
3750	09/18/15 12:00:00 PM	101,813	15,664	101,241	0,058					
3751	09/18/15 01:00:00 PM	101,754	16,046	101,175	0,059					
3752	09/18/15 02:00:00 PM	101,698	16,523	101,142	0,057					
3753	09/18/15 03:00:00 PM	101,626	16,808	101,055	0,058					
3754	09/18/15 04:00:00 PM	101,520	17,189	100,972	0,056					
3755	09/18/15 05:00:00 PM	101,490	17,379	100,937	0,056					
3756	09/18/15 06:00:00 PM	101,494	17,475	100,936	0,057					
3757	09/18/15 07:00:00 PM	101,475	17,475	100,945	0,054					
3758	09/18/15 08:00:00 PM	101,505	17,284	100,975	0,054					
3759	09/18/15 09:00:00 PM	101,525	17,094	101,007	0,053					
3760	09/18/15 10:00:00 PM	101,527	16,903	101,013	0,052					
3761	09/18/15 11:00:00 PM	101,506	16,618	101,007	0,051					
3762	09/19/15 12:00:00 AM	101,480	16,427	100,979	0,051					
3763	09/19/15 01:00:00 AM	101,448	16,332	100,970	0,049					
3764	09/19/15 02:00:00 AM	101,434	16,237	100,968	0,048					
3765	09/19/15 03:00:00 AM	101,346	16,141	100,864	0,049					
3766	09/19/15 04:00:00 AM	101,305	16,046	100,831	0,048					
3767	09/19/15 05:00:00 AM	101,287	16,046	100,820	0,048					
3768	09/19/15 06:00:00 AM	101,281	16,141	100,795	0,050					
3769	09/19/15 07:00:00 AM	101,290	16,141	100,822	0,048					
3770	09/19/15 08:00:00 AM	101,281	16,141	100,811	0,048					
3771	09/19/15 09:00:00 AM	101,253	16,141	100,792	0,047					
3772	09/19/15 10:00:00 AM	101,214	16,332	100,761	0,046					

10642813.hproj

#	Heure, GMT-04:00	Pres. abs., kPa	Temp., °C	Pres. abs. Barom., kPa	Profondeur de capteur, mètres	Coupleur détaché	Coupleur attaché	Hôte connecté	Arrêté	Fin de fichier
3773	09/19/15 11:00:00 AM	101,123	16,618	100,712	0,042					
3774	09/19/15 12:00:00 PM	101,039	17,094	100,619	0,043					
3775	09/19/15 01:00:00 PM	100,952	17,475	100,538	0,042					
3776	09/19/15 02:00:00 PM	100,850	17,950	100,451	0,041					
3777	09/19/15 03:00:00 PM	100,792	18,140	100,397	0,040					
3778	09/19/15 04:00:00 PM	100,716	18,331	100,312	0,041					
3779	09/19/15 05:00:00 PM	100,712	18,236	100,315	0,040					
3780	09/19/15 06:00:00 PM	100,652	18,140	100,278	0,038					
3781	09/19/15 07:00:00 PM	100,611	18,045	100,220	0,040					
3782	09/19/15 08:00:00 PM	100,603	17,855	100,226	0,038					
3783	09/19/15 09:00:00 PM	100,590	17,760	100,212	0,039					
3784	09/19/15 10:00:00 PM	100,701	17,284	100,208	0,050					
3785	09/19/15 11:00:00 PM	100,763	17,189	100,224	0,055					
3786	09/20/15 12:00:00 AM	100,853	17,094	100,293	0,057					
3787	09/20/15 01:00:00 AM	101,095	17,094	100,532	0,057					
3788	09/20/15 02:00:00 AM	101,342	16,713	100,766	0,059					
3789	09/20/15 03:00:00 AM	101,449	16,141	100,877	0,058					
3790	09/20/15 04:00:00 AM	101,607	15,664	101,061	0,056					
3791	09/20/15 05:00:00 AM	101,751	15,282	101,201	0,056					
3792	09/20/15 06:00:00 AM	101,890	14,804	101,356	0,054					
3793	09/20/15 07:00:00 AM	101,994	14,613	101,483	0,052					
3794	09/20/15 08:00:00 AM	102,089	14,421	101,564	0,054					
3795	09/20/15 09:00:00 AM	102,188	14,325	101,685	0,051					
3796	09/20/15 10:00:00 AM	102,244	14,325	101,768	0,049					
3797	09/20/15 11:00:00 AM	102,258	14,421	101,802	0,046					
3798	09/20/15 12:00:00 PM	102,271	14,517	101,829	0,045					
3799	09/20/15 01:00:00 PM	102,288	14,709	101,879	0,042					
3800	09/20/15 02:00:00 PM	102,216	14,996	101,848	0,038					
3801	09/20/15 03:00:00 PM	102,205	15,187	101,817	0,040					
3802	09/20/15 04:00:00 PM	102,171	15,282	101,803	0,038					
3803	09/20/15 05:00:00 PM	102,143	15,282	101,806	0,034					
3804	09/20/15 06:00:00 PM	102,149	15,187	101,813	0,034					
3805	09/20/15 07:00:00 PM	102,163	14,613	101,822	0,035					
3806	09/20/15 08:00:00 PM	102,193	13,750	101,877	0,032					
3807	09/20/15 09:00:00 PM	102,244	13,173	101,929	0,032					
3808	09/20/15 10:00:00 PM	102,295	12,594	101,996	0,030					
3809	09/20/15 11:00:00 PM	102,326	12,207	102,034	0,030					
3810	09/21/15 12:00:00 AM	102,329	11,819	102,041	0,029					
3811	09/21/15 01:00:00 AM	102,335	11,528	102,070	0,027					
3812	09/21/15 02:00:00 AM	102,351	11,236	102,092	0,026					
3813	09/21/15 03:00:00 AM	102,371	11,041	102,102	0,027					

10642813.hproj

#	Heure, GMT-04:00	Pres. abs., kPa	Temp., °C	Pres. abs. Barom., kPa	Profondeur de capteur, mètres	Coupleur détaché	Coupleur attaché	Hôte connecté	Arrêté	Fin de fichier
3814	09/21/15 04:00:00 AM	102,369	10,748	102,092	0,028					
3815	09/21/15 05:00:00 AM	102,385	10,455	102,145	0,024					
3816	09/21/15 06:00:00 AM	102,451	10,259	102,218	0,024					
3817	09/21/15 07:00:00 AM	102,523	9,965	102,261	0,027					
3818	09/21/15 08:00:00 AM	102,617	9,965	102,376	0,025					
3819	09/21/15 09:00:00 AM	102,642	10,357	102,400	0,025					
3820	09/21/15 10:00:00 AM	102,669	11,236	102,437	0,024					
3821	09/21/15 11:00:00 AM	102,664	12,013	102,422	0,025					
3822	09/21/15 12:00:00 PM	102,635	12,690	102,410	0,023					
3823	09/21/15 01:00:00 PM	102,630	13,461	102,412	0,022					
3824	09/21/15 02:00:00 PM	102,549	14,230	102,326	0,023					
3825	09/21/15 03:00:00 PM	102,513	14,709	102,279	0,024					
3826	09/21/15 04:00:00 PM	102,460	14,804	102,224	0,024					
3827	09/21/15 05:00:00 PM	102,457	14,709	102,249	0,021					
3828	09/21/15 06:00:00 PM	102,447	14,709	102,233	0,022					
3829	09/21/15 07:00:00 PM	102,446	14,230	102,249	0,020					
3830	09/21/15 08:00:00 PM	102,428	13,558	102,256	0,018					
3831	09/21/15 09:00:00 PM	102,435	13,269	102,253	0,019					
3832	09/21/15 10:00:00 PM	102,455	13,076	102,283	0,018					
3833	09/21/15 11:00:00 PM	102,449	12,690	102,311	0,014					
3834	09/22/15 12:00:00 AM	102,433	12,304	102,283	0,015					
3835	09/22/15 01:00:00 AM	102,439	12,013	102,303	0,014					
3836	09/22/15 02:00:00 AM	102,398	11,916	102,279	0,012					
3837	09/22/15 03:00:00 AM	102,394	11,819	102,285	0,011					
3838	09/22/15 04:00:00 AM	102,394	11,819	102,313	0,008					
3839	09/22/15 05:00:00 AM	102,422	11,819	102,311	0,011					
3840	09/22/15 06:00:00 AM	102,450	11,819	102,370	0,008					
3841	09/22/15 07:00:00 AM	102,521	11,722	102,417	0,011					
3842	09/22/15 08:00:00 AM	102,548	11,916	102,462	0,009					
3843	09/22/15 09:00:00 AM	102,592	12,304	102,502	0,009					
3844	09/22/15 10:00:00 AM	102,602	12,787	102,519	0,008					
3845	09/22/15 11:00:00 AM	102,559	13,558	102,485	0,008					
3846	09/22/15 12:00:00 PM	102,530	14,230	102,474	0,006					
3847	09/22/15 01:00:00 PM	102,464	14,900	102,406	0,006					
3848	09/22/15 02:00:00 PM	102,393	15,664	102,372	0,002					
3849	09/22/15 03:00:00 PM	102,354	15,855	102,286	0,007					
3850	09/22/15 04:00:00 PM	102,184	16,046	102,226	-0,004					
3851	09/22/15 05:00:00 PM	102,112	15,664	102,222	-0,011					
3852	09/22/15 06:00:00 PM	102,079	15,091	102,213	-0,014					
3853	09/22/15 07:00:00 PM	102,049	13,654	102,202	-0,016					
3854	09/22/15 08:00:00 PM	102,024	12,594	102,178	-0,016					

10642813.hproj

#	Heure, GMT-04:00	Pres. abs., kPa	Temp., °C	Pres. abs. Barom., kPa	Profondeur de capteur, mètres	Coupleur détaché	Coupleur attaché	Hôte connecté	Arrêté	Fin de fichier
3855	09/22/15 09:00:00 PM	102,009	12,013	102,176	-0,017					
3856	09/22/15 10:00:00 PM	101,999	11,528	102,169	-0,017					
3857	09/22/15 11:00:00 PM	101,988	11,041	102,177	-0,019					
3858	09/23/15 12:00:00 AM	101,982	10,651	102,174	-0,020					
3859	09/23/15 01:00:00 AM	101,988	10,357	102,184	-0,020					
3860	09/23/15 02:00:00 AM	101,991	9,965	102,196	-0,021					
3861	09/23/15 03:00:00 AM	101,993	9,571	102,190	-0,020					
3862	09/23/15 04:00:00 AM	101,998	9,472	102,196	-0,020					
3863	09/23/15 05:00:00 AM	102,028	9,275	102,231	-0,021					
3864	09/23/15 06:00:00 AM	102,024	9,176	102,224	-0,020					
3865	09/23/15 07:00:00 AM	102,058	8,879	102,241	-0,019					
3866	09/23/15 08:00:00 AM	102,074	9,275	102,273	-0,020					
3867	09/23/15 09:00:00 AM	102,099	10,553	102,287	-0,019					
3868	09/23/15 10:00:00 AM	102,123	11,819	102,301	-0,018					
3869	09/23/15 11:00:00 AM	102,147	13,076	102,325	-0,018					
3870	09/23/15 12:00:00 PM	102,160	14,325	102,327	-0,017					
3871	09/23/15 01:00:00 PM	102,129	15,378	102,281	-0,015					
3872	09/23/15 02:00:00 PM	102,083	16,332	102,239	-0,016					
3873	09/23/15 03:00:00 PM	102,016	16,523	102,141	-0,013					
3874	09/23/15 04:00:00 PM	101,979	16,523	102,127	-0,015					
3875	09/23/15 05:00:00 PM	101,956	16,427	102,092	-0,014					
3876	09/23/15 06:00:00 PM	101,950	16,046	102,105	-0,016					
3877	09/23/15 07:00:00 PM	101,934	15,187	102,105	-0,017					
3878	09/23/15 08:00:00 PM	101,983	14,325	102,157	-0,018					
3879	09/23/15 09:00:00 PM	101,991	13,846	102,160	-0,017					
3880	09/23/15 10:00:00 PM	102,046	13,365	102,216	-0,017					
3881	09/23/15 11:00:00 PM	102,062	13,076	102,215	-0,016					
3882	09/24/15 12:00:00 AM	102,097	12,787	102,268	-0,017					
3883	09/24/15 01:00:00 AM	102,119	12,401	102,298	-0,018					
3884	09/24/15 02:00:00 AM	102,159	12,013	102,336	-0,018					
3885	09/24/15 03:00:00 AM	102,190	11,625	102,368	-0,018					
3886	09/24/15 04:00:00 AM	102,270	11,528	102,442	-0,018					
3887	09/24/15 05:00:00 AM	102,346	11,334	102,497	-0,015					
3888	09/24/15 06:00:00 AM	102,429	10,846	102,601	-0,018					
3889	09/24/15 07:00:00 AM	102,521	10,357	102,684	-0,017					
3890	09/24/15 08:00:00 AM	102,642	10,357	102,774	-0,013					
3891	09/24/15 09:00:00 AM	102,740	11,139	102,898	-0,016					
3892	09/24/15 10:00:00 AM	102,815	11,819	102,945	-0,013					
3893	09/24/15 11:00:00 AM	102,851	12,690	102,962	-0,011					
3894	09/24/15 12:00:00 PM	102,864	13,461	102,938	-0,008					
3895	09/24/15 01:00:00 PM	102,850	14,038	102,930	-0,008					

10642813.hproj

#	Heure, GMT-04:00	Pres. abs., kPa	Temp., °C	Pres. abs. Barom., kPa	Profondeur de capteur, mètres	Coupleur détaché	Coupleur attaché	Hôte connecté	Arrêté	Fin de fichier
3896	09/24/15 02:00:00 PM	102,812	14,709	102,892	-0,008					
3897	09/24/15 03:00:00 PM	102,774	14,709	102,822	-0,005					
3898	09/24/15 04:00:00 PM	102,772	14,421	102,818	-0,005					
3899	09/24/15 05:00:00 PM	102,766	14,038	102,846	-0,008					
3900	09/24/15 06:00:00 PM	102,794	13,365	102,836	-0,004					
3901	09/24/15 07:00:00 PM	102,759	11,819	102,828	-0,007					
3902	09/24/15 08:00:00 PM	102,789	10,748	102,844	-0,006					
3903	09/24/15 09:00:00 PM	102,844	10,259	102,878	-0,003					
3904	09/24/15 10:00:00 PM	102,870	9,768	102,906	-0,004					
3905	09/24/15 11:00:00 PM	102,895	9,472	102,946	-0,005					
3906	09/25/15 12:00:00 AM	102,903	8,978	102,934	-0,003					
3907	09/25/15 01:00:00 AM	102,905	8,581	102,954	-0,005					
3908	09/25/15 02:00:00 AM	102,874	8,282	102,925	-0,005					
3909	09/25/15 03:00:00 AM	102,861	8,182	102,899	-0,004					
3910	09/25/15 04:00:00 AM	102,834	7,983	102,892	-0,006					
3911	09/25/15 05:00:00 AM	102,837	8,282	102,882	-0,005					
3912	09/25/15 06:00:00 AM	102,869	8,382	102,903	-0,003					
3913	09/25/15 07:00:00 AM	102,935	8,382	102,964	-0,003					
3914	09/25/15 08:00:00 AM	102,903	8,978	102,958	-0,006					
3915	09/25/15 09:00:00 AM	102,960	9,669	103,007	-0,005					
3916	09/25/15 10:00:00 AM	102,980	10,161	103,032	-0,005					
3917	09/25/15 11:00:00 AM	102,995	10,748	103,051	-0,006					
3918	09/25/15 12:00:00 PM	102,964	11,139	103,015	-0,005					
3919	09/25/15 01:00:00 PM	102,920	11,431	102,978	-0,006					
3920	09/25/15 02:00:00 PM	102,819	11,916	102,873	-0,006					
3921	09/25/15 03:00:00 PM	102,793	12,207	102,868	-0,008					
3922	09/25/15 04:00:00 PM	102,758	12,497	102,821	-0,006					
3923	09/25/15 05:00:00 PM	102,732	12,304	102,789	-0,006					
3924	09/25/15 06:00:00 PM	102,777	11,819	102,816	-0,004					
3925	09/25/15 07:00:00 PM	102,777	10,455	102,825	-0,005					
3926	09/25/15 08:00:00 PM	102,817	9,373	102,858	-0,004					
3927	09/25/15 09:00:00 PM	102,881	8,680	102,913	-0,003					
3928	09/25/15 10:00:00 PM	102,875	8,082	102,899	-0,002					
3929	09/25/15 11:00:00 PM	102,892	7,582	102,915	-0,002					
3930	09/26/15 12:00:00 AM	102,909	7,079	102,933	-0,002					
3931	09/26/15 01:00:00 AM	102,911	6,674	102,954	-0,004					
3932	09/26/15 02:00:00 AM	102,950	6,268	102,987	-0,004					
3933	09/26/15 03:00:00 AM	102,961	5,860	103,028	-0,007					
3934	09/26/15 04:00:00 AM	103,013	5,552	103,020	-0,001					
3935	09/26/15 05:00:00 AM	103,047	5,244	103,096	-0,005					
3936	09/26/15 06:00:00 AM	103,067	5,037	103,110	-0,004					

10642813.hproj

#	Heure, GMT-04:00	Pres. abs., kPa	Temp., °C	Pres. abs. Barom., kPa	Profondeur de capteur, mètres	Coupleur détaché	Coupleur attaché	Hôte connecté	Arrêté	Fin de fichier
3937	09/26/15 07:00:00 AM	103,180	4,831	103,217	-0,004					
3938	09/26/15 08:00:00 AM	103,225	5,244	103,278	-0,005					
3939	09/26/15 09:00:00 AM	103,233	6,573	103,289	-0,006					
3940	09/26/15 10:00:00 AM	103,241	7,882	103,334	-0,009					
3941	09/26/15 11:00:00 AM	103,244	9,077	103,335	-0,009					
3942	09/26/15 12:00:00 PM	103,223	10,161	103,320	-0,010					
3943	09/26/15 01:00:00 PM	103,179	11,139	103,268	-0,009					
3944	09/26/15 02:00:00 PM	103,095	11,819	103,172	-0,008					
3945	09/26/15 03:00:00 PM	103,036	12,207	103,079	-0,004					
3946	09/26/15 04:00:00 PM	102,952	12,207	103,010	-0,006					
3947	09/26/15 05:00:00 PM	102,911	12,110	102,974	-0,006					
3948	09/26/15 06:00:00 PM	102,896	11,528	102,943	-0,005					
3949	09/26/15 07:00:00 PM	102,864	10,063	102,906	-0,004					
3950	09/26/15 08:00:00 PM	102,843	8,879	102,885	-0,004					
3951	09/26/15 09:00:00 PM	102,819	8,082	102,864	-0,005					
3952	09/26/15 10:00:00 PM	102,822	7,481	102,847	-0,003					
3953	09/26/15 11:00:00 PM	102,820	6,978	102,854	-0,003					
3954	09/27/15 12:00:00 AM	102,790	6,471	102,844	-0,006					
3955	09/27/15 01:00:00 AM	102,773	6,064	102,813	-0,004					
3956	09/27/15 02:00:00 AM	102,732	5,757	102,793	-0,006					
3957	09/27/15 03:00:00 AM	102,686	5,552	102,746	-0,006					
3958	09/27/15 04:00:00 AM	102,678	5,347	102,738	-0,006					
3959	09/27/15 05:00:00 AM	102,659	5,347	102,704	-0,005					
3960	09/27/15 06:00:00 AM	102,645	5,450	102,700	-0,006					
3961	09/27/15 07:00:00 AM	102,681	5,655	102,724	-0,004					
3962	09/27/15 08:00:00 AM	102,708	6,064	102,763	-0,006					
3963	09/27/15 09:00:00 AM	102,716	7,381	102,796	-0,008					
3964	09/27/15 10:00:00 AM	102,692	9,077	102,768	-0,008					
3965	09/27/15 11:00:00 AM	102,636	10,651	102,717	-0,008					
3966	09/27/15 12:00:00 PM	102,550	12,207	102,636	-0,009					
3967	09/27/15 01:00:00 PM	102,461	13,461	102,543	-0,008					
3968	09/27/15 02:00:00 PM	102,365	14,517	102,438	-0,007					
3969	09/27/15 03:00:00 PM	102,273	14,804	102,314	-0,004					
3970	09/27/15 04:00:00 PM	102,184	14,900	102,232	-0,005					
3971	09/27/15 05:00:00 PM	102,116	14,613	102,165	-0,005					
3972	09/27/15 06:00:00 PM	102,082	14,230	102,108	-0,003					
3973	09/27/15 07:00:00 PM	102,057	13,173	102,094	-0,004					
3974	09/27/15 08:00:00 PM	102,027	12,207	102,065	-0,004					
3975	09/27/15 09:00:00 PM	102,014	11,431	102,067	-0,005					
3976	09/27/15 10:00:00 PM	101,979	11,041	102,025	-0,005					
3977	09/27/15 11:00:00 PM	101,988	11,041	102,029	-0,004					

10642813.hproj

#	Heure, GMT-04:00	Pres. abs., kPa	Temp., °C	Pres. abs. Barom., kPa	Profondeur de capteur, mètres	Coupleur détaché	Coupleur attaché	Hôte connecté	Arrêté	Fin de fichier
3978	09/28/15 12:00:00 AM	101,987	11,236	102,037	-0,005					
3979	09/28/15 01:00:00 AM	101,921	11,236	101,980	-0,006					
3980	09/28/15 02:00:00 AM	101,912	11,236	101,943	-0,003					
3981	09/28/15 03:00:00 AM	101,851	11,334	101,892	-0,004					
3982	09/28/15 04:00:00 AM	101,817	11,431	101,841	-0,002					
3983	09/28/15 05:00:00 AM	101,797	11,625	101,845	-0,005					
3984	09/28/15 06:00:00 AM	101,801	11,722	101,845	-0,004					
3985	09/28/15 07:00:00 AM	101,819	11,916	101,880	-0,006					
3986	09/28/15 08:00:00 AM	101,831	12,207	101,886	-0,006					
3987	09/28/15 09:00:00 AM	101,818	12,594	101,874	-0,006					
3988	09/28/15 10:00:00 AM	101,809	13,269	101,869	-0,006					
3989	09/28/15 11:00:00 AM	101,795	13,846	101,822	-0,003					
3990	09/28/15 12:00:00 PM	101,772	14,421	101,797	-0,003					
3991	09/28/15 01:00:00 PM	101,692	14,996	101,727	-0,004					
3992	09/28/15 02:00:00 PM	101,654	15,664	101,699	-0,005					
3993	09/28/15 03:00:00 PM	101,597	15,855	101,649	-0,005					
3994	09/28/15 04:00:00 PM	101,559	15,855	101,606	-0,005					
3995	09/28/15 05:00:00 PM	101,507	15,951	101,522	-0,002					
3996	09/28/15 06:00:00 PM	101,456	15,855	101,489	-0,003					
3997	09/28/15 07:00:00 PM	101,424	15,760	101,458	-0,003					
3998	09/28/15 08:00:00 PM	101,417	15,569	101,451	-0,003					
3999	09/28/15 09:00:00 PM	101,407	15,569	101,436	-0,003					
4000	09/28/15 10:00:00 PM	101,411	15,664	101,434	-0,002					
4001	09/28/15 11:00:00 PM	101,398	15,569	101,411	-0,001					
4002	09/29/15 12:00:00 AM	101,370	15,569	101,401	-0,003					
4003	09/29/15 01:00:00 AM	101,325	15,855	101,356	-0,003					
4004	09/29/15 02:00:00 AM	101,322	15,760	101,331	-0,001					
4005	09/29/15 03:00:00 AM	101,248	15,569	101,270	-0,002					
4006	09/29/15 04:00:00 AM	101,220	15,569	101,239	-0,002					
4007	09/29/15 05:00:00 AM	101,198	15,473	101,198	0,000					
4008	09/29/15 06:00:00 AM	101,198	15,473	101,219	-0,002					
4009	09/29/15 07:00:00 AM	101,230	15,569	101,239	-0,001					
4010	09/29/15 08:00:00 AM	101,224	15,664	101,262	-0,004					
4011	09/29/15 09:00:00 AM	101,240	16,046	101,273	-0,003					
4012	09/29/15 10:00:00 AM	101,200	16,903	101,252	-0,005					
4013	09/29/15 11:00:00 AM	101,204	16,999	101,250	-0,005					
4014	09/29/15 12:00:00 PM	101,148	17,475	101,208	-0,006					
4015	09/29/15 01:00:00 PM	101,111	17,475	101,135	-0,002					
4016	09/29/15 02:00:00 PM	101,027	25,125	101,080	-0,005					
4017	09/29/15 03:00:00 PM	100,991	26,781	101,044	-0,005					
4018	09/29/15 04:00:00 PM	100,970	27,665	100,976	-0,001					

10642813.hproj

#	Heure, GMT-04:00	Pres. abs., kPa	Temp., °C	Pres. abs. Barom., kPa	Profondeur de capteur, mètres	Coupleur détaché	Coupleur attaché	Hôte connecté	Arrêté	Fin de fichier
4019	09/29/15 05:00:00 PM	100,860	23,292	100,971	-0,011					
4020	09/29/15 06:00:00 PM	101,011	22,621	101,115	-0,011					
4021	09/29/15 07:00:00 PM	101,115	22,429	101,221	-0,011					
4022	09/29/15 08:00:00 PM	101,246	22,429	101,341	-0,010					
4023	09/29/15 09:00:00 PM	101,259	22,525	101,343	-0,009					
4024	09/29/15 10:00:00 PM	101,301	22,621	101,398	-0,010					
4025	09/29/15 11:00:00 PM	101,334	22,525	101,432	-0,010					
4026	09/30/15 12:00:00 AM	101,381	22,525	101,442	-0,006					
4027	09/30/15 01:00:00 AM	101,414	22,429	101,501	-0,009					
4028	09/30/15 02:00:00 AM	101,420	22,333	101,507	-0,009					
4029	09/30/15 03:00:00 AM	101,369	22,238	101,451	-0,008					
4030	09/30/15 04:00:00 AM	101,384	22,142	101,463	-0,008					
4031	09/30/15 05:00:00 AM	101,390	22,046	101,475	-0,009					
4032	09/30/15 06:00:00 AM	101,386	21,951	101,475	-0,009					
4033	09/30/15 07:00:00 AM	101,386	21,951	101,467	-0,008					
4034	09/30/15 08:00:00 AM	101,422	22,142	101,499	-0,008					
4035	09/30/15 09:00:00 AM	101,439	22,333	101,516	-0,008					
4036	09/30/15 10:00:00 AM	101,466	21,855	101,491	-0,003					
4037	09/30/15 11:00:00 AM	101,518	18,521	101,481	0,004					
4038	09/30/15 12:00:00 PM	101,501	18,331	101,475	0,003					
4039	09/30/15 01:00:00 PM	101,532	17,950	101,534	-0,000					
4040	09/30/15 02:00:00 PM	101,599	17,760	101,540	0,006					
4041	09/30/15 03:00:00 PM	101,681	20,234	101,702	-0,002					
4042	09/30/15 04:00:00 PM	101,623	21,569	101,677	-0,006					
4043	09/30/15 05:00:00 PM	101,784	21,855	101,836	-0,005					
4044	09/30/15 06:00:00 PM	101,852	22,142	101,888	-0,004					
4045	09/30/15 07:00:00 PM	101,931	22,238	101,962	-0,003					
4046	09/30/15 08:00:00 PM	101,987	22,238	102,034	-0,005					
4047	09/30/15 09:00:00 PM	102,066	22,333	102,108	-0,004					
4048	09/30/15 10:00:00 PM	102,090	22,238	102,136	-0,005					
4049	09/30/15 11:00:00 PM	102,151	22,142	102,188	-0,004					
4050	10/01/15 12:00:00 AM	102,174	22,238	102,218	-0,004					
4051	10/01/15 01:00:00 AM	102,198	22,142	102,236	-0,004					
4052	10/01/15 02:00:00 AM	102,202	22,238	102,249	-0,005					
4053	10/01/15 03:00:00 AM	102,245	22,142	102,290	-0,005					
4054	10/01/15 04:00:00 AM	102,282	22,142	102,298	-0,002					
4055	10/01/15 05:00:00 AM	102,376	22,142	102,431	-0,006					
4056	10/01/15 06:00:00 AM	102,400	22,046	102,449	-0,005					
4057	10/01/15 07:00:00 AM	102,468	22,333	102,495	-0,003					
4058	10/01/15 08:00:00 AM	102,551	22,525	102,573	-0,002					
4059	10/01/15 09:00:00 AM	102,611	23,773	102,623	-0,001					

10642813.hproj

#	Heure, GMT-04:00	Pres. abs., kPa	Temp., °C	Pres. abs. Barom., kPa	Profondeur de capteur, mètres	Coupleur détaché	Coupleur attaché	Hôte connecté	Arrêté	Fin de fichier
4060	10/01/15 10:00:00 AM	102,653	24,351	102,684	-0,003					
4061	10/01/15 11:00:00 AM	102,651	24,545	102,679	-0,003					
4062	10/01/15 12:00:00 PM	102,647	24,448	102,677	-0,003					
4063	10/01/15 01:00:00 PM	102,647	24,448	102,664	-0,002					
4064	10/01/15 02:00:00 PM	102,619	24,448	102,636	-0,002					
4065	10/01/15 03:00:00 PM	102,601	24,448	102,615	-0,001					
4066	10/01/15 04:00:00 PM	102,625	24,351	102,633	-0,001					
4067	10/01/15 05:00:00 PM	102,621	24,255	102,651	-0,003					
4068	10/01/15 06:00:00 PM	102,711	24,158	102,731	-0,002					
4069	10/01/15 07:00:00 PM	102,739	24,158	102,761	-0,002					
4070	10/01/15 08:00:00 PM	102,772	24,062	102,789	-0,002					
4071	10/01/15 09:00:00 PM	102,820	23,388	102,856	-0,004					
4072	10/01/15 10:00:00 PM	102,831	23,196	102,869	-0,004					
4073	10/01/15 11:00:00 PM	102,862	22,812	102,890	-0,003					
4074	10/02/15 12:00:00 AM	102,865	22,429	102,911	-0,005					
4075	10/02/15 01:00:00 AM	102,843	22,333	102,899	-0,006					
4076	10/02/15 02:00:00 AM	102,861	22,333	102,896	-0,004					
4077	10/02/15 03:00:00 AM	102,848	22,238	102,884	-0,004					
4078	10/02/15 04:00:00 AM	102,835	22,142	102,884	-0,005					
4079	10/02/15 05:00:00 AM	102,891	22,142	102,935	-0,004					
4080	10/02/15 06:00:00 AM	102,963	22,525	103,003	-0,004					
4081	10/02/15 07:00:00 AM	102,999	23,196	103,039	-0,004					
4082	10/02/15 08:00:00 AM	103,065	23,196	103,085	-0,002					
4083	10/02/15 09:00:00 AM	103,102	23,869	103,143	-0,004					
4084	10/02/15 10:00:00 AM	103,153	23,292	103,162	-0,001					
4085	10/02/15 11:00:00 AM	103,133	21,187	103,155	-0,002					
4086	10/02/15 12:00:00 PM	102,808	20,329	103,083	-0,028					
4087	10/02/15 01:00:00 PM	103,050	20,996	103,108	-0,006					
4088	10/02/15 02:00:00 PM	102,995	21,473	103,033	-0,004					
4089	10/02/15 03:00:00 PM	102,975	21,664	103,028	-0,005					
4090	10/02/15 04:00:00 PM	102,992	21,855	103,050	-0,006					
4091	10/02/15 05:00:00 PM	103,042	21,951	103,073	-0,003					
4092	10/02/15 06:00:00 PM	103,108	21,951	103,155	-0,005					
4093	10/02/15 07:00:00 PM	103,174	21,951	103,206	-0,003					
4094	10/02/15 08:00:00 PM	103,206	22,046	103,229	-0,002					
4095	10/02/15 09:00:00 PM	103,213	22,238	103,234	-0,002					
4096	10/02/15 10:00:00 PM	103,198	22,333	103,237	-0,004					
4097	10/02/15 11:00:00 PM	103,236	22,333	103,265	-0,003					
4098	10/03/15 12:00:00 AM	103,230	21,951	103,265	-0,004					
4099	10/03/15 01:00:00 AM	103,257	21,473	103,282	-0,003					
4100	10/03/15 02:00:00 AM	103,277	21,282	103,297	-0,002					

10642813.hproj

#	Heure, GMT-04:00	Pres. abs., kPa	Temp., °C	Pres. abs. Barom., kPa	Profondeur de capteur, mètres	Coupleur détaché	Coupleur attaché	Hôte connecté	Arrêté	Fin de fichier
4101	10/03/15 03:00:00 AM	103,292	21,187	103,316	-0,002					
4102	10/03/15 04:00:00 AM	103,284	20,996	103,313	-0,003					
4103	10/03/15 05:00:00 AM	103,327	20,901	103,370	-0,004					
4104	10/03/15 06:00:00 AM	103,348	20,710	103,396	-0,005					
4105	10/03/15 07:00:00 AM	103,349	20,519	103,391	-0,004					
4106	10/03/15 08:00:00 AM	103,394	20,234	103,438	-0,004					
4107	10/03/15 09:00:00 AM	103,395	20,043	103,441	-0,005					
4108	10/03/15 10:00:00 AM	103,416	19,853	103,467	-0,005					
4109	10/03/15 11:00:00 AM	103,382	19,948	103,451	-0,007					
4110	10/03/15 12:00:00 PM	103,347	20,234	103,389	-0,004					
4111	10/03/15 01:00:00 PM	103,306	20,615	103,378	-0,007					
4112	10/03/15 02:00:00 PM	103,252	20,901	103,316	-0,007					
4113	10/03/15 03:00:00 PM	103,199	21,187	103,231	-0,003					
4114	10/03/15 04:00:00 PM	103,160	21,378	103,202	-0,004					
4115	10/03/15 05:00:00 PM	103,130	21,569	103,176	-0,005					
4116	10/03/15 06:00:00 PM	103,134	21,664	103,168	-0,003					
4117	10/03/15 07:00:00 PM	103,207	21,855	103,255	-0,005					
4118	10/03/15 08:00:00 PM	103,177	22,046	103,227	-0,005					
4119	10/03/15 09:00:00 PM	103,215	22,046	103,260	-0,005					
4120	10/03/15 10:00:00 PM	103,224	22,046	103,260	-0,004					
4121	10/03/15 11:00:00 PM	103,230	21,951	103,268	-0,004					
4122	10/04/15 12:00:00 AM	103,216	21,855	103,243	-0,003					
4123	10/04/15 01:00:00 AM	103,184	21,760	103,207	-0,002					
4124	10/04/15 02:00:00 AM	103,139	21,569	103,172	-0,003					
4125	10/04/15 03:00:00 AM	103,122	21,378	103,146	-0,002					
4126	10/04/15 04:00:00 AM	103,114	21,187	103,142	-0,003					
4127	10/04/15 05:00:00 AM	103,112	20,901	103,134	-0,002					
4128	10/04/15 06:00:00 AM	103,063	20,615	103,097	-0,003					
4129	10/04/15 07:00:00 AM	103,075	20,234	103,108	-0,003					
4130	10/04/15 08:00:00 AM	103,056	19,758	103,096	-0,004					
4131	10/04/15 09:00:00 AM	103,069	19,377	103,105	-0,004					
4132	10/04/15 10:00:00 AM	103,044	19,472	103,120	-0,008					
4133	10/04/15 11:00:00 AM	103,000	19,758	103,058	-0,006					
4134	10/04/15 12:00:00 PM	102,950	20,138	103,010	-0,006					
4135	10/04/15 01:00:00 PM	102,872	20,519	102,925	-0,005					
4136	10/04/15 02:00:00 PM	102,775	20,901	102,812	-0,004					
4137	10/04/15 03:00:00 PM	102,684	21,187	102,719	-0,004					
4138	10/04/15 04:00:00 PM	102,574	21,473	102,634	-0,006					
4139	10/04/15 05:00:00 PM	102,548	21,760	102,587	-0,004					
4140	10/04/15 06:00:00 PM	102,505	21,855	102,551	-0,005					
4141	10/04/15 07:00:00 PM	102,499	21,951	102,543	-0,004					

10642813.hproj

#	Heure, GMT-04:00	Pres. abs., kPa	Temp., °C	Pres. abs. Barom., kPa	Profondeur de capteur, mètres	Coupleur détaché	Coupleur attaché	Hôte connecté	Arrêté	Fin de fichier
4142	10/04/15 08:00:00 PM	102,460	22,142							
4143	10/04/15 08:08:38 PM						Enregistré			
4144	10/04/15 08:08:42 PM							Enregistré		
4145	10/04/15 08:08:59 PM								Enregis...	Enregistré

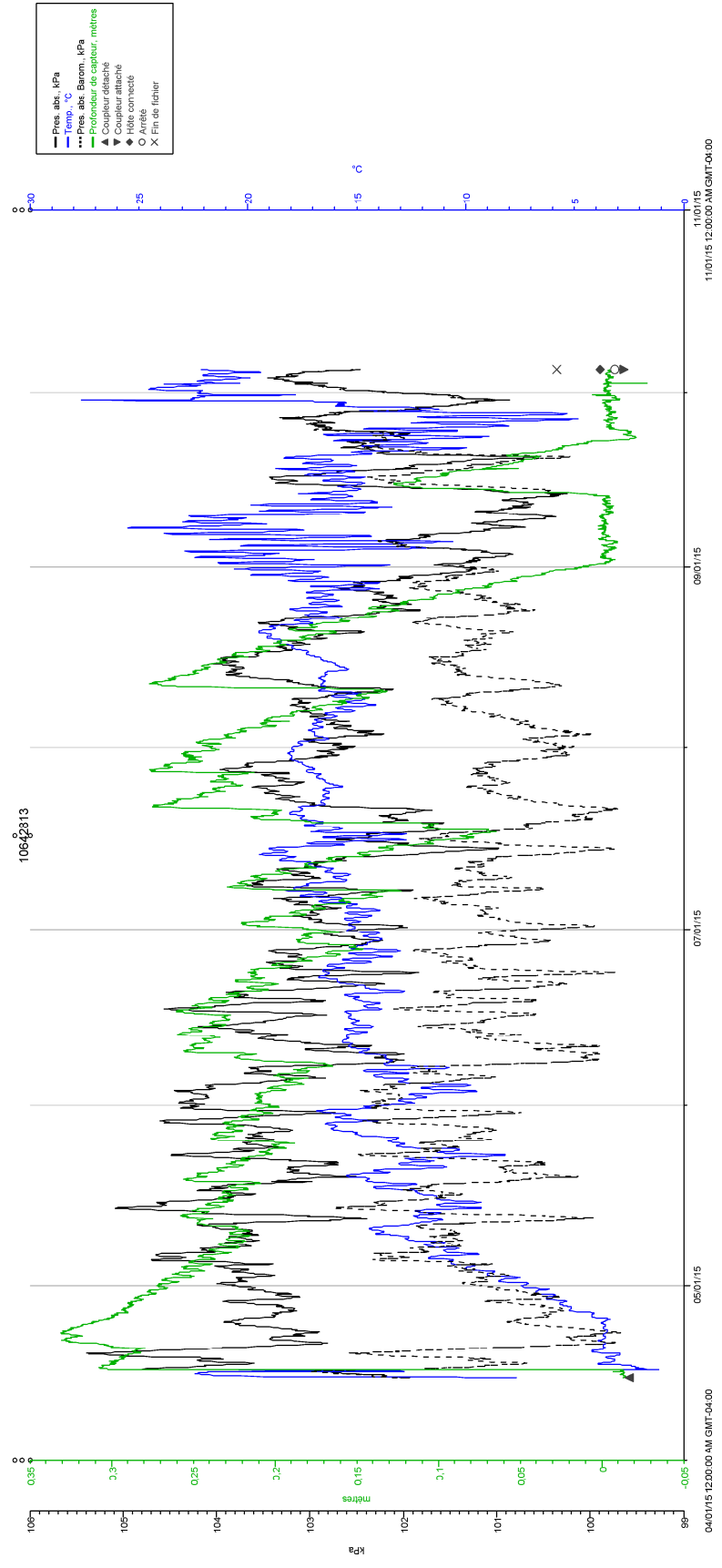

10642814.hproj

Détails

Séries : Pres. abs., kPa

Périphériques

Infos périphérique

- Produit : HOBO U20L-04 Water Level
- Numéro de série : 10642814
- Numéro de version : 1.14
- Fabricant : Onset Computer Corporation
- Mémoire de l'appareil : 65536
- En-tête créé : 11/17/14 10:57:48 AM GMT-04:00
- Date d'étalonnage : 11/20/14 12:45:20 PM GMT-04:00

Infos de déploiement

- Nom de série complet : Pression absolue, kPa
- Description de lancement : 10642814
- Numéro de déploiement : 7
- Heure de lancement : 04/13/15 02:29:38 PM GMT-04:00
- Intervalle d'enregistrement : 01 h 00 min 00 s
- Lancer décalage GMT : -4 h 0 min
- Pile au lancement : 3,51 V

Statistiques de la série

- Échantillons : 4 142
- Max. : 106,241
- Min. : 100,963
- Moy. : 104,316
- Écart type (s) : 0,712
- Heure premier échantillon : 04/15/15 07:00:00 AM GMT-04:00
- Heure dernier échantillon : 10/04/15 08:00:00 PM GMT-04:00

Séries : Temp., °C

Périphériques

Infos périphérique

- Produit : HOBO U20L-04 Water Level
- Numéro de série : 10642814
- Numéro de version : 1.14
- Fabricant : Onset Computer Corporation
- Mémoire de l'appareil : 65536
- En-tête créé : 11/17/14 10:57:48 AM GMT-04:00
- Date d'étalonnage : 11/20/14 12:45:20 PM GMT-04:00

Infos de déploiement

- Nom de série complet : Température, °C
- Description de lancement : 10642814
- Numéro de déploiement : 7
- Heure de lancement : 04/13/15 02:29:38 PM GMT-04:00
- Intervalle d'enregistrement : 01 h 00 min 00 s
- Lancer décalage GMT : -4 h 0 min
- Pile au lancement : 3,51 V

Statistiques de la série

- Échantillons : 4 142

10642814.hproj

- Max. : 27,272
- Min. : 5,450
- Moy. : 16,096
- Écart type (s) : 3,566
- Heure premier échantillon : 04/15/15 07:00:00 AM GMT-04:00
- Heure dernier échantillon : 10/04/15 08:00:00 PM GMT-04:00

Séries : Pres. abs. Barom., kPa

Périphériques

Infos périphérique

- Produit : HOBO U20-001-04 Water Level
- Numéro de série : 10569637
- Numéro de version : 1.13
- Fabricant : Onset Computer Corporation
- Mémoire de l'appareil : 65536
- En-tête créé : 08/15/14 12:15:44 PM GMT-04:00
- Date d'étalonnage : 08/18/14 07:29:58 AM GMT-04:00

Infos de déploiement

- Nom de série complet : Pression absolue Barom., kPa
- Description de lancement : pression atmospherique
- Numéro de déploiement : 11
- Heure de lancement : 04/13/15 02:26:40 PM GMT-04:00
- Intervalle d'enregistrement : 01 h 00 min 00 s
- Lancer décalage GMT : -4 h 0 min
- Pile au lancement : 3,51 V

Statistiques de la série

- Échantillons : 4 141
- Max. : 103,467
- Min. : 99,673
- Moy. : 101,251
- Écart type (s) : 0,701
- Heure premier échantillon : 04/15/15 07:00:00 AM GMT-04:00
- Heure dernier échantillon : 10/04/15 07:00:00 PM GMT-04:00

Séries : Profondeur de capteur, mètres

Périphériques

Infos périphérique

- Produit : HOBO U20L-04 Water Level
- Numéro de série : 10642814
- Numéro de version : 1.14
- Fabricant : Onset Computer Corporation
- Mémoire de l'appareil : 65536
- En-tête créé : 11/17/14 10:57:48 AM GMT-04:00
- Date d'étalonnage : 11/20/14 12:45:20 PM GMT-04:00

Infos de déploiement

- Nom de série complet : Profondeur de capteur, mètres
- Description de lancement : 10642814
- Numéro de déploiement : 7
- Heure de lancement : 04/13/15 02:29:38 PM GMT-04:00

10642814.hproj

- Intervalle d'enregistrement : 01 h 00 min 00 s
- Lancer décalage GMT : -4 h 0 min
- Pile au lancement : 3,51 V

Statistiques de la série

- Échantillons : 4 141
- Max. : 0,412
- Min. : -0,003
- Moy. : 0,313
- Écart type (s) : 0,074
- Heure premier échantillon : 04/15/15 07:00:00 AM GMT-04:00
- Heure dernier échantillon : 10/04/15 07:00:00 PM GMT-04:00

Paramètres de compensation barométrique

- Densité de fluide : 1000,000 kg/m³
- Fichier de données barométriques : C:\Users\rperreault\Documents\HOBOWare\lecture 2015\pression_atmospherique 1.hobo

Type d'événement : Coupleur détaché

Périphériques

Infos périphérique

- Produit : HOBO U20L-04 Water Level
- Numéro de série : 10642814
- Numéro de version : 1.14
- Fabricant : Onset Computer Corporation
- Mémoire de l'appareil : 65536
- En-tête créé : 11/17/14 10:57:48 AM GMT-04:00

Infos de déploiement

- Nom de série complet : Coupleur détaché
- Description de lancement : 10642814
- Numéro de déploiement : 7
- Heure de lancement : 04/13/15 02:29:38 PM GMT-04:00
- Lancer décalage GMT : -4 h 0 min
- Pile au lancement : 3,51 V

Statistiques de la série

- Échantillons : 1
- Heure premier échantillon : 04/15/15 07:00:00 AM GMT-04:00
- Heure dernier échantillon : 04/15/15 07:00:00 AM GMT-04:00

Type d'événement : Coupleur attaché

Périphériques

Infos périphérique

- Produit : HOBO U20L-04 Water Level
- Numéro de série : 10642814
- Numéro de version : 1.14
- Fabricant : Onset Computer Corporation
- Mémoire de l'appareil : 65536
- En-tête créé : 11/17/14 10:57:48 AM GMT-04:00

Infos de déploiement

- Nom de série complet : Coupleur attaché
- Description de lancement : 10642814

10642814.hproj

- Numéro de déploiement : 7
- Heure de lancement : 04/13/15 02:29:38 PM GMT-04:00
- Lancer décalage GMT : -4 h 0 min
- Pile au lancement : 3,51 V

Statistiques de la série

- Échantillons : 1
- Heure premier échantillon : 10/04/15 08:14:16 PM GMT-04:00
- Heure dernier échantillon : 10/04/15 08:14:16 PM GMT-04:00

Type d'événement : Hôte connecté

Périphériques

Infos périphérique

- Produit : HOBO U20L-04 Water Level
- Numéro de série : 10642814
- Numéro de version : 1.14
- Fabricant : Onset Computer Corporation
- Mémoire de l'appareil : 65536
- En-tête créé : 11/17/14 10:57:48 AM GMT-04:00

Infos de déploiement

- Nom de série complet : Hôte connecté
- Description de lancement : 10642814
- Numéro de déploiement : 7
- Heure de lancement : 04/13/15 02:29:38 PM GMT-04:00
- Lancer décalage GMT : -4 h 0 min
- Pile au lancement : 3,51 V

Statistiques de la série

- Échantillons : 1
- Heure premier échantillon : 10/04/15 08:14:18 PM GMT-04:00
- Heure dernier échantillon : 10/04/15 08:14:18 PM GMT-04:00

Type d'événement : Arrêté

Périphériques

Infos périphérique

- Produit : HOBO U20L-04 Water Level
- Numéro de série : 10642814
- Numéro de version : 1.14
- Fabricant : Onset Computer Corporation
- Mémoire de l'appareil : 65536
- En-tête créé : 11/17/14 10:57:48 AM GMT-04:00

Infos de déploiement

- Nom de série complet : Arrêté
- Description de lancement : 10642814
- Numéro de déploiement : 7
- Heure de lancement : 04/13/15 02:29:38 PM GMT-04:00
- Lancer décalage GMT : -4 h 0 min
- Pile au lancement : 3,51 V

Statistiques de la série

- Échantillons : 1
- Heure premier échantillon : 10/04/15 08:14:32 PM GMT-04:00

10642814.hproj

- Heure dernier échantillon : 10/04/15 08:14:32 PM GMT-04:00

Type d'événement : Fin de fichier

Périphériques

Infos périphérique

- Produit : HOBO U20L-04 Water Level
- Numéro de série : 10642814
- Numéro de version : 1.14
- Fabricant : Onset Computer Corporation
- Mémoire de l'appareil : 65536
- En-tête créé : 11/17/14 10:57:48 AM GMT-04:00

Infos de déploiement

- Nom de série complet : Fin de fichier
- Description de lancement : 10642814
- Numéro de déploiement : 7
- Heure de lancement : 04/13/15 02:29:38 PM GMT-04:00
- Lancer décalage GMT : -4 h 0 min
- Pile au lancement : 3,51 V

Statistiques de la série

- Échantillons : 1
- Heure premier échantillon : 10/04/15 08:14:32 PM GMT-04:00
- Heure dernier échantillon : 10/04/15 08:14:32 PM GMT-04:00

10642814.hproj

#	Heure, GMT-04:00	Pres. abs., kPa	Temp., °C	Pres. abs. Barom., kPa	Profondeur de capteur, mètres	Coupleur détaché	Coupleur attaché	Hôte connecté	Arrêté	Fin de fichier
1	04/15/15 07:00:00 AM	102,065	7,682	102,057	0,001	Enregistré				
2	04/15/15 08:00:00 AM	102,195	10,063	102,157	0,004					
3	04/15/15 09:00:00 AM	102,234	10,455	102,199	0,004					
4	04/15/15 10:00:00 AM	102,303	10,357	102,277	0,003					
5	04/15/15 11:00:00 AM	102,281	16,808	102,309	-0,003					
6	04/15/15 12:00:00 PM	102,313	19,377	102,324	-0,001					
7	04/15/15 01:00:00 PM	102,355	20,519	102,335	0,002					
8	04/15/15 02:00:00 PM	102,355	20,996	102,354	0,000					
9	04/15/15 03:00:00 PM	102,309	21,378	102,315	-0,001					
10	04/15/15 04:00:00 PM	102,328	21,569	102,326	0,000					
11	04/15/15 05:00:00 PM	102,358	21,760	102,339	0,002					
12	04/15/15 06:00:00 PM	102,416	21,855	102,395	0,002					
13	04/15/15 07:00:00 PM	102,467	22,046	102,437	0,003					
14	04/15/15 08:00:00 PM	102,535	22,142	102,531	0,000					
15	04/15/15 09:00:00 PM	102,656	22,238	102,644	0,001					
16	04/15/15 10:00:00 PM	102,718	22,429	102,696	0,002					
17	04/15/15 11:00:00 PM	102,771	22,429	102,765	0,001					
18	04/16/15 12:00:00 AM	102,781	22,429	102,770	0,001					
19	04/16/15 01:00:00 AM	102,809	22,333	102,791	0,002					
20	04/16/15 02:00:00 AM	102,825	22,238	102,807	0,002					
21	04/16/15 03:00:00 AM	102,874	22,142	102,865	0,001					
22	04/16/15 04:00:00 AM	102,901	22,046	102,887	0,001					
23	04/16/15 05:00:00 AM	102,914	21,855	102,898	0,002					
24	04/16/15 06:00:00 AM	102,920	21,760	102,911	0,001					
25	04/16/15 07:00:00 AM	102,935	21,855	102,948	-0,001					
26	04/16/15 08:00:00 AM	103,053	20,043	102,999	0,006					
27	04/16/15 09:00:00 AM	102,974	12,787	102,978	-0,000					
28	04/16/15 10:00:00 AM	102,930	12,980	102,929	0,000					
29	04/16/15 11:00:00 AM	102,854	18,236	102,856	-0,000					
30	04/16/15 12:00:00 PM	102,754	19,758	102,717	0,004					
31	04/16/15 01:00:00 PM	106,241	8,481	102,570	0,374					
32	04/16/15 02:00:00 PM	106,100	7,280	102,412	0,376					
33	04/16/15 03:00:00 PM	105,918	6,775	102,252	0,374					
34	04/16/15 04:00:00 PM	105,771	6,573	102,100	0,374					
35	04/16/15 05:00:00 PM	105,624	6,370	101,963	0,373					
36	04/16/15 06:00:00 PM	105,529	6,370	101,842	0,376					
37	04/16/15 07:00:00 PM	105,487	6,370	101,769	0,379					
38	04/16/15 08:00:00 PM	105,424	6,370	101,704	0,379					
39	04/16/15 09:00:00 PM	105,424	6,370	101,696	0,380					
40	04/16/15 10:00:00 PM	105,350	6,370	101,618	0,381					
41	04/16/15 11:00:00 PM	105,270	6,471	101,515	0,383					

10642814.hproj

#	Heure, GMT-04:00	Pres. abs., kPa	Temp., °C	Pres. abs. Barom., kPa	Profondeur de capteur, mètres	Coupleur détaché	Coupleur attaché	Hôte connecté	Arrêté	Fin de fichier
42	04/17/15 12:00:00 AM	105,186	6,471	101,435	0,382					
43	04/17/15 01:00:00 AM	105,064	6,573	101,319	0,382					
44	04/17/15 02:00:00 AM	105,032	6,573	101,303	0,380					
45	04/17/15 03:00:00 AM	104,948	6,573	101,213	0,381					
46	04/17/15 04:00:00 AM	104,910	6,674	101,158	0,383					
47	04/17/15 05:00:00 AM	104,868	6,674	101,115	0,383					
48	04/17/15 06:00:00 AM	104,879	6,674	101,130	0,382					
49	04/17/15 07:00:00 AM	104,857	6,674	101,126	0,380					
50	04/17/15 08:00:00 AM	104,857	6,674	101,128	0,380					
51	04/17/15 09:00:00 AM	104,762	6,674	101,039	0,380					
52	04/17/15 10:00:00 AM	104,752	6,674	101,038	0,379					
53	04/17/15 11:00:00 AM	104,672	6,775	100,987	0,376					
54	04/17/15 12:00:00 PM	104,630	6,775	100,942	0,376					
55	04/17/15 01:00:00 PM	104,503	6,775	100,825	0,375					
56	04/17/15 02:00:00 PM	104,445	6,877	100,780	0,374					
57	04/17/15 03:00:00 PM	104,407	6,978	100,739	0,374					
58	04/17/15 04:00:00 PM	104,359	7,079	100,687	0,374					
59	04/17/15 05:00:00 PM	104,332	7,179	100,674	0,373					
60	04/17/15 06:00:00 PM	104,353	7,179	100,649	0,378					
61	04/17/15 07:00:00 PM	104,373	7,381	100,683	0,376					
62	04/17/15 08:00:00 PM	104,462	7,481	100,766	0,377					
63	04/17/15 09:00:00 PM	104,589	7,481	100,899	0,376					
64	04/17/15 10:00:00 PM	104,689	7,582	100,975	0,379					
65	04/17/15 11:00:00 PM	104,746	7,682	101,062	0,376					
66	04/18/15 12:00:00 AM	104,846	7,782	101,163	0,376					
67	04/18/15 01:00:00 AM	104,935	7,882	101,227	0,378					
68	04/18/15 02:00:00 AM	104,967	7,882	101,224	0,382					
69	04/18/15 03:00:00 AM	104,977	7,882	101,253	0,380					
70	04/18/15 04:00:00 AM	104,982	7,983	101,254	0,380					
71	04/18/15 05:00:00 AM	104,961	7,983	101,251	0,378					
72	04/18/15 06:00:00 AM	104,977	7,882	101,265	0,379					
73	04/18/15 07:00:00 AM	105,009	7,882	101,296	0,379					
74	04/18/15 08:00:00 AM	105,025	7,782	101,313	0,379					
75	04/18/15 09:00:00 AM	104,930	7,782	101,248	0,375					
76	04/18/15 10:00:00 AM	104,835	7,782	101,159	0,375					
77	04/18/15 11:00:00 AM	104,704	7,682	101,048	0,373					
78	04/18/15 12:00:00 PM	104,767	7,682	101,095	0,374					
79	04/18/15 01:00:00 PM	104,757	7,682	101,078	0,375					
80	04/18/15 02:00:00 PM	104,809	7,682	101,125	0,376					
81	04/18/15 03:00:00 PM	104,904	7,682	101,237	0,374					
82	04/18/15 04:00:00 PM	104,968	7,682	101,288	0,375					

10642814.hproj

#	Heure, GMT-04:00	Pres. abs., kPa	Temp., °C	Pres. abs. Barom., kPa	Profondeur de capteur, mètres	Coupleur détaché	Coupleur attaché	Hôte connecté	Arrêté	Fin de fichier
83	04/18/15 05:00:00 PM	104,978	7,682	101,318	0,373					
84	04/18/15 06:00:00 PM	105,105	7,682	101,439	0,374					
85	04/18/15 07:00:00 PM	105,200	7,682	101,523	0,375					
86	04/18/15 08:00:00 PM	105,359	7,682	101,662	0,377					
87	04/18/15 09:00:00 PM	105,475	7,682	101,800	0,375					
88	04/18/15 10:00:00 PM	105,591	7,682	101,905	0,376					
89	04/18/15 11:00:00 PM	105,665	7,682	101,965	0,377					
90	04/19/15 12:00:00 AM	105,739	7,682	102,045	0,377					
91	04/19/15 01:00:00 AM	105,802	7,682	102,131	0,374					
92	04/19/15 02:00:00 AM	105,855	7,682	102,161	0,377					
93	04/19/15 03:00:00 AM	105,903	7,582	102,233	0,374					
94	04/19/15 04:00:00 AM	105,967	7,582	102,293	0,375					
95	04/19/15 05:00:00 AM	105,983	7,481	102,315	0,374					
96	04/19/15 06:00:00 AM	106,031	7,381	102,377	0,373					
97	04/19/15 07:00:00 AM	106,126	7,381	102,475	0,372					
98	04/19/15 08:00:00 AM	106,195	7,280	102,529	0,374					
99	04/19/15 09:00:00 AM	106,159	7,179	102,532	0,370					
100	04/19/15 10:00:00 AM	106,186	7,079	102,565	0,369					
101	04/19/15 11:00:00 AM	106,218	7,079	102,600	0,369					
102	04/19/15 12:00:00 PM	106,118	6,978	102,525	0,366					
103	04/19/15 01:00:00 PM	106,044	6,978	102,474	0,364					
104	04/19/15 02:00:00 PM	105,938	6,978	102,347	0,366					
105	04/19/15 03:00:00 PM	105,890	7,079	102,325	0,364					
106	04/19/15 04:00:00 PM	105,784	7,079	102,196	0,366					
107	04/19/15 05:00:00 PM	105,684	7,179	102,113	0,364					
108	04/19/15 06:00:00 PM	105,631	7,179	102,043	0,366					
109	04/19/15 07:00:00 PM	105,709	7,280	102,090	0,369					
110	04/19/15 08:00:00 PM	105,661	7,381	102,022	0,371					
111	04/19/15 09:00:00 PM	105,624	7,481	102,006	0,369					
112	04/19/15 10:00:00 PM	105,550	7,481	101,913	0,371					
113	04/19/15 11:00:00 PM	105,438	7,582	101,800	0,371					
114	04/20/15 12:00:00 AM	105,369	7,682	101,725	0,372					
115	04/20/15 01:00:00 AM	105,327	7,682	101,701	0,370					
116	04/20/15 02:00:00 AM	105,232	7,682	101,602	0,370					
117	04/20/15 03:00:00 AM	105,158	7,682	101,519	0,371					
118	04/20/15 04:00:00 AM	105,084	7,682	101,460	0,370					
119	04/20/15 05:00:00 AM	105,021	7,682	101,393	0,370					
120	04/20/15 06:00:00 AM	104,978	7,682	101,363	0,369					
121	04/20/15 07:00:00 AM	104,968	7,682	101,330	0,371					
122	04/20/15 08:00:00 AM	104,889	7,582	101,297	0,366					
123	04/20/15 09:00:00 AM	104,847	7,582	101,241	0,368					

10642814.hproj

#	Heure, GMT-04:00	Pres. abs., kPa	Temp., °C	Pres. abs. Barom., kPa	Profondeur de capteur, mètres	Coupleur détaché	Coupleur attaché	Hôte connecté	Arrêté	Fin de fichier
124	04/20/15 10:00:00 AM	104,815	7,582	101,205	0,368					
125	04/20/15 11:00:00 AM	104,805	7,582	101,125	0,375					
126	04/20/15 12:00:00 PM	104,779	7,481	101,026	0,383					
127	04/20/15 01:00:00 PM	104,673	7,481	100,873	0,387					
128	04/20/15 02:00:00 PM	104,605	7,381	100,782	0,390					
129	04/20/15 03:00:00 PM	104,563	7,381	100,735	0,390					
130	04/20/15 04:00:00 PM	104,457	7,381	100,627	0,391					
131	04/20/15 05:00:00 PM	104,421	7,280	100,581	0,392					
132	04/20/15 06:00:00 PM	104,347	7,280	100,542	0,388					
133	04/20/15 07:00:00 PM	104,273	7,280	100,452	0,390					
134	04/20/15 08:00:00 PM	104,195	7,179	100,367	0,390					
135	04/20/15 09:00:00 PM	104,184	7,179	100,343	0,392					
136	04/20/15 10:00:00 PM	104,142	7,179	100,309	0,391					
137	04/20/15 11:00:00 PM	104,068	7,179	100,260	0,388					
138	04/21/15 12:00:00 AM	103,979	7,079	100,160	0,389					
139	04/21/15 01:00:00 AM	103,884	7,079	100,049	0,391					
140	04/21/15 02:00:00 AM	103,799	7,079	99,986	0,389					
141	04/21/15 03:00:00 AM	103,795	6,978	99,966	0,390					
142	04/21/15 04:00:00 AM	103,700	6,978	99,864	0,391					
143	04/21/15 05:00:00 AM	103,679	6,978	99,822	0,393					
144	04/21/15 06:00:00 AM	103,632	6,877	99,771	0,394					
145	04/21/15 07:00:00 AM	103,674	6,877	99,732	0,402					
146	04/21/15 08:00:00 AM	103,663	6,877	99,734	0,401					
147	04/21/15 09:00:00 AM	103,674	6,877	99,729	0,402					
148	04/21/15 10:00:00 AM	103,701	6,775	99,759	0,402					
149	04/21/15 11:00:00 AM	103,722	6,775	99,782	0,402					
150	04/21/15 12:00:00 PM	103,764	6,775	99,840	0,400					
151	04/21/15 01:00:00 PM	103,870	6,775	99,938	0,401					
152	04/21/15 02:00:00 PM	103,891	6,775	99,956	0,401					
153	04/21/15 03:00:00 PM	103,891	6,775	99,974	0,399					
154	04/21/15 04:00:00 PM	103,838	6,775	99,929	0,399					
155	04/21/15 05:00:00 PM	103,870	6,775	99,976	0,397					
156	04/21/15 06:00:00 PM	103,880	6,775	99,980	0,398					
157	04/21/15 07:00:00 PM	103,933	6,775	100,003	0,401					
158	04/21/15 08:00:00 PM	104,033	6,877	100,127	0,398					
159	04/21/15 09:00:00 PM	104,107	6,877	100,188	0,400					
160	04/21/15 10:00:00 PM	104,117	6,877	100,213	0,398					
161	04/21/15 11:00:00 PM	104,107	6,877	100,202	0,398					
162	04/22/15 12:00:00 AM	104,128	6,877	100,215	0,399					
163	04/22/15 01:00:00 AM	104,138	6,877	100,206	0,401					
164	04/22/15 02:00:00 AM	104,128	6,877	100,209	0,400					

10642814.hproj

#	Heure, GMT-04:00	Pres. abs., kPa	Temp., °C	Pres. abs. Barom., kPa	Profondeur de capteur, mètres	Coupleur détaché	Coupleur attaché	Hôte connecté	Arrêté	Fin de fichier
165	04/22/15 03:00:00 AM	104,096	6,877	100,195	0,398					
166	04/22/15 04:00:00 AM	104,086	6,877	100,212	0,395					
167	04/22/15 05:00:00 AM	104,113	6,775	100,227	0,396					
168	04/22/15 06:00:00 AM	104,123	6,775	100,221	0,398					
169	04/22/15 07:00:00 AM	104,140	6,674	100,260	0,396					
170	04/22/15 08:00:00 AM	104,097	6,674	100,233	0,394					
171	04/22/15 09:00:00 AM	104,040	6,573	100,172	0,394					
172	04/22/15 10:00:00 AM	104,008	6,573	100,138	0,395					
173	04/22/15 11:00:00 AM	104,004	6,471	100,138	0,394					
174	04/22/15 12:00:00 PM	103,978	6,370	100,095	0,396					
175	04/22/15 01:00:00 PM	103,851	6,370	99,988	0,394					
176	04/22/15 02:00:00 PM	103,788	6,370	99,934	0,393					
177	04/22/15 03:00:00 PM	103,862	6,370	99,955	0,398					
178	04/22/15 04:00:00 PM	103,846	6,268	99,939	0,398					
179	04/22/15 05:00:00 PM	103,910	6,268	99,981	0,401					
180	04/22/15 06:00:00 PM	103,910	6,268	99,997	0,399					
181	04/22/15 07:00:00 PM	103,868	6,268	99,952	0,399					
182	04/22/15 08:00:00 PM	103,825	6,268	99,916	0,399					
183	04/22/15 09:00:00 PM	103,804	6,268	99,883	0,400					
184	04/22/15 10:00:00 PM	103,773	6,268	99,860	0,399					
185	04/22/15 11:00:00 PM	103,730	6,268	99,804	0,400					
186	04/23/15 12:00:00 AM	103,720	6,268	99,791	0,401					
187	04/23/15 01:00:00 AM	103,635	6,268	99,740	0,397					
188	04/23/15 02:00:00 AM	103,614	6,268	99,724	0,397					
189	04/23/15 03:00:00 AM	103,567	6,166	99,673	0,397					
190	04/23/15 04:00:00 AM	103,567	6,166	99,692	0,395					
191	04/23/15 05:00:00 AM	103,536	6,166	99,678	0,393					
192	04/23/15 06:00:00 AM	103,584	6,064	99,729	0,393					
193	04/23/15 07:00:00 AM	103,636	6,064	99,775	0,394					
194	04/23/15 08:00:00 AM	103,721	6,064	99,820	0,398					
195	04/23/15 09:00:00 AM	103,758	5,962	99,872	0,396					
196	04/23/15 10:00:00 AM	103,801	5,962	99,922	0,396					
197	04/23/15 11:00:00 AM	103,828	5,860	99,954	0,395					
198	04/23/15 12:00:00 PM	103,796	5,860	99,960	0,391					
199	04/23/15 01:00:00 PM	103,828	5,860	99,968	0,394					
200	04/23/15 02:00:00 PM	103,859	5,860	99,997	0,394					
201	04/23/15 03:00:00 PM	103,859	5,860	100,000	0,394					
202	04/23/15 04:00:00 PM	103,870	5,860	100,005	0,394					
203	04/23/15 05:00:00 PM	103,891	5,860	100,043	0,392					
204	04/23/15 06:00:00 PM	103,922	5,860	100,091	0,391					
205	04/23/15 07:00:00 PM	103,954	5,860	100,107	0,392					

10642814.hproj

#	Heure, GMT-04:00	Pres. abs., kPa	Temp., °C	Pres. abs. Barom., kPa	Profondeur de capteur, mètres	Coupleur détaché	Coupleur attaché	Hôte connecté	Arrêté	Fin de fichier
206	04/23/15 08:00:00 PM	103,991	5,962	100,129	0,394					
207	04/23/15 09:00:00 PM	104,012	5,962	100,159	0,393					
208	04/23/15 10:00:00 PM	104,022	5,962	100,180	0,392					
209	04/23/15 11:00:00 PM	104,022	5,962	100,185	0,391					
210	04/24/15 12:00:00 AM	104,075	5,962	100,242	0,391					
211	04/24/15 01:00:00 AM	104,143	6,064	100,308	0,391					
212	04/24/15 02:00:00 AM	104,175	6,064	100,343	0,391					
213	04/24/15 03:00:00 AM	104,227	6,064	100,379	0,392					
214	04/24/15 04:00:00 AM	104,254	5,962	100,434	0,390					
215	04/24/15 05:00:00 AM	104,318	5,962	100,480	0,391					
216	04/24/15 06:00:00 AM	104,381	5,962	100,537	0,392					
217	04/24/15 07:00:00 AM	104,413	5,962	100,595	0,389					
218	04/24/15 08:00:00 AM	104,450	5,860	100,627	0,390					
219	04/24/15 09:00:00 AM	104,482	5,860	100,642	0,392					
220	04/24/15 10:00:00 AM	104,513	5,860	100,690	0,390					
221	04/24/15 11:00:00 AM	104,488	5,757	100,697	0,387					
222	04/24/15 12:00:00 PM	104,498	5,757	100,696	0,388					
223	04/24/15 01:00:00 PM	104,498	5,757	100,698	0,387					
224	04/24/15 02:00:00 PM	104,466	5,757	100,691	0,385					
225	04/24/15 03:00:00 PM	104,466	5,757	100,680	0,386					
226	04/24/15 04:00:00 PM	104,456	5,757	100,694	0,384					
227	04/24/15 05:00:00 PM	104,530	5,757	100,729	0,388					
228	04/24/15 06:00:00 PM	104,540	5,757	100,781	0,383					
229	04/24/15 07:00:00 PM	104,583	5,757	100,801	0,386					
230	04/24/15 08:00:00 PM	104,635	5,757	100,842	0,387					
231	04/24/15 09:00:00 PM	104,678	5,757	100,884	0,387					
232	04/24/15 10:00:00 PM	104,656	5,757	100,889	0,384					
233	04/24/15 11:00:00 PM	104,635	5,757	100,863	0,385					
234	04/25/15 12:00:00 AM	104,625	5,757	100,850	0,385					
235	04/25/15 01:00:00 AM	104,614	5,757	100,826	0,386					
236	04/25/15 02:00:00 AM	104,572	5,757	100,805	0,384					
237	04/25/15 03:00:00 AM	104,540	5,757	100,793	0,382					
238	04/25/15 04:00:00 AM	104,525	5,655	100,769	0,383					
239	04/25/15 05:00:00 AM	104,504	5,655	100,764	0,381					
240	04/25/15 06:00:00 AM	104,514	5,655	100,784	0,380					
241	04/25/15 07:00:00 AM	104,520	5,552	100,768	0,383					
242	04/25/15 08:00:00 AM	104,520	5,552	100,768	0,383					
243	04/25/15 09:00:00 AM	104,499	5,552	100,766	0,381					
244	04/25/15 10:00:00 AM	104,478	5,552	100,736	0,382					
245	04/25/15 11:00:00 AM	104,457	5,552	100,737	0,379					
246	04/25/15 12:00:00 PM	104,420	5,450	100,695	0,380					

10642814.hproj

#	Heure, GMT-04:00	Pres. abs., kPa	Temp., °C	Pres. abs. Barom., kPa	Profondeur de capteur, mètres	Coupleur détaché	Coupleur attaché	Hôte connecté	Arrêté	Fin de fichier
247	04/25/15 01:00:00 PM	104,389	5,450	100,648	0,381					
248	04/25/15 02:00:00 PM	104,309	5,552	100,601	0,378					
249	04/25/15 03:00:00 PM	104,256	5,552	100,547	0,378					
250	04/25/15 04:00:00 PM	104,204	5,552	100,506	0,377					
251	04/25/15 05:00:00 PM	104,177	5,655	100,450	0,380					
252	04/25/15 06:00:00 PM	104,177	5,655	100,442	0,381					
253	04/25/15 07:00:00 PM	104,150	5,757	100,430	0,379					
254	04/25/15 08:00:00 PM	104,160	5,757	100,449	0,378					
255	04/25/15 09:00:00 PM	104,176	5,860	100,448	0,380					
256	04/25/15 10:00:00 PM	104,176	5,860	100,459	0,379					
257	04/25/15 11:00:00 PM	104,170	5,962	100,465	0,378					
258	04/26/15 12:00:00 AM	104,202	5,962	100,472	0,380					
259	04/26/15 01:00:00 AM	104,227	6,064	100,497	0,380					
260	04/26/15 02:00:00 AM	104,206	6,064	100,481	0,380					
261	04/26/15 03:00:00 AM	104,196	6,064	100,475	0,379					
262	04/26/15 04:00:00 AM	104,158	6,166	100,417	0,381					
263	04/26/15 05:00:00 AM	104,148	6,166	100,408	0,381					
264	04/26/15 06:00:00 AM	104,169	6,166	100,441	0,380					
265	04/26/15 07:00:00 AM	104,179	6,166	100,456	0,380					
266	04/26/15 08:00:00 AM	104,200	6,166	100,479	0,379					
267	04/26/15 09:00:00 AM	104,211	6,166	100,507	0,378					
268	04/26/15 10:00:00 AM	104,179	6,166	100,487	0,376					
269	04/26/15 11:00:00 AM	104,127	6,166	100,463	0,374					
270	04/26/15 12:00:00 PM	104,137	6,166	100,462	0,375					
271	04/26/15 01:00:00 PM	104,100	6,268	100,422	0,375					
272	04/26/15 02:00:00 PM	104,057	6,268	100,402	0,373					
273	04/26/15 03:00:00 PM	104,009	6,370	100,343	0,374					
274	04/26/15 04:00:00 PM	103,982	6,471	100,306	0,375					
275	04/26/15 05:00:00 PM	103,961	6,471	100,289	0,374					
276	04/26/15 06:00:00 PM	103,977	6,573	100,283	0,377					
277	04/26/15 07:00:00 PM	104,045	6,674	100,351	0,377					
278	04/26/15 08:00:00 PM	104,060	6,775	100,353	0,378					
279	04/26/15 09:00:00 PM	104,054	6,877	100,358	0,377					
280	04/26/15 10:00:00 PM	104,027	6,978	100,337	0,376					
281	04/26/15 11:00:00 PM	104,027	6,978	100,307	0,379					
282	04/27/15 12:00:00 AM	104,000	7,079	100,309	0,376					
283	04/27/15 01:00:00 AM	104,005	7,179	100,303	0,377					
284	04/27/15 02:00:00 AM	103,994	7,179	100,288	0,378					
285	04/27/15 03:00:00 AM	104,009	7,280	100,300	0,378					
286	04/27/15 04:00:00 AM	104,009	7,280	100,305	0,378					
287	04/27/15 05:00:00 AM	104,041	7,280	100,322	0,379					

10642814.hproj

#	Heure, GMT-04:00	Pres. abs., kPa	Temp., °C	Pres. abs. Barom., kPa	Profondeur de capteur, mètres	Coupleur détaché	Coupleur attaché	Hôte connecté	Arrêté	Fin de fichier
288	04/27/15 06:00:00 AM	104,104	7,280	100,411	0,377					
289	04/27/15 07:00:00 AM	104,157	7,280	100,442	0,379					
290	04/27/15 08:00:00 AM	104,125	7,280	100,439	0,376					
291	04/27/15 09:00:00 AM	104,141	7,381	100,460	0,375					
292	04/27/15 10:00:00 AM	104,151	7,381	100,457	0,377					
293	04/27/15 11:00:00 AM	104,204	7,381	100,532	0,374					
294	04/27/15 12:00:00 PM	104,225	7,381	100,519	0,378					
295	04/27/15 01:00:00 PM	104,215	7,381	100,517	0,377					
296	04/27/15 02:00:00 PM	104,225	7,381	100,529	0,377					
297	04/27/15 03:00:00 PM	104,193	7,381	100,496	0,377					
298	04/27/15 04:00:00 PM	104,172	7,381	100,481	0,376					
299	04/27/15 05:00:00 PM	104,177	7,481	100,481	0,377					
300	04/27/15 06:00:00 PM	104,219	7,481	100,543	0,375					
301	04/27/15 07:00:00 PM	104,283	7,481	100,606	0,375					
302	04/27/15 08:00:00 PM	104,382	7,582	100,704	0,375					
303	04/27/15 09:00:00 PM	104,435	7,582	100,746	0,376					
304	04/27/15 10:00:00 PM	104,446	7,582	100,767	0,375					
305	04/27/15 11:00:00 PM	104,456	7,582	100,781	0,375					
306	04/28/15 12:00:00 AM	104,482	7,682	100,800	0,375					
307	04/28/15 01:00:00 AM	104,524	7,682	100,815	0,378					
308	04/28/15 02:00:00 AM	104,545	7,682	100,875	0,374					
309	04/28/15 03:00:00 AM	104,577	7,682	100,892	0,376					
310	04/28/15 04:00:00 AM	104,609	7,682	100,913	0,377					
311	04/28/15 05:00:00 AM	104,662	7,682	100,955	0,378					
312	04/28/15 06:00:00 AM	104,704	7,682	101,026	0,375					
313	04/28/15 07:00:00 AM	104,767	7,682	101,086	0,375					
314	04/28/15 08:00:00 AM	104,794	7,582	101,108	0,376					
315	04/28/15 09:00:00 AM	104,826	7,582	101,152	0,375					
316	04/28/15 10:00:00 AM	104,794	7,582	101,115	0,375					
317	04/28/15 11:00:00 AM	104,762	7,582	101,097	0,374					
318	04/28/15 12:00:00 PM	104,699	7,582	101,032	0,374					
319	04/28/15 01:00:00 PM	104,615	7,582	100,967	0,372					
320	04/28/15 02:00:00 PM	104,520	7,582	100,900	0,369					
321	04/28/15 03:00:00 PM	104,435	7,582	100,789	0,372					
322	04/28/15 04:00:00 PM	104,319	7,582	100,695	0,370					
323	04/28/15 05:00:00 PM	104,218	7,682	100,608	0,368					
324	04/28/15 06:00:00 PM	104,155	7,682	100,521	0,371					
325	04/28/15 07:00:00 PM	104,138	7,782	100,453	0,376					
326	04/28/15 08:00:00 PM	104,101	7,882	100,426	0,375					
327	04/28/15 09:00:00 PM	104,111	7,882	100,428	0,376					
328	04/28/15 10:00:00 PM	104,116	7,983	100,420	0,377					

10642814.hproj

#	Heure, GMT-04:00	Pres. abs., kPa	Temp., °C	Pres. abs. Barom., kPa	Profondeur de capteur, mètres	Coupleur détaché	Coupleur attaché	Hôte connecté	Arrêté	Fin de fichier
329	04/28/15 11:00:00 PM	104,074	7,983	100,410	0,374					
330	04/29/15 12:00:00 AM	104,068	8,082	100,390	0,375					
331	04/29/15 01:00:00 AM	104,041	8,182	100,350	0,376					
332	04/29/15 02:00:00 AM	103,998	8,182	100,322	0,375					
333	04/29/15 03:00:00 AM	104,009	8,182	100,343	0,374					
334	04/29/15 04:00:00 AM	104,014	8,282	100,331	0,376					
335	04/29/15 05:00:00 AM	104,035	8,282	100,361	0,375					
336	04/29/15 06:00:00 AM	104,130	8,282	100,462	0,374					
337	04/29/15 07:00:00 AM	104,182	8,282	100,517	0,374					
338	04/29/15 08:00:00 AM	104,246	8,282	100,586	0,373					
339	04/29/15 09:00:00 AM	104,273	8,182	100,637	0,371					
340	04/29/15 10:00:00 AM	104,283	8,182	100,653	0,370					
341	04/29/15 11:00:00 AM	104,231	8,182	100,628	0,367					
342	04/29/15 12:00:00 PM	104,262	8,182	100,628	0,371					
343	04/29/15 01:00:00 PM	104,231	8,182	100,616	0,369					
344	04/29/15 02:00:00 PM	104,188	8,182	100,584	0,368					
345	04/29/15 03:00:00 PM	104,125	8,182	100,521	0,368					
346	04/29/15 04:00:00 PM	104,077	8,282	100,507	0,364					
347	04/29/15 05:00:00 PM	104,130	8,282	100,565	0,364					
348	04/29/15 06:00:00 PM	104,177	8,382	100,590	0,366					
349	04/29/15 07:00:00 PM	104,229	8,382	100,625	0,368					
350	04/29/15 08:00:00 PM	104,276	8,481	100,667	0,368					
351	04/29/15 09:00:00 PM	104,329	8,481	100,705	0,370					
352	04/29/15 10:00:00 PM	104,376	8,581	100,756	0,369					
353	04/29/15 11:00:00 PM	104,386	8,581	100,755	0,370					
354	04/30/15 12:00:00 AM	104,391	8,680	100,759	0,370					
355	04/30/15 01:00:00 AM	104,412	8,680	100,770	0,371					
356	04/30/15 02:00:00 AM	104,406	8,779	100,786	0,369					
357	04/30/15 03:00:00 AM	104,396	8,779	100,764	0,370					
358	04/30/15 04:00:00 AM	104,385	8,779	100,763	0,369					
359	04/30/15 05:00:00 AM	104,406	8,779	100,784	0,369					
360	04/30/15 06:00:00 AM	104,448	8,779	100,829	0,369					
361	04/30/15 07:00:00 AM	104,507	8,680	100,880	0,370					
362	04/30/15 08:00:00 AM	104,550	8,680	100,954	0,367					
363	04/30/15 09:00:00 AM	104,560	8,680	101,000	0,363					
364	04/30/15 10:00:00 AM	104,571	8,680	101,009	0,363					
365	04/30/15 11:00:00 AM	104,566	8,581	101,010	0,363					
366	04/30/15 12:00:00 PM	104,534	8,581	101,002	0,360					
367	04/30/15 01:00:00 PM	104,539	8,680	100,996	0,361					
368	04/30/15 02:00:00 PM	104,539	8,680	101,000	0,361					
369	04/30/15 03:00:00 PM	104,497	8,680	100,961	0,361					

10642814.hproj

#	Heure, GMT-04:00	Pres. abs., kPa	Temp., °C	Pres. abs. Barom., kPa	Profondeur de capteur, mètres	Coupleur détaché	Coupleur attaché	Hôte connecté	Arrêté	Fin de fichier
370	04/30/15 04:00:00 PM	104,512	8,779	100,960	0,362					
371	04/30/15 05:00:00 PM	104,522	8,779	100,980	0,361					
372	04/30/15 06:00:00 PM	104,548	8,879	101,010	0,361					
373	04/30/15 07:00:00 PM	104,584	8,978	101,015	0,364					
374	04/30/15 08:00:00 PM	104,637	8,978	101,044	0,366					
375	04/30/15 09:00:00 PM	104,684	9,077	101,095	0,366					
376	04/30/15 10:00:00 PM	104,720	9,176	101,122	0,367					
377	04/30/15 11:00:00 PM	104,742	9,176	101,136	0,368					
378	05/01/15 12:00:00 AM	104,757	9,275	101,159	0,367					
379	05/01/15 01:00:00 AM	104,757	9,275	101,184	0,364					
380	05/01/15 02:00:00 AM	104,751	9,373	101,167	0,365					
381	05/01/15 03:00:00 AM	104,740	9,373	101,161	0,365					
382	05/01/15 04:00:00 AM	104,772	9,373	101,189	0,365					
383	05/01/15 05:00:00 AM	104,793	9,373	101,208	0,366					
384	05/01/15 06:00:00 AM	104,825	9,373	101,239	0,366					
385	05/01/15 07:00:00 AM	104,888	9,373	101,316	0,364					
386	05/01/15 08:00:00 AM	104,915	9,275	101,344	0,364					
387	05/01/15 09:00:00 AM	104,905	9,275	101,363	0,361					
388	05/01/15 10:00:00 AM	104,884	9,275	101,367	0,359					
389	05/01/15 11:00:00 AM	104,873	9,275	101,360	0,358					
390	05/01/15 12:00:00 PM	104,831	9,275	101,324	0,358					
391	05/01/15 01:00:00 PM	104,778	9,275	101,283	0,356					
392	05/01/15 02:00:00 PM	104,751	9,373	101,244	0,358					
393	05/01/15 03:00:00 PM	104,698	9,373	101,224	0,354					
394	05/01/15 04:00:00 PM	104,671	9,472	101,163	0,358					
395	05/01/15 05:00:00 PM	104,623	9,571	101,097	0,360					
396	05/01/15 06:00:00 PM	104,617	9,669	101,089	0,360					
397	05/01/15 07:00:00 PM	104,611	9,768	101,094	0,359					
398	05/01/15 08:00:00 PM	104,653	9,768	101,106	0,362					
399	05/01/15 09:00:00 PM	104,668	9,866	101,129	0,361					
400	05/01/15 10:00:00 PM	104,704	9,965	101,124	0,365					
401	05/01/15 11:00:00 PM	104,709	10,063	101,132	0,365					
402	05/02/15 12:00:00 AM	104,713	10,161	101,124	0,366					
403	05/02/15 01:00:00 AM	104,707	10,259	101,128	0,365					
404	05/02/15 02:00:00 AM	104,697	10,259	101,104	0,366					
405	05/02/15 03:00:00 AM	104,697	10,259	101,123	0,364					
406	05/02/15 04:00:00 AM	104,707	10,259	101,121	0,366					
407	05/02/15 05:00:00 AM	104,697	10,259	101,113	0,365					
408	05/02/15 06:00:00 AM	104,707	10,259	101,124	0,365					
409	05/02/15 07:00:00 AM	104,724	10,161	101,175	0,362					
410	05/02/15 08:00:00 AM	104,766	10,161	101,223	0,361					

10642814.hproj

#	Heure, GMT-04:00	Pres. abs., kPa	Temp., °C	Pres. abs. Barom., kPa	Profondeur de capteur, mètres	Coupleur détaché	Coupleur attaché	Hôte connecté	Arrêté	Fin de fichier
411	05/02/15 09:00:00 AM	104,724	10,161	101,218	0,358					
412	05/02/15 10:00:00 AM	104,667	10,063	101,180	0,356					
413	05/02/15 11:00:00 AM	104,645	10,063	101,160	0,355					
414	05/02/15 12:00:00 PM	104,603	10,063	101,129	0,354					
415	05/02/15 01:00:00 PM	104,582	10,063	101,087	0,356					
416	05/02/15 02:00:00 PM	104,513	10,161	101,046	0,354					
417	05/02/15 03:00:00 PM	104,460	10,161	101,016	0,351					
418	05/02/15 04:00:00 PM	104,412	10,259	100,954	0,353					
419	05/02/15 05:00:00 PM	104,374	10,357	100,926	0,352					
420	05/02/15 06:00:00 PM	104,363	10,357	100,874	0,356					
421	05/02/15 07:00:00 PM	104,368	10,455	100,865	0,357					
422	05/02/15 08:00:00 PM	104,409	10,651	100,898	0,358					
423	05/02/15 09:00:00 PM	104,472	10,651	100,925	0,362					
424	05/02/15 10:00:00 PM	104,519	10,748	100,976	0,361					
425	05/02/15 11:00:00 PM	104,545	10,846	101,037	0,358					
426	05/03/15 12:00:00 AM	104,560	10,944	101,044	0,359					
427	05/03/15 01:00:00 AM	104,585	11,041	101,044	0,361					
428	05/03/15 02:00:00 AM	104,596	11,041	101,056	0,361					
429	05/03/15 03:00:00 AM	104,606	11,041	101,060	0,362					
430	05/03/15 04:00:00 AM	104,622	11,139	101,091	0,360					
431	05/03/15 05:00:00 AM	104,653	11,139	101,105	0,362					
432	05/03/15 06:00:00 AM	104,696	11,139	101,183	0,358					
433	05/03/15 07:00:00 AM	104,765	11,041	101,259	0,358					
434	05/03/15 08:00:00 AM	104,818	11,041	101,322	0,356					
435	05/03/15 09:00:00 AM	104,828	11,041	101,364	0,353					
436	05/03/15 10:00:00 AM	104,818	11,041	101,358	0,353					
437	05/03/15 11:00:00 AM	104,818	11,041	101,410	0,348					
438	05/03/15 12:00:00 PM	104,807	11,041	101,382	0,349					
439	05/03/15 01:00:00 PM	104,765	11,041	101,367	0,346					
440	05/03/15 02:00:00 PM	104,733	11,041	101,323	0,348					
441	05/03/15 03:00:00 PM	104,706	11,139	101,310	0,346					
442	05/03/15 04:00:00 PM	104,658	11,236	101,254	0,347					
443	05/03/15 05:00:00 PM	104,647	11,236	101,241	0,347					
444	05/03/15 06:00:00 PM	104,646	11,431	101,231	0,348					
445	05/03/15 07:00:00 PM	104,682	11,528	101,245	0,350					
446	05/03/15 08:00:00 PM	104,735	11,528	101,276	0,353					
447	05/03/15 09:00:00 PM	104,803	11,625	101,321	0,355					
448	05/03/15 10:00:00 PM	104,839	11,722	101,353	0,355					
449	05/03/15 11:00:00 PM	104,844	11,819	101,362	0,355					
450	05/04/15 12:00:00 AM	104,880	11,916	101,371	0,358					
451	05/04/15 01:00:00 AM	104,905	12,013	101,413	0,356					

10642814.hproj

#	Heure, GMT-04:00	Pres. abs., kPa	Temp., °C	Pres. abs. Barom., kPa	Profondeur de capteur, mètres	Coupleur détaché	Coupleur attaché	Hôte connecté	Arrêté	Fin de fichier
452	05/04/15 02:00:00 AM	104,905	12,013	101,400	0,357					
453	05/04/15 03:00:00 AM	104,931	12,110	101,447	0,355					
454	05/04/15 04:00:00 AM	104,948	12,013	101,432	0,359					
455	05/04/15 05:00:00 AM	104,931	12,110	101,434	0,357					
456	05/04/15 06:00:00 AM	104,958	12,013	101,461	0,357					
457	05/04/15 07:00:00 AM	105,011	12,013	101,532	0,355					
458	05/04/15 08:00:00 AM	105,007	11,916	101,536	0,354					
459	05/04/15 09:00:00 AM	104,954	11,916	101,532	0,349					
460	05/04/15 10:00:00 AM	104,901	11,916	101,488	0,348					
461	05/04/15 11:00:00 AM	104,827	11,916	101,427	0,347					
462	05/04/15 12:00:00 PM	104,721	11,916	101,344	0,344					
463	05/04/15 01:00:00 PM	104,626	11,916	101,246	0,345					
464	05/04/15 02:00:00 PM	104,563	11,916	101,167	0,346					
465	05/04/15 03:00:00 PM	104,461	12,013	101,092	0,344					
466	05/04/15 04:00:00 PM	104,398	12,013	101,055	0,341					
467	05/04/15 05:00:00 PM	104,402	12,110	101,039	0,343					
468	05/04/15 06:00:00 PM	104,523	12,207	101,136	0,345					
469	05/04/15 07:00:00 PM	104,686	12,304	101,276	0,348					
470	05/04/15 08:00:00 PM	104,760	12,304	101,294	0,353					
471	05/04/15 09:00:00 PM	104,754	12,401	101,295	0,353					
472	05/04/15 10:00:00 PM	104,759	12,497	101,306	0,352					
473	05/04/15 11:00:00 PM	104,790	12,497	101,356	0,350					
474	05/05/15 12:00:00 AM	104,890	12,594	101,429	0,353					
475	05/05/15 01:00:00 AM	104,996	12,594	101,559	0,350					
476	05/05/15 02:00:00 AM	105,085	12,690	101,626	0,353					
477	05/05/15 03:00:00 AM	105,191	12,690	101,743	0,352					
478	05/05/15 04:00:00 AM	105,297	12,690	101,849	0,352					
479	05/05/15 05:00:00 AM	105,392	12,690	101,953	0,351					
480	05/05/15 06:00:00 AM	105,504	12,594	102,067	0,350					
481	05/05/15 07:00:00 AM	105,599	12,594	102,175	0,349					
482	05/05/15 08:00:00 AM	105,647	12,497	102,243	0,347					
483	05/05/15 09:00:00 AM	105,679	12,497	102,290	0,346					
484	05/05/15 10:00:00 AM	105,647	12,497	102,287	0,343					
485	05/05/15 11:00:00 AM	105,653	12,401	102,329	0,339					
486	05/05/15 12:00:00 PM	105,600	12,401	102,290	0,338					
487	05/05/15 01:00:00 PM	105,548	12,401	102,247	0,337					
488	05/05/15 02:00:00 PM	105,499	12,497	102,172	0,339					
489	05/05/15 03:00:00 PM	105,436	12,497	102,106	0,340					
490	05/05/15 04:00:00 PM	105,366	12,594	102,055	0,338					
491	05/05/15 05:00:00 PM	105,318	12,690	102,003	0,338					
492	05/05/15 06:00:00 PM	105,291	12,787	101,971	0,339					

10642814.hproj

#	Heure, GMT-04:00	Pres. abs., kPa	Temp., °C	Pres. abs. Barom., kPa	Profondeur de capteur, mètres	Coupleur détaché	Coupleur attaché	Hôte connecté	Arrêté	Fin de fichier
493	05/05/15 07:00:00 PM	105,295	12,883	101,920	0,344					
494	05/05/15 08:00:00 PM	105,342	12,980	101,972	0,344					
495	05/05/15 09:00:00 PM	105,384	12,980	101,997	0,345					
496	05/05/15 10:00:00 PM	105,442	13,076	102,042	0,347					
497	05/05/15 11:00:00 PM	105,484	13,076	102,100	0,345					
498	05/06/15 12:00:00 AM	105,547	13,076	102,150	0,346					
499	05/06/15 01:00:00 AM	105,590	13,076	102,174	0,348					
500	05/06/15 02:00:00 AM	105,632	13,076	102,227	0,347					
501	05/06/15 03:00:00 AM	105,617	12,980	102,251	0,343					
502	05/06/15 04:00:00 AM	105,644	12,883	102,247	0,346					
503	05/06/15 05:00:00 AM	105,608	12,787	102,245	0,343					
504	05/06/15 06:00:00 AM	105,625	12,690	102,243	0,345					
505	05/06/15 07:00:00 AM	105,631	12,594	102,274	0,342					
506	05/06/15 08:00:00 AM	105,653	12,401	102,296	0,342					
507	05/06/15 09:00:00 AM	105,617	12,304	102,291	0,339					
508	05/06/15 10:00:00 AM	105,607	12,304	102,322	0,335					
509	05/06/15 11:00:00 AM	105,528	12,207	102,272	0,332					
510	05/06/15 12:00:00 PM	105,464	12,207	102,223	0,330					
511	05/06/15 01:00:00 PM	105,390	12,207	102,137	0,332					
512	05/06/15 02:00:00 PM	105,306	12,207	102,047	0,332					
513	05/06/15 03:00:00 PM	105,215	12,304	101,980	0,330					
514	05/06/15 04:00:00 PM	105,162	12,304	101,914	0,331					
515	05/06/15 05:00:00 PM	105,072	12,401	101,832	0,330					
516	05/06/15 06:00:00 PM	105,044	12,497	101,763	0,335					
517	05/06/15 07:00:00 PM	104,996	12,594	101,698	0,336					
518	05/06/15 08:00:00 PM	105,032	12,690	101,713	0,338					
519	05/06/15 09:00:00 PM	105,079	12,787	101,755	0,339					
520	05/06/15 10:00:00 PM	105,100	12,787	101,787	0,338					
521	05/06/15 11:00:00 PM	105,115	12,883	101,770	0,341					
522	05/07/15 12:00:00 AM	105,162	12,980	101,810	0,342					
523	05/07/15 01:00:00 AM	105,130	12,980	101,772	0,342					
524	05/07/15 02:00:00 AM	105,109	12,980	101,747	0,343					
525	05/07/15 03:00:00 AM	105,120	12,980	101,775	0,341					
526	05/07/15 04:00:00 AM	105,115	12,883	101,790	0,339					
527	05/07/15 05:00:00 AM	105,147	12,883	101,832	0,338					
528	05/07/15 06:00:00 AM	105,142	12,787	101,816	0,339					
529	05/07/15 07:00:00 AM	105,164	12,787	101,861	0,337					
530	05/07/15 08:00:00 AM	105,180	12,690	101,900	0,334					
531	05/07/15 09:00:00 AM	105,144	12,594	101,906	0,330					
532	05/07/15 10:00:00 AM	105,144	12,594	101,932	0,328					
533	05/07/15 11:00:00 AM	105,102	12,594	101,891	0,327					

10642814.hproj

#	Heure, GMT-04:00	Pres. abs., kPa	Temp., °C	Pres. abs. Barom., kPa	Profondeur de capteur, mètres	Coupleur détaché	Coupleur attaché	Hôte connecté	Arrêté	Fin de fichier
534	05/07/15 12:00:00 PM	105,034	12,497	101,819	0,328					
535	05/07/15 01:00:00 PM	104,975	12,594	101,786	0,325					
536	05/07/15 02:00:00 PM	104,880	12,594	101,698	0,324					
537	05/07/15 03:00:00 PM	104,799	12,690	101,635	0,323					
538	05/07/15 04:00:00 PM	104,715	12,690	101,547	0,323					
539	05/07/15 05:00:00 PM	104,656	12,787	101,465	0,325					
540	05/07/15 06:00:00 PM	104,633	12,980	101,411	0,329					
541	05/07/15 07:00:00 PM	104,616	13,076	101,381	0,330					
542	05/07/15 08:00:00 PM	104,642	13,173	101,380	0,333					
543	05/07/15 09:00:00 PM	104,678	13,269	101,420	0,332					
544	05/07/15 10:00:00 PM	104,677	13,461	101,410	0,333					
545	05/07/15 11:00:00 PM	104,666	13,461	101,393	0,334					
546	05/08/15 12:00:00 AM	104,681	13,558	101,403	0,334					
547	05/08/15 01:00:00 AM	104,692	13,558	101,419	0,334					
548	05/08/15 02:00:00 AM	104,716	13,846	101,453	0,333					
549	05/08/15 03:00:00 AM	104,728	13,654	101,438	0,335					
550	05/08/15 04:00:00 AM	104,749	13,654	101,474	0,334					
551	05/08/15 05:00:00 AM	104,766	13,558	101,502	0,333					
552	05/08/15 06:00:00 AM	104,793	13,461	101,522	0,334					
553	05/08/15 07:00:00 AM	104,899	13,461	101,637	0,333					
554	05/08/15 08:00:00 AM	104,915	13,365	101,685	0,329					
555	05/08/15 09:00:00 AM	104,884	13,365	101,708	0,324					
556	05/08/15 10:00:00 AM	104,858	13,269	101,712	0,321					
557	05/08/15 11:00:00 AM	104,837	13,269	101,694	0,320					
558	05/08/15 12:00:00 PM	104,816	13,269	101,668	0,321					
559	05/08/15 01:00:00 PM	104,763	13,269	101,625	0,320					
560	05/08/15 02:00:00 PM	104,678	13,269	101,545	0,319					
561	05/08/15 03:00:00 PM	104,619	13,365	101,515	0,317					
562	05/08/15 04:00:00 PM	104,581	13,461	101,446	0,320					
563	05/08/15 05:00:00 PM	104,501	13,558	101,405	0,316					
564	05/08/15 06:00:00 PM	104,500	13,750	101,366	0,320					
565	05/08/15 07:00:00 PM	104,515	13,846	101,347	0,323					
566	05/08/15 08:00:00 PM	104,551	13,942	101,369	0,324					
567	05/08/15 09:00:00 PM	104,598	14,038	101,369	0,329					
568	05/08/15 10:00:00 PM	104,606	14,230	101,376	0,329					
569	05/08/15 11:00:00 PM	104,622	14,325	101,390	0,330					
570	05/09/15 12:00:00 AM	104,637	14,421	101,412	0,329					
571	05/09/15 01:00:00 AM	104,637	14,421	101,433	0,327					
572	05/09/15 02:00:00 AM	104,652	14,517	101,452	0,326					
573	05/09/15 03:00:00 AM	104,662	14,517	101,459	0,327					
574	05/09/15 04:00:00 AM	104,673	14,517	101,455	0,328					

10642814.hproj

#	Heure, GMT-04:00	Pres. abs., kPa	Temp., °C	Pres. abs. Barom., kPa	Profondeur de capteur, mètres	Coupleur détaché	Coupleur attaché	Hôte connecté	Arrêté	Fin de fichier
575	05/09/15 05:00:00 AM	104,662	14,517	101,467	0,326					
576	05/09/15 06:00:00 AM	104,726	14,517	101,531	0,326					
577	05/09/15 07:00:00 AM	104,779	14,517	101,575	0,327					
578	05/09/15 08:00:00 AM	104,832	14,517	101,639	0,326					
579	05/09/15 09:00:00 AM	104,842	14,517	101,676	0,323					
580	05/09/15 10:00:00 AM	104,827	14,421	101,680	0,321					
581	05/09/15 11:00:00 AM	104,848	14,421	101,719	0,319					
582	05/09/15 12:00:00 PM	104,806	14,421	101,686	0,318					
583	05/09/15 01:00:00 PM	104,795	14,421	101,671	0,319					
584	05/09/15 02:00:00 PM	104,721	14,421	101,637	0,314					
585	05/09/15 03:00:00 PM	104,652	14,517	101,589	0,312					
586	05/09/15 04:00:00 PM	104,620	14,517	101,539	0,314					
587	05/09/15 05:00:00 PM	104,508	14,613	101,422	0,315					
588	05/09/15 06:00:00 PM	104,523	14,709	101,439	0,314					
589	05/09/15 07:00:00 PM	104,523	14,709	101,397	0,319					
590	05/09/15 08:00:00 PM	104,580	14,804	101,446	0,320					
591	05/09/15 09:00:00 PM	104,669	14,900	101,544	0,319					
592	05/09/15 10:00:00 PM	104,663	14,996	101,512	0,321					
593	05/09/15 11:00:00 PM	104,589	14,996	101,434	0,322					
594	05/10/15 12:00:00 AM	104,551	15,091	101,391	0,322					
595	05/10/15 01:00:00 AM	104,668	15,091	101,519	0,321					
596	05/10/15 02:00:00 AM	104,583	15,091	101,438	0,321					
597	05/10/15 03:00:00 AM	104,583	15,091	101,447	0,320					
598	05/10/15 04:00:00 AM	104,604	15,091	101,440	0,323					
599	05/10/15 05:00:00 AM	104,583	15,091	101,423	0,322					
600	05/10/15 06:00:00 AM	104,583	15,091	101,437	0,321					
601	05/10/15 07:00:00 AM	104,604	15,091	101,447	0,322					
602	05/10/15 08:00:00 AM	104,594	15,091	101,461	0,319					
603	05/10/15 09:00:00 AM	104,562	15,091	101,445	0,318					
604	05/10/15 10:00:00 AM	104,556	15,187	101,444	0,317					
605	05/10/15 11:00:00 AM	104,556	15,187	101,494	0,312					
606	05/10/15 12:00:00 PM	104,545	15,187	101,497	0,311					
607	05/10/15 01:00:00 PM	104,556	15,187	101,474	0,314					
608	05/10/15 02:00:00 PM	104,556	15,187	101,489	0,313					
609	05/10/15 03:00:00 PM	104,550	15,282	101,489	0,312					
610	05/10/15 04:00:00 PM	104,634	15,282	101,533	0,316					
611	05/10/15 05:00:00 PM	104,713	15,378	101,626	0,315					
612	05/10/15 06:00:00 PM	104,791	15,473	101,681	0,317					
613	05/10/15 07:00:00 PM	104,876	15,473	101,778	0,316					
614	05/10/15 08:00:00 PM	104,897	15,473	101,788	0,317					
615	05/10/15 09:00:00 PM	104,923	15,569	101,807	0,318					

10642814.hproj

#	Heure, GMT-04:00	Pres. abs., kPa	Temp., °C	Pres. abs. Barom., kPa	Profondeur de capteur, mètres	Coupleur détaché	Coupleur attaché	Hôte connecté	Arrêté	Fin de fichier
616	05/10/15 10:00:00 PM	104,912	15,569	101,786	0,319					
617	05/10/15 11:00:00 PM	104,929	15,473	101,818	0,317					
618	05/11/15 12:00:00 AM	104,908	15,473	101,798	0,317					
619	05/11/15 01:00:00 AM	104,961	15,473	101,846	0,318					
620	05/11/15 02:00:00 AM	104,956	15,378	101,835	0,318					
621	05/11/15 03:00:00 AM	104,941	15,282	101,804	0,320					
622	05/11/15 04:00:00 AM	104,926	15,187	101,822	0,317					
623	05/11/15 05:00:00 AM	104,958	15,187	101,823	0,320					
624	05/11/15 06:00:00 AM	105,038	15,091	101,851	0,325					
625	05/11/15 07:00:00 AM	105,055	14,996	101,863	0,325					
626	05/11/15 08:00:00 AM	105,046	14,804	101,814	0,330					
627	05/11/15 09:00:00 AM	105,122	14,613	101,838	0,335					
628	05/11/15 10:00:00 AM	105,064	14,517	101,787	0,334					
629	05/11/15 11:00:00 AM	105,060	14,421	101,775	0,335					
630	05/11/15 12:00:00 PM	104,977	14,230	101,718	0,332					
631	05/11/15 01:00:00 PM	104,956	14,230	101,679	0,334					
632	05/11/15 02:00:00 PM	104,856	14,134	101,579	0,334					
633	05/11/15 03:00:00 PM	104,856	14,134	101,559	0,336					
634	05/11/15 04:00:00 PM	104,746	14,038	101,451	0,336					
635	05/11/15 05:00:00 PM	104,682	14,038	101,347	0,340					
636	05/11/15 06:00:00 PM	104,731	13,942	101,402	0,339					
637	05/11/15 07:00:00 PM	104,635	13,942	101,303	0,340					
638	05/11/15 08:00:00 PM	104,620	13,846	101,277	0,341					
639	05/11/15 09:00:00 PM	104,605	13,750	101,250	0,342					
640	05/11/15 10:00:00 PM	104,506	13,654	101,154	0,342					
641	05/11/15 11:00:00 PM	104,374	13,558	101,026	0,341					
642	05/12/15 12:00:00 AM	104,243	13,461	100,891	0,342					
643	05/12/15 01:00:00 AM	104,196	13,365	100,846	0,342					
644	05/12/15 02:00:00 AM	104,033	13,269	100,681	0,342					
645	05/12/15 03:00:00 AM	103,880	13,173	100,536	0,341					
646	05/12/15 04:00:00 AM	103,791	13,076	100,451	0,341					
647	05/12/15 05:00:00 AM	103,707	13,076	100,359	0,341					
648	05/12/15 06:00:00 AM	103,723	12,980	100,359	0,343					
649	05/12/15 07:00:00 AM	103,666	12,883	100,302	0,343					
650	05/12/15 08:00:00 AM	103,641	12,787	100,279	0,343					
651	05/12/15 09:00:00 AM	103,609	12,787	100,258	0,342					
652	05/12/15 10:00:00 AM	103,615	12,690	100,275	0,341					
653	05/12/15 11:00:00 AM	103,594	12,690	100,270	0,339					
654	05/12/15 12:00:00 PM	103,499	12,690	100,190	0,337					
655	05/12/15 01:00:00 PM	103,376	12,787	100,059	0,338					
656	05/12/15 02:00:00 PM	103,440	12,787	100,094	0,341					

10642814.hproj

#	Heure, GMT-04:00	Pres. abs., kPa	Temp., °C	Pres. abs. Barom., kPa	Profondeur de capteur, mètres	Coupleur détaché	Coupleur attaché	Hôte connecté	Arrêté	Fin de fichier
657	05/12/15 03:00:00 PM	103,461	12,787	100,021	0,351					
658	05/12/15 04:00:00 PM	103,419	12,787	99,962	0,353					
659	05/12/15 05:00:00 PM	103,455	12,883	100,004	0,352					
660	05/12/15 06:00:00 PM	103,597	12,980	100,126	0,354					
661	05/12/15 07:00:00 PM	103,731	13,365	100,287	0,351					
662	05/12/15 08:00:00 PM	103,868	13,365	100,391	0,355					
663	05/12/15 09:00:00 PM	103,942	13,365	100,429	0,358					
664	05/12/15 10:00:00 PM	104,016	13,365	100,504	0,358					
665	05/12/15 11:00:00 PM	103,995	13,365	100,481	0,358					
666	05/13/15 12:00:00 AM	104,027	13,365	100,510	0,359					
667	05/13/15 01:00:00 AM	104,090	13,365	100,585	0,357					
668	05/13/15 02:00:00 AM	104,122	13,365	100,603	0,359					
669	05/13/15 03:00:00 AM	104,181	13,269	100,644	0,361					
670	05/13/15 04:00:00 AM	104,297	13,269	100,789	0,358					
671	05/13/15 05:00:00 AM	104,452	13,173	100,953	0,357					
672	05/13/15 06:00:00 AM	104,669	13,076	101,141	0,360					
673	05/13/15 07:00:00 AM	104,845	12,980	101,316	0,360					
674	05/13/15 08:00:00 AM	104,994	12,787	101,502	0,356					
675	05/13/15 09:00:00 AM	105,106	12,690	101,632	0,354					
676	05/13/15 10:00:00 AM	105,170	12,690	101,687	0,355					
677	05/13/15 11:00:00 AM	105,201	12,690	101,751	0,352					
678	05/13/15 12:00:00 PM	105,201	12,690	101,786	0,348					
679	05/13/15 01:00:00 PM	105,180	12,690	101,773	0,347					
680	05/13/15 02:00:00 PM	105,149	12,690	101,749	0,347					
681	05/13/15 03:00:00 PM	105,195	12,787	101,788	0,347					
682	05/13/15 04:00:00 PM	105,185	12,787	101,777	0,348					
683	05/13/15 05:00:00 PM	105,195	12,787	101,776	0,349					
684	05/13/15 06:00:00 PM	105,216	12,787	101,814	0,347					
685	05/13/15 07:00:00 PM	105,242	12,883	101,803	0,351					
686	05/13/15 08:00:00 PM	105,284	12,883	101,824	0,353					
687	05/13/15 09:00:00 PM	105,363	12,980	101,916	0,351					
688	05/13/15 10:00:00 PM	105,484	13,076	102,027	0,353					
689	05/13/15 11:00:00 PM	105,558	13,076	102,090	0,354					
690	05/14/15 12:00:00 AM	105,668	13,173	102,186	0,355					
691	05/14/15 01:00:00 AM	105,753	13,173	102,292	0,353					
692	05/14/15 02:00:00 AM	105,816	13,173	102,357	0,353					
693	05/14/15 03:00:00 AM	105,865	13,076	102,414	0,352					
694	05/14/15 04:00:00 AM	105,966	12,980	102,513	0,352					
695	05/14/15 05:00:00 AM	106,004	12,883	102,531	0,354					
696	05/14/15 06:00:00 AM	106,048	12,690	102,613	0,350					
697	05/14/15 07:00:00 AM	106,077	12,401	102,658	0,349					

10642814.hproj

#	Heure, GMT-04:00	Pres. abs., kPa	Temp., °C	Pres. abs. Barom., kPa	Profondeur de capteur, mètres	Coupleur détaché	Coupleur attaché	Hôte connecté	Arrêté	Fin de fichier
698	05/14/15 08:00:00 AM	106,120	12,207	102,735	0,345					
699	05/14/15 09:00:00 AM	106,095	12,110	102,735	0,343					
700	05/14/15 10:00:00 AM	106,073	12,110	102,720	0,342					
701	05/14/15 11:00:00 AM	106,078	12,207	102,719	0,343					
702	05/14/15 12:00:00 PM	106,015	12,207	102,678	0,340					
703	05/14/15 01:00:00 PM	105,945	12,304	102,610	0,340					
704	05/14/15 02:00:00 PM	105,897	12,401	102,557	0,341					
705	05/14/15 03:00:00 PM	105,791	12,401	102,498	0,336					
706	05/14/15 04:00:00 PM	105,668	12,497	102,359	0,337					
707	05/14/15 05:00:00 PM	105,616	12,497	102,295	0,339					
708	05/14/15 06:00:00 PM	105,610	12,594	102,276	0,340					
709	05/14/15 07:00:00 PM	105,551	12,690	102,194	0,342					
710	05/14/15 08:00:00 PM	105,566	12,787	102,175	0,346					
711	05/14/15 09:00:00 PM	105,576	12,787	102,173	0,347					
712	05/14/15 10:00:00 PM	105,612	12,883	102,212	0,347					
713	05/14/15 11:00:00 PM	105,628	12,980	102,219	0,348					
714	05/15/15 12:00:00 AM	105,632	13,076	102,245	0,345					
715	05/15/15 01:00:00 AM	105,643	13,076	102,243	0,347					
716	05/15/15 02:00:00 AM	105,590	13,076	102,198	0,346					
717	05/15/15 03:00:00 AM	105,579	13,076	102,194	0,345					
718	05/15/15 04:00:00 AM	105,585	12,980	102,190	0,346					
719	05/15/15 05:00:00 AM	105,623	12,883	102,241	0,345					
720	05/15/15 06:00:00 AM	105,671	12,787	102,286	0,345					
721	05/15/15 07:00:00 AM	105,668	12,497	102,313	0,342					
722	05/15/15 08:00:00 AM	105,675	12,401	102,310	0,343					
723	05/15/15 09:00:00 AM	105,664	12,401	102,327	0,340					
724	05/15/15 10:00:00 AM	105,611	12,401	102,296	0,338					
725	05/15/15 11:00:00 AM	105,569	12,401	102,251	0,338					
726	05/15/15 12:00:00 PM	105,510	12,497	102,192	0,338					
727	05/15/15 01:00:00 PM	105,408	12,594	102,123	0,335					
728	05/15/15 02:00:00 PM	105,334	12,594	102,079	0,332					
729	05/15/15 03:00:00 PM	105,229	12,594	101,968	0,333					
730	05/15/15 04:00:00 PM	105,174	12,787	101,916	0,332					
731	05/15/15 05:00:00 PM	105,100	12,787	101,855	0,331					
732	05/15/15 06:00:00 PM	105,083	12,883	101,792	0,336					
733	05/15/15 07:00:00 PM	105,073	12,883	101,763	0,338					
734	05/15/15 08:00:00 PM	105,041	12,883	101,741	0,337					
735	05/15/15 09:00:00 PM	105,056	12,980	101,727	0,339					
736	05/15/15 10:00:00 PM	105,046	12,980	101,745	0,337					
737	05/15/15 11:00:00 PM	105,040	13,076	101,703	0,340					
738	05/16/15 12:00:00 AM	104,966	13,076	101,643	0,339					

10642814.hproj

#	Heure, GMT-04:00	Pres. abs., kPa	Temp., °C	Pres. abs. Barom., kPa	Profondeur de capteur, mètres	Coupleur détaché	Coupleur attaché	Hôte connecté	Arrêté	Fin de fichier
739	05/16/15 01:00:00 AM	104,955	13,076	101,635	0,339					
740	05/16/15 02:00:00 AM	104,907	13,173	101,595	0,338					
741	05/16/15 03:00:00 AM	104,875	13,173	101,548	0,339					
742	05/16/15 04:00:00 AM	104,854	13,173	101,531	0,339					
743	05/16/15 05:00:00 AM	104,843	13,173	101,537	0,337					
744	05/16/15 06:00:00 AM	104,875	13,173	101,564	0,338					
745	05/16/15 07:00:00 AM	104,917	13,173	101,611	0,337					
746	05/16/15 08:00:00 AM	104,928	13,173	101,625	0,337					
747	05/16/15 09:00:00 AM	104,928	13,173	101,623	0,337					
748	05/16/15 10:00:00 AM	104,854	13,173	101,563	0,336					
749	05/16/15 11:00:00 AM	104,896	13,173	101,635	0,333					
750	05/16/15 12:00:00 PM	104,854	13,173	101,610	0,331					
751	05/16/15 01:00:00 PM	104,758	13,173	101,524	0,330					
752	05/16/15 02:00:00 PM	104,699	13,269	101,452	0,331					
753	05/16/15 03:00:00 PM	104,678	13,269	101,431	0,331					
754	05/16/15 04:00:00 PM	104,657	13,269	101,385	0,334					
755	05/16/15 05:00:00 PM	104,615	13,269	101,364	0,332					
756	05/16/15 06:00:00 PM	104,625	13,269	101,374	0,332					
757	05/16/15 07:00:00 PM	104,651	13,365	101,409	0,331					
758	05/16/15 08:00:00 PM	104,704	13,365	101,434	0,333					
759	05/16/15 09:00:00 PM	104,746	13,365	101,485	0,333					
760	05/16/15 10:00:00 PM	104,835	13,461	101,559	0,334					
761	05/16/15 11:00:00 PM	104,835	13,461	101,544	0,336					
762	05/17/15 12:00:00 AM	104,856	13,461	101,589	0,333					
763	05/17/15 01:00:00 AM	104,861	13,558	101,590	0,334					
764	05/17/15 02:00:00 AM	104,850	13,558	101,575	0,334					
765	05/17/15 03:00:00 AM	104,882	13,558	101,591	0,336					
766	05/17/15 04:00:00 AM	104,903	13,558	101,636	0,333					
767	05/17/15 05:00:00 AM	104,971	13,654	101,685	0,335					
768	05/17/15 06:00:00 AM	105,024	13,654	101,774	0,331					
769	05/17/15 07:00:00 AM	105,151	13,654	101,861	0,335					
770	05/17/15 08:00:00 AM	105,183	13,654	101,929	0,332					
771	05/17/15 09:00:00 AM	105,225	13,654	102,012	0,328					
772	05/17/15 10:00:00 AM	105,183	13,654	102,006	0,324					
773	05/17/15 11:00:00 AM	105,172	13,654	101,984	0,325					
774	05/17/15 12:00:00 PM	105,141	13,654	101,970	0,323					
775	05/17/15 01:00:00 PM	105,066	13,654	101,938	0,319					
776	05/17/15 02:00:00 PM	105,082	13,750	101,927	0,322					
777	05/17/15 03:00:00 PM	105,039	13,750	101,899	0,320					
778	05/17/15 04:00:00 PM	104,997	13,750	101,847	0,321					
779	05/17/15 05:00:00 PM	104,970	13,846	101,816	0,322					

10642814.hproj

#	Heure, GMT-04:00	Pres. abs., kPa	Temp., °C	Pres. abs. Barom., kPa	Profondeur de capteur, mètres	Coupleur détaché	Coupleur attaché	Hôte connecté	Arrêté	Fin de fichier
780	05/17/15 06:00:00 PM	104,889	13,942	101,741	0,321					
781	05/17/15 07:00:00 PM	104,915	14,038	101,717	0,326					
782	05/17/15 08:00:00 PM	104,962	14,134	101,732	0,329					
783	05/17/15 09:00:00 PM	105,009	14,230	101,781	0,329					
784	05/17/15 10:00:00 PM	105,045	14,325	101,804	0,330					
785	05/17/15 11:00:00 PM	105,060	14,421	101,797	0,333					
786	05/18/15 12:00:00 AM	105,064	14,517	101,823	0,330					
787	05/18/15 01:00:00 AM	105,027	14,613	101,793	0,330					
788	05/18/15 02:00:00 AM	104,952	14,613	101,714	0,330					
789	05/18/15 03:00:00 AM	104,952	14,613	101,709	0,331					
790	05/18/15 04:00:00 AM	104,963	14,613	101,737	0,329					
791	05/18/15 05:00:00 AM	104,942	14,613	101,725	0,328					
792	05/18/15 06:00:00 AM	104,931	14,613	101,686	0,331					
793	05/18/15 07:00:00 AM	104,921	14,613	101,688	0,330					
794	05/18/15 08:00:00 AM	104,916	14,517	101,715	0,326					
795	05/18/15 09:00:00 AM	104,874	14,517	101,690	0,325					
796	05/18/15 10:00:00 AM	104,768	14,517	101,637	0,319					
797	05/18/15 11:00:00 AM	104,705	14,517	101,577	0,319					
798	05/18/15 12:00:00 PM	104,609	14,517	101,497	0,317					
799	05/18/15 01:00:00 PM	104,546	14,517	101,425	0,318					
800	05/18/15 02:00:00 PM	104,429	14,517	101,358	0,313					
801	05/18/15 03:00:00 PM	104,387	14,517	101,287	0,316					
802	05/18/15 04:00:00 PM	104,292	14,517	101,196	0,316					
803	05/18/15 05:00:00 PM	104,212	14,613	101,094	0,318					
804	05/18/15 06:00:00 PM	104,127	14,613	100,984	0,320					
805	05/18/15 07:00:00 PM	104,068	14,709	100,896	0,323					
806	05/18/15 08:00:00 PM	104,041	14,804	100,855	0,325					
807	05/18/15 09:00:00 PM	104,151	14,900	100,932	0,328					
808	05/18/15 10:00:00 PM	104,418	15,187	100,980	0,351					
809	05/18/15 11:00:00 PM	104,391	15,282	100,930	0,353					
810	05/19/15 12:00:00 AM	104,342	15,378	100,869	0,354					
811	05/19/15 01:00:00 AM	104,374	15,378	100,860	0,358					
812	05/19/15 02:00:00 AM	104,347	15,473	100,815	0,360					
813	05/19/15 03:00:00 AM	104,304	15,473	100,760	0,361					
814	05/19/15 04:00:00 AM	104,283	15,473	100,716	0,364					
815	05/19/15 05:00:00 AM	104,241	15,473	100,687	0,362					
816	05/19/15 06:00:00 AM	104,224	15,569	100,681	0,361					
817	05/19/15 07:00:00 AM	104,203	15,569	100,638	0,364					
818	05/19/15 08:00:00 AM	104,224	15,569	100,661	0,363					
819	05/19/15 09:00:00 AM	104,192	15,569	100,643	0,362					
820	05/19/15 10:00:00 AM	104,139	15,569	100,581	0,363					

10642814.hproj

#	Heure, GMT-04:00	Pres. abs., kPa	Temp., °C	Pres. abs. Barom., kPa	Profondeur de capteur, mètres	Coupleur détaché	Coupleur attaché	Hôte connecté	Arrêté	Fin de fichier
821	05/19/15 11:00:00 AM	104,034	15,569	100,546	0,356					
822	05/19/15 12:00:00 PM	103,949	15,569	100,480	0,354					
823	05/19/15 01:00:00 PM	103,864	15,569	100,369	0,356					
824	05/19/15 02:00:00 PM	103,748	15,569	100,282	0,353					
825	05/19/15 03:00:00 PM	103,674	15,569	100,211	0,353					
826	05/19/15 04:00:00 PM	103,610	15,569	100,130	0,355					
827	05/19/15 05:00:00 PM	103,568	15,569	100,138	0,350					
828	05/19/15 06:00:00 PM	103,589	15,569	100,121	0,354					
829	05/19/15 07:00:00 PM	103,678	15,664	100,193	0,355					
830	05/19/15 08:00:00 PM	103,784	15,664	100,282	0,357					
831	05/19/15 09:00:00 PM	103,862	15,760	100,371	0,356					
832	05/19/15 10:00:00 PM	103,926	15,760	100,432	0,356					
833	05/19/15 11:00:00 PM	103,930	15,855	100,420	0,358					
834	05/20/15 12:00:00 AM	103,973	15,855	100,455	0,359					
835	05/20/15 01:00:00 AM	104,009	15,951	100,503	0,358					
836	05/20/15 02:00:00 AM	104,041	15,951	100,539	0,357					
837	05/20/15 03:00:00 AM	104,062	15,951	100,570	0,356					
838	05/20/15 04:00:00 AM	104,094	15,951	100,592	0,357					
839	05/20/15 05:00:00 AM	104,089	15,855	100,579	0,358					
840	05/20/15 06:00:00 AM	104,138	15,760	100,636	0,357					
841	05/20/15 07:00:00 AM	104,171	15,569	100,697	0,354					
842	05/20/15 08:00:00 AM	104,209	15,473	100,744	0,353					
843	05/20/15 09:00:00 AM	104,232	15,282	100,826	0,347					
844	05/20/15 10:00:00 AM	104,253	15,282	100,820	0,350					
845	05/20/15 11:00:00 AM	104,274	15,282	100,873	0,347					
846	05/20/15 12:00:00 PM	104,317	15,282	100,918	0,347					
847	05/20/15 01:00:00 PM	104,317	15,282	100,919	0,346					
848	05/20/15 02:00:00 PM	104,285	15,282	100,875	0,348					
849	05/20/15 03:00:00 PM	104,228	15,187	100,852	0,344					
850	05/20/15 04:00:00 PM	104,238	15,187	100,857	0,345					
851	05/20/15 05:00:00 PM	104,249	15,187	100,852	0,346					
852	05/20/15 06:00:00 PM	104,217	15,187	100,834	0,345					
853	05/20/15 07:00:00 PM	104,217	15,187	100,826	0,346					
854	05/20/15 08:00:00 PM	104,259	15,187	100,877	0,345					
855	05/20/15 09:00:00 PM	104,280	15,187	100,903	0,344					
856	05/20/15 10:00:00 PM	104,302	15,187	100,914	0,345					
857	05/20/15 11:00:00 PM	104,318	15,091	100,936	0,345					
858	05/21/15 12:00:00 AM	104,314	14,996	100,920	0,346					
859	05/21/15 01:00:00 AM	104,316	14,804	100,916	0,347					
860	05/21/15 02:00:00 AM	104,286	14,613	100,905	0,345					
861	05/21/15 03:00:00 AM	104,283	14,325	100,918	0,343					

10642814.hproj

#	Heure, GMT-04:00	Pres. abs., kPa	Temp., °C	Pres. abs. Barom., kPa	Profondeur de capteur, mètres	Coupleur détaché	Coupleur attaché	Hôte connecté	Arrêté	Fin de fichier
862	05/21/15 04:00:00 AM	104,295	14,134	100,942	0,342					
863	05/21/15 05:00:00 AM	104,261	13,846	100,928	0,340					
864	05/21/15 06:00:00 AM	104,268	13,558	100,949	0,338					
865	05/21/15 07:00:00 AM	104,302	13,365	100,993	0,337					
866	05/21/15 08:00:00 AM	104,293	13,173	100,993	0,337					
867	05/21/15 09:00:00 AM	104,261	13,173	100,969	0,336					
868	05/21/15 10:00:00 AM	104,238	13,365	100,922	0,338					
869	05/21/15 11:00:00 AM	104,184	13,558	100,885	0,336					
870	05/21/15 12:00:00 PM	104,125	13,654	100,827	0,336					
871	05/21/15 01:00:00 PM	104,023	13,750	100,748	0,334					
872	05/21/15 02:00:00 PM	103,954	13,846	100,666	0,335					
873	05/21/15 03:00:00 PM	103,905	13,942	100,635	0,333					
874	05/21/15 04:00:00 PM	103,846	14,038	100,591	0,332					
875	05/21/15 05:00:00 PM	103,836	14,038	100,566	0,333					
876	05/21/15 06:00:00 PM	103,808	14,134	100,499	0,337					
877	05/21/15 07:00:00 PM	103,808	14,134	100,482	0,339					
878	05/21/15 08:00:00 PM	103,855	14,230	100,509	0,341					
879	05/21/15 09:00:00 PM	103,876	14,230	100,527	0,342					
880	05/21/15 10:00:00 PM	103,944	14,325	100,602	0,341					
881	05/21/15 11:00:00 PM	103,944	14,325	100,593	0,342					
882	05/22/15 12:00:00 AM	103,917	14,421	100,582	0,340					
883	05/22/15 01:00:00 AM	103,896	14,421	100,551	0,341					
884	05/22/15 02:00:00 AM	103,885	14,421	100,535	0,342					
885	05/22/15 03:00:00 AM	103,832	14,421	100,477	0,342					
886	05/22/15 04:00:00 AM	103,854	14,421	100,493	0,343					
887	05/22/15 05:00:00 AM	103,891	14,325	100,532	0,343					
888	05/22/15 06:00:00 AM	103,972	14,230	100,656	0,338					
889	05/22/15 07:00:00 AM	104,056	14,230	100,728	0,339					
890	05/22/15 08:00:00 AM	104,189	14,134	100,860	0,339					
891	05/22/15 09:00:00 AM	104,280	14,038	100,960	0,339					
892	05/22/15 10:00:00 AM	104,297	13,942	101,037	0,332					
893	05/22/15 11:00:00 AM	104,307	13,942	101,068	0,330					
894	05/22/15 12:00:00 PM	104,371	13,942	101,072	0,336					
895	05/22/15 01:00:00 PM	104,333	14,038	101,069	0,333					
896	05/22/15 02:00:00 PM	104,344	14,038	101,138	0,327					
897	05/22/15 03:00:00 PM	104,449	14,038	101,185	0,333					
898	05/22/15 04:00:00 PM	104,513	14,038	101,268	0,331					
899	05/22/15 05:00:00 PM	104,570	14,134	101,330	0,330					
900	05/22/15 06:00:00 PM	104,666	14,134	101,404	0,333					
901	05/22/15 07:00:00 PM	104,782	14,134	101,529	0,332					
902	05/22/15 08:00:00 PM	104,898	14,134	101,622	0,334					

10642814.hproj

#	Heure, GMT-04:00	Pres. abs., kPa	Temp., °C	Pres. abs. Barom., kPa	Profondeur de capteur, mètres	Coupleur détaché	Coupleur attaché	Hôte connecté	Arrêté	Fin de fichier
903	05/22/15 09:00:00 PM	105,015	14,134	101,728	0,335					
904	05/22/15 10:00:00 PM	105,089	14,134	101,832	0,332					
905	05/22/15 11:00:00 PM	105,137	14,038	101,859	0,334					
906	05/23/15 12:00:00 AM	105,150	13,846	101,896	0,332					
907	05/23/15 01:00:00 AM	105,195	13,461	101,948	0,331					
908	05/23/15 02:00:00 AM	105,219	13,076	101,999	0,328					
909	05/23/15 03:00:00 AM	105,260	12,594	102,050	0,327					
910	05/23/15 04:00:00 AM	105,301	12,110	102,102	0,326					
911	05/23/15 05:00:00 AM	105,372	11,819	102,176	0,326					
912	05/23/15 06:00:00 AM	105,454	11,528	102,282	0,323					
913	05/23/15 07:00:00 AM	105,514	11,236	102,345	0,323					
914	05/23/15 08:00:00 AM	105,600	11,041	102,452	0,321					
915	05/23/15 09:00:00 AM	105,591	10,846	102,459	0,319					
916	05/23/15 10:00:00 AM	105,605	11,139	102,468	0,320					
917	05/23/15 11:00:00 AM	105,596	11,625	102,481	0,318					
918	05/23/15 12:00:00 PM	105,525	11,916	102,446	0,314					
919	05/23/15 01:00:00 PM	105,475	12,207	102,378	0,316					
920	05/23/15 02:00:00 PM	105,399	12,401	102,336	0,312					
921	05/23/15 03:00:00 PM	105,330	12,497	102,265	0,313					
922	05/23/15 04:00:00 PM	105,260	12,594	102,186	0,313					
923	05/23/15 05:00:00 PM	105,174	12,787	102,073	0,316					
924	05/23/15 06:00:00 PM	105,115	12,883	101,980	0,320					
925	05/23/15 07:00:00 PM	105,077	12,980	101,970	0,317					
926	05/23/15 08:00:00 PM	105,018	13,076	101,860	0,322					
927	05/23/15 09:00:00 PM	105,029	13,076	101,856	0,324					
928	05/23/15 10:00:00 PM	105,002	13,173	101,817	0,325					
929	05/23/15 11:00:00 PM	104,943	13,269	101,766	0,324					
930	05/24/15 12:00:00 AM	104,890	13,269	101,730	0,322					
931	05/24/15 01:00:00 AM	104,826	13,269	101,683	0,320					
932	05/24/15 02:00:00 AM	104,784	13,269	101,632	0,321					
933	05/24/15 03:00:00 AM	104,731	13,269	101,602	0,319					
934	05/24/15 04:00:00 AM	104,727	13,173	101,591	0,320					
935	05/24/15 05:00:00 AM	104,769	13,173	101,663	0,317					
936	05/24/15 06:00:00 AM	104,849	13,076	101,712	0,320					
937	05/24/15 07:00:00 AM	104,902	13,076	101,775	0,319					
938	05/24/15 08:00:00 AM	104,923	13,076	101,818	0,317					
939	05/24/15 09:00:00 AM	104,908	12,980	101,818	0,315					
940	05/24/15 10:00:00 AM	104,919	12,980	101,831	0,315					
941	05/24/15 11:00:00 AM	104,870	13,076	101,805	0,313					
942	05/24/15 12:00:00 PM	104,764	13,076	101,744	0,308					
943	05/24/15 01:00:00 PM	104,690	13,076	101,683	0,307					

10642814.hproj

#	Heure, GMT-04:00	Pres. abs., kPa	Temp., °C	Pres. abs. Barom., kPa	Profondeur de capteur, mètres	Coupleur détaché	Coupleur attaché	Hôte connecté	Arrêté	Fin de fichier
944	05/24/15 02:00:00 PM	104,616	13,076	101,627	0,305					
945	05/24/15 03:00:00 PM	104,564	13,076	101,584	0,304					
946	05/24/15 04:00:00 PM	104,494	13,173	101,505	0,305					
947	05/24/15 05:00:00 PM	104,467	13,269	101,467	0,306					
948	05/24/15 06:00:00 PM	104,424	13,269	101,423	0,306					
949	05/24/15 07:00:00 PM	104,418	13,365	101,402	0,308					
950	05/24/15 08:00:00 PM	104,454	13,461	101,424	0,309					
951	05/24/15 09:00:00 PM	104,512	13,558	101,482	0,309					
952	05/24/15 10:00:00 PM	104,548	13,654	101,502	0,311					
953	05/24/15 11:00:00 PM	104,574	13,750	101,527	0,311					
954	05/25/15 12:00:00 AM	104,610	13,846	101,552	0,312					
955	05/25/15 01:00:00 AM	104,589	13,846	101,559	0,309					
956	05/25/15 02:00:00 AM	104,604	13,942	101,558	0,311					
957	05/25/15 03:00:00 AM	104,625	13,942	101,577	0,311					
958	05/25/15 04:00:00 AM	104,657	13,942	101,597	0,312					
959	05/25/15 05:00:00 AM	104,657	13,942	101,619	0,310					
960	05/25/15 06:00:00 AM	104,710	13,942	101,663	0,311					
961	05/25/15 07:00:00 AM	104,731	13,942	101,708	0,308					
962	05/25/15 08:00:00 AM	104,784	13,942	101,733	0,311					
963	05/25/15 09:00:00 AM	104,794	13,942	101,757	0,310					
964	05/25/15 10:00:00 AM	104,799	14,038	101,787	0,307					
965	05/25/15 11:00:00 AM	104,799	14,038	101,831	0,303					
966	05/25/15 12:00:00 PM	104,788	14,038	101,817	0,303					
967	05/25/15 01:00:00 PM	104,799	14,038	101,819	0,304					
968	05/25/15 02:00:00 PM	104,809	14,038	101,792	0,308					
969	05/25/15 03:00:00 PM	104,799	14,038	101,762	0,310					
970	05/25/15 04:00:00 PM	104,725	14,038	101,679	0,311					
971	05/25/15 05:00:00 PM	104,682	14,038	101,641	0,310					
972	05/25/15 06:00:00 PM	104,655	14,134	101,591	0,312					
973	05/25/15 07:00:00 PM	104,687	14,134	101,601	0,315					
974	05/25/15 08:00:00 PM	104,628	14,230	101,463	0,323					
975	05/25/15 09:00:00 PM	104,617	14,230	101,423	0,326					
976	05/25/15 10:00:00 PM	104,596	14,230	101,355	0,330					
977	05/25/15 11:00:00 PM	104,547	14,325	101,220	0,339					
978	05/26/15 12:00:00 AM	104,505	14,325	101,147	0,342					
979	05/26/15 01:00:00 AM	104,473	14,325	101,147	0,339					
980	05/26/15 02:00:00 AM	104,463	14,325	101,095	0,343					
981	05/26/15 03:00:00 AM	104,420	14,325	101,072	0,341					
982	05/26/15 04:00:00 AM	104,410	14,325	101,045	0,343					
983	05/26/15 05:00:00 AM	104,420	14,325	101,088	0,340					
984	05/26/15 06:00:00 AM	104,480	14,230	101,156	0,339					

10642814.hproj

#	Heure, GMT-04:00	Pres. abs., kPa	Temp., °C	Pres. abs. Barom., kPa	Profondeur de capteur, mètres	Coupleur détaché	Coupleur attaché	Hôte connecté	Arrêté	Fin de fichier
985	05/26/15 07:00:00 AM	104,522	14,230	101,220	0,337					
986	05/26/15 08:00:00 AM	104,575	14,230	101,265	0,338					
987	05/26/15 09:00:00 AM	104,628	14,230	101,360	0,333					
988	05/26/15 10:00:00 AM	104,649	14,230	101,384	0,333					
989	05/26/15 11:00:00 AM	104,622	14,325	101,384	0,330					
990	05/26/15 12:00:00 PM	104,643	14,325	101,407	0,330					
991	05/26/15 01:00:00 PM	104,632	14,325	101,379	0,332					
992	05/26/15 02:00:00 PM	104,590	14,325	101,350	0,330					
993	05/26/15 03:00:00 PM	104,569	14,325	101,306	0,333					
994	05/26/15 04:00:00 PM	104,573	14,421	101,312	0,333					
995	05/26/15 05:00:00 PM	104,552	14,421	101,305	0,331					
996	05/26/15 06:00:00 PM	104,546	14,517	101,280	0,333					
997	05/26/15 07:00:00 PM	104,561	14,613	101,264	0,336					
998	05/26/15 08:00:00 PM	104,561	14,613	101,261	0,337					
999	05/26/15 09:00:00 PM	104,597	14,709	101,272	0,339					
1000	05/26/15 10:00:00 PM	104,633	14,804	101,292	0,341					
1001	05/26/15 11:00:00 PM	104,648	14,900	101,288	0,343					
1002	05/27/15 12:00:00 AM	104,674	14,996	101,328	0,341					
1003	05/27/15 01:00:00 AM	104,699	15,091	101,335	0,343					
1004	05/27/15 02:00:00 AM	104,640	15,187	101,271	0,344					
1005	05/27/15 03:00:00 AM	104,587	15,187	101,251	0,340					
1006	05/27/15 04:00:00 AM	104,571	15,282	101,218	0,342					
1007	05/27/15 05:00:00 AM	104,581	15,282	101,226	0,342					
1008	05/27/15 06:00:00 AM	104,596	15,378	101,221	0,344					
1009	05/27/15 07:00:00 AM	104,607	15,378	101,256	0,342					
1010	05/27/15 08:00:00 AM	104,565	15,378	101,214	0,342					
1011	05/27/15 09:00:00 AM	104,516	15,473	101,218	0,336					
1012	05/27/15 10:00:00 AM	104,495	15,473	101,209	0,335					
1013	05/27/15 11:00:00 AM	104,436	15,569	101,177	0,332					
1014	05/27/15 12:00:00 PM	104,436	15,569	101,162	0,334					
1015	05/27/15 01:00:00 PM	104,383	15,569	101,128	0,332					
1016	05/27/15 02:00:00 PM	104,345	15,664	101,095	0,331					
1017	05/27/15 03:00:00 PM	104,281	15,664	101,059	0,329					
1018	05/27/15 04:00:00 PM	104,254	15,760	101,047	0,327					
1019	05/27/15 05:00:00 PM	104,259	15,855	101,017	0,331					
1020	05/27/15 06:00:00 PM	104,242	15,951	100,997	0,331					
1021	05/27/15 07:00:00 PM	104,252	15,951	100,993	0,332					
1022	05/27/15 08:00:00 PM	104,320	16,046	101,039	0,335					
1023	05/27/15 09:00:00 PM	104,341	16,046	101,070	0,334					
1024	05/27/15 10:00:00 PM	104,409	16,141	101,107	0,337					
1025	05/27/15 11:00:00 PM	104,367	16,141	101,077	0,335					

10642814.hproj

#	Heure, GMT-04:00	Pres. abs., kPa	Temp., °C	Pres. abs. Barom., kPa	Profondeur de capteur, mètres	Coupleur détaché	Coupleur attaché	Hôte connecté	Arrêté	Fin de fichier
1026	05/28/15 12:00:00 AM	104,409	16,141	101,091	0,338					
1027	05/28/15 01:00:00 AM	104,382	16,237	101,077	0,337					
1028	05/28/15 02:00:00 AM	104,382	16,237	101,078	0,337					
1029	05/28/15 03:00:00 AM	104,424	16,237	101,123	0,337					
1030	05/28/15 04:00:00 AM	104,439	16,332	101,149	0,335					
1031	05/28/15 05:00:00 AM	104,492	16,332	101,195	0,336					
1032	05/28/15 06:00:00 AM	104,556	16,332	101,262	0,336					
1033	05/28/15 07:00:00 AM	104,588	16,332	101,297	0,336					
1034	05/28/15 08:00:00 AM	104,641	16,332	101,380	0,333					
1035	05/28/15 09:00:00 AM	104,662	16,332	101,399	0,333					
1036	05/28/15 10:00:00 AM	104,651	16,332	101,374	0,334					
1037	05/28/15 11:00:00 AM	104,651	16,332	101,423	0,329					
1038	05/28/15 12:00:00 PM	104,651	16,332	101,427	0,329					
1039	05/28/15 01:00:00 PM	104,747	16,332	101,470	0,334					
1040	05/28/15 02:00:00 PM	104,747	16,332	101,528	0,328					
1041	05/28/15 03:00:00 PM	104,825	16,427	101,584	0,330					
1042	05/28/15 04:00:00 PM	104,884	16,332	101,643	0,330					
1043	05/28/15 05:00:00 PM	104,952	16,427	101,717	0,330					
1044	05/28/15 06:00:00 PM	105,075	16,332	101,813	0,333					
1045	05/28/15 07:00:00 PM	105,153	16,427	101,871	0,335					
1046	05/28/15 08:00:00 PM	105,228	16,427	101,954	0,334					
1047	05/28/15 09:00:00 PM	105,312	16,427	102,022	0,335					
1048	05/28/15 10:00:00 PM	105,429	16,427	102,155	0,334					
1049	05/28/15 11:00:00 PM	105,545	16,427	102,262	0,335					
1050	05/29/15 12:00:00 AM	105,577	16,427	102,295	0,335					
1051	05/29/15 01:00:00 AM	105,577	16,427	102,292	0,335					
1052	05/29/15 02:00:00 AM	105,556	16,427	102,274	0,335					
1053	05/29/15 03:00:00 AM	105,567	16,427	102,280	0,335					
1054	05/29/15 04:00:00 AM	105,520	16,332	102,246	0,334					
1055	05/29/15 05:00:00 AM	105,573	16,332	102,315	0,332					
1056	05/29/15 06:00:00 AM	105,611	16,237	102,368	0,331					
1057	05/29/15 07:00:00 AM	105,644	16,046	102,409	0,330					
1058	05/29/15 08:00:00 AM	105,640	15,951	102,442	0,326					
1059	05/29/15 09:00:00 AM	105,635	15,855	102,433	0,327					
1060	05/29/15 10:00:00 AM	105,561	15,855	102,383	0,324					
1061	05/29/15 11:00:00 AM	105,487	15,855	102,336	0,321					
1062	05/29/15 12:00:00 PM	105,413	15,855	102,268	0,321					
1063	05/29/15 01:00:00 PM	105,370	15,855	102,229	0,320					
1064	05/29/15 02:00:00 PM	105,301	15,951	102,159	0,320					
1065	05/29/15 03:00:00 PM	105,248	15,951	102,115	0,319					
1066	05/29/15 04:00:00 PM	105,184	15,951	102,048	0,320					

10642814.hproj

#	Heure, GMT-04:00	Pres. abs., kPa	Temp., °C	Pres. abs. Barom., kPa	Profondeur de capteur, mètres	Coupleur détaché	Coupleur attaché	Hôte connecté	Arrêté	Fin de fichier
1067	05/29/15 05:00:00 PM	105,142	15,951	101,990	0,321					
1068	05/29/15 06:00:00 PM	105,019	16,046	101,847	0,323					
1069	05/29/15 07:00:00 PM	104,987	16,046	101,797	0,325					
1070	05/29/15 08:00:00 PM	104,928	16,141	101,683	0,331					
1071	05/29/15 09:00:00 PM	104,890	16,237	101,649	0,330					
1072	05/29/15 10:00:00 PM	104,874	16,332	101,620	0,332					
1073	05/29/15 11:00:00 PM	104,831	16,332	101,615	0,328					
1074	05/30/15 12:00:00 AM	104,783	16,427	101,545	0,330					
1075	05/30/15 01:00:00 AM	104,730	16,427	101,480	0,331					
1076	05/30/15 02:00:00 AM	104,677	16,427	101,443	0,330					
1077	05/30/15 03:00:00 AM	104,550	16,427	101,308	0,331					
1078	05/30/15 04:00:00 AM	104,480	16,523	101,259	0,328					
1079	05/30/15 05:00:00 AM	104,427	16,523	101,205	0,329					
1080	05/30/15 06:00:00 AM	104,438	16,523	101,213	0,329					
1081	05/30/15 07:00:00 AM	104,402	16,427	101,193	0,327					
1082	05/30/15 08:00:00 AM	104,402	16,427	101,201	0,326					
1083	05/30/15 09:00:00 AM	104,342	16,523	101,169	0,324					
1084	05/30/15 10:00:00 AM	104,268	16,523	101,116	0,321					
1085	05/30/15 11:00:00 AM	104,194	16,523	101,057	0,320					
1086	05/30/15 12:00:00 PM	104,162	16,523	101,008	0,322					
1087	05/30/15 01:00:00 PM	104,067	16,523	100,936	0,319					
1088	05/30/15 02:00:00 PM	103,961	16,523	100,862	0,316					
1089	05/30/15 03:00:00 PM	103,898	16,523	100,801	0,316					
1090	05/30/15 04:00:00 PM	103,845	16,523	100,735	0,317					
1091	05/30/15 05:00:00 PM	103,860	16,618	100,737	0,318					
1092	05/30/15 06:00:00 PM	103,902	16,618	100,799	0,316					
1093	05/30/15 07:00:00 PM	103,934	16,618	100,796	0,320					
1094	05/30/15 08:00:00 PM	104,040	16,618	100,885	0,322					
1095	05/30/15 09:00:00 PM	104,055	16,713	100,906	0,321					
1096	05/30/15 10:00:00 PM	104,192	16,713	101,029	0,323					
1097	05/30/15 11:00:00 PM	104,229	16,808	101,061	0,323					
1098	05/31/15 12:00:00 AM	104,286	16,903	101,109	0,324					
1099	05/31/15 01:00:00 AM	104,402	16,903	101,254	0,321					
1100	05/31/15 02:00:00 AM	104,614	16,903	101,442	0,323					
1101	05/31/15 03:00:00 AM	104,767	16,999	101,600	0,323					
1102	05/31/15 04:00:00 AM	104,979	16,999	101,773	0,327					
1103	05/31/15 05:00:00 AM	105,042	16,999	101,860	0,324					
1104	05/31/15 06:00:00 AM	105,159	16,999	101,980	0,324					
1105	05/31/15 07:00:00 AM	105,271	16,903	102,098	0,324					
1106	05/31/15 08:00:00 AM	105,319	16,808	102,154	0,323					
1107	05/31/15 09:00:00 AM	105,341	16,808	102,189	0,321					

10642814.hproj

#	Heure, GMT-04:00	Pres. abs., kPa	Temp., °C	Pres. abs. Barom., kPa	Profondeur de capteur, mètres	Coupleur détaché	Coupleur attaché	Hôte connecté	Arrêté	Fin de fichier
1108	05/31/15 10:00:00 AM	105,379	16,713	102,253	0,319					
1109	05/31/15 11:00:00 AM	105,417	16,618	102,284	0,319					
1110	05/31/15 12:00:00 PM	105,459	16,618	102,355	0,317					
1111	05/31/15 01:00:00 PM	105,448	16,618	102,342	0,317					
1112	05/31/15 02:00:00 PM	105,401	16,523	102,320	0,314					
1113	05/31/15 03:00:00 PM	105,380	16,523	102,353	0,309					
1114	05/31/15 04:00:00 PM	105,359	16,523	102,308	0,311					
1115	05/31/15 05:00:00 PM	105,349	16,523	102,294	0,312					
1116	05/31/15 06:00:00 PM	105,327	16,523	102,251	0,314					
1117	05/31/15 07:00:00 PM	105,323	16,427	102,255	0,313					
1118	05/31/15 08:00:00 PM	105,397	16,427	102,302	0,316					
1119	05/31/15 09:00:00 PM	105,344	16,427	102,230	0,318					
1120	05/31/15 10:00:00 PM	105,403	16,332	102,299	0,317					
1121	05/31/15 11:00:00 PM	105,393	16,332	102,286	0,317					
1122	06/01/15 12:00:00 AM	105,388	16,237	102,288	0,316					
1123	06/01/15 01:00:00 AM	105,341	16,141	102,240	0,316					
1124	06/01/15 02:00:00 AM	105,316	16,046	102,209	0,317					
1125	06/01/15 03:00:00 AM	105,286	15,855	102,180	0,317					
1126	06/01/15 04:00:00 AM	105,239	15,760	102,131	0,317					
1127	06/01/15 05:00:00 AM	105,287	15,664	102,184	0,316					
1128	06/01/15 06:00:00 AM	105,331	15,473	102,186	0,321					
1129	06/01/15 07:00:00 AM	105,348	15,378	102,212	0,320					
1130	06/01/15 08:00:00 AM	105,371	15,187	102,247	0,319					
1131	06/01/15 09:00:00 AM	105,466	15,187	102,323	0,320					
1132	06/01/15 10:00:00 AM	105,456	15,187	102,332	0,319					
1133	06/01/15 11:00:00 AM	105,434	15,187	102,315	0,318					
1134	06/01/15 12:00:00 PM	105,460	15,282	102,339	0,318					
1135	06/01/15 01:00:00 PM	105,449	15,282	102,325	0,319					
1136	06/01/15 02:00:00 PM	105,407	15,282	102,314	0,315					
1137	06/01/15 03:00:00 PM	105,375	15,282	102,281	0,316					
1138	06/01/15 04:00:00 PM	105,354	15,282	102,258	0,316					
1139	06/01/15 05:00:00 PM	105,322	15,282	102,230	0,315					
1140	06/01/15 06:00:00 PM	105,291	15,282	102,184	0,317					
1141	06/01/15 07:00:00 PM	105,333	15,282	102,223	0,317					
1142	06/01/15 08:00:00 PM	105,312	15,282	102,216	0,316					
1143	06/01/15 09:00:00 PM	105,322	15,282	102,233	0,315					
1144	06/01/15 10:00:00 PM	105,350	15,187	102,245	0,317					
1145	06/01/15 11:00:00 PM	105,297	15,187	102,188	0,317					
1146	06/02/15 12:00:00 AM	105,282	15,091	102,161	0,318					
1147	06/02/15 01:00:00 AM	105,282	15,091	102,163	0,318					
1148	06/02/15 02:00:00 AM	105,235	14,996	102,122	0,317					

10642814.hproj

#	Heure, GMT-04:00	Pres. abs., kPa	Temp., °C	Pres. abs. Barom., kPa	Profondeur de capteur, mètres	Coupleur détaché	Coupleur attaché	Hôte connecté	Arrêté	Fin de fichier
1149	06/02/15 03:00:00 AM	105,199	14,900	102,065	0,320					
1150	06/02/15 04:00:00 AM	105,152	14,804	102,012	0,320					
1151	06/02/15 05:00:00 AM	105,164	14,613	102,038	0,319					
1152	06/02/15 06:00:00 AM	105,149	14,517	102,034	0,318					
1153	06/02/15 07:00:00 AM	105,145	14,421	102,036	0,317					
1154	06/02/15 08:00:00 AM	105,172	14,325	102,045	0,319					
1155	06/02/15 09:00:00 AM	105,161	14,325	102,057	0,317					
1156	06/02/15 10:00:00 AM	105,145	14,421	102,053	0,315					
1157	06/02/15 11:00:00 AM	105,166	14,421	102,062	0,317					
1158	06/02/15 12:00:00 PM	105,138	14,517	102,038	0,316					
1159	06/02/15 01:00:00 PM	105,117	14,517	102,055	0,312					
1160	06/02/15 02:00:00 PM	105,138	14,517	102,036	0,316					
1161	06/02/15 03:00:00 PM	105,117	14,517	102,040	0,314					
1162	06/02/15 04:00:00 PM	105,128	14,517	102,045	0,314					
1163	06/02/15 05:00:00 PM	105,128	14,517	102,052	0,314					
1164	06/02/15 06:00:00 PM	105,107	14,517	102,044	0,312					
1165	06/02/15 07:00:00 PM	105,149	14,517	102,040	0,317					
1166	06/02/15 08:00:00 PM	105,191	14,517	102,088	0,316					
1167	06/02/15 09:00:00 PM	105,234	14,517	102,116	0,318					
1168	06/02/15 10:00:00 PM	105,297	14,517	102,196	0,316					
1169	06/02/15 11:00:00 PM	105,267	14,325	102,171	0,316					
1170	06/03/15 12:00:00 AM	105,275	14,038	102,198	0,314					
1171	06/03/15 01:00:00 AM	105,293	13,750	102,217	0,314					
1172	06/03/15 02:00:00 AM	105,296	13,365	102,217	0,314					
1173	06/03/15 03:00:00 AM	105,304	13,076	102,227	0,314					
1174	06/03/15 04:00:00 AM	105,284	12,883	102,242	0,310					
1175	06/03/15 05:00:00 AM	105,334	12,594	102,280	0,311					
1176	06/03/15 06:00:00 AM	105,415	12,497	102,364	0,311					
1177	06/03/15 07:00:00 AM	105,427	12,304	102,392	0,309					
1178	06/03/15 08:00:00 AM	105,463	12,401	102,433	0,309					
1179	06/03/15 09:00:00 AM	105,478	12,497	102,472	0,307					
1180	06/03/15 10:00:00 AM	105,402	12,690	102,431	0,303					
1181	06/03/15 11:00:00 AM	105,348	12,883	102,417	0,299					
1182	06/03/15 12:00:00 PM	105,340	13,173	102,420	0,298					
1183	06/03/15 01:00:00 PM	105,260	13,269	102,362	0,296					
1184	06/03/15 02:00:00 PM	105,216	13,461	102,308	0,297					
1185	06/03/15 03:00:00 PM	105,189	13,558	102,270	0,298					
1186	06/03/15 04:00:00 PM	105,147	13,558	102,236	0,297					
1187	06/03/15 05:00:00 PM	105,088	13,654	102,157	0,299					
1188	06/03/15 06:00:00 PM	105,024	13,654	102,085	0,300					
1189	06/03/15 07:00:00 PM	105,029	13,750	102,070	0,302					

10642814.hproj

#	Heure, GMT-04:00	Pres. abs., kPa	Temp., °C	Pres. abs. Barom., kPa	Profondeur de capteur, mètres	Coupleur détaché	Coupleur attaché	Hôte connecté	Arrêté	Fin de fichier
1190	06/03/15 08:00:00 PM	105,065	13,846	102,062	0,306					
1191	06/03/15 09:00:00 PM	105,097	13,846	102,070	0,309					
1192	06/03/15 10:00:00 PM	105,128	13,846	102,109	0,308					
1193	06/03/15 11:00:00 PM	105,143	13,942	102,126	0,308					
1194	06/04/15 12:00:00 AM	105,133	13,942	102,135	0,306					
1195	06/04/15 01:00:00 AM	105,133	13,942	102,106	0,309					
1196	06/04/15 02:00:00 AM	105,086	13,846	102,071	0,307					
1197	06/04/15 03:00:00 AM	105,060	13,750	102,069	0,305					
1198	06/04/15 04:00:00 AM	105,068	13,461	102,077	0,305					
1199	06/04/15 05:00:00 AM	105,091	13,269	102,108	0,304					
1200	06/04/15 06:00:00 AM	105,114	13,076	102,131	0,304					
1201	06/04/15 07:00:00 AM	105,115	12,883	102,159	0,301					
1202	06/04/15 08:00:00 AM	105,115	12,883	102,177	0,300					
1203	06/04/15 09:00:00 AM	105,136	12,883	102,213	0,298					
1204	06/04/15 10:00:00 AM	105,082	13,076	102,212	0,293					
1205	06/04/15 11:00:00 AM	105,027	13,269	102,190	0,289					
1206	06/04/15 12:00:00 PM	104,968	13,365	102,116	0,291					
1207	06/04/15 01:00:00 PM	104,867	13,461	102,075	0,285					
1208	06/04/15 02:00:00 PM	104,797	13,558	101,976	0,288					
1209	06/04/15 03:00:00 PM	104,717	13,654	101,903	0,287					
1210	06/04/15 04:00:00 PM	104,637	13,750	101,830	0,286					
1211	06/04/15 05:00:00 PM	104,578	13,846	101,753	0,288					
1212	06/04/15 06:00:00 PM	104,561	13,942	101,708	0,291					
1213	06/04/15 07:00:00 PM	104,545	14,038	101,676	0,293					
1214	06/04/15 08:00:00 PM	104,517	14,134	101,607	0,297					
1215	06/04/15 09:00:00 PM	104,564	14,230	101,646	0,298					
1216	06/04/15 10:00:00 PM	104,547	14,325	101,647	0,296					
1217	06/04/15 11:00:00 PM	104,558	14,325	101,616	0,300					
1218	06/05/15 12:00:00 AM	104,488	14,421	101,539	0,301					
1219	06/05/15 01:00:00 AM	104,419	14,517	101,485	0,299					
1220	06/05/15 02:00:00 AM	104,398	14,517	101,474	0,298					
1221	06/05/15 03:00:00 AM	104,391	14,613	101,473	0,298					
1222	06/05/15 04:00:00 AM	104,317	14,613	101,422	0,295					
1223	06/05/15 05:00:00 AM	104,339	14,613	101,449	0,295					
1224	06/05/15 06:00:00 AM	104,339	14,613	101,430	0,297					
1225	06/05/15 07:00:00 AM	104,275	14,613	101,392	0,294					
1226	06/05/15 08:00:00 AM	104,296	14,613	101,390	0,296					
1227	06/05/15 09:00:00 AM	104,254	14,613	101,376	0,293					
1228	06/05/15 10:00:00 AM	104,212	14,613	101,332	0,294					
1229	06/05/15 11:00:00 AM	104,159	14,613	101,310	0,291					
1230	06/05/15 12:00:00 PM	104,078	14,709	101,264	0,287					

10642814.hproj

#	Heure, GMT-04:00	Pres. abs., kPa	Temp., °C	Pres. abs. Barom., kPa	Profondeur de capteur, mètres	Coupleur détaché	Coupleur attaché	Hôte connecté	Arrêté	Fin de fichier
1231	06/05/15 01:00:00 PM	104,015	14,709	101,205	0,287					
1232	06/05/15 02:00:00 PM	103,920	14,709	101,105	0,287					
1233	06/05/15 03:00:00 PM	103,867	14,709	101,060	0,286					
1234	06/05/15 04:00:00 PM	103,983	14,709	101,060	0,298					
1235	06/05/15 05:00:00 PM	103,966	14,804	101,020	0,300					
1236	06/05/15 06:00:00 PM	103,960	14,900	101,014	0,300					
1237	06/05/15 07:00:00 PM	103,992	14,900	101,048	0,300					
1238	06/05/15 08:00:00 PM	103,996	14,996	101,065	0,299					
1239	06/05/15 09:00:00 PM	104,039	14,996	101,072	0,303					
1240	06/05/15 10:00:00 PM	104,064	15,091	101,100	0,302					
1241	06/05/15 11:00:00 PM	104,117	15,091	101,137	0,304					
1242	06/06/15 12:00:00 AM	104,170	15,091	101,218	0,301					
1243	06/06/15 01:00:00 AM	104,249	15,187	101,268	0,304					
1244	06/06/15 02:00:00 AM	104,323	15,187	101,363	0,302					
1245	06/06/15 03:00:00 AM	104,439	15,187	101,474	0,302					
1246	06/06/15 04:00:00 AM	104,460	15,187	101,504	0,301					
1247	06/06/15 05:00:00 AM	104,524	15,187	101,573	0,301					
1248	06/06/15 06:00:00 AM	104,587	15,187	101,630	0,302					
1249	06/06/15 07:00:00 AM	104,657	15,091	101,722	0,299					
1250	06/06/15 08:00:00 AM	104,710	15,091	101,785	0,298					
1251	06/06/15 09:00:00 AM	104,742	15,091	101,825	0,297					
1252	06/06/15 10:00:00 AM	104,710	15,091	101,876	0,289					
1253	06/06/15 11:00:00 AM	104,731	15,091	101,900	0,289					
1254	06/06/15 12:00:00 PM	104,721	15,091	101,895	0,288					
1255	06/06/15 01:00:00 PM	104,678	15,091	101,873	0,286					
1256	06/06/15 02:00:00 PM	104,625	15,091	101,822	0,286					
1257	06/06/15 03:00:00 PM	104,577	15,187	101,763	0,287					
1258	06/06/15 04:00:00 PM	104,513	15,187	101,702	0,287					
1259	06/06/15 05:00:00 PM	104,486	15,282	101,646	0,290					
1260	06/06/15 06:00:00 PM	104,480	15,378	101,655	0,288					
1261	06/06/15 07:00:00 PM	104,501	15,378	101,666	0,289					
1262	06/06/15 08:00:00 PM	104,569	15,473	101,701	0,292					
1263	06/06/15 09:00:00 PM	104,601	15,473	101,731	0,293					
1264	06/06/15 10:00:00 PM	104,616	15,569	101,734	0,294					
1265	06/06/15 11:00:00 PM	104,595	15,569	101,713	0,294					
1266	06/07/15 12:00:00 AM	104,595	15,569	101,720	0,293					
1267	06/07/15 01:00:00 AM	104,626	15,569	101,733	0,295					
1268	06/07/15 02:00:00 AM	104,611	15,473	101,737	0,293					
1269	06/07/15 03:00:00 AM	104,628	15,378	101,769	0,292					
1270	06/07/15 04:00:00 AM	104,624	15,282	101,767	0,291					
1271	06/07/15 05:00:00 AM	104,642	14,996	101,785	0,291					

10642814.hproj

#	Heure, GMT-04:00	Pres. abs., kPa	Temp., °C	Pres. abs. Barom., kPa	Profondeur de capteur, mètres	Coupleur détaché	Coupleur attaché	Hôte connecté	Arrêté	Fin de fichier
1272	06/07/15 06:00:00 AM	104,671	14,709	101,840	0,289					
1273	06/07/15 07:00:00 AM	104,683	14,517	101,846	0,289					
1274	06/07/15 08:00:00 AM	104,706	14,325	101,922	0,284					
1275	06/07/15 09:00:00 AM	104,643	14,325	101,877	0,282					
1276	06/07/15 10:00:00 AM	104,620	14,517	101,869	0,281					
1277	06/07/15 11:00:00 AM	104,544	14,709	101,821	0,278					
1278	06/07/15 12:00:00 PM	104,464	14,804	101,751	0,277					
1279	06/07/15 01:00:00 PM	104,390	14,804	101,694	0,275					
1280	06/07/15 02:00:00 PM	104,278	14,900	101,571	0,276					
1281	06/07/15 03:00:00 PM	104,246	14,900	101,509	0,279					
1282	06/07/15 04:00:00 PM	104,123	14,996	101,402	0,277					
1283	06/07/15 05:00:00 PM	104,049	14,996	101,333	0,277					
1284	06/07/15 06:00:00 PM	103,959	15,091	101,215	0,280					
1285	06/07/15 07:00:00 PM	103,899	15,187	101,147	0,281					
1286	06/07/15 08:00:00 PM	103,815	15,187	101,052	0,282					
1287	06/07/15 09:00:00 PM	103,766	15,282	100,960	0,286					
1288	06/07/15 10:00:00 PM	103,766	15,282	100,962	0,286					
1289	06/07/15 11:00:00 PM	103,660	15,282	100,841	0,287					
1290	06/08/15 12:00:00 AM	103,548	15,378	100,740	0,286					
1291	06/08/15 01:00:00 AM	103,421	15,378	100,600	0,288					
1292	06/08/15 02:00:00 AM	103,400	15,378	100,561	0,289					
1293	06/08/15 03:00:00 AM	103,284	15,378	100,455	0,288					
1294	06/08/15 04:00:00 AM	103,284	15,378	100,391	0,295					
1295	06/08/15 05:00:00 AM	103,263	15,378	100,327	0,299					
1296	06/08/15 06:00:00 AM	103,210	15,378	100,272	0,300					
1297	06/08/15 07:00:00 AM	103,210	15,378	100,235	0,303					
1298	06/08/15 08:00:00 AM	103,195	15,282	100,194	0,306					
1299	06/08/15 09:00:00 AM	103,205	15,282	100,212	0,305					
1300	06/08/15 10:00:00 AM	103,174	15,282	100,143	0,309					
1301	06/08/15 11:00:00 AM	103,131	15,282	100,089	0,310					
1302	06/08/15 12:00:00 PM	103,138	15,187	100,066	0,313					
1303	06/08/15 01:00:00 PM	103,095	15,187	100,005	0,315					
1304	06/08/15 02:00:00 PM	103,042	15,187	99,919	0,318					
1305	06/08/15 03:00:00 PM	103,011	15,187	99,945	0,313					
1306	06/08/15 04:00:00 PM	103,053	15,187	99,959	0,316					
1307	06/08/15 05:00:00 PM	103,116	15,187	99,985	0,319					
1308	06/08/15 06:00:00 PM	103,053	15,187	99,908	0,321					
1309	06/08/15 07:00:00 PM	103,127	15,187	99,974	0,322					
1310	06/08/15 08:00:00 PM	103,116	15,187	99,988	0,319					
1311	06/08/15 09:00:00 PM	103,148	15,187	100,015	0,319					
1312	06/08/15 10:00:00 PM	103,212	15,187	100,078	0,320					

10642814.hproj

#	Heure, GMT-04:00	Pres. abs., kPa	Temp., °C	Pres. abs. Barom., kPa	Profondeur de capteur, mètres	Coupleur détaché	Coupleur attaché	Hôte connecté	Arrêté	Fin de fichier
1313	06/08/15 11:00:00 PM	103,233	15,187	100,092	0,320					
1314	06/09/15 12:00:00 AM	103,265	15,187	100,118	0,321					
1315	06/09/15 01:00:00 AM	103,254	15,187	100,093	0,322					
1316	06/09/15 02:00:00 AM	103,254	15,187	100,101	0,322					
1317	06/09/15 03:00:00 AM	103,243	15,187	100,087	0,322					
1318	06/09/15 04:00:00 AM	103,180	15,187	100,042	0,320					
1319	06/09/15 05:00:00 AM	103,180	15,187	100,025	0,322					
1320	06/09/15 06:00:00 AM	103,201	15,187	100,054	0,321					
1321	06/09/15 07:00:00 AM	103,180	15,187	100,050	0,319					
1322	06/09/15 08:00:00 AM	103,159	15,187	100,046	0,317					
1323	06/09/15 09:00:00 AM	103,190	15,187	100,055	0,320					
1324	06/09/15 10:00:00 AM	103,138	15,187	100,022	0,318					
1325	06/09/15 11:00:00 AM	103,127	15,187	100,004	0,318					
1326	06/09/15 12:00:00 PM	103,106	15,187	99,986	0,318					
1327	06/09/15 01:00:00 PM	103,011	15,187	99,964	0,311					
1328	06/09/15 02:00:00 PM	102,979	15,187	99,934	0,311					
1329	06/09/15 03:00:00 PM	102,930	15,282	99,880	0,311					
1330	06/09/15 04:00:00 PM	102,951	15,282	99,896	0,312					
1331	06/09/15 05:00:00 PM	102,994	15,282	99,919	0,314					
1332	06/09/15 06:00:00 PM	103,047	15,282	99,931	0,318					
1333	06/09/15 07:00:00 PM	103,041	15,378	99,894	0,321					
1334	06/09/15 08:00:00 PM	103,167	15,378	99,994	0,324					
1335	06/09/15 09:00:00 PM	103,278	15,473	99,992	0,335					
1336	06/09/15 10:00:00 PM	103,426	15,473	100,083	0,341					
1337	06/09/15 11:00:00 PM	103,494	15,569	100,133	0,343					
1338	06/10/15 12:00:00 AM	103,547	15,569	100,155	0,346					
1339	06/10/15 01:00:00 AM	103,604	15,664	100,192	0,348					
1340	06/10/15 02:00:00 AM	103,646	15,664	100,249	0,346					
1341	06/10/15 03:00:00 AM	103,689	15,664	100,297	0,346					
1342	06/10/15 04:00:00 AM	103,752	15,664	100,346	0,347					
1343	06/10/15 05:00:00 AM	103,773	15,664	100,362	0,348					
1344	06/10/15 06:00:00 AM	103,847	15,664	100,452	0,346					
1345	06/10/15 07:00:00 AM	103,922	15,664	100,507	0,348					
1346	06/10/15 08:00:00 AM	103,964	15,664	100,556	0,348					
1347	06/10/15 09:00:00 AM	103,985	15,664	100,571	0,348					
1348	06/10/15 10:00:00 AM	103,964	15,664	100,579	0,345					
1349	06/10/15 11:00:00 AM	103,947	15,760	100,612	0,340					
1350	06/10/15 12:00:00 PM	103,905	15,760	100,566	0,340					
1351	06/10/15 01:00:00 PM	103,841	15,760	100,525	0,338					
1352	06/10/15 02:00:00 PM	103,810	15,760	100,511	0,336					
1353	06/10/15 03:00:00 PM	103,788	15,760	100,448	0,341					

10642814.hproj

#	Heure, GMT-04:00	Pres. abs., kPa	Temp., °C	Pres. abs. Barom., kPa	Profondeur de capteur, mètres	Coupleur détaché	Coupleur attaché	Hôte connecté	Arrêté	Fin de fichier
1354	06/10/15 04:00:00 PM	103,630	15,760	100,291	0,340					
1355	06/10/15 05:00:00 PM	103,623	15,855	100,283	0,341					
1356	06/10/15 06:00:00 PM	103,581	15,855	100,223	0,342					
1357	06/10/15 07:00:00 PM	103,585	15,951	100,200	0,345					
1358	06/10/15 08:00:00 PM	103,660	15,951	100,254	0,347					
1359	06/10/15 09:00:00 PM	103,638	15,951	100,239	0,347					
1360	06/10/15 10:00:00 PM	103,495	16,046	100,067	0,350					
1361	06/10/15 11:00:00 PM	103,351	16,141	99,914	0,350					
1362	06/11/15 12:00:00 AM	103,319	16,141	99,876	0,351					
1363	06/11/15 01:00:00 AM	103,345	16,237	99,908	0,350					
1364	06/11/15 02:00:00 AM	103,397	16,237	99,979	0,349					
1365	06/11/15 03:00:00 AM	103,461	16,237	100,054	0,347					
1366	06/11/15 04:00:00 AM	103,529	16,332	100,119	0,348					
1367	06/11/15 05:00:00 AM	103,603	16,332	100,192	0,348					
1368	06/11/15 06:00:00 AM	103,709	16,332	100,279	0,350					
1369	06/11/15 07:00:00 AM	103,783	16,332	100,387	0,346					
1370	06/11/15 08:00:00 AM	103,836	16,332	100,464	0,344					
1371	06/11/15 09:00:00 AM	103,921	16,332	100,531	0,346					
1372	06/11/15 10:00:00 AM	103,963	16,332	100,582	0,345					
1373	06/11/15 11:00:00 AM	103,963	16,332	100,591	0,344					
1374	06/11/15 12:00:00 PM	104,016	16,332	100,657	0,343					
1375	06/11/15 01:00:00 PM	103,967	16,427	100,664	0,337					
1376	06/11/15 02:00:00 PM	103,978	16,427	100,665	0,338					
1377	06/11/15 03:00:00 PM	104,020	16,427	100,696	0,339					
1378	06/11/15 04:00:00 PM	104,073	16,427	100,735	0,340					
1379	06/11/15 05:00:00 PM	104,094	16,427	100,748	0,341					
1380	06/11/15 06:00:00 PM	104,105	16,427	100,784	0,339					
1381	06/11/15 07:00:00 PM	104,147	16,427	100,820	0,339					
1382	06/11/15 08:00:00 PM	104,215	16,523	100,867	0,341					
1383	06/11/15 09:00:00 PM	104,268	16,523	100,919	0,342					
1384	06/11/15 10:00:00 PM	104,300	16,523	100,944	0,342					
1385	06/11/15 11:00:00 PM	104,321	16,523	100,977	0,341					
1386	06/12/15 12:00:00 AM	104,364	16,523	101,011	0,342					
1387	06/12/15 01:00:00 AM	104,353	16,523	101,019	0,340					
1388	06/12/15 02:00:00 AM	104,342	16,523	100,994	0,341					
1389	06/12/15 03:00:00 AM	104,389	16,618	101,039	0,342					
1390	06/12/15 04:00:00 AM	104,410	16,618	101,052	0,342					
1391	06/12/15 05:00:00 AM	104,427	16,523	101,089	0,340					
1392	06/12/15 06:00:00 AM	104,491	16,523	101,148	0,341					
1393	06/12/15 07:00:00 AM	104,501	16,523	101,160	0,341					
1394	06/12/15 08:00:00 AM	104,512	16,523	101,194	0,338					

10642814.hproj

#	Heure, GMT-04:00	Pres. abs., kPa	Temp., °C	Pres. abs. Barom., kPa	Profondeur de capteur, mètres	Coupleur détaché	Coupleur attaché	Hôte connecté	Arrêté	Fin de fichier
1395	06/12/15 09:00:00 AM	104,522	16,523	101,215	0,337					
1396	06/12/15 10:00:00 AM	104,491	16,523	101,203	0,335					
1397	06/12/15 11:00:00 AM	104,522	16,523	101,235	0,335					
1398	06/12/15 12:00:00 PM	104,480	16,523	101,200	0,334					
1399	06/12/15 01:00:00 PM	104,469	16,523	101,164	0,337					
1400	06/12/15 02:00:00 PM	104,459	16,523	101,139	0,339					
1401	06/12/15 03:00:00 PM	104,438	16,523	101,127	0,338					
1402	06/12/15 04:00:00 PM	104,342	16,523	101,025	0,338					
1403	06/12/15 05:00:00 PM	104,395	16,523	101,072	0,339					
1404	06/12/15 06:00:00 PM	104,311	16,523	100,972	0,340					
1405	06/12/15 07:00:00 PM	104,215	16,523	100,837	0,344					
1406	06/12/15 08:00:00 PM	104,258	16,523	100,854	0,347					
1407	06/12/15 09:00:00 PM	104,289	16,523	100,861	0,350					
1408	06/12/15 10:00:00 PM	104,311	16,523	100,845	0,353					
1409	06/12/15 11:00:00 PM	104,215	16,523	100,734	0,355					
1410	06/13/15 12:00:00 AM	104,279	16,523	100,774	0,357					
1411	06/13/15 01:00:00 AM	104,332	16,523	100,804	0,360					
1412	06/13/15 02:00:00 AM	104,406	16,523	100,893	0,358					
1413	06/13/15 03:00:00 AM	104,417	16,523	100,890	0,360					
1414	06/13/15 04:00:00 AM	104,491	16,523	100,951	0,361					
1415	06/13/15 05:00:00 AM	104,539	16,427	101,039	0,357					
1416	06/13/15 06:00:00 AM	104,603	16,427	101,096	0,358					
1417	06/13/15 07:00:00 AM	104,666	16,427	101,155	0,358					
1418	06/13/15 08:00:00 AM	104,672	16,332	101,162	0,358					
1419	06/13/15 09:00:00 AM	104,694	16,332	101,208	0,355					
1420	06/13/15 10:00:00 AM	104,757	16,332	101,292	0,353					
1421	06/13/15 11:00:00 AM	104,757	16,332	101,337	0,349					
1422	06/13/15 12:00:00 PM	104,736	16,332	101,302	0,350					
1423	06/13/15 01:00:00 PM	104,694	16,332	101,260	0,350					
1424	06/13/15 02:00:00 PM	104,641	16,332	101,231	0,348					
1425	06/13/15 03:00:00 PM	104,651	16,332	101,227	0,349					
1426	06/13/15 04:00:00 PM	104,651	16,332	101,207	0,351					
1427	06/13/15 05:00:00 PM	104,619	16,332	101,189	0,350					
1428	06/13/15 06:00:00 PM	104,630	16,332	101,170	0,353					
1429	06/13/15 07:00:00 PM	104,651	16,332	101,198	0,352					
1430	06/13/15 08:00:00 PM	104,672	16,332	101,215	0,353					
1431	06/13/15 09:00:00 PM	104,730	16,427	101,270	0,353					
1432	06/13/15 10:00:00 PM	104,783	16,427	101,316	0,354					
1433	06/13/15 11:00:00 PM	104,804	16,427	101,334	0,354					
1434	06/14/15 12:00:00 AM	104,861	16,523	101,390	0,354					
1435	06/14/15 01:00:00 AM	104,893	16,523	101,409	0,355					

10642814.hproj

#	Heure, GMT-04:00	Pres. abs., kPa	Temp., °C	Pres. abs. Barom., kPa	Profondeur de capteur, mètres	Coupleur détaché	Coupleur attaché	Hôte connecté	Arrêté	Fin de fichier
1436	06/14/15 02:00:00 AM	104,914	16,523	101,454	0,353					
1437	06/14/15 03:00:00 AM	104,978	16,523	101,511	0,354					
1438	06/14/15 04:00:00 AM	105,014	16,618	101,536	0,355					
1439	06/14/15 05:00:00 AM	105,052	16,523	101,599	0,352					
1440	06/14/15 06:00:00 AM	105,115	16,523	101,689	0,349					
1441	06/14/15 07:00:00 AM	105,168	16,523	101,720	0,352					
1442	06/14/15 08:00:00 AM	105,190	16,523	101,773	0,348					
1443	06/14/15 09:00:00 AM	105,232	16,523	101,816	0,348					
1444	06/14/15 10:00:00 AM	105,200	16,523	101,850	0,342					
1445	06/14/15 11:00:00 AM	105,190	16,523	101,845	0,341					
1446	06/14/15 12:00:00 PM	105,126	16,523	101,807	0,338					
1447	06/14/15 01:00:00 PM	105,084	16,523	101,758	0,339					
1448	06/14/15 02:00:00 PM	105,041	16,523	101,725	0,338					
1449	06/14/15 03:00:00 PM	104,973	16,427	101,646	0,339					
1450	06/14/15 04:00:00 PM	104,935	16,523	101,613	0,339					
1451	06/14/15 05:00:00 PM	104,893	16,523	101,563	0,340					
1452	06/14/15 06:00:00 PM	104,861	16,523	101,499	0,343					
1453	06/14/15 07:00:00 PM	104,830	16,523	101,452	0,344					
1454	06/14/15 08:00:00 PM	104,798	16,523	101,438	0,343					
1455	06/14/15 09:00:00 PM	104,755	16,523	101,382	0,344					
1456	06/14/15 10:00:00 PM	104,749	16,618	101,347	0,347					
1457	06/14/15 11:00:00 PM	104,739	16,618	101,342	0,346					
1458	06/15/15 12:00:00 AM	104,717	16,618	101,315	0,347					
1459	06/15/15 01:00:00 AM	104,690	16,713	101,293	0,346					
1460	06/15/15 02:00:00 AM	104,637	16,713	101,233	0,347					
1461	06/15/15 03:00:00 AM	104,584	16,713	101,172	0,348					
1462	06/15/15 04:00:00 AM	104,531	16,713	101,114	0,348					
1463	06/15/15 05:00:00 AM	104,563	16,713	101,169	0,346					
1464	06/15/15 06:00:00 AM	104,527	16,618	101,136	0,346					
1465	06/15/15 07:00:00 AM	104,537	16,618	101,161	0,344					
1466	06/15/15 08:00:00 AM	104,569	16,618	101,171	0,346					
1467	06/15/15 09:00:00 AM	104,569	16,618	101,189	0,345					
1468	06/15/15 10:00:00 AM	104,484	16,618	101,149	0,340					
1469	06/15/15 11:00:00 AM	104,474	16,618	101,144	0,340					
1470	06/15/15 12:00:00 PM	104,474	16,618	101,116	0,342					
1471	06/15/15 01:00:00 PM	104,463	16,618	101,144	0,338					
1472	06/15/15 02:00:00 PM	104,410	16,618	101,093	0,338					
1473	06/15/15 03:00:00 PM	104,410	16,618	101,095	0,338					
1474	06/15/15 04:00:00 PM	104,389	16,618	101,065	0,339					
1475	06/15/15 05:00:00 PM	104,357	16,618	101,045	0,338					
1476	06/15/15 06:00:00 PM	104,379	16,618	101,043	0,340					

10642814.hproj

#	Heure, GMT-04:00	Pres. abs., kPa	Temp., °C	Pres. abs. Barom., kPa	Profondeur de capteur, mètres	Coupleur détaché	Coupleur attaché	Hôte connecté	Arrêté	Fin de fichier
1477	06/15/15 07:00:00 PM	104,357	16,618	101,031	0,339					
1478	06/15/15 08:00:00 PM	104,368	16,618	101,014	0,342					
1479	06/15/15 09:00:00 PM	104,347	16,618	101,018	0,339					
1480	06/15/15 10:00:00 PM	104,347	16,618	101,004	0,341					
1481	06/15/15 11:00:00 PM	104,336	16,618	100,969	0,343					
1482	06/16/15 12:00:00 AM	104,341	16,713	100,983	0,342					
1483	06/16/15 01:00:00 AM	104,351	16,713	100,986	0,343					
1484	06/16/15 02:00:00 AM	104,298	16,713	100,926	0,344					
1485	06/16/15 03:00:00 AM	104,245	16,713	100,891	0,342					
1486	06/16/15 04:00:00 AM	104,192	16,713	100,815	0,344					
1487	06/16/15 05:00:00 AM	104,150	16,713	100,780	0,344					
1488	06/16/15 06:00:00 AM	104,118	16,713	100,739	0,345					
1489	06/16/15 07:00:00 AM	104,055	16,713	100,692	0,343					
1490	06/16/15 08:00:00 AM	104,019	16,618	100,656	0,343					
1491	06/16/15 09:00:00 AM	103,944	16,618	100,591	0,342					
1492	06/16/15 10:00:00 AM	103,955	16,618	100,589	0,343					
1493	06/16/15 11:00:00 AM	104,040	16,618	100,597	0,351					
1494	06/16/15 12:00:00 PM	104,071	16,618	100,579	0,356					
1495	06/16/15 01:00:00 PM	104,114	16,618	100,590	0,359					
1496	06/16/15 02:00:00 PM	104,082	16,618	100,589	0,356					
1497	06/16/15 03:00:00 PM	104,124	16,618	100,642	0,355					
1498	06/16/15 04:00:00 PM	104,135	16,618	100,635	0,357					
1499	06/16/15 05:00:00 PM	104,188	16,618	100,677	0,358					
1500	06/16/15 06:00:00 PM	104,294	16,618	100,780	0,358					
1501	06/16/15 07:00:00 PM	104,453	16,618	100,884	0,364					
1502	06/16/15 08:00:00 PM	104,516	16,618	100,939	0,365					
1503	06/16/15 09:00:00 PM	104,654	16,618	101,074	0,365					
1504	06/16/15 10:00:00 PM	104,813	16,618	101,227	0,366					
1505	06/16/15 11:00:00 PM	104,919	16,618	101,334	0,366					
1506	06/17/15 12:00:00 AM	105,078	16,618	101,508	0,364					
1507	06/17/15 01:00:00 AM	105,162	16,618	101,592	0,364					
1508	06/17/15 02:00:00 AM	105,258	16,618	101,675	0,365					
1509	06/17/15 03:00:00 AM	105,289	16,618	101,727	0,363					
1510	06/17/15 04:00:00 AM	105,296	16,523	101,702	0,366					
1511	06/17/15 05:00:00 AM	105,338	16,523	101,773	0,364					
1512	06/17/15 06:00:00 AM	105,412	16,523	101,837	0,365					
1513	06/17/15 07:00:00 AM	105,482	16,427	101,927	0,363					
1514	06/17/15 08:00:00 AM	105,556	16,427	102,004	0,362					
1515	06/17/15 09:00:00 AM	105,598	16,427	102,041	0,363					
1516	06/17/15 10:00:00 AM	105,626	16,332	102,109	0,359					
1517	06/17/15 11:00:00 AM	105,615	16,332	102,097	0,359					

10642814.hproj

#	Heure, GMT-04:00	Pres. abs., kPa	Temp., °C	Pres. abs. Barom., kPa	Profondeur de capteur, mètres	Coupleur détaché	Coupleur attaché	Hôte connecté	Arrêté	Fin de fichier
1518	06/17/15 12:00:00 PM	105,573	16,332	102,083	0,356					
1519	06/17/15 01:00:00 PM	105,520	16,332	102,042	0,355					
1520	06/17/15 02:00:00 PM	105,477	16,332	101,991	0,355					
1521	06/17/15 03:00:00 PM	105,435	16,332	101,951	0,355					
1522	06/17/15 04:00:00 PM	105,350	16,332	101,892	0,353					
1523	06/17/15 05:00:00 PM	105,255	16,332	101,797	0,353					
1524	06/17/15 06:00:00 PM	105,202	16,332	101,729	0,354					
1525	06/17/15 07:00:00 PM	105,191	16,332	101,692	0,357					
1526	06/17/15 08:00:00 PM	105,160	16,332	101,648	0,358					
1527	06/17/15 09:00:00 PM	105,117	16,332	101,596	0,359					
1528	06/17/15 10:00:00 PM	105,128	16,332	101,607	0,359					
1529	06/17/15 11:00:00 PM	105,107	16,332	101,551	0,363					
1530	06/18/15 12:00:00 AM	105,085	16,332	101,545	0,361					
1531	06/18/15 01:00:00 AM	105,011	16,332	101,488	0,359					
1532	06/18/15 02:00:00 AM	104,937	16,332	101,408	0,360					
1533	06/18/15 03:00:00 AM	104,916	16,332	101,371	0,361					
1534	06/18/15 04:00:00 AM	104,874	16,332	101,325	0,362					
1535	06/18/15 05:00:00 AM	104,859	16,237	101,311	0,362					
1536	06/18/15 06:00:00 AM	104,816	16,237	101,306	0,358					
1537	06/18/15 07:00:00 AM	104,827	16,237	101,298	0,360					
1538	06/18/15 08:00:00 AM	104,806	16,237	101,283	0,359					
1539	06/18/15 09:00:00 AM	104,769	16,141	101,285	0,355					
1540	06/18/15 10:00:00 AM	104,727	16,141	101,251	0,354					
1541	06/18/15 11:00:00 AM	104,653	16,141	101,208	0,351					
1542	06/18/15 12:00:00 PM	104,568	16,141	101,145	0,349					
1543	06/18/15 01:00:00 PM	104,441	16,141	101,024	0,348					
1544	06/18/15 02:00:00 PM	104,346	16,141	100,941	0,347					
1545	06/18/15 03:00:00 PM	104,251	16,141	100,838	0,348					
1546	06/18/15 04:00:00 PM	104,166	16,141	100,731	0,350					
1547	06/18/15 05:00:00 PM	104,092	16,141	100,671	0,349					
1548	06/18/15 06:00:00 PM	104,033	16,237	100,609	0,349					
1549	06/18/15 07:00:00 PM	104,012	16,237	100,614	0,346					
1550	06/18/15 08:00:00 PM	103,990	16,237	100,563	0,349					
1551	06/18/15 09:00:00 PM	104,043	16,237	100,589	0,352					
1552	06/18/15 10:00:00 PM	104,143	16,332	100,665	0,355					
1553	06/18/15 11:00:00 PM	104,101	16,332	100,616	0,355					
1554	06/19/15 12:00:00 AM	104,084	16,427	100,573	0,358					
1555	06/19/15 01:00:00 AM	104,179	16,427	100,699	0,355					
1556	06/19/15 02:00:00 AM	104,211	16,427	100,705	0,358					
1557	06/19/15 03:00:00 AM	104,221	16,427	100,744	0,355					
1558	06/19/15 04:00:00 AM	104,342	16,523	100,866	0,354					

10642814.hproj

#	Heure, GMT-04:00	Pres. abs., kPa	Temp., °C	Pres. abs. Barom., kPa	Profondeur de capteur, mètres	Coupleur détaché	Coupleur attaché	Hôte connecté	Arrêté	Fin de fichier
1559	06/19/15 05:00:00 AM	104,469	16,523	101,007	0,353					
1560	06/19/15 06:00:00 AM	104,597	16,523	101,120	0,355					
1561	06/19/15 07:00:00 AM	104,681	16,523	101,219	0,353					
1562	06/19/15 08:00:00 AM	104,766	16,523	101,321	0,351					
1563	06/19/15 09:00:00 AM	104,872	16,523	101,438	0,350					
1564	06/19/15 10:00:00 AM	104,919	16,618	101,505	0,348					
1565	06/19/15 11:00:00 AM	104,898	16,618	101,544	0,342					
1566	06/19/15 12:00:00 PM	104,866	16,618	101,525	0,341					
1567	06/19/15 01:00:00 PM	104,855	16,618	101,510	0,341					
1568	06/19/15 02:00:00 PM	104,860	16,713	101,532	0,339					
1569	06/19/15 03:00:00 PM	104,845	16,618	101,519	0,339					
1570	06/19/15 04:00:00 PM	104,849	16,713	101,517	0,340					
1571	06/19/15 05:00:00 PM	104,838	16,713	101,511	0,339					
1572	06/19/15 06:00:00 PM	104,828	16,713	101,492	0,340					
1573	06/19/15 07:00:00 PM	104,817	16,713	101,485	0,340					
1574	06/19/15 08:00:00 PM	104,860	16,713	101,484	0,344					
1575	06/19/15 09:00:00 PM	104,828	16,713	101,454	0,344					
1576	06/19/15 10:00:00 PM	104,896	16,808	101,510	0,345					
1577	06/19/15 11:00:00 PM	104,928	16,808	101,536	0,346					
1578	06/20/15 12:00:00 AM	104,928	16,808	101,539	0,346					
1579	06/20/15 01:00:00 AM	104,917	16,808	101,527	0,346					
1580	06/20/15 02:00:00 AM	104,970	16,808	101,599	0,344					
1581	06/20/15 03:00:00 AM	104,981	16,808	101,604	0,344					
1582	06/20/15 04:00:00 AM	104,965	16,713	101,620	0,341					
1583	06/20/15 05:00:00 AM	104,997	16,713	101,625	0,344					
1584	06/20/15 06:00:00 AM	105,035	16,618	101,698	0,340					
1585	06/20/15 07:00:00 AM	105,052	16,523	101,705	0,341					
1586	06/20/15 08:00:00 AM	105,026	16,427	101,693	0,340					
1587	06/20/15 09:00:00 AM	104,963	16,427	101,657	0,337					
1588	06/20/15 10:00:00 AM	104,931	16,427	101,657	0,334					
1589	06/20/15 11:00:00 AM	104,842	16,332	101,620	0,329					
1590	06/20/15 12:00:00 PM	104,772	16,427	101,526	0,331					
1591	06/20/15 01:00:00 PM	104,666	16,427	101,437	0,329					
1592	06/20/15 02:00:00 PM	104,592	16,427	101,354	0,330					
1593	06/20/15 03:00:00 PM	104,550	16,427	101,314	0,330					
1594	06/20/15 04:00:00 PM	104,465	16,427	101,226	0,330					
1595	06/20/15 05:00:00 PM	104,402	16,427	101,184	0,328					
1596	06/20/15 06:00:00 PM	104,359	16,427	101,133	0,329					
1597	06/20/15 07:00:00 PM	104,274	16,427	101,019	0,332					
1598	06/20/15 08:00:00 PM	104,232	16,427	100,956	0,334					
1599	06/20/15 09:00:00 PM	104,205	16,523	100,865	0,341					

10642814.hproj

#	Heure, GMT-04:00	Pres. abs., kPa	Temp., °C	Pres. abs. Barom., kPa	Profondeur de capteur, mètres	Coupleur détaché	Coupleur attaché	Hôte connecté	Arrêté	Fin de fichier
1600	06/20/15 10:00:00 PM	104,152	16,523	100,843	0,337					
1601	06/20/15 11:00:00 PM	104,131	16,523	100,808	0,339					
1602	06/21/15 12:00:00 AM	104,088	16,523	100,755	0,340					
1603	06/21/15 01:00:00 AM	104,040	16,618	100,684	0,342					
1604	06/21/15 02:00:00 AM	103,966	16,618	100,611	0,342					
1605	06/21/15 03:00:00 AM	103,923	16,618	100,559	0,343					
1606	06/21/15 04:00:00 AM	103,902	16,618	100,544	0,342					
1607	06/21/15 05:00:00 AM	103,923	16,618	100,570	0,342					
1608	06/21/15 06:00:00 AM	103,923	16,618	100,563	0,343					
1609	06/21/15 07:00:00 AM	103,902	16,618	100,578	0,339					
1610	06/21/15 08:00:00 AM	103,860	16,618	100,533	0,339					
1611	06/21/15 09:00:00 AM	103,807	16,618	100,476	0,340					
1612	06/21/15 10:00:00 AM	103,786	16,618	100,474	0,338					
1613	06/21/15 11:00:00 AM	103,743	16,618	100,453	0,335					
1614	06/21/15 12:00:00 PM	103,631	16,713	100,384	0,331					
1615	06/21/15 01:00:00 PM	103,599	16,713	100,346	0,332					
1616	06/21/15 02:00:00 PM	103,568	16,713	100,319	0,331					
1617	06/21/15 03:00:00 PM	103,557	16,713	100,342	0,328					
1618	06/21/15 04:00:00 PM	103,546	16,713	100,302	0,331					
1619	06/21/15 05:00:00 PM	103,504	16,713	100,250	0,332					
1620	06/21/15 06:00:00 PM	103,494	16,713	100,253	0,330					
1621	06/21/15 07:00:00 PM	103,551	16,808	100,285	0,333					
1622	06/21/15 08:00:00 PM	103,604	16,808	100,333	0,334					
1623	06/21/15 09:00:00 PM	103,572	16,808	100,292	0,334					
1624	06/21/15 10:00:00 PM	103,678	16,808	100,400	0,334					
1625	06/21/15 11:00:00 PM	103,778	16,903	100,409	0,344					
1626	06/22/15 12:00:00 AM	103,831	16,903	100,461	0,344					
1627	06/22/15 01:00:00 AM	103,873	16,903	100,523	0,342					
1628	06/22/15 02:00:00 AM	103,920	16,999	100,544	0,344					
1629	06/22/15 03:00:00 AM	103,951	16,999	100,578	0,344					
1630	06/22/15 04:00:00 AM	103,973	16,999	100,614	0,343					
1631	06/22/15 05:00:00 AM	104,047	16,999	100,679	0,343					
1632	06/22/15 06:00:00 AM	104,131	16,999	100,802	0,339					
1633	06/22/15 07:00:00 AM	104,216	16,999	100,890	0,339					
1634	06/22/15 08:00:00 AM	104,269	16,999	100,929	0,341					
1635	06/22/15 09:00:00 AM	104,386	16,999	101,070	0,338					
1636	06/22/15 10:00:00 AM	104,386	16,999	101,095	0,336					
1637	06/22/15 11:00:00 AM	104,369	17,094	101,115	0,332					
1638	06/22/15 12:00:00 PM	104,320	17,189	101,070	0,331					
1639	06/22/15 01:00:00 PM	104,363	17,189	101,110	0,332					
1640	06/22/15 02:00:00 PM	104,363	17,189	101,140	0,329					

10642814.hproj

#	Heure, GMT-04:00	Pres. abs., kPa	Temp., °C	Pres. abs. Barom., kPa	Profondeur de capteur, mètres	Coupleur détaché	Coupleur attaché	Hôte connecté	Arrêté	Fin de fichier
1641	06/22/15 03:00:00 PM	104,426	17,189	101,196	0,329					
1642	06/22/15 04:00:00 PM	104,384	17,189	101,159	0,329					
1643	06/22/15 05:00:00 PM	104,331	17,189	101,131	0,326					
1644	06/22/15 06:00:00 PM	104,278	17,189	101,017	0,333					
1645	06/22/15 07:00:00 PM	104,278	17,189	101,020	0,332					
1646	06/22/15 08:00:00 PM	104,293	17,284	101,022	0,334					
1647	06/22/15 09:00:00 PM	104,304	17,284	101,008	0,336					
1648	06/22/15 10:00:00 PM	104,325	17,284	101,026	0,336					
1649	06/22/15 11:00:00 PM	104,325	17,284	101,032	0,336					
1650	06/23/15 12:00:00 AM	104,234	17,379	100,902	0,340					
1651	06/23/15 01:00:00 AM	104,181	17,379	100,849	0,340					
1652	06/23/15 02:00:00 AM	104,075	17,379	100,756	0,338					
1653	06/23/15 03:00:00 AM	104,033	17,379	100,685	0,341					
1654	06/23/15 04:00:00 AM	103,937	17,379	100,573	0,343					
1655	06/23/15 05:00:00 AM	103,821	17,379	100,474	0,341					
1656	06/23/15 06:00:00 AM	103,736	17,379	100,329	0,347					
1657	06/23/15 07:00:00 AM	103,598	17,379	100,209	0,346					
1658	06/23/15 08:00:00 AM	103,556	17,379	100,154	0,347					
1659	06/23/15 09:00:00 AM	103,545	17,379	100,135	0,348					
1660	06/23/15 10:00:00 AM	103,365	17,379	100,025	0,341					
1661	06/23/15 11:00:00 AM	103,312	17,379	99,985	0,339					
1662	06/23/15 12:00:00 PM	103,228	17,379	99,898	0,340					
1663	06/23/15 01:00:00 PM	103,164	17,379	99,838	0,339					
1664	06/23/15 02:00:00 PM	103,111	17,379	99,780	0,340					
1665	06/23/15 03:00:00 PM	103,048	17,379	99,725	0,339					
1666	06/23/15 04:00:00 PM	103,069	17,379	99,768	0,337					
1667	06/23/15 05:00:00 PM	103,164	17,379	99,819	0,341					
1668	06/23/15 06:00:00 PM	103,312	17,379	99,972	0,341					
1669	06/23/15 07:00:00 PM	103,471	17,379	100,149	0,339					
1670	06/23/15 08:00:00 PM	103,609	17,379	100,268	0,341					
1671	06/23/15 09:00:00 PM	103,694	17,379	100,357	0,340					
1672	06/23/15 10:00:00 PM	103,831	17,379	100,504	0,339					
1673	06/23/15 11:00:00 PM	103,937	17,379	100,590	0,341					
1674	06/24/15 12:00:00 AM	104,011	17,379	100,668	0,341					
1675	06/24/15 01:00:00 AM	104,075	17,379	100,757	0,338					
1676	06/24/15 02:00:00 AM	104,128	17,379	100,802	0,339					
1677	06/24/15 03:00:00 AM	104,223	17,379	100,871	0,342					
1678	06/24/15 04:00:00 AM	104,234	17,379	100,906	0,339					
1679	06/24/15 05:00:00 AM	104,287	17,379	100,965	0,339					
1680	06/24/15 06:00:00 AM	104,424	17,379	101,074	0,342					
1681	06/24/15 07:00:00 AM	104,505	17,284	101,185	0,339					

10642814.hproj

#	Heure, GMT-04:00	Pres. abs., kPa	Temp., °C	Pres. abs. Barom., kPa	Profondeur de capteur, mètres	Coupleur détaché	Coupleur attaché	Hôte connecté	Arrêté	Fin de fichier
1682	06/24/15 08:00:00 AM	104,590	17,284	101,259	0,340					
1683	06/24/15 09:00:00 AM	104,600	17,284	101,305	0,336					
1684	06/24/15 10:00:00 AM	104,547	17,284	101,306	0,330					
1685	06/24/15 11:00:00 AM	104,537	17,284	101,321	0,328					
1686	06/24/15 12:00:00 PM	104,473	17,284	101,269	0,327					
1687	06/24/15 01:00:00 PM	104,420	17,284	101,241	0,324					
1688	06/24/15 02:00:00 PM	104,420	17,284	101,255	0,323					
1689	06/24/15 03:00:00 PM	104,384	17,189	101,241	0,320					
1690	06/24/15 04:00:00 PM	104,378	17,284	101,212	0,323					
1691	06/24/15 05:00:00 PM	104,378	17,284	101,199	0,324					
1692	06/24/15 06:00:00 PM	104,399	17,284	101,216	0,325					
1693	06/24/15 07:00:00 PM	104,515	17,284	101,261	0,332					
1694	06/24/15 08:00:00 PM	104,484	17,284	101,219	0,333					
1695	06/24/15 09:00:00 PM	104,526	17,284	101,259	0,333					
1696	06/24/15 10:00:00 PM	104,583	17,379	101,307	0,334					
1697	06/24/15 11:00:00 PM	104,573	17,379	101,329	0,331					
1698	06/25/15 12:00:00 AM	104,594	17,379	101,336	0,332					
1699	06/25/15 01:00:00 AM	104,583	17,379	101,340	0,331					
1700	06/25/15 02:00:00 AM	104,573	17,379	101,337	0,330					
1701	06/25/15 03:00:00 AM	104,636	17,379	101,383	0,332					
1702	06/25/15 04:00:00 AM	104,636	17,379	101,388	0,331					
1703	06/25/15 05:00:00 AM	104,689	17,379	101,444	0,331					
1704	06/25/15 06:00:00 AM	104,717	17,284	101,485	0,330					
1705	06/25/15 07:00:00 AM	104,738	17,284	101,489	0,331					
1706	06/25/15 08:00:00 AM	104,776	17,189	101,573	0,327					
1707	06/25/15 09:00:00 AM	104,765	17,189	101,574	0,325					
1708	06/25/15 10:00:00 AM	104,729	17,094	101,588	0,320					
1709	06/25/15 11:00:00 AM	104,712	17,189	101,594	0,318					
1710	06/25/15 12:00:00 PM	104,638	17,189	101,526	0,317					
1711	06/25/15 01:00:00 PM	104,532	17,189	101,439	0,315					
1712	06/25/15 02:00:00 PM	104,464	17,094	101,393	0,313					
1713	06/25/15 03:00:00 PM	104,464	17,094	101,371	0,315					
1714	06/25/15 04:00:00 PM	104,432	17,094	101,347	0,315					
1715	06/25/15 05:00:00 PM	104,394	17,189	101,310	0,314					
1716	06/25/15 06:00:00 PM	104,373	17,189	101,271	0,316					
1717	06/25/15 07:00:00 PM	104,373	17,189	101,252	0,318					
1718	06/25/15 08:00:00 PM	104,405	17,189	101,254	0,321					
1719	06/25/15 09:00:00 PM	104,426	17,189	101,260	0,323					
1720	06/25/15 10:00:00 PM	104,490	17,189	101,308	0,324					
1721	06/25/15 11:00:00 PM	104,484	17,284	101,294	0,325					
1722	06/26/15 12:00:00 AM	104,452	17,284	101,270	0,324					

10642814.hproj

#	Heure, GMT-04:00	Pres. abs., kPa	Temp., °C	Pres. abs. Barom., kPa	Profondeur de capteur, mètres	Coupleur détaché	Coupleur attaché	Hôte connecté	Arrêté	Fin de fichier
1723	06/26/15 01:00:00 AM	104,452	17,284	101,270	0,324					
1724	06/26/15 02:00:00 AM	104,420	17,284	101,266	0,322					
1725	06/26/15 03:00:00 AM	104,458	17,189	101,287	0,323					
1726	06/26/15 04:00:00 AM	104,458	17,189	101,314	0,321					
1727	06/26/15 05:00:00 AM	104,522	17,189	101,371	0,321					
1728	06/26/15 06:00:00 AM	104,591	17,094	101,454	0,320					
1729	06/26/15 07:00:00 AM	104,602	17,094	101,452	0,321					
1730	06/26/15 08:00:00 AM	104,629	16,999	101,478	0,321					
1731	06/26/15 09:00:00 AM	104,629	16,999	101,529	0,316					
1732	06/26/15 10:00:00 AM	104,619	16,999	101,554	0,313					
1733	06/26/15 11:00:00 AM	104,635	16,903	101,607	0,309					
1734	06/26/15 12:00:00 PM	104,604	16,903	101,600	0,306					
1735	06/26/15 01:00:00 PM	104,582	16,903	101,571	0,307					
1736	06/26/15 02:00:00 PM	104,540	16,903	101,527	0,307					
1737	06/26/15 03:00:00 PM	104,508	16,903	101,511	0,306					
1738	06/26/15 04:00:00 PM	104,519	16,903	101,532	0,305					
1739	06/26/15 05:00:00 PM	104,534	16,999	101,534	0,306					
1740	06/26/15 06:00:00 PM	104,545	16,999	101,556	0,305					
1741	06/26/15 07:00:00 PM	104,587	16,999	101,555	0,309					
1742	06/26/15 08:00:00 PM	104,619	16,999	101,566	0,311					
1743	06/26/15 09:00:00 PM	104,640	16,999	101,574	0,313					
1744	06/26/15 10:00:00 PM	104,697	17,094	101,629	0,313					
1745	06/26/15 11:00:00 PM	104,718	17,094	101,647	0,313					
1746	06/27/15 12:00:00 AM	104,750	17,094	101,685	0,313					
1747	06/27/15 01:00:00 AM	104,740	17,094	101,695	0,311					
1748	06/27/15 02:00:00 AM	104,793	17,094	101,718	0,314					
1749	06/27/15 03:00:00 AM	104,809	16,999	101,735	0,313					
1750	06/27/15 04:00:00 AM	104,788	16,999	101,732	0,312					
1751	06/27/15 05:00:00 AM	104,809	16,999	101,737	0,313					
1752	06/27/15 06:00:00 AM	104,852	16,999	101,779	0,313					
1753	06/27/15 07:00:00 AM	104,868	16,903	101,819	0,311					
1754	06/27/15 08:00:00 AM	104,911	16,903	101,846	0,313					
1755	06/27/15 09:00:00 AM	104,879	16,903	101,886	0,305					
1756	06/27/15 10:00:00 AM	104,868	16,903	101,901	0,303					
1757	06/27/15 11:00:00 AM	104,815	16,903	101,876	0,300					
1758	06/27/15 12:00:00 PM	104,720	16,903	101,804	0,297					
1759	06/27/15 01:00:00 PM	104,657	16,903	101,737	0,298					
1760	06/27/15 02:00:00 PM	104,614	16,903	101,704	0,297					
1761	06/27/15 03:00:00 PM	104,593	16,903	101,676	0,297					
1762	06/27/15 04:00:00 PM	104,551	16,903	101,625	0,298					
1763	06/27/15 05:00:00 PM	104,508	16,903	101,539	0,303					

10642814.hproj

#	Heure, GMT-04:00	Pres. abs., kPa	Temp., °C	Pres. abs. Barom., kPa	Profondeur de capteur, mètres	Coupleur détaché	Coupleur attaché	Hôte connecté	Arrêté	Fin de fichier
1764	06/27/15 06:00:00 PM	104,498	16,903	101,519	0,304					
1765	06/27/15 07:00:00 PM	104,449	16,999	101,500	0,301					
1766	06/27/15 08:00:00 PM	104,417	16,999	101,425	0,305					
1767	06/27/15 09:00:00 PM	104,396	16,999	101,420	0,303					
1768	06/27/15 10:00:00 PM	104,407	16,999	101,403	0,306					
1769	06/27/15 11:00:00 PM	104,401	17,094	101,396	0,306					
1770	06/28/15 12:00:00 AM	104,326	17,094	101,328	0,306					
1771	06/28/15 01:00:00 AM	104,305	17,094	101,298	0,307					
1772	06/28/15 02:00:00 AM	104,231	17,094	101,228	0,306					
1773	06/28/15 03:00:00 AM	104,168	17,094	101,190	0,304					
1774	06/28/15 04:00:00 AM	104,178	17,094	101,194	0,304					
1775	06/28/15 05:00:00 AM	104,157	17,094	101,155	0,306					
1776	06/28/15 06:00:00 AM	104,094	17,094	101,094	0,306					
1777	06/28/15 07:00:00 AM	104,094	17,094	101,102	0,305					
1778	06/28/15 08:00:00 AM	104,125	17,094	101,131	0,305					
1779	06/28/15 09:00:00 AM	104,115	17,094	101,071	0,310					
1780	06/28/15 10:00:00 AM	104,026	16,999	100,964	0,312					
1781	06/28/15 11:00:00 AM	103,920	16,999	100,863	0,312					
1782	06/28/15 12:00:00 PM	103,867	16,999	100,796	0,313					
1783	06/28/15 01:00:00 PM	103,814	16,999	100,765	0,311					
1784	06/28/15 02:00:00 PM	103,824	16,999	100,729	0,316					
1785	06/28/15 03:00:00 PM	103,824	16,999	100,677	0,321					
1786	06/28/15 04:00:00 PM	103,788	16,903	100,648	0,320					
1787	06/28/15 05:00:00 PM	103,756	16,903	100,605	0,321					
1788	06/28/15 06:00:00 PM	103,756	16,903	100,601	0,322					
1789	06/28/15 07:00:00 PM	103,703	16,903	100,525	0,324					
1790	06/28/15 08:00:00 PM	103,735	16,903	100,541	0,326					
1791	06/28/15 09:00:00 PM	103,710	16,808	100,534	0,324					
1792	06/28/15 10:00:00 PM	103,678	16,808	100,513	0,323					
1793	06/28/15 11:00:00 PM	103,689	16,808	100,540	0,321					
1794	06/29/15 12:00:00 AM	103,625	16,808	100,446	0,324					
1795	06/29/15 01:00:00 AM	103,599	16,713	100,433	0,323					
1796	06/29/15 02:00:00 AM	103,589	16,713	100,407	0,324					
1797	06/29/15 03:00:00 AM	103,578	16,713	100,402	0,324					
1798	06/29/15 04:00:00 AM	103,574	16,618	100,398	0,324					
1799	06/29/15 05:00:00 AM	103,616	16,618	100,457	0,322					
1800	06/29/15 06:00:00 AM	103,701	16,618	100,529	0,323					
1801	06/29/15 07:00:00 AM	103,739	16,523	100,570	0,323					
1802	06/29/15 08:00:00 AM	103,771	16,523	100,630	0,320					
1803	06/29/15 09:00:00 AM	103,792	16,523	100,653	0,320					
1804	06/29/15 10:00:00 AM	103,866	16,523	100,736	0,319					

10642814.hproj

#	Heure, GMT-04:00	Pres. abs., kPa	Temp., °C	Pres. abs. Barom., kPa	Profondeur de capteur, mètres	Coupleur détaché	Coupleur attaché	Hôte connecté	Arrêté	Fin de fichier
1805	06/29/15 11:00:00 AM	103,872	16,427	100,751	0,318					
1806	06/29/15 12:00:00 PM	103,830	16,427	100,770	0,312					
1807	06/29/15 01:00:00 PM	103,819	16,427	100,768	0,311					
1808	06/29/15 02:00:00 PM	103,872	16,427	100,804	0,313					
1809	06/29/15 03:00:00 PM	103,861	16,427	100,809	0,311					
1810	06/29/15 04:00:00 PM	103,851	16,427	100,801	0,311					
1811	06/29/15 05:00:00 PM	103,840	16,427	100,783	0,312					
1812	06/29/15 06:00:00 PM	103,861	16,427	100,776	0,315					
1813	06/29/15 07:00:00 PM	103,872	16,427	100,789	0,314					
1814	06/29/15 08:00:00 PM	103,925	16,427	100,824	0,316					
1815	06/29/15 09:00:00 PM	103,957	16,427	100,839	0,318					
1816	06/29/15 10:00:00 PM	104,031	16,427	100,928	0,316					
1817	06/29/15 11:00:00 PM	104,063	16,427	100,949	0,318					
1818	06/30/15 12:00:00 AM	104,084	16,427	100,961	0,318					
1819	06/30/15 01:00:00 AM	104,105	16,427	100,977	0,319					
1820	06/30/15 02:00:00 AM	104,094	16,427	100,990	0,317					
1821	06/30/15 03:00:00 AM	104,116	16,427	101,001	0,318					
1822	06/30/15 04:00:00 AM	104,147	16,427	101,035	0,317					
1823	06/30/15 05:00:00 AM	104,164	16,332	101,044	0,318					
1824	06/30/15 06:00:00 AM	104,196	16,332	101,064	0,319					
1825	06/30/15 07:00:00 AM	104,206	16,332	101,101	0,317					
1826	06/30/15 08:00:00 AM	104,238	16,332	101,139	0,316					
1827	06/30/15 09:00:00 AM	104,287	16,237	101,203	0,314					
1828	06/30/15 10:00:00 AM	104,213	16,237	101,181	0,309					
1829	06/30/15 11:00:00 AM	104,132	16,332	101,146	0,304					
1830	06/30/15 12:00:00 PM	104,096	16,237	101,141	0,301					
1831	06/30/15 01:00:00 PM	104,079	16,332	101,110	0,303					
1832	06/30/15 02:00:00 PM	104,058	16,332	101,095	0,302					
1833	06/30/15 03:00:00 PM	104,058	16,332	101,086	0,303					
1834	06/30/15 04:00:00 PM	104,005	16,332	101,008	0,306					
1835	06/30/15 05:00:00 PM	103,974	16,332	100,959	0,307					
1836	06/30/15 06:00:00 PM	104,010	16,427	100,953	0,312					
1837	06/30/15 07:00:00 PM	104,020	16,427	100,965	0,312					
1838	06/30/15 08:00:00 PM	104,014	16,523	100,928	0,315					
1839	06/30/15 09:00:00 PM	103,961	16,523	100,876	0,315					
1840	06/30/15 10:00:00 PM	103,929	16,523	100,867	0,312					
1841	06/30/15 11:00:00 PM	103,891	16,618	100,822	0,313					
1842	07/01/15 12:00:00 AM	103,870	16,618	100,767	0,316					
1843	07/01/15 01:00:00 AM	103,828	16,618	100,714	0,318					
1844	07/01/15 02:00:00 AM	103,748	16,713	100,648	0,316					
1845	07/01/15 03:00:00 AM	103,695	16,713	100,551	0,321					

10642814.hproj

#	Heure, GMT-04:00	Pres. abs., kPa	Temp., °C	Pres. abs. Barom., kPa	Profondeur de capteur, mètres	Coupleur détaché	Coupleur attaché	Hôte connecté	Arrêté	Fin de fichier
1846	07/01/15 04:00:00 AM	103,621	16,713	100,500	0,318					
1847	07/01/15 05:00:00 AM	103,568	16,713	100,437	0,319					
1848	07/01/15 06:00:00 AM	103,546	16,713	100,404	0,320					
1849	07/01/15 07:00:00 AM	103,472	16,713	100,330	0,320					
1850	07/01/15 08:00:00 AM	103,462	16,713	100,304	0,322					
1851	07/01/15 09:00:00 AM	103,388	16,713	100,242	0,321					
1852	07/01/15 10:00:00 AM	103,314	16,713	100,155	0,322					
1853	07/01/15 11:00:00 AM	103,292	16,713	100,160	0,319					
1854	07/01/15 12:00:00 PM	103,314	16,713	100,133	0,324					
1855	07/01/15 01:00:00 PM	103,303	16,713	100,042	0,333					
1856	07/01/15 02:00:00 PM	103,282	16,713	100,020	0,333					
1857	07/01/15 03:00:00 PM	103,314	16,713	99,979	0,340					
1858	07/01/15 04:00:00 PM	103,271	16,713	99,963	0,337					
1859	07/01/15 05:00:00 PM	103,250	16,713	99,961	0,335					
1860	07/01/15 06:00:00 PM	103,271	16,713	99,944	0,339					
1861	07/01/15 07:00:00 PM	103,282	16,713	99,951	0,340					
1862	07/01/15 08:00:00 PM	103,345	16,713	100,019	0,339					
1863	07/01/15 09:00:00 PM	103,494	16,713	100,133	0,343					
1864	07/01/15 10:00:00 PM	103,599	16,713	100,247	0,342					
1865	07/01/15 11:00:00 PM	103,695	16,713	100,320	0,344					
1866	07/02/15 12:00:00 AM	103,758	16,713	100,405	0,342					
1867	07/02/15 01:00:00 AM	103,832	16,713	100,496	0,340					
1868	07/02/15 02:00:00 AM	103,906	16,713	100,539	0,343					
1869	07/02/15 03:00:00 AM	103,938	16,713	100,583	0,342					
1870	07/02/15 04:00:00 AM	103,959	16,713	100,638	0,339					
1871	07/02/15 05:00:00 AM	104,023	16,713	100,662	0,343					
1872	07/02/15 06:00:00 AM	104,086	16,713	100,740	0,341					
1873	07/02/15 07:00:00 AM	104,086	16,713	100,768	0,338					
1874	07/02/15 08:00:00 AM	104,135	16,618	100,810	0,339					
1875	07/02/15 09:00:00 AM	104,135	16,618	100,808	0,339					
1876	07/02/15 10:00:00 AM	104,082	16,618	100,823	0,332					
1877	07/02/15 11:00:00 AM	104,071	16,618	100,828	0,331					
1878	07/02/15 12:00:00 PM	104,071	16,618	100,865	0,327					
1879	07/02/15 01:00:00 PM	104,082	16,618	100,865	0,328					
1880	07/02/15 02:00:00 PM	104,082	16,618	100,899	0,325					
1881	07/02/15 03:00:00 PM	104,114	16,618	100,892	0,329					
1882	07/02/15 04:00:00 PM	104,108	16,713	100,898	0,327					
1883	07/02/15 05:00:00 PM	104,097	16,713	100,893	0,327					
1884	07/02/15 06:00:00 PM	104,118	16,713	100,905	0,328					
1885	07/02/15 07:00:00 PM	104,144	16,808	100,929	0,328					
1886	07/02/15 08:00:00 PM	104,165	16,808	100,947	0,328					

10642814.hproj

#	Heure, GMT-04:00	Pres. abs., kPa	Temp., °C	Pres. abs. Barom., kPa	Profondeur de capteur, mètres	Coupleur détaché	Coupleur attaché	Hôte connecté	Arrêté	Fin de fichier
1887	07/02/15 09:00:00 PM	104,218	16,808	100,956	0,333					
1888	07/02/15 10:00:00 PM	104,281	16,808	100,988	0,336					
1889	07/02/15 11:00:00 PM	104,244	16,903	100,980	0,333					
1890	07/03/15 12:00:00 AM	104,254	16,903	100,968	0,335					
1891	07/03/15 01:00:00 AM	104,254	16,903	100,989	0,333					
1892	07/03/15 02:00:00 AM	104,286	16,903	101,004	0,335					
1893	07/03/15 03:00:00 AM	104,265	16,903	101,001	0,333					
1894	07/03/15 04:00:00 AM	104,275	16,903	101,001	0,334					
1895	07/03/15 05:00:00 AM	104,307	16,903	101,025	0,335					
1896	07/03/15 06:00:00 AM	104,349	16,903	101,092	0,332					
1897	07/03/15 07:00:00 AM	104,392	16,903	101,121	0,334					
1898	07/03/15 08:00:00 AM	104,413	16,903	101,163	0,331					
1899	07/03/15 09:00:00 AM	104,451	16,808	101,226	0,329					
1900	07/03/15 10:00:00 AM	104,409	16,808	101,231	0,324					
1901	07/03/15 11:00:00 AM	104,366	16,808	101,236	0,319					
1902	07/03/15 12:00:00 PM	104,334	16,808	101,201	0,319					
1903	07/03/15 01:00:00 PM	104,324	16,808	101,220	0,317					
1904	07/03/15 02:00:00 PM	104,271	16,808	101,201	0,313					
1905	07/03/15 03:00:00 PM	104,250	16,808	101,149	0,316					
1906	07/03/15 04:00:00 PM	104,222	16,903	101,139	0,314					
1907	07/03/15 05:00:00 PM	104,222	16,903	101,117	0,317					
1908	07/03/15 06:00:00 PM	104,212	16,903	101,090	0,318					
1909	07/03/15 07:00:00 PM	104,222	16,903	101,105	0,318					
1910	07/03/15 08:00:00 PM	104,280	16,999	101,128	0,321					
1911	07/03/15 09:00:00 PM	104,290	16,999	101,108	0,324					
1912	07/03/15 10:00:00 PM	104,322	16,999	101,128	0,326					
1913	07/03/15 11:00:00 PM	104,305	17,094	101,105	0,326					
1914	07/04/15 12:00:00 AM	104,316	17,094	101,125	0,325					
1915	07/04/15 01:00:00 AM	104,326	17,094	101,137	0,325					
1916	07/04/15 02:00:00 AM	104,274	17,094	101,111	0,323					
1917	07/04/15 03:00:00 AM	104,284	17,094	101,106	0,324					
1918	07/04/15 04:00:00 AM	104,295	17,094	101,119	0,324					
1919	07/04/15 05:00:00 AM	104,305	17,094	101,151	0,322					
1920	07/04/15 06:00:00 AM	104,301	16,999	101,159	0,320					
1921	07/04/15 07:00:00 AM	104,301	16,999	101,147	0,322					
1922	07/04/15 08:00:00 AM	104,311	16,999	101,151	0,322					
1923	07/04/15 09:00:00 AM	104,311	16,999	101,180	0,319					
1924	07/04/15 10:00:00 AM	104,275	16,903	101,167	0,317					
1925	07/04/15 11:00:00 AM	104,259	16,999	101,181	0,314					
1926	07/04/15 12:00:00 PM	104,237	16,999	101,144	0,315					
1927	07/04/15 01:00:00 PM	104,153	16,999	101,119	0,309					

10642814.hproj

#	Heure, GMT-04:00	Pres. abs., kPa	Temp., °C	Pres. abs. Barom., kPa	Profondeur de capteur, mètres	Coupleur détaché	Coupleur attaché	Hôte connecté	Arrêté	Fin de fichier
1928	07/04/15 02:00:00 PM	104,110	16,999	101,094	0,308					
1929	07/04/15 03:00:00 PM	104,074	16,903	101,068	0,307					
1930	07/04/15 04:00:00 PM	104,074	16,903	101,038	0,310					
1931	07/04/15 05:00:00 PM	104,053	16,903	101,027	0,309					
1932	07/04/15 06:00:00 PM	104,047	16,999	101,002	0,311					
1933	07/04/15 07:00:00 PM	104,047	16,999	100,978	0,313					
1934	07/04/15 08:00:00 PM	104,057	16,999	100,998	0,312					
1935	07/04/15 09:00:00 PM	104,131	16,999	101,031	0,316					
1936	07/04/15 10:00:00 PM	104,184	16,999	101,086	0,316					
1937	07/04/15 11:00:00 PM	104,199	17,094	101,103	0,316					
1938	07/05/15 12:00:00 AM	104,221	17,094	101,110	0,317					
1939	07/05/15 01:00:00 AM	104,221	17,094	101,122	0,316					
1940	07/05/15 02:00:00 AM	104,263	17,094	101,149	0,318					
1941	07/05/15 03:00:00 AM	104,274	17,094	101,162	0,317					
1942	07/05/15 04:00:00 AM	104,284	17,094	101,186	0,316					
1943	07/05/15 05:00:00 AM	104,316	17,094	101,213	0,316					
1944	07/05/15 06:00:00 AM	104,422	17,094	101,307	0,318					
1945	07/05/15 07:00:00 AM	104,507	17,094	101,412	0,316					
1946	07/05/15 08:00:00 AM	104,538	17,094	101,470	0,313					
1947	07/05/15 09:00:00 AM	104,549	17,094	101,500	0,311					
1948	07/05/15 10:00:00 AM	104,517	17,094	101,497	0,308					
1949	07/05/15 11:00:00 AM	104,528	17,094	101,551	0,304					
1950	07/05/15 12:00:00 PM	104,517	17,094	101,560	0,302					
1951	07/05/15 01:00:00 PM	104,517	17,094	101,581	0,299					
1952	07/05/15 02:00:00 PM	104,528	17,094	101,598	0,299					
1953	07/05/15 03:00:00 PM	104,517	17,094	101,563	0,301					
1954	07/05/15 04:00:00 PM	104,507	17,094	101,548	0,302					
1955	07/05/15 05:00:00 PM	104,479	17,189	101,551	0,299					
1956	07/05/15 06:00:00 PM	104,479	17,189	101,522	0,302					
1957	07/05/15 07:00:00 PM	104,505	17,284	101,516	0,305					
1958	07/05/15 08:00:00 PM	104,515	17,284	101,509	0,307					
1959	07/05/15 09:00:00 PM	104,568	17,284	101,571	0,306					
1960	07/05/15 10:00:00 PM	104,679	17,379	101,655	0,308					
1961	07/05/15 11:00:00 PM	104,710	17,379	101,676	0,309					
1962	07/06/15 12:00:00 AM	104,679	17,379	101,654	0,308					
1963	07/06/15 01:00:00 AM	104,694	17,475	101,686	0,307					
1964	07/06/15 02:00:00 AM	104,704	17,475	101,670	0,309					
1965	07/06/15 03:00:00 AM	104,704	17,475	101,689	0,307					
1966	07/06/15 04:00:00 AM	104,673	17,475	101,636	0,310					
1967	07/06/15 05:00:00 AM	104,694	17,475	101,655	0,310					
1968	07/06/15 06:00:00 AM	104,757	17,475	101,728	0,309					

10642814.hproj

#	Heure, GMT-04:00	Pres. abs., kPa	Temp., °C	Pres. abs. Barom., kPa	Profondeur de capteur, mètres	Coupleur détaché	Coupleur attaché	Hôte connecté	Arrêté	Fin de fichier
1969	07/06/15 07:00:00 AM	104,778	17,475	101,763	0,307					
1970	07/06/15 08:00:00 AM	104,821	17,475	101,807	0,307					
1971	07/06/15 09:00:00 AM	104,863	17,475	101,890	0,303					
1972	07/06/15 10:00:00 AM	104,800	17,475	101,865	0,299					
1973	07/06/15 11:00:00 AM	104,768	17,475	101,860	0,297					
1974	07/06/15 12:00:00 PM	104,683	17,475	101,824	0,292					
1975	07/06/15 01:00:00 PM	104,620	17,475	101,758	0,292					
1976	07/06/15 02:00:00 PM	104,603	17,570	101,744	0,292					
1977	07/06/15 03:00:00 PM	104,507	17,570	101,653	0,291					
1978	07/06/15 04:00:00 PM	104,454	17,570	101,577	0,293					
1979	07/06/15 05:00:00 PM	104,353	17,665	101,525	0,288					
1980	07/06/15 06:00:00 PM	104,321	17,665	101,473	0,290					
1981	07/06/15 07:00:00 PM	104,336	17,760	101,455	0,294					
1982	07/06/15 08:00:00 PM	104,336	17,760	101,420	0,297					
1983	07/06/15 09:00:00 PM	104,351	17,855	101,390	0,302					
1984	07/06/15 10:00:00 PM	104,319	17,855	101,376	0,300					
1985	07/06/15 11:00:00 PM	104,260	17,950	101,292	0,303					
1986	07/07/15 12:00:00 AM	104,228	17,950	101,282	0,300					
1987	07/07/15 01:00:00 AM	104,197	17,950	101,245	0,301					
1988	07/07/15 02:00:00 AM	104,154	17,950	101,220	0,299					
1989	07/07/15 03:00:00 AM	104,138	18,045	101,203	0,299					
1990	07/07/15 04:00:00 AM	104,159	18,045	101,215	0,300					
1991	07/07/15 05:00:00 AM	104,116	18,045	101,174	0,300					
1992	07/07/15 06:00:00 AM	104,095	18,045	101,151	0,300					
1993	07/07/15 07:00:00 AM	104,116	18,045	101,189	0,298					
1994	07/07/15 08:00:00 AM	104,053	18,045	101,124	0,299					
1995	07/07/15 09:00:00 AM	103,968	18,045	101,113	0,291					
1996	07/07/15 10:00:00 AM	103,926	18,045	101,075	0,291					
1997	07/07/15 11:00:00 AM	103,894	18,045	101,031	0,292					
1998	07/07/15 12:00:00 PM	103,830	18,045	100,975	0,291					
1999	07/07/15 01:00:00 PM	103,724	18,045	100,919	0,286					
2000	07/07/15 02:00:00 PM	103,640	18,045	100,839	0,286					
2001	07/07/15 03:00:00 PM	103,570	18,140	100,758	0,287					
2002	07/07/15 04:00:00 PM	103,517	18,140	100,721	0,285					
2003	07/07/15 05:00:00 PM	103,464	18,140	100,663	0,286					
2004	07/07/15 06:00:00 PM	103,924	18,236	100,657	0,333					
2005	07/07/15 07:00:00 PM	103,892	18,236	100,613	0,334					
2006	07/07/15 08:00:00 PM	103,875	18,331	100,569	0,337					
2007	07/07/15 09:00:00 PM	103,827	18,426	100,545	0,335					
2008	07/07/15 10:00:00 PM	103,816	18,426	100,494	0,339					
2009	07/07/15 11:00:00 PM	103,873	18,521	100,538	0,340					

10642814.hproj

#	Heure, GMT-04:00	Pres. abs., kPa	Temp., °C	Pres. abs. Barom., kPa	Profondeur de capteur, mètres	Coupleur détaché	Coupleur attaché	Hôte connecté	Arrêté	Fin de fichier
2010	07/08/15 12:00:00 AM	103,852	18,521	100,507	0,341					
2011	07/08/15 01:00:00 AM	103,842	18,521	100,485	0,342					
2012	07/08/15 02:00:00 AM	103,888	18,616	100,475	0,348					
2013	07/08/15 03:00:00 AM	104,037	18,616	100,593	0,351					
2014	07/08/15 04:00:00 AM	104,164	18,616	100,741	0,349					
2015	07/08/15 05:00:00 AM	104,344	18,616	100,893	0,352					
2016	07/08/15 06:00:00 AM	104,524	18,616	101,064	0,353					
2017	07/08/15 07:00:00 AM	104,673	18,616	101,205	0,354					
2018	07/08/15 08:00:00 AM	104,779	18,616	101,330	0,352					
2019	07/08/15 09:00:00 AM	104,821	18,616	101,368	0,352					
2020	07/08/15 10:00:00 AM	104,842	18,616	101,427	0,348					
2021	07/08/15 11:00:00 AM	104,874	18,616	101,477	0,346					
2022	07/08/15 12:00:00 PM	104,853	18,616	101,471	0,345					
2023	07/08/15 01:00:00 PM	104,794	18,711	101,479	0,338					
2024	07/08/15 02:00:00 PM	104,804	18,711	101,483	0,339					
2025	07/08/15 03:00:00 PM	104,821	18,616	101,468	0,342					
2026	07/08/15 04:00:00 PM	104,779	18,616	101,459	0,339					
2027	07/08/15 05:00:00 PM	104,730	18,711	101,426	0,337					
2028	07/08/15 06:00:00 PM	104,726	18,616	101,386	0,341					
2029	07/08/15 07:00:00 PM	104,757	18,616	101,400	0,342					
2030	07/08/15 08:00:00 PM	104,789	18,616	101,402	0,345					
2031	07/08/15 09:00:00 PM	104,779	18,616	101,407	0,344					
2032	07/08/15 10:00:00 PM	104,832	18,616	101,439	0,346					
2033	07/08/15 11:00:00 PM	104,832	18,616	101,441	0,346					
2034	07/09/15 12:00:00 AM	104,842	18,616	101,448	0,346					
2035	07/09/15 01:00:00 AM	104,832	18,616	101,434	0,346					
2036	07/09/15 02:00:00 AM	104,800	18,616	101,410	0,346					
2037	07/09/15 03:00:00 AM	104,757	18,616	101,368	0,346					
2038	07/09/15 04:00:00 AM	104,764	18,521	101,381	0,345					
2039	07/09/15 05:00:00 AM	104,732	18,521	101,321	0,348					
2040	07/09/15 06:00:00 AM	104,753	18,521	101,366	0,345					
2041	07/09/15 07:00:00 AM	104,780	18,426	101,405	0,344					
2042	07/09/15 08:00:00 AM	104,727	18,426	101,369	0,342					
2043	07/09/15 09:00:00 AM	104,748	18,426	101,407	0,341					
2044	07/09/15 10:00:00 AM	104,653	18,426	101,305	0,341					
2045	07/09/15 11:00:00 AM	104,568	18,426	101,275	0,336					
2046	07/09/15 12:00:00 PM	104,479	18,331	101,213	0,333					
2047	07/09/15 01:00:00 PM	104,394	18,331	101,134	0,332					
2048	07/09/15 02:00:00 PM	104,341	18,331	101,073	0,333					
2049	07/09/15 03:00:00 PM	104,278	18,331	100,999	0,334					
2050	07/09/15 04:00:00 PM	104,225	18,331	100,979	0,331					

10642814.hproj

#	Heure, GMT-04:00	Pres. abs., kPa	Temp., °C	Pres. abs. Barom., kPa	Profondeur de capteur, mètres	Coupleur détaché	Coupleur attaché	Hôte connecté	Arrêté	Fin de fichier
2051	07/09/15 05:00:00 PM	104,157	18,236	100,920	0,330					
2052	07/09/15 06:00:00 PM	104,115	18,236	100,873	0,331					
2053	07/09/15 07:00:00 PM	104,157	18,236	100,867	0,335					
2054	07/09/15 08:00:00 PM	104,157	18,236	100,860	0,336					
2055	07/09/15 09:00:00 PM	104,136	18,236	100,837	0,336					
2056	07/09/15 10:00:00 PM	104,210	18,236	100,870	0,341					
2057	07/09/15 11:00:00 PM	104,189	18,236	100,877	0,338					
2058	07/10/15 12:00:00 AM	104,220	18,236	100,909	0,338					
2059	07/10/15 01:00:00 AM	104,210	18,236	100,895	0,338					
2060	07/10/15 02:00:00 AM	104,205	18,140	100,892	0,338					
2061	07/10/15 03:00:00 AM	104,248	18,140	100,932	0,338					
2062	07/10/15 04:00:00 AM	104,269	18,140	100,943	0,339					
2063	07/10/15 05:00:00 AM	104,301	18,140	100,988	0,338					
2064	07/10/15 06:00:00 AM	104,349	18,045	101,050	0,336					
2065	07/10/15 07:00:00 AM	104,402	18,045	101,098	0,337					
2066	07/10/15 08:00:00 AM	104,424	18,045	101,138	0,335					
2067	07/10/15 09:00:00 AM	104,440	17,950	101,162	0,334					
2068	07/10/15 10:00:00 AM	104,419	17,950	101,214	0,327					
2069	07/10/15 11:00:00 AM	104,398	17,950	101,203	0,326					
2070	07/10/15 12:00:00 PM	104,398	17,950	101,212	0,325					
2071	07/10/15 01:00:00 PM	104,356	17,950	101,190	0,323					
2072	07/10/15 02:00:00 PM	104,313	17,950	101,150	0,323					
2073	07/10/15 03:00:00 PM	104,281	17,950	101,142	0,320					
2074	07/10/15 04:00:00 PM	104,281	17,950	101,149	0,319					
2075	07/10/15 05:00:00 PM	104,275	18,045	101,127	0,321					
2076	07/10/15 06:00:00 PM	104,307	18,045	101,112	0,326					
2077	07/10/15 07:00:00 PM	104,339	18,045	101,131	0,327					
2078	07/10/15 08:00:00 PM	104,349	18,045	101,136	0,328					
2079	07/10/15 09:00:00 PM	104,402	18,045	101,182	0,328					
2080	07/10/15 10:00:00 PM	104,460	18,140	101,231	0,329					
2081	07/10/15 11:00:00 PM	104,502	18,140	101,252	0,331					
2082	07/11/15 12:00:00 AM	104,513	18,140	101,254	0,332					
2083	07/11/15 01:00:00 AM	104,528	18,236	101,272	0,332					
2084	07/11/15 02:00:00 AM	104,528	18,236	101,296	0,330					
2085	07/11/15 03:00:00 AM	104,538	18,236	101,305	0,330					
2086	07/11/15 04:00:00 AM	104,581	18,236	101,339	0,331					
2087	07/11/15 05:00:00 AM	104,581	18,236	101,354	0,329					
2088	07/11/15 06:00:00 AM	104,602	18,236	101,386	0,328					
2089	07/11/15 07:00:00 AM	104,644	18,236	101,427	0,328					
2090	07/11/15 08:00:00 AM	104,665	18,236	101,438	0,329					
2091	07/11/15 09:00:00 AM	104,661	18,140	101,480	0,324					

10642814.hproj

#	Heure, GMT-04:00	Pres. abs., kPa	Temp., °C	Pres. abs. Barom., kPa	Profondeur de capteur, mètres	Coupleur détaché	Coupleur attaché	Hôte connecté	Arrêté	Fin de fichier
2092	07/11/15 10:00:00 AM	104,634	18,236	101,476	0,322					
2093	07/11/15 11:00:00 AM	104,591	18,236	101,468	0,318					
2094	07/11/15 12:00:00 PM	104,549	18,236	101,449	0,316					
2095	07/11/15 01:00:00 PM	104,485	18,236	101,413	0,313					
2096	07/11/15 02:00:00 PM	104,401	18,236	101,346	0,312					
2097	07/11/15 03:00:00 PM	104,390	18,236	101,315	0,314					
2098	07/11/15 04:00:00 PM	104,379	18,236	101,267	0,317					
2099	07/11/15 05:00:00 PM	104,284	18,236	101,202	0,314					
2100	07/11/15 06:00:00 PM	104,257	18,331	101,156	0,316					
2101	07/11/15 07:00:00 PM	104,246	18,331	101,128	0,318					
2102	07/11/15 08:00:00 PM	104,278	18,331	101,133	0,321					
2103	07/11/15 09:00:00 PM	104,303	18,426	101,144	0,322					
2104	07/11/15 10:00:00 PM	104,325	18,426	101,167	0,322					
2105	07/11/15 11:00:00 PM	104,325	18,426	101,164	0,322					
2106	07/12/15 12:00:00 AM	104,340	18,521	101,205	0,320					
2107	07/12/15 01:00:00 AM	104,329	18,521	101,170	0,322					
2108	07/12/15 02:00:00 AM	104,318	18,521	101,171	0,321					
2109	07/12/15 03:00:00 AM	104,318	18,521	101,148	0,323					
2110	07/12/15 04:00:00 AM	104,308	18,521	101,141	0,323					
2111	07/12/15 05:00:00 AM	104,297	18,521	101,136	0,322					
2112	07/12/15 06:00:00 AM	104,329	18,521	101,180	0,321					
2113	07/12/15 07:00:00 AM	104,371	18,521	101,213	0,322					
2114	07/12/15 08:00:00 AM	104,403	18,521	101,258	0,321					
2115	07/12/15 09:00:00 AM	104,414	18,521	101,277	0,320					
2116	07/12/15 10:00:00 AM	104,365	18,616	101,302	0,312					
2117	07/12/15 11:00:00 AM	104,355	18,616	101,304	0,311					
2118	07/12/15 12:00:00 PM	104,333	18,616	101,304	0,309					
2119	07/12/15 01:00:00 PM	104,270	18,616	101,282	0,305					
2120	07/12/15 02:00:00 PM	104,249	18,616	101,240	0,307					
2121	07/12/15 03:00:00 PM	104,185	18,616	101,159	0,309					
2122	07/12/15 04:00:00 PM	104,126	18,711	101,120	0,307					
2123	07/12/15 05:00:00 PM	104,073	18,711	101,088	0,304					
2124	07/12/15 06:00:00 PM	104,077	18,806	101,048	0,309					
2125	07/12/15 07:00:00 PM	104,088	18,806	101,010	0,314					
2126	07/12/15 08:00:00 PM	104,099	18,806	101,040	0,312					
2127	07/12/15 09:00:00 PM	104,114	18,901	101,039	0,314					
2128	07/12/15 10:00:00 PM	104,167	18,901	101,078	0,315					
2129	07/12/15 11:00:00 PM	104,171	18,996	101,095	0,314					
2130	07/13/15 12:00:00 AM	104,182	18,996	101,087	0,316					
2131	07/13/15 01:00:00 AM	104,171	18,996	101,095	0,314					
2132	07/13/15 02:00:00 AM	104,175	19,092	101,062	0,317					

10642814.hproj

#	Heure, GMT-04:00	Pres. abs., kPa	Temp., °C	Pres. abs. Barom., kPa	Profondeur de capteur, mètres	Coupleur détaché	Coupleur attaché	Hôte connecté	Arrêté	Fin de fichier
2133	07/13/15 03:00:00 AM	104,165	19,092	101,057	0,317					
2134	07/13/15 04:00:00 AM	104,112	19,092	101,011	0,316					
2135	07/13/15 05:00:00 AM	104,112	19,092	101,009	0,316					
2136	07/13/15 06:00:00 AM	104,080	19,092	100,990	0,315					
2137	07/13/15 07:00:00 AM	104,080	19,092	100,984	0,316					
2138	07/13/15 08:00:00 AM	104,069	19,092	101,004	0,313					
2139	07/13/15 09:00:00 AM	104,038	19,092	101,005	0,309					
2140	07/13/15 10:00:00 AM	103,989	19,187	101,007	0,304					
2141	07/13/15 11:00:00 AM	103,957	19,187	100,991	0,302					
2142	07/13/15 12:00:00 PM	103,904	19,187	100,976	0,299					
2143	07/13/15 01:00:00 PM	103,788	19,187	100,874	0,297					
2144	07/13/15 02:00:00 PM	103,692	19,187	100,768	0,298					
2145	07/13/15 03:00:00 PM	103,618	19,187	100,719	0,296					
2146	07/13/15 04:00:00 PM	103,612	19,282	100,695	0,297					
2147	07/13/15 05:00:00 PM	103,527	19,282	100,613	0,297					
2148	07/13/15 06:00:00 PM	103,442	19,282	100,531	0,297					
2149	07/13/15 07:00:00 PM	103,457	19,377	100,503	0,301					
2150	07/13/15 08:00:00 PM	103,436	19,377	100,450	0,304					
2151	07/13/15 09:00:00 PM	103,398	19,472	100,388	0,307					
2152	07/13/15 10:00:00 PM	103,377	19,472	100,368	0,307					
2153	07/13/15 11:00:00 PM	103,356	19,472	100,349	0,307					
2154	07/14/15 12:00:00 AM	103,318	19,567	100,323	0,305					
2155	07/14/15 01:00:00 AM	103,318	19,567	100,297	0,308					
2156	07/14/15 02:00:00 AM	103,254	19,567	100,241	0,307					
2157	07/14/15 03:00:00 AM	103,222	19,567	100,203	0,308					
2158	07/14/15 04:00:00 AM	103,159	19,567	100,152	0,307					
2159	07/14/15 05:00:00 AM	103,159	19,567	100,168	0,305					
2160	07/14/15 06:00:00 AM	103,148	19,567	100,155	0,305					
2161	07/14/15 07:00:00 AM	103,138	19,567	100,147	0,305					
2162	07/14/15 08:00:00 AM	103,063	19,567	100,075	0,305					
2163	07/14/15 09:00:00 AM	103,063	19,567	100,093	0,303					
2164	07/14/15 10:00:00 AM	102,983	19,662	100,076	0,296					
2165	07/14/15 11:00:00 AM	102,930	19,662	100,021	0,297					
2166	07/14/15 12:00:00 PM	102,888	19,662	99,993	0,295					
2167	07/14/15 01:00:00 PM	102,845	19,662	99,971	0,293					
2168	07/14/15 02:00:00 PM	102,777	19,567	99,882	0,295					
2169	07/14/15 03:00:00 PM	102,697	19,662	99,807	0,295					
2170	07/14/15 04:00:00 PM	102,697	19,662	99,797	0,296					
2171	07/14/15 05:00:00 PM	102,676	19,662	99,772	0,296					
2172	07/14/15 06:00:00 PM	102,633	19,662	99,736	0,295					
2173	07/14/15 07:00:00 PM	102,633	19,662	99,725	0,297					

10642814.hproj

#	Heure, GMT-04:00	Pres. abs., kPa	Temp., °C	Pres. abs. Barom., kPa	Profondeur de capteur, mètres	Coupleur détaché	Coupleur attaché	Hôte connecté	Arrêté	Fin de fichier
2174	07/14/15 08:00:00 PM	102,676	19,662	99,759	0,297					
2175	07/14/15 09:00:00 PM	102,771	19,662	99,819	0,301					
2176	07/14/15 10:00:00 PM	102,786	19,758	99,827	0,302					
2177	07/14/15 11:00:00 PM	102,839	19,758	99,853	0,304					
2178	07/15/15 12:00:00 AM	102,956	19,758	99,978	0,304					
2179	07/15/15 01:00:00 AM	103,019	19,758	100,057	0,302					
2180	07/15/15 02:00:00 AM	103,125	19,758	100,146	0,304					
2181	07/15/15 03:00:00 AM	103,199	19,758	100,239	0,302					
2182	07/15/15 04:00:00 AM	103,311	19,662	100,352	0,302					
2183	07/15/15 05:00:00 AM	103,386	19,662	100,442	0,300					
2184	07/15/15 06:00:00 AM	103,449	19,662	100,507	0,300					
2185	07/15/15 07:00:00 AM	103,583	19,567	100,643	0,300					
2186	07/15/15 08:00:00 AM	103,667	19,567	100,747	0,298					
2187	07/15/15 09:00:00 AM	103,737	19,472	100,808	0,299					
2188	07/15/15 10:00:00 AM	103,716	19,472	100,861	0,291					
2189	07/15/15 11:00:00 AM	103,748	19,472	100,926	0,288					
2190	07/15/15 12:00:00 PM	103,769	19,472	100,971	0,285					
2191	07/15/15 01:00:00 PM	103,790	19,472	100,988	0,286					
2192	07/15/15 02:00:00 PM	103,737	19,472	100,978	0,281					
2193	07/15/15 03:00:00 PM	103,737	19,472	100,946	0,285					
2194	07/15/15 04:00:00 PM	103,705	19,472	100,949	0,281					
2195	07/15/15 05:00:00 PM	103,684	19,472	100,929	0,281					
2196	07/15/15 06:00:00 PM	103,722	19,377	100,932	0,285					
2197	07/15/15 07:00:00 PM	103,818	19,377	100,977	0,290					
2198	07/15/15 08:00:00 PM	103,881	19,377	101,049	0,289					
2199	07/15/15 09:00:00 PM	103,998	19,377	101,159	0,289					
2200	07/15/15 10:00:00 PM	104,104	19,377	101,250	0,291					
2201	07/15/15 11:00:00 PM	104,146	19,377	101,305	0,290					
2202	07/16/15 12:00:00 AM	104,195	19,282	101,363	0,289					
2203	07/16/15 01:00:00 AM	104,258	19,282	101,411	0,290					
2204	07/16/15 02:00:00 AM	104,307	19,187	101,454	0,291					
2205	07/16/15 03:00:00 AM	104,334	19,092	101,507	0,288					
2206	07/16/15 04:00:00 AM	104,351	18,996	101,530	0,288					
2207	07/16/15 05:00:00 AM	104,389	18,901	101,579	0,287					
2208	07/16/15 06:00:00 AM	104,427	18,806	101,606	0,288					
2209	07/16/15 07:00:00 AM	104,492	18,616	101,670	0,288					
2210	07/16/15 08:00:00 AM	104,520	18,521	101,712	0,286					
2211	07/16/15 09:00:00 AM	104,530	18,521	101,768	0,282					
2212	07/16/15 10:00:00 AM	104,547	18,426	101,827	0,277					
2213	07/16/15 11:00:00 AM	104,477	18,521	101,814	0,272					
2214	07/16/15 12:00:00 PM	104,424	18,521	101,764	0,271					

10642814.hproj

#	Heure, GMT-04:00	Pres. abs., kPa	Temp., °C	Pres. abs. Barom., kPa	Profondeur de capteur, mètres	Coupleur détaché	Coupleur attaché	Hôte connecté	Arrêté	Fin de fichier
2215	07/16/15 01:00:00 PM	104,365	18,616	101,723	0,269					
2216	07/16/15 02:00:00 PM	104,333	18,616	101,679	0,271					
2217	07/16/15 03:00:00 PM	104,302	18,616	101,656	0,270					
2218	07/16/15 04:00:00 PM	104,259	18,616	101,634	0,268					
2219	07/16/15 05:00:00 PM	104,206	18,616	101,584	0,267					
2220	07/16/15 06:00:00 PM	104,217	18,616	101,576	0,269					
2221	07/16/15 07:00:00 PM	104,206	18,616	101,542	0,272					
2222	07/16/15 08:00:00 PM	104,217	18,616	101,513	0,276					
2223	07/16/15 09:00:00 PM	104,227	18,616	101,525	0,276					
2224	07/16/15 10:00:00 PM	104,270	18,616	101,533	0,279					
2225	07/16/15 11:00:00 PM	104,259	18,616	101,524	0,279					
2226	07/17/15 12:00:00 AM	104,280	18,616	101,538	0,280					
2227	07/17/15 01:00:00 AM	104,255	18,521	101,537	0,277					
2228	07/17/15 02:00:00 AM	104,261	18,426	101,542	0,277					
2229	07/17/15 03:00:00 AM	104,288	18,331	101,566	0,278					
2230	07/17/15 04:00:00 AM	104,284	18,236	101,581	0,276					
2231	07/17/15 05:00:00 AM	104,311	18,140	101,609	0,276					
2232	07/17/15 06:00:00 AM	104,296	18,045	101,598	0,275					
2233	07/17/15 07:00:00 AM	104,309	17,855	101,600	0,276					
2234	07/17/15 08:00:00 AM	104,283	17,760	101,595	0,274					
2235	07/17/15 09:00:00 AM	104,241	17,760	101,572	0,272					
2236	07/17/15 10:00:00 AM	104,182	17,855	101,520	0,271					
2237	07/17/15 11:00:00 AM	104,112	17,950	101,510	0,265					
2238	07/17/15 12:00:00 PM	104,027	17,950	101,444	0,263					
2239	07/17/15 01:00:00 PM	103,936	18,045	101,375	0,261					
2240	07/17/15 02:00:00 PM	103,926	18,045	101,355	0,262					
2241	07/17/15 03:00:00 PM	103,862	18,045	101,270	0,264					
2242	07/17/15 04:00:00 PM	103,799	18,045	101,216	0,263					
2243	07/17/15 05:00:00 PM	103,777	18,045	101,210	0,262					
2244	07/17/15 06:00:00 PM	103,756	18,045	101,173	0,263					
2245	07/17/15 07:00:00 PM	103,714	18,045	101,103	0,266					
2246	07/17/15 08:00:00 PM	103,693	18,045	101,046	0,270					
2247	07/17/15 09:00:00 PM	103,703	18,045	101,064	0,269					
2248	07/17/15 10:00:00 PM	103,682	18,045	101,052	0,268					
2249	07/17/15 11:00:00 PM	103,629	18,045	100,964	0,272					
2250	07/18/15 12:00:00 AM	103,576	18,045	100,921	0,271					
2251	07/18/15 01:00:00 AM	103,602	18,140	100,907	0,275					
2252	07/18/15 02:00:00 AM	103,544	18,045	100,780	0,282					
2253	07/18/15 03:00:00 AM	103,502	18,045	100,691	0,287					
2254	07/18/15 04:00:00 AM	103,449	18,045	100,615	0,289					
2255	07/18/15 05:00:00 AM	103,438	18,045	100,633	0,286					

10642814.hproj

#	Heure, GMT-04:00	Pres. abs., kPa	Temp., °C	Pres. abs. Barom., kPa	Profondeur de capteur, mètres	Coupleur détaché	Coupleur attaché	Hôte connecté	Arrêté	Fin de fichier
2256	07/18/15 06:00:00 AM	103,460	18,045	100,629	0,289					
2257	07/18/15 07:00:00 AM	103,428	18,045	100,621	0,286					
2258	07/18/15 08:00:00 AM	103,481	18,045	100,638	0,290					
2259	07/18/15 09:00:00 AM	103,491	18,045	100,683	0,286					
2260	07/18/15 10:00:00 AM	103,513	18,045	100,693	0,288					
2261	07/18/15 11:00:00 AM	103,481	18,045	100,664	0,287					
2262	07/18/15 12:00:00 PM	103,460	18,045	100,647	0,287					
2263	07/18/15 01:00:00 PM	103,470	18,045	100,664	0,286					
2264	07/18/15 02:00:00 PM	103,502	18,045	100,702	0,286					
2265	07/18/15 03:00:00 PM	103,470	18,045	100,696	0,283					
2266	07/18/15 04:00:00 PM	103,481	18,045	100,704	0,283					
2267	07/18/15 05:00:00 PM	103,460	18,045	100,678	0,284					
2268	07/18/15 06:00:00 PM	103,438	18,045	100,660	0,283					
2269	07/18/15 07:00:00 PM	103,470	18,045	100,693	0,283					
2270	07/18/15 08:00:00 PM	103,460	18,045	100,678	0,284					
2271	07/18/15 09:00:00 PM	103,449	18,045	100,654	0,285					
2272	07/18/15 10:00:00 PM	103,491	18,045	100,701	0,285					
2273	07/18/15 11:00:00 PM	103,496	18,140	100,712	0,284					
2274	07/19/15 12:00:00 AM	103,517	18,140	100,710	0,286					
2275	07/19/15 01:00:00 AM	103,475	18,140	100,693	0,284					
2276	07/19/15 02:00:00 AM	103,432	18,140	100,637	0,285					
2277	07/19/15 03:00:00 AM	103,390	18,140	100,596	0,285					
2278	07/19/15 04:00:00 AM	103,390	18,140	100,540	0,291					
2279	07/19/15 05:00:00 AM	103,379	18,140	100,528	0,291					
2280	07/19/15 06:00:00 AM	103,326	18,140	100,477	0,291					
2281	07/19/15 07:00:00 AM	103,559	18,140	100,513	0,311					
2282	07/19/15 08:00:00 AM	103,708	18,140	100,523	0,325					
2283	07/19/15 09:00:00 AM	103,708	18,140	100,483	0,329					
2284	07/19/15 10:00:00 AM	103,665	18,140	100,474	0,325					
2285	07/19/15 11:00:00 AM	103,602	18,140	100,438	0,323					
2286	07/19/15 12:00:00 PM	103,538	18,140	100,385	0,322					
2287	07/19/15 01:00:00 PM	103,496	18,140	100,339	0,322					
2288	07/19/15 02:00:00 PM	103,422	18,140	100,269	0,322					
2289	07/19/15 03:00:00 PM	103,373	18,236	100,236	0,320					
2290	07/19/15 04:00:00 PM	103,320	18,236	100,170	0,321					
2291	07/19/15 05:00:00 PM	103,362	18,236	100,142	0,328					
2292	07/19/15 06:00:00 PM	103,352	18,236	100,118	0,330					
2293	07/19/15 07:00:00 PM	103,388	18,331	100,141	0,331					
2294	07/19/15 08:00:00 PM	103,399	18,331	100,103	0,336					
2295	07/19/15 09:00:00 PM	103,276	18,426	99,950	0,339					
2296	07/19/15 10:00:00 PM	103,392	18,426	100,038	0,342					

10642814.hproj

#	Heure, GMT-04:00	Pres. abs., kPa	Temp., °C	Pres. abs. Barom., kPa	Profondeur de capteur, mètres	Coupleur détaché	Coupleur attaché	Hôte connecté	Arrêté	Fin de fichier
2297	07/19/15 11:00:00 PM	103,371	18,426	100,008	0,343					
2298	07/20/15 12:00:00 AM	103,429	18,521	100,064	0,343					
2299	07/20/15 01:00:00 AM	103,354	18,521	99,988	0,343					
2300	07/20/15 02:00:00 AM	103,344	18,521	99,968	0,344					
2301	07/20/15 03:00:00 AM	103,380	18,616	100,028	0,342					
2302	07/20/15 04:00:00 AM	103,380	18,616	100,031	0,342					
2303	07/20/15 05:00:00 AM	103,412	18,616	100,063	0,342					
2304	07/20/15 06:00:00 AM	103,422	18,616	100,063	0,343					
2305	07/20/15 07:00:00 AM	103,401	18,616	100,033	0,343					
2306	07/20/15 08:00:00 AM	103,465	18,616	100,132	0,340					
2307	07/20/15 09:00:00 AM	103,475	18,616	100,144	0,340					
2308	07/20/15 10:00:00 AM	103,475	18,616	100,203	0,334					
2309	07/20/15 11:00:00 AM	103,469	18,711	100,211	0,332					
2310	07/20/15 12:00:00 PM	103,448	18,711	100,200	0,331					
2311	07/20/15 01:00:00 PM	103,405	18,711	100,203	0,327					
2312	07/20/15 02:00:00 PM	103,384	18,711	100,168	0,328					
2313	07/20/15 03:00:00 PM	103,384	18,711	100,156	0,329					
2314	07/20/15 04:00:00 PM	103,399	18,806	100,190	0,327					
2315	07/20/15 05:00:00 PM	103,346	18,806	100,157	0,325					
2316	07/20/15 06:00:00 PM	103,325	18,806	100,094	0,329					
2317	07/20/15 07:00:00 PM	103,325	18,806	100,076	0,331					
2318	07/20/15 08:00:00 PM	103,308	18,901	100,040	0,333					
2319	07/20/15 09:00:00 PM	103,298	18,901	100,019	0,334					
2320	07/20/15 10:00:00 PM	103,323	18,996	100,018	0,337					
2321	07/20/15 11:00:00 PM	103,281	18,996	100,016	0,333					
2322	07/21/15 12:00:00 AM	103,281	18,996	100,009	0,334					
2323	07/21/15 01:00:00 AM	103,253	19,092	99,984	0,333					
2324	07/21/15 02:00:00 AM	103,222	19,092	99,924	0,336					
2325	07/21/15 03:00:00 AM	103,190	19,092	99,912	0,334					
2326	07/21/15 04:00:00 AM	103,190	19,092	99,908	0,335					
2327	07/21/15 05:00:00 AM	103,179	19,092	99,896	0,335					
2328	07/21/15 06:00:00 AM	103,179	19,092	99,912	0,333					
2329	07/21/15 07:00:00 AM	103,179	19,092	99,904	0,334					
2330	07/21/15 08:00:00 AM	103,158	19,092	99,870	0,335					
2331	07/21/15 09:00:00 AM	103,116	19,092	99,856	0,332					
2332	07/21/15 10:00:00 AM	103,126	19,092	99,874	0,332					
2333	07/21/15 11:00:00 AM	103,010	19,092	99,744	0,333					
2334	07/21/15 12:00:00 PM	103,069	18,996	99,808	0,333					
2335	07/21/15 01:00:00 PM	103,239	18,996	99,834	0,347					
2336	07/21/15 02:00:00 PM	103,158	19,092	99,739	0,349					
2337	07/21/15 03:00:00 PM	103,143	18,996	99,755	0,345					

10642814.hproj

#	Heure, GMT-04:00	Pres. abs., kPa	Temp., °C	Pres. abs. Barom., kPa	Profondeur de capteur, mètres	Coupleur détaché	Coupleur attaché	Hôte connecté	Arrêté	Fin de fichier
2338	07/21/15 04:00:00 PM	103,105	19,092	99,703	0,347					
2339	07/21/15 05:00:00 PM	103,175	18,996	99,730	0,351					
2340	07/21/15 06:00:00 PM	103,366	18,996	99,761	0,368					
2341	07/21/15 07:00:00 PM	103,429	18,996	99,820	0,368					
2342	07/21/15 08:00:00 PM	103,482	18,996	99,824	0,373					
2343	07/21/15 09:00:00 PM	103,546	18,996	99,889	0,373					
2344	07/21/15 10:00:00 PM	103,652	18,996	99,982	0,374					
2345	07/21/15 11:00:00 PM	103,662	18,996	100,001	0,373					
2346	07/22/15 12:00:00 AM	103,747	18,996	100,057	0,376					
2347	07/22/15 01:00:00 AM	103,789	18,996	100,084	0,378					
2348	07/22/15 02:00:00 AM	103,800	18,996	100,093	0,378					
2349	07/22/15 03:00:00 AM	103,842	18,996	100,163	0,375					
2350	07/22/15 04:00:00 AM	103,842	18,996	100,173	0,374					
2351	07/22/15 05:00:00 AM	103,891	18,901	100,222	0,374					
2352	07/22/15 06:00:00 AM	103,955	18,901	100,267	0,376					
2353	07/22/15 07:00:00 AM	103,986	18,901	100,310	0,375					
2354	07/22/15 08:00:00 AM	104,024	18,806	100,315	0,378					
2355	07/22/15 09:00:00 AM	104,024	18,806	100,337	0,376					
2356	07/22/15 10:00:00 AM	104,003	18,806	100,337	0,374					
2357	07/22/15 11:00:00 AM	103,993	18,806	100,346	0,372					
2358	07/22/15 12:00:00 PM	104,003	18,806	100,382	0,369					
2359	07/22/15 01:00:00 PM	103,982	18,806	100,390	0,366					
2360	07/22/15 02:00:00 PM	103,978	18,711	100,359	0,369					
2361	07/22/15 03:00:00 PM	104,009	18,711	100,369	0,371					
2362	07/22/15 04:00:00 PM	104,031	18,711	100,404	0,370					
2363	07/22/15 05:00:00 PM	104,052	18,711	100,446	0,368					
2364	07/22/15 06:00:00 PM	104,084	18,711	100,461	0,369					
2365	07/22/15 07:00:00 PM	104,126	18,711	100,502	0,370					
2366	07/22/15 08:00:00 PM	104,158	18,711	100,521	0,371					
2367	07/22/15 09:00:00 PM	104,200	18,711	100,551	0,372					
2368	07/22/15 10:00:00 PM	104,253	18,711	100,595	0,373					
2369	07/22/15 11:00:00 PM	104,274	18,711	100,628	0,372					
2370	07/23/15 12:00:00 AM	104,302	18,616	100,641	0,373					
2371	07/23/15 01:00:00 AM	104,306	18,711	100,655	0,372					
2372	07/23/15 02:00:00 AM	104,312	18,616	100,663	0,372					
2373	07/23/15 03:00:00 AM	104,323	18,616	100,686	0,371					
2374	07/23/15 04:00:00 AM	104,323	18,616	100,669	0,373					
2375	07/23/15 05:00:00 AM	104,365	18,616	100,703	0,373					
2376	07/23/15 06:00:00 AM	104,418	18,616	100,756	0,373					
2377	07/23/15 07:00:00 AM	104,461	18,616	100,796	0,374					
2378	07/23/15 08:00:00 AM	104,503	18,616	100,831	0,374					

10642814.hproj

#	Heure, GMT-04:00	Pres. abs., kPa	Temp., °C	Pres. abs. Barom., kPa	Profondeur de capteur, mètres	Coupleur détaché	Coupleur attaché	Hôte connecté	Arrêté	Fin de fichier
2379	07/23/15 09:00:00 AM	104,499	18,521	100,853	0,372					
2380	07/23/15 10:00:00 AM	104,488	18,521	100,882	0,368					
2381	07/23/15 11:00:00 AM	104,467	18,521	100,890	0,365					
2382	07/23/15 12:00:00 PM	104,393	18,521	100,864	0,360					
2383	07/23/15 01:00:00 PM	104,350	18,521	100,833	0,359					
2384	07/23/15 02:00:00 PM	104,318	18,521	100,786	0,360					
2385	07/23/15 03:00:00 PM	104,297	18,521	100,748	0,362					
2386	07/23/15 04:00:00 PM	104,287	18,521	100,743	0,361					
2387	07/23/15 05:00:00 PM	104,244	18,521	100,746	0,357					
2388	07/23/15 06:00:00 PM	104,297	18,521	100,760	0,361					
2389	07/23/15 07:00:00 PM	104,329	18,521	100,755	0,364					
2390	07/23/15 08:00:00 PM	104,371	18,521	100,794	0,365					
2391	07/23/15 09:00:00 PM	104,403	18,521	100,839	0,363					
2392	07/23/15 10:00:00 PM	104,446	18,521	100,882	0,363					
2393	07/23/15 11:00:00 PM	104,477	18,521	100,906	0,364					
2394	07/24/15 12:00:00 AM	104,499	18,521	100,916	0,365					
2395	07/24/15 01:00:00 AM	104,499	18,521	100,912	0,366					
2396	07/24/15 02:00:00 AM	104,488	18,521	100,931	0,363					
2397	07/24/15 03:00:00 AM	104,499	18,521	100,944	0,363					
2398	07/24/15 04:00:00 AM	104,562	18,521	100,960	0,367					
2399	07/24/15 05:00:00 AM	104,573	18,521	100,984	0,366					
2400	07/24/15 06:00:00 AM	104,594	18,521	101,012	0,365					
2401	07/24/15 07:00:00 AM	104,636	18,521	101,074	0,363					
2402	07/24/15 08:00:00 AM	104,679	18,521	101,097	0,365					
2403	07/24/15 09:00:00 AM	104,674	18,426	101,103	0,364					
2404	07/24/15 10:00:00 AM	104,664	18,426	101,093	0,364					
2405	07/24/15 11:00:00 AM	104,643	18,426	101,113	0,360					
2406	07/24/15 12:00:00 PM	104,611	18,426	101,121	0,356					
2407	07/24/15 01:00:00 PM	104,590	18,426	101,111	0,355					
2408	07/24/15 02:00:00 PM	104,526	18,426	101,072	0,352					
2409	07/24/15 03:00:00 PM	104,505	18,426	101,073	0,350					
2410	07/24/15 04:00:00 PM	104,505	18,426	101,032	0,354					
2411	07/24/15 05:00:00 PM	104,558	18,426	101,086	0,354					
2412	07/24/15 06:00:00 PM	104,537	18,426	101,060	0,355					
2413	07/24/15 07:00:00 PM	104,568	18,426	101,082	0,355					
2414	07/24/15 08:00:00 PM	104,579	18,426	101,085	0,356					
2415	07/24/15 09:00:00 PM	104,632	18,426	101,109	0,359					
2416	07/24/15 10:00:00 PM	104,643	18,426	101,123	0,359					
2417	07/24/15 11:00:00 PM	104,653	18,426	101,143	0,358					
2418	07/25/15 12:00:00 AM	104,653	18,426	101,136	0,359					
2419	07/25/15 01:00:00 AM	104,643	18,426	101,115	0,360					

10642814.hproj

#	Heure, GMT-04:00	Pres. abs., kPa	Temp., °C	Pres. abs. Barom., kPa	Profondeur de capteur, mètres	Coupleur détaché	Coupleur attaché	Hôte connecté	Arrêté	Fin de fichier
2420	07/25/15 02:00:00 AM	104,653	18,426	101,134	0,359					
2421	07/25/15 03:00:00 AM	104,696	18,426	101,163	0,360					
2422	07/25/15 04:00:00 AM	104,685	18,426	101,164	0,359					
2423	07/25/15 05:00:00 AM	104,738	18,426	101,227	0,358					
2424	07/25/15 06:00:00 AM	104,770	18,426	101,269	0,357					
2425	07/25/15 07:00:00 AM	104,818	18,331	101,319	0,357					
2426	07/25/15 08:00:00 AM	104,829	18,331	101,329	0,357					
2427	07/25/15 09:00:00 AM	104,818	18,331	101,354	0,353					
2428	07/25/15 10:00:00 AM	104,776	18,331	101,301	0,354					
2429	07/25/15 11:00:00 AM	104,733	18,331	101,312	0,349					
2430	07/25/15 12:00:00 PM	104,697	18,236	101,287	0,348					
2431	07/25/15 01:00:00 PM	104,634	18,236	101,222	0,348					
2432	07/25/15 02:00:00 PM	104,564	18,331	101,208	0,342					
2433	07/25/15 03:00:00 PM	104,507	18,236	101,127	0,345					
2434	07/25/15 04:00:00 PM	104,454	18,236	101,071	0,345					
2435	07/25/15 05:00:00 PM	104,401	18,236	101,025	0,344					
2436	07/25/15 06:00:00 PM	104,401	18,236	100,992	0,348					
2437	07/25/15 07:00:00 PM	104,348	18,236	100,946	0,347					
2438	07/25/15 08:00:00 PM	104,337	18,236	100,929	0,348					
2439	07/25/15 09:00:00 PM	104,352	18,331	100,931	0,349					
2440	07/25/15 10:00:00 PM	104,363	18,331	100,931	0,350					
2441	07/25/15 11:00:00 PM	104,352	18,331	100,911	0,351					
2442	07/26/15 12:00:00 AM	104,352	18,331	100,897	0,352					
2443	07/26/15 01:00:00 AM	104,352	18,331	100,907	0,351					
2444	07/26/15 02:00:00 AM	104,335	18,426	100,877	0,353					
2445	07/26/15 03:00:00 AM	104,272	18,426	100,849	0,349					
2446	07/26/15 04:00:00 AM	104,293	18,426	100,845	0,352					
2447	07/26/15 05:00:00 AM	104,378	18,426	100,841	0,361					
2448	07/26/15 06:00:00 AM	104,420	18,426	100,872	0,362					
2449	07/26/15 07:00:00 AM	104,462	18,426	100,906	0,363					
2450	07/26/15 08:00:00 AM	104,505	18,426	100,949	0,363					
2451	07/26/15 09:00:00 AM	104,547	18,426	100,985	0,363					
2452	07/26/15 10:00:00 AM	104,537	18,426	100,985	0,362					
2453	07/26/15 11:00:00 AM	104,547	18,426	101,024	0,359					
2454	07/26/15 12:00:00 PM	104,547	18,426	101,026	0,359					
2455	07/26/15 01:00:00 PM	104,568	18,426	101,049	0,359					
2456	07/26/15 02:00:00 PM	104,520	18,521	101,053	0,354					
2457	07/26/15 03:00:00 PM	104,494	18,426	101,049	0,351					
2458	07/26/15 04:00:00 PM	104,452	18,426	101,006	0,351					
2459	07/26/15 05:00:00 PM	104,446	18,521	100,991	0,352					
2460	07/26/15 06:00:00 PM	104,452	18,426	100,979	0,354					

10642814.hproj

#	Heure, GMT-04:00	Pres. abs., kPa	Temp., °C	Pres. abs. Barom., kPa	Profondeur de capteur, mètres	Coupleur détaché	Coupleur attaché	Hôte connecté	Arrêté	Fin de fichier
2461	07/26/15 07:00:00 PM	104,452	18,426	100,972	0,355					
2462	07/26/15 08:00:00 PM	104,526	18,426	101,037	0,356					
2463	07/26/15 09:00:00 PM	104,552	18,521	101,034	0,359					
2464	07/26/15 10:00:00 PM	104,583	18,521	101,090	0,356					
2465	07/26/15 11:00:00 PM	104,562	18,521	101,052	0,358					
2466	07/27/15 12:00:00 AM	104,594	18,521	101,086	0,358					
2467	07/27/15 01:00:00 AM	104,594	18,521	101,104	0,356					
2468	07/27/15 02:00:00 AM	104,583	18,521	101,062	0,359					
2469	07/27/15 03:00:00 AM	104,615	18,521	101,078	0,361					
2470	07/27/15 04:00:00 AM	104,594	18,521	101,077	0,359					
2471	07/27/15 05:00:00 AM	104,647	18,521	101,098	0,362					
2472	07/27/15 06:00:00 AM	104,668	18,521	101,150	0,359					
2473	07/27/15 07:00:00 AM	104,721	18,521	101,191	0,360					
2474	07/27/15 08:00:00 AM	104,721	18,521	101,215	0,358					
2475	07/27/15 09:00:00 AM	104,742	18,521	101,240	0,357					
2476	07/27/15 10:00:00 AM	104,742	18,521	101,243	0,357					
2477	07/27/15 11:00:00 AM	104,700	18,521	101,276	0,349					
2478	07/27/15 12:00:00 PM	104,636	18,521	101,253	0,345					
2479	07/27/15 01:00:00 PM	104,620	18,616	101,249	0,344					
2480	07/27/15 02:00:00 PM	104,545	18,616	101,187	0,342					
2481	07/27/15 03:00:00 PM	104,499	18,521	101,105	0,346					
2482	07/27/15 04:00:00 PM	104,482	18,616	101,097	0,345					
2483	07/27/15 05:00:00 PM	104,471	18,616	101,095	0,344					
2484	07/27/15 06:00:00 PM	104,482	18,616	101,099	0,345					
2485	07/27/15 07:00:00 PM	104,609	18,616	101,218	0,346					
2486	07/27/15 08:00:00 PM	104,906	18,616	101,168	0,381					
2487	07/27/15 09:00:00 PM	104,878	18,711	101,102	0,385					
2488	07/27/15 10:00:00 PM	105,069	18,711	101,184	0,396					
2489	07/27/15 11:00:00 PM	105,169	18,806	101,133	0,412					
2490	07/28/15 12:00:00 AM	105,211	18,806	101,190	0,410					
2491	07/28/15 01:00:00 AM	105,169	18,806	101,162	0,409					
2492	07/28/15 02:00:00 AM	105,211	18,806	101,214	0,408					
2493	07/28/15 03:00:00 AM	105,158	18,806	101,164	0,407					
2494	07/28/15 04:00:00 AM	105,127	18,806	101,165	0,404					
2495	07/28/15 05:00:00 AM	105,158	18,806	101,199	0,404					
2496	07/28/15 06:00:00 AM	105,190	18,806	101,210	0,406					
2497	07/28/15 07:00:00 AM	105,201	18,806	101,240	0,404					
2498	07/28/15 08:00:00 AM	105,222	18,806	101,266	0,403					
2499	07/28/15 09:00:00 AM	105,201	18,806	101,268	0,401					
2500	07/28/15 10:00:00 AM	105,190	18,806	101,259	0,401					
2501	07/28/15 11:00:00 AM	105,158	18,806	101,258	0,398					

10642814.hproj

#	Heure, GMT-04:00	Pres. abs., kPa	Temp., °C	Pres. abs. Barom., kPa	Profondeur de capteur, mètres	Coupleur détaché	Coupleur attaché	Hôte connecté	Arrêté	Fin de fichier
2502	07/28/15 12:00:00 PM	105,116	18,806	101,235	0,396					
2503	07/28/15 01:00:00 PM	105,074	18,806	101,181	0,397					
2504	07/28/15 02:00:00 PM	105,031	18,806	101,168	0,394					
2505	07/28/15 03:00:00 PM	104,978	18,806	101,133	0,392					
2506	07/28/15 04:00:00 PM	104,915	18,806	101,068	0,392					
2507	07/28/15 05:00:00 PM	104,915	18,806	101,045	0,395					
2508	07/28/15 06:00:00 PM	104,915	18,806	101,061	0,393					
2509	07/28/15 07:00:00 PM	104,872	18,806	101,006	0,394					
2510	07/28/15 08:00:00 PM	104,915	18,806	101,049	0,394					
2511	07/28/15 09:00:00 PM	104,925	18,806	101,027	0,397					
2512	07/28/15 10:00:00 PM	104,946	18,806	101,049	0,397					
2513	07/28/15 11:00:00 PM	104,946	18,806	101,049	0,397					
2514	07/29/15 12:00:00 AM	104,968	18,806	101,064	0,398					
2515	07/29/15 01:00:00 AM	104,968	18,806	101,072	0,397					
2516	07/29/15 02:00:00 AM	104,968	18,806	101,080	0,396					
2517	07/29/15 03:00:00 AM	104,946	18,806	101,050	0,397					
2518	07/29/15 04:00:00 AM	104,946	18,806	101,032	0,399					
2519	07/29/15 05:00:00 AM	104,957	18,806	101,046	0,399					
2520	07/29/15 06:00:00 AM	104,989	18,806	101,089	0,398					
2521	07/29/15 07:00:00 AM	104,978	18,806	101,074	0,398					
2522	07/29/15 08:00:00 AM	104,989	18,806	101,093	0,397					
2523	07/29/15 09:00:00 AM	104,999	18,806	101,128	0,395					
2524	07/29/15 10:00:00 AM	104,978	18,806	101,116	0,394					
2525	07/29/15 11:00:00 AM	104,936	18,806	101,106	0,391					
2526	07/29/15 12:00:00 PM	104,893	18,806	101,096	0,387					
2527	07/29/15 01:00:00 PM	104,819	18,806	101,046	0,385					
2528	07/29/15 02:00:00 PM	104,739	18,901	100,967	0,385					
2529	07/29/15 03:00:00 PM	104,728	18,901	100,951	0,385					
2530	07/29/15 04:00:00 PM	104,696	18,901	100,947	0,382					
2531	07/29/15 05:00:00 PM	104,643	18,901	100,893	0,382					
2532	07/29/15 06:00:00 PM	104,590	18,901	100,809	0,386					
2533	07/29/15 07:00:00 PM	104,559	18,901	100,754	0,388					
2534	07/29/15 08:00:00 PM	104,590	18,901	100,779	0,389					
2535	07/29/15 09:00:00 PM	104,601	18,901	100,777	0,390					
2536	07/29/15 10:00:00 PM	104,601	18,901	100,785	0,389					
2537	07/29/15 11:00:00 PM	104,590	18,901	100,740	0,393					
2538	07/30/15 12:00:00 AM	104,563	18,996	100,747	0,389					
2539	07/30/15 01:00:00 AM	104,552	18,996	100,706	0,392					
2540	07/30/15 02:00:00 AM	104,510	18,996	100,655	0,393					
2541	07/30/15 03:00:00 AM	104,457	18,996	100,640	0,389					
2542	07/30/15 04:00:00 AM	104,425	18,996	100,579	0,392					

10642814.hproj

#	Heure, GMT-04:00	Pres. abs., kPa	Temp., °C	Pres. abs. Barom., kPa	Profondeur de capteur, mètres	Coupleur détaché	Coupleur attaché	Hôte connecté	Arrêté	Fin de fichier
2543	07/30/15 05:00:00 AM	104,377	19,092	100,523	0,393					
2544	07/30/15 06:00:00 AM	104,345	19,092	100,467	0,395					
2545	07/30/15 07:00:00 AM	104,345	19,092	100,498	0,392					
2546	07/30/15 08:00:00 AM	104,302	19,092	100,459	0,392					
2547	07/30/15 09:00:00 AM	104,239	19,092	100,407	0,391					
2548	07/30/15 10:00:00 AM	104,218	19,092	100,405	0,389					
2549	07/30/15 11:00:00 AM	104,313	19,092	100,484	0,390					
2550	07/30/15 12:00:00 PM	104,345	19,092	100,445	0,398					
2551	07/30/15 01:00:00 PM	104,260	19,092	100,369	0,397					
2552	07/30/15 02:00:00 PM	104,218	19,092	100,328	0,397					
2553	07/30/15 03:00:00 PM	104,197	19,092	100,300	0,397					
2554	07/30/15 04:00:00 PM	104,122	19,092	100,273	0,392					
2555	07/30/15 05:00:00 PM	104,101	19,092	100,251	0,393					
2556	07/30/15 06:00:00 PM	104,080	19,092	100,213	0,394					
2557	07/30/15 07:00:00 PM	104,080	19,092	100,204	0,395					
2558	07/30/15 08:00:00 PM	104,133	19,092	100,219	0,399					
2559	07/30/15 09:00:00 PM	104,154	19,092	100,251	0,398					
2560	07/30/15 10:00:00 PM	104,169	19,187	100,269	0,398					
2561	07/30/15 11:00:00 PM	104,148	19,187	100,241	0,398					
2562	07/31/15 12:00:00 AM	104,180	19,187	100,290	0,397					
2563	07/31/15 01:00:00 AM	104,201	19,187	100,311	0,397					
2564	07/31/15 02:00:00 AM	104,180	19,187	100,264	0,399					
2565	07/31/15 03:00:00 AM	104,180	19,187	100,270	0,399					
2566	07/31/15 04:00:00 AM	104,148	19,187	100,266	0,396					
2567	07/31/15 05:00:00 AM	104,159	19,187	100,244	0,399					
2568	07/31/15 06:00:00 AM	104,190	19,187	100,276	0,399					
2569	07/31/15 07:00:00 AM	104,233	19,187	100,327	0,398					
2570	07/31/15 08:00:00 AM	104,275	19,187	100,375	0,398					
2571	07/31/15 09:00:00 AM	104,296	19,187	100,415	0,396					
2572	07/31/15 10:00:00 AM	104,334	19,092	100,477	0,393					
2573	07/31/15 11:00:00 AM	104,355	19,092	100,530	0,390					
2574	07/31/15 12:00:00 PM	104,345	19,092	100,517	0,390					
2575	07/31/15 01:00:00 PM	104,302	19,092	100,484	0,389					
2576	07/31/15 02:00:00 PM	104,281	19,092	100,494	0,386					
2577	07/31/15 03:00:00 PM	104,228	19,092	100,451	0,385					
2578	07/31/15 04:00:00 PM	104,175	19,092	100,404	0,385					
2579	07/31/15 05:00:00 PM	104,122	19,092	100,346	0,385					
2580	07/31/15 06:00:00 PM	104,086	18,996	100,317	0,384					
2581	07/31/15 07:00:00 PM	104,054	18,996	100,279	0,385					
2582	07/31/15 08:00:00 PM	104,076	18,996	100,280	0,387					
2583	07/31/15 09:00:00 PM	104,122	19,092	100,323	0,387					

10642814.hproj

#	Heure, GMT-04:00	Pres. abs., kPa	Temp., °C	Pres. abs. Barom., kPa	Profondeur de capteur, mètres	Coupleur détaché	Coupleur attaché	Hôte connecté	Arrêté	Fin de fichier
2584	07/31/15 10:00:00 PM	104,133	19,092	100,330	0,388					
2585	07/31/15 11:00:00 PM	104,175	19,092	100,367	0,388					
2586	08/01/15 12:00:00 AM	104,165	19,092	100,342	0,390					
2587	08/01/15 01:00:00 AM	104,059	19,092	100,255	0,388					
2588	08/01/15 02:00:00 AM	104,027	19,092	100,231	0,387					
2589	08/01/15 03:00:00 AM	104,006	19,092	100,196	0,389					
2590	08/01/15 04:00:00 AM	103,974	19,092	100,169	0,388					
2591	08/01/15 05:00:00 AM	103,985	19,092	100,185	0,387					
2592	08/01/15 06:00:00 AM	104,016	19,092	100,216	0,387					
2593	08/01/15 07:00:00 AM	104,144	19,092	100,303	0,392					
2594	08/01/15 08:00:00 AM	104,154	19,092	100,294	0,394					
2595	08/01/15 09:00:00 AM	104,175	19,092	100,313	0,394					
2596	08/01/15 10:00:00 AM	104,197	19,092	100,344	0,393					
2597	08/01/15 11:00:00 AM	104,207	19,092	100,379	0,390					
2598	08/01/15 12:00:00 PM	104,186	19,092	100,398	0,386					
2599	08/01/15 01:00:00 PM	104,175	19,092	100,389	0,386					
2600	08/01/15 02:00:00 PM	104,160	18,996	100,411	0,382					
2601	08/01/15 03:00:00 PM	104,139	18,996	100,380	0,383					
2602	08/01/15 04:00:00 PM	104,129	18,996	100,355	0,385					
2603	08/01/15 05:00:00 PM	104,129	18,996	100,365	0,384					
2604	08/01/15 06:00:00 PM	104,150	18,996	100,378	0,385					
2605	08/01/15 07:00:00 PM	104,309	18,996	100,468	0,392					
2606	08/01/15 08:00:00 PM	104,330	18,996	100,472	0,393					
2607	08/01/15 09:00:00 PM	104,362	18,996	100,498	0,394					
2608	08/01/15 10:00:00 PM	104,446	18,996	100,614	0,391					
2609	08/01/15 11:00:00 PM	104,446	18,996	100,579	0,394					
2610	08/02/15 12:00:00 AM	104,383	18,996	100,534	0,392					
2611	08/02/15 01:00:00 AM	104,425	18,996	100,581	0,392					
2612	08/02/15 02:00:00 AM	104,440	19,092	100,600	0,392					
2613	08/02/15 03:00:00 AM	104,419	19,092	100,558	0,394					
2614	08/02/15 04:00:00 AM	104,372	18,996	100,559	0,389					
2615	08/02/15 05:00:00 AM	104,404	18,996	100,560	0,392					
2616	08/02/15 06:00:00 AM	104,436	18,996	100,603	0,391					
2617	08/02/15 07:00:00 AM	104,468	18,996	100,643	0,390					
2618	08/02/15 08:00:00 AM	104,510	18,996	100,665	0,392					
2619	08/02/15 09:00:00 AM	104,521	18,996	100,709	0,389					
2620	08/02/15 10:00:00 AM	104,527	18,901	100,717	0,389					
2621	08/02/15 11:00:00 AM	104,506	18,901	100,724	0,386					
2622	08/02/15 12:00:00 PM	104,484	18,901	100,726	0,383					
2623	08/02/15 01:00:00 PM	104,410	18,901	100,679	0,380					
2624	08/02/15 02:00:00 PM	104,368	18,901	100,662	0,378					

10642814.hproj

#	Heure, GMT-04:00	Pres. abs., kPa	Temp., °C	Pres. abs. Barom., kPa	Profondeur de capteur, mètres	Coupleur détaché	Coupleur attaché	Hôte connecté	Arrêté	Fin de fichier
2625	08/02/15 03:00:00 PM	104,357	18,901	100,656	0,377					
2626	08/02/15 04:00:00 PM	104,294	18,901	100,611	0,376					
2627	08/02/15 05:00:00 PM	104,188	18,901	100,502	0,376					
2628	08/02/15 06:00:00 PM	104,173	18,806	100,463	0,378					
2629	08/02/15 07:00:00 PM	104,152	18,806	100,417	0,381					
2630	08/02/15 08:00:00 PM	104,162	18,806	100,441	0,379					
2631	08/02/15 09:00:00 PM	104,099	18,806	100,376	0,380					
2632	08/02/15 10:00:00 PM	104,099	18,806	100,379	0,379					
2633	08/02/15 11:00:00 PM	103,918	18,806	100,193	0,380					
2634	08/03/15 12:00:00 AM	103,897	18,806	100,183	0,379					
2635	08/03/15 01:00:00 AM	103,870	18,901	100,148	0,380					
2636	08/03/15 02:00:00 AM	103,859	18,901	100,130	0,380					
2637	08/03/15 03:00:00 AM	103,849	18,901	100,108	0,381					
2638	08/03/15 04:00:00 AM	103,891	18,901	100,168	0,380					
2639	08/03/15 05:00:00 AM	103,753	18,901	100,028	0,380					
2640	08/03/15 06:00:00 AM	103,700	18,901	99,975	0,380					
2641	08/03/15 07:00:00 AM	103,658	18,901	99,965	0,377					
2642	08/03/15 08:00:00 AM	103,711	18,901	100,004	0,378					
2643	08/03/15 09:00:00 AM	103,817	18,901	100,121	0,377					
2644	08/03/15 10:00:00 AM	103,796	18,901	100,114	0,375					
2645	08/03/15 11:00:00 AM	103,880	18,901	100,234	0,372					
2646	08/03/15 12:00:00 PM	103,891	18,901	100,254	0,371					
2647	08/03/15 01:00:00 PM	103,944	18,901	100,302	0,371					
2648	08/03/15 02:00:00 PM	103,961	18,806	100,318	0,371					
2649	08/03/15 03:00:00 PM	103,929	18,806	100,298	0,370					
2650	08/03/15 04:00:00 PM	103,876	18,806	100,259	0,369					
2651	08/03/15 05:00:00 PM	103,823	18,806	100,232	0,366					
2652	08/03/15 06:00:00 PM	103,791	18,806	100,198	0,366					
2653	08/03/15 07:00:00 PM	103,791	18,806	100,185	0,368					
2654	08/03/15 08:00:00 PM	103,897	18,806	100,267	0,370					
2655	08/03/15 09:00:00 PM	103,950	18,806	100,326	0,370					
2656	08/03/15 10:00:00 PM	104,003	18,806	100,364	0,371					
2657	08/03/15 11:00:00 PM	104,003	18,806	100,363	0,371					
2658	08/04/15 12:00:00 AM	104,014	18,806	100,377	0,371					
2659	08/04/15 01:00:00 AM	104,035	18,806	100,416	0,369					
2660	08/04/15 02:00:00 AM	104,024	18,806	100,395	0,370					
2661	08/04/15 03:00:00 AM	104,056	18,806	100,429	0,370					
2662	08/04/15 04:00:00 AM	104,088	18,806	100,461	0,370					
2663	08/04/15 05:00:00 AM	104,099	18,806	100,472	0,370					
2664	08/04/15 06:00:00 AM	104,141	18,806	100,535	0,368					
2665	08/04/15 07:00:00 AM	104,190	18,711	100,573	0,369					

10642814.hproj

#	Heure, GMT-04:00	Pres. abs., kPa	Temp., °C	Pres. abs. Barom., kPa	Profondeur de capteur, mètres	Coupleur détaché	Coupleur attaché	Hôte connecté	Arrêté	Fin de fichier
2666	08/04/15 08:00:00 AM	104,179	18,711	100,601	0,365					
2667	08/04/15 09:00:00 AM	104,179	18,711	100,613	0,364					
2668	08/04/15 10:00:00 AM	104,200	18,711	100,618	0,365					
2669	08/04/15 11:00:00 AM	104,200	18,711	100,683	0,359					
2670	08/04/15 12:00:00 PM	104,190	18,711	100,648	0,361					
2671	08/04/15 01:00:00 PM	104,126	18,711	100,623	0,357					
2672	08/04/15 02:00:00 PM	104,100	18,616	100,614	0,355					
2673	08/04/15 03:00:00 PM	104,079	18,616	100,630	0,352					
2674	08/04/15 04:00:00 PM	104,079	18,616	100,599	0,355					
2675	08/04/15 05:00:00 PM	104,079	18,616	100,610	0,354					
2676	08/04/15 06:00:00 PM	104,111	18,616	100,592	0,359					
2677	08/04/15 07:00:00 PM	104,111	18,616	100,615	0,356					
2678	08/04/15 08:00:00 PM	104,153	18,616	100,637	0,359					
2679	08/04/15 09:00:00 PM	104,196	18,616	100,666	0,360					
2680	08/04/15 10:00:00 PM	104,227	18,616	100,682	0,361					
2681	08/04/15 11:00:00 PM	104,344	18,616	100,794	0,362					
2682	08/05/15 12:00:00 AM	104,306	18,711	100,749	0,363					
2683	08/05/15 01:00:00 AM	104,285	18,711	100,731	0,362					
2684	08/05/15 02:00:00 AM	104,285	18,711	100,753	0,360					
2685	08/05/15 03:00:00 AM	104,253	18,711	100,713	0,361					
2686	08/05/15 04:00:00 AM	104,242	18,711	100,706	0,361					
2687	08/05/15 05:00:00 AM	104,242	18,711	100,697	0,361					
2688	08/05/15 06:00:00 AM	104,227	18,616	100,696	0,360					
2689	08/05/15 07:00:00 AM	104,270	18,616	100,719	0,362					
2690	08/05/15 08:00:00 AM	104,270	18,616	100,745	0,359					
2691	08/05/15 09:00:00 AM	104,280	18,616	100,756	0,359					
2692	08/05/15 10:00:00 AM	104,259	18,616	100,760	0,357					
2693	08/05/15 11:00:00 AM	104,227	18,616	100,737	0,356					
2694	08/05/15 12:00:00 PM	104,206	18,616	100,757	0,352					
2695	08/05/15 01:00:00 PM	104,111	18,616	100,679	0,350					
2696	08/05/15 02:00:00 PM	104,100	18,616	100,673	0,349					
2697	08/05/15 03:00:00 PM	104,090	18,616	100,703	0,345					
2698	08/05/15 04:00:00 PM	104,111	18,616	100,683	0,350					
2699	08/05/15 05:00:00 PM	104,164	18,616	100,658	0,358					
2700	08/05/15 06:00:00 PM	104,227	18,616	100,719	0,358					
2701	08/05/15 07:00:00 PM	104,227	18,616	100,719	0,358					
2702	08/05/15 08:00:00 PM	104,280	18,616	100,791	0,356					
2703	08/05/15 09:00:00 PM	104,333	18,616	100,824	0,358					
2704	08/05/15 10:00:00 PM	104,397	18,616	100,853	0,361					
2705	08/05/15 11:00:00 PM	104,376	18,616	100,875	0,357					
2706	08/06/15 12:00:00 AM	104,386	18,616	100,877	0,358					

10642814.hproj

#	Heure, GMT-04:00	Pres. abs., kPa	Temp., °C	Pres. abs. Barom., kPa	Profondeur de capteur, mètres	Coupleur détaché	Coupleur attaché	Hôte connecté	Arrêté	Fin de fichier
2707	08/06/15 01:00:00 AM	104,355	18,616	100,858	0,357					
2708	08/06/15 02:00:00 AM	104,344	18,616	100,816	0,360					
2709	08/06/15 03:00:00 AM	104,365	18,616	100,858	0,358					
2710	08/06/15 04:00:00 AM	104,386	18,616	100,880	0,358					
2711	08/06/15 05:00:00 AM	104,397	18,616	100,889	0,358					
2712	08/06/15 06:00:00 AM	104,408	18,616	100,925	0,355					
2713	08/06/15 07:00:00 AM	104,414	18,521	100,940	0,354					
2714	08/06/15 08:00:00 AM	104,477	18,521	101,007	0,354					
2715	08/06/15 09:00:00 AM	104,530	18,521	101,032	0,357					
2716	08/06/15 10:00:00 AM	104,509	18,521	101,077	0,350					
2717	08/06/15 11:00:00 AM	104,488	18,521	101,063	0,349					
2718	08/06/15 12:00:00 PM	104,456	18,521	101,059	0,346					
2719	08/06/15 01:00:00 PM	104,414	18,521	101,036	0,344					
2720	08/06/15 02:00:00 PM	104,371	18,521	101,005	0,343					
2721	08/06/15 03:00:00 PM	104,350	18,521	100,970	0,345					
2722	08/06/15 04:00:00 PM	104,340	18,521	100,970	0,344					
2723	08/06/15 05:00:00 PM	104,340	18,521	100,959	0,345					
2724	08/06/15 06:00:00 PM	104,367	18,426	100,993	0,344					
2725	08/06/15 07:00:00 PM	104,378	18,426	100,991	0,345					
2726	08/06/15 08:00:00 PM	104,409	18,426	101,012	0,346					
2727	08/06/15 09:00:00 PM	104,431	18,426	101,032	0,347					
2728	08/06/15 10:00:00 PM	104,484	18,426	101,074	0,348					
2729	08/06/15 11:00:00 PM	104,515	18,426	101,116	0,347					
2730	08/07/15 12:00:00 AM	104,537	18,426	101,137	0,347					
2731	08/07/15 01:00:00 AM	104,526	18,426	101,120	0,347					
2732	08/07/15 02:00:00 AM	104,526	18,426	101,142	0,345					
2733	08/07/15 03:00:00 AM	104,547	18,426	101,129	0,349					
2734	08/07/15 04:00:00 AM	104,558	18,426	101,155	0,347					
2735	08/07/15 05:00:00 AM	104,558	18,426	101,162	0,346					
2736	08/07/15 06:00:00 AM	104,617	18,331	101,220	0,346					
2737	08/07/15 07:00:00 AM	104,649	18,331	101,268	0,345					
2738	08/07/15 08:00:00 AM	104,670	18,331	101,285	0,345					
2739	08/07/15 09:00:00 AM	104,697	18,236	101,341	0,342					
2740	08/07/15 10:00:00 AM	104,708	18,236	101,372	0,340					
2741	08/07/15 11:00:00 AM	104,687	18,236	101,366	0,339					
2742	08/07/15 12:00:00 PM	104,665	18,236	101,351	0,338					
2743	08/07/15 01:00:00 PM	104,623	18,236	101,361	0,333					
2744	08/07/15 02:00:00 PM	104,602	18,236	101,351	0,332					
2745	08/07/15 03:00:00 PM	104,644	18,236	101,356	0,335					
2746	08/07/15 04:00:00 PM	104,623	18,236	101,343	0,334					
2747	08/07/15 05:00:00 PM	104,644	18,236	101,353	0,336					

10642814.hproj

#	Heure, GMT-04:00	Pres. abs., kPa	Temp., °C	Pres. abs. Barom., kPa	Profondeur de capteur, mètres	Coupleur détaché	Coupleur attaché	Hôte connecté	Arrêté	Fin de fichier
2748	08/07/15 06:00:00 PM	104,634	18,236	101,338	0,336					
2749	08/07/15 07:00:00 PM	104,623	18,236	101,310	0,338					
2750	08/07/15 08:00:00 PM	104,613	18,236	101,304	0,337					
2751	08/07/15 09:00:00 PM	104,672	18,140	101,343	0,339					
2752	08/07/15 10:00:00 PM	104,672	18,140	101,355	0,338					
2753	08/07/15 11:00:00 PM	104,661	18,140	101,334	0,339					
2754	08/08/15 12:00:00 AM	104,650	18,140	101,336	0,338					
2755	08/08/15 01:00:00 AM	104,661	18,140	101,328	0,340					
2756	08/08/15 02:00:00 AM	104,682	18,140	101,333	0,342					
2757	08/08/15 03:00:00 AM	104,682	18,140	101,360	0,339					
2758	08/08/15 04:00:00 AM	104,703	18,140	101,378	0,339					
2759	08/08/15 05:00:00 AM	104,741	18,045	101,420	0,339					
2760	08/08/15 06:00:00 AM	104,784	18,045	101,475	0,337					
2761	08/08/15 07:00:00 AM	104,822	17,950	101,512	0,338					
2762	08/08/15 08:00:00 AM	104,832	17,950	101,530	0,337					
2763	08/08/15 09:00:00 AM	104,822	17,950	101,539	0,335					
2764	08/08/15 10:00:00 AM	104,807	17,855	101,551	0,332					
2765	08/08/15 11:00:00 AM	104,807	17,855	101,589	0,328					
2766	08/08/15 12:00:00 PM	104,801	17,950	101,601	0,326					
2767	08/08/15 01:00:00 PM	104,769	17,950	101,580	0,325					
2768	08/08/15 02:00:00 PM	104,758	17,950	101,545	0,328					
2769	08/08/15 03:00:00 PM	104,733	17,855	101,534	0,326					
2770	08/08/15 04:00:00 PM	104,680	17,855	101,496	0,325					
2771	08/08/15 05:00:00 PM	104,669	17,855	101,492	0,324					
2772	08/08/15 06:00:00 PM	104,658	17,855	101,465	0,326					
2773	08/08/15 07:00:00 PM	104,722	17,855	101,492	0,329					
2774	08/08/15 08:00:00 PM	104,779	17,950	101,532	0,331					
2775	08/08/15 09:00:00 PM	104,790	17,950	101,544	0,331					
2776	08/08/15 10:00:00 PM	104,811	17,950	101,545	0,333					
2777	08/08/15 11:00:00 PM	104,801	17,950	101,522	0,334					
2778	08/09/15 12:00:00 AM	104,801	17,950	101,503	0,336					
2779	08/09/15 01:00:00 AM	104,801	17,950	101,555	0,331					
2780	08/09/15 02:00:00 AM	104,779	17,950	101,507	0,334					
2781	08/09/15 03:00:00 AM	104,801	17,950	101,534	0,333					
2782	08/09/15 04:00:00 AM	104,769	17,950	101,527	0,331					
2783	08/09/15 05:00:00 AM	104,779	17,950	101,523	0,332					
2784	08/09/15 06:00:00 AM	104,807	17,855	101,566	0,330					
2785	08/09/15 07:00:00 AM	104,839	17,855	101,602	0,330					
2786	08/09/15 08:00:00 AM	104,870	17,855	101,636	0,330					
2787	08/09/15 09:00:00 AM	104,881	17,855	101,651	0,329					
2788	08/09/15 10:00:00 AM	104,902	17,855	101,692	0,327					

10642814.hproj

#	Heure, GMT-04:00	Pres. abs., kPa	Temp., °C	Pres. abs. Barom., kPa	Profondeur de capteur, mètres	Coupleur détaché	Coupleur attaché	Hôte connecté	Arrêté	Fin de fichier
2789	08/09/15 11:00:00 AM	104,881	17,855	101,680	0,326					
2790	08/09/15 12:00:00 PM	104,849	17,855	101,665	0,325					
2791	08/09/15 01:00:00 PM	104,760	17,760	101,602	0,322					
2792	08/09/15 02:00:00 PM	104,690	17,855	101,549	0,320					
2793	08/09/15 03:00:00 PM	104,637	17,855	101,521	0,318					
2794	08/09/15 04:00:00 PM	104,590	17,760	101,479	0,317					
2795	08/09/15 05:00:00 PM	104,548	17,760	101,431	0,318					
2796	08/09/15 06:00:00 PM	104,527	17,760	101,390	0,320					
2797	08/09/15 07:00:00 PM	104,559	17,760	101,397	0,322					
2798	08/09/15 08:00:00 PM	104,548	17,760	101,379	0,323					
2799	08/09/15 09:00:00 PM	104,552	17,855	101,380	0,323					
2800	08/09/15 10:00:00 PM	104,542	17,855	101,350	0,325					
2801	08/09/15 11:00:00 PM	104,531	17,855	101,329	0,327					
2802	08/10/15 12:00:00 AM	104,521	17,855	101,331	0,325					
2803	08/10/15 01:00:00 AM	104,531	17,855	101,334	0,326					
2804	08/10/15 02:00:00 AM	104,499	17,855	101,302	0,326					
2805	08/10/15 03:00:00 AM	104,468	17,855	101,265	0,327					
2806	08/10/15 04:00:00 AM	104,457	17,855	101,264	0,326					
2807	08/10/15 05:00:00 AM	104,468	17,855	101,278	0,325					
2808	08/10/15 06:00:00 AM	104,463	17,760	101,271	0,325					
2809	08/10/15 07:00:00 AM	104,484	17,760	101,290	0,326					
2810	08/10/15 08:00:00 AM	104,506	17,760	101,327	0,324					
2811	08/10/15 09:00:00 AM	104,453	17,760	101,301	0,321					
2812	08/10/15 10:00:00 AM	104,410	17,760	101,286	0,319					
2813	08/10/15 11:00:00 AM	104,379	17,760	101,279	0,316					
2814	08/10/15 12:00:00 PM	104,315	17,760	101,241	0,313					
2815	08/10/15 01:00:00 PM	104,209	17,760	101,170	0,310					
2816	08/10/15 02:00:00 PM	104,156	17,760	101,113	0,310					
2817	08/10/15 03:00:00 PM	104,093	17,760	101,043	0,311					
2818	08/10/15 04:00:00 PM	104,050	17,760	100,972	0,314					
2819	08/10/15 05:00:00 PM	103,987	17,760	100,938	0,311					
2820	08/10/15 06:00:00 PM	103,944	17,760	100,880	0,312					
2821	08/10/15 07:00:00 PM	103,955	17,760	100,859	0,316					
2822	08/10/15 08:00:00 PM	103,976	17,760	100,824	0,321					
2823	08/10/15 09:00:00 PM	103,970	17,855	100,870	0,316					
2824	08/10/15 10:00:00 PM	103,959	17,855	100,822	0,320					
2825	08/10/15 11:00:00 PM	103,949	17,855	100,827	0,318					
2826	08/11/15 12:00:00 AM	103,917	17,855	100,795	0,318					
2827	08/11/15 01:00:00 AM	103,900	17,950	100,765	0,320					
2828	08/11/15 02:00:00 AM	103,868	17,950	100,729	0,320					
2829	08/11/15 03:00:00 AM	103,900	17,950	100,717	0,325					

10642814.hproj

#	Heure, GMT-04:00	Pres. abs., kPa	Temp., °C	Pres. abs. Barom., kPa	Profondeur de capteur, mètres	Coupleur détaché	Coupleur attaché	Hôte connecté	Arrêté	Fin de fichier
2830	08/11/15 04:00:00 AM	103,911	17,950	100,694	0,328					
2831	08/11/15 05:00:00 AM	103,883	18,045	100,644	0,330					
2832	08/11/15 06:00:00 AM	103,862	18,045	100,599	0,333					
2833	08/11/15 07:00:00 AM	103,904	18,045	100,555	0,342					
2834	08/11/15 08:00:00 AM	104,063	18,045	100,551	0,358					
2835	08/11/15 09:00:00 AM	104,116	18,045	100,479	0,371					
2836	08/11/15 10:00:00 AM	104,159	18,045	100,417	0,382					
2837	08/11/15 11:00:00 AM	104,222	18,045	100,389	0,391					
2838	08/11/15 12:00:00 PM	104,212	18,045	100,378	0,391					
2839	08/11/15 01:00:00 PM	104,222	18,045	100,364	0,393					
2840	08/11/15 02:00:00 PM	104,212	18,045	100,350	0,394					
2841	08/11/15 03:00:00 PM	104,180	18,045	100,337	0,392					
2842	08/11/15 04:00:00 PM	104,169	18,045	100,316	0,393					
2843	08/11/15 05:00:00 PM	104,180	18,045	100,297	0,396					
2844	08/11/15 06:00:00 PM	104,197	17,950	100,341	0,393					
2845	08/11/15 07:00:00 PM	104,175	17,950	100,319	0,393					
2846	08/11/15 08:00:00 PM	104,154	17,950	100,312	0,392					
2847	08/11/15 09:00:00 PM	104,228	17,950	100,365	0,394					
2848	08/11/15 10:00:00 PM	104,260	17,950	100,389	0,395					
2849	08/11/15 11:00:00 PM	104,313	17,950	100,438	0,395					
2850	08/12/15 12:00:00 AM	104,292	17,950	100,446	0,392					
2851	08/12/15 01:00:00 AM	104,271	17,950	100,390	0,396					
2852	08/12/15 02:00:00 AM	104,324	17,950	100,417	0,398					
2853	08/12/15 03:00:00 AM	104,345	17,950	100,442	0,398					
2854	08/12/15 04:00:00 AM	104,334	17,950	100,463	0,395					
2855	08/12/15 05:00:00 AM	104,345	17,950	100,461	0,396					
2856	08/12/15 06:00:00 AM	104,383	17,855	100,481	0,398					
2857	08/12/15 07:00:00 AM	104,404	17,855	100,514	0,397					
2858	08/12/15 08:00:00 AM	104,436	17,855	100,541	0,397					
2859	08/12/15 09:00:00 AM	104,447	17,855	100,565	0,396					
2860	08/12/15 10:00:00 AM	104,468	17,855	100,611	0,393					
2861	08/12/15 11:00:00 AM	104,447	17,855	100,603	0,392					
2862	08/12/15 12:00:00 PM	104,447	17,855	100,607	0,392					
2863	08/12/15 01:00:00 PM	104,457	17,855	100,623	0,391					
2864	08/12/15 02:00:00 PM	104,425	17,855	100,599	0,390					
2865	08/12/15 03:00:00 PM	104,447	17,855	100,602	0,392					
2866	08/12/15 04:00:00 PM	104,474	17,760	100,664	0,389					
2867	08/12/15 05:00:00 PM	104,506	17,760	100,704	0,388					
2868	08/12/15 06:00:00 PM	104,569	17,760	100,747	0,390					
2869	08/12/15 07:00:00 PM	104,622	17,760	100,789	0,391					
2870	08/12/15 08:00:00 PM	104,665	17,760	100,849	0,389					

10642814.hproj

#	Heure, GMT-04:00	Pres. abs., kPa	Temp., °C	Pres. abs. Barom., kPa	Profondeur de capteur, mètres	Coupleur détaché	Coupleur attaché	Hôte connecté	Arrêté	Fin de fichier
2871	08/12/15 09:00:00 PM	104,739	17,760	100,912	0,390					
2872	08/12/15 10:00:00 PM	104,771	17,760	100,939	0,391					
2873	08/12/15 11:00:00 PM	104,813	17,760	100,996	0,389					
2874	08/13/15 12:00:00 AM	104,824	17,760	101,007	0,389					
2875	08/13/15 01:00:00 AM	104,824	17,760	101,010	0,389					
2876	08/13/15 02:00:00 AM	104,834	17,760	101,013	0,390					
2877	08/13/15 03:00:00 AM	104,855	17,760	101,029	0,390					
2878	08/13/15 04:00:00 AM	104,898	17,760	101,071	0,390					
2879	08/13/15 05:00:00 AM	104,908	17,760	101,100	0,388					
2880	08/13/15 06:00:00 AM	104,929	17,760	101,116	0,389					
2881	08/13/15 07:00:00 AM	104,972	17,760	101,167	0,388					
2882	08/13/15 08:00:00 AM	105,046	17,760	101,225	0,390					
2883	08/13/15 09:00:00 AM	105,099	17,760	101,296	0,388					
2884	08/13/15 10:00:00 AM	105,131	17,760	101,363	0,384					
2885	08/13/15 11:00:00 AM	105,152	17,760	101,384	0,384					
2886	08/13/15 12:00:00 PM	105,163	17,760	101,419	0,382					
2887	08/13/15 01:00:00 PM	105,163	17,760	101,415	0,382					
2888	08/13/15 02:00:00 PM	105,120	17,760	101,379	0,381					
2889	08/13/15 03:00:00 PM	105,088	17,760	101,364	0,380					
2890	08/13/15 04:00:00 PM	105,057	17,760	101,315	0,382					
2891	08/13/15 05:00:00 PM	105,025	17,760	101,310	0,379					
2892	08/13/15 06:00:00 PM	105,014	17,760	101,310	0,378					
2893	08/13/15 07:00:00 PM	105,020	17,665	101,307	0,379					
2894	08/13/15 08:00:00 PM	105,031	17,665	101,311	0,379					
2895	08/13/15 09:00:00 PM	105,084	17,665	101,341	0,382					
2896	08/13/15 10:00:00 PM	105,116	17,665	101,401	0,379					
2897	08/13/15 11:00:00 PM	105,179	17,665	101,449	0,380					
2898	08/14/15 12:00:00 AM	105,169	17,665	101,435	0,381					
2899	08/14/15 01:00:00 AM	105,158	17,665	101,442	0,379					
2900	08/14/15 02:00:00 AM	105,116	17,665	101,397	0,379					
2901	08/14/15 03:00:00 AM	105,116	17,665	101,394	0,380					
2902	08/14/15 04:00:00 AM	105,105	17,665	101,373	0,381					
2903	08/14/15 05:00:00 AM	105,095	17,665	101,356	0,381					
2904	08/14/15 06:00:00 AM	105,063	17,665	101,349	0,379					
2905	08/14/15 07:00:00 AM	105,095	17,665	101,364	0,380					
2906	08/14/15 08:00:00 AM	105,116	17,665	101,409	0,378					
2907	08/14/15 09:00:00 AM	105,126	17,665	101,426	0,377					
2908	08/14/15 10:00:00 AM	105,116	17,665	101,418	0,377					
2909	08/14/15 11:00:00 AM	105,133	17,570	101,426	0,378					
2910	08/14/15 12:00:00 PM	105,154	17,570	101,444	0,378					
2911	08/14/15 01:00:00 PM	105,080	17,570	101,373	0,378					

10642814.hproj

#	Heure, GMT-04:00	Pres. abs., kPa	Temp., °C	Pres. abs. Barom., kPa	Profondeur de capteur, mètres	Coupleur détaché	Coupleur attaché	Hôte connecté	Arrêté	Fin de fichier
2912	08/14/15 02:00:00 PM	105,058	17,570	101,392	0,374					
2913	08/14/15 03:00:00 PM	105,005	17,570	101,338	0,374					
2914	08/14/15 04:00:00 PM	105,037	17,570	101,335	0,377					
2915	08/14/15 05:00:00 PM	105,027	17,570	101,356	0,374					
2916	08/14/15 06:00:00 PM	105,005	17,570	101,338	0,374					
2917	08/14/15 07:00:00 PM	105,037	17,570	101,366	0,374					
2918	08/14/15 08:00:00 PM	105,065	17,475	101,383	0,375					
2919	08/14/15 09:00:00 PM	105,107	17,475	101,430	0,375					
2920	08/14/15 10:00:00 PM	105,075	17,475	101,403	0,374					
2921	08/14/15 11:00:00 PM	105,117	17,475	101,432	0,376					
2922	08/15/15 12:00:00 AM	105,170	17,475	101,466	0,378					
2923	08/15/15 01:00:00 AM	105,160	17,475	101,466	0,377					
2924	08/15/15 02:00:00 AM	105,139	17,475	101,451	0,376					
2925	08/15/15 03:00:00 AM	105,096	17,475	101,399	0,377					
2926	08/15/15 04:00:00 AM	105,139	17,475	101,484	0,373					
2927	08/15/15 05:00:00 AM	105,160	17,475	101,498	0,373					
2928	08/15/15 06:00:00 AM	105,223	17,475	101,560	0,374					
2929	08/15/15 07:00:00 AM	105,223	17,475	101,554	0,374					
2930	08/15/15 08:00:00 AM	105,276	17,475	101,601	0,375					
2931	08/15/15 09:00:00 AM	105,298	17,475	101,647	0,372					
2932	08/15/15 10:00:00 AM	105,319	17,475	101,684	0,371					
2933	08/15/15 11:00:00 AM	105,319	17,475	101,686	0,370					
2934	08/15/15 12:00:00 PM	105,319	17,475	101,699	0,369					
2935	08/15/15 01:00:00 PM	105,266	17,475	101,682	0,365					
2936	08/15/15 02:00:00 PM	105,213	17,475	101,641	0,364					
2937	08/15/15 03:00:00 PM	105,170	17,475	101,599	0,364					
2938	08/15/15 04:00:00 PM	105,128	17,475	101,575	0,362					
2939	08/15/15 05:00:00 PM	105,065	17,475	101,502	0,363					
2940	08/15/15 06:00:00 PM	105,069	17,570	101,485	0,365					
2941	08/15/15 07:00:00 PM	105,058	17,570	101,484	0,364					
2942	08/15/15 08:00:00 PM	105,090	17,570	101,512	0,365					
2943	08/15/15 09:00:00 PM	105,154	17,570	101,568	0,366					
2944	08/15/15 10:00:00 PM	105,249	17,570	101,645	0,368					
2945	08/15/15 11:00:00 PM	105,122	17,570	101,556	0,364					
2946	08/16/15 12:00:00 AM	105,179	17,665	101,603	0,365					
2947	08/16/15 01:00:00 AM	105,222	17,665	101,629	0,366					
2948	08/16/15 02:00:00 AM	105,201	17,665	101,617	0,365					
2949	08/16/15 03:00:00 AM	105,211	17,665	101,636	0,365					
2950	08/16/15 04:00:00 AM	105,211	17,665	101,626	0,366					
2951	08/16/15 05:00:00 AM	105,173	17,760	101,589	0,365					
2952	08/16/15 06:00:00 AM	105,173	17,760	101,594	0,365					

10642814.hproj

#	Heure, GMT-04:00	Pres. abs., kPa	Temp., °C	Pres. abs. Barom., kPa	Profondeur de capteur, mètres	Coupleur détaché	Coupleur attaché	Hôte connecté	Arrêté	Fin de fichier
2953	08/16/15 07:00:00 AM	105,205	17,760	101,641	0,363					
2954	08/16/15 08:00:00 AM	105,226	17,760	101,673	0,362					
2955	08/16/15 09:00:00 AM	105,205	17,760	101,687	0,359					
2956	08/16/15 10:00:00 AM	105,205	17,760	101,704	0,357					
2957	08/16/15 11:00:00 AM	105,216	17,760	101,741	0,354					
2958	08/16/15 12:00:00 PM	105,173	17,760	101,732	0,351					
2959	08/16/15 01:00:00 PM	105,146	17,855	101,716	0,350					
2960	08/16/15 02:00:00 PM	105,061	17,855	101,655	0,347					
2961	08/16/15 03:00:00 PM	104,997	17,855	101,570	0,349					
2962	08/16/15 04:00:00 PM	104,902	17,855	101,491	0,348					
2963	08/16/15 05:00:00 PM	104,860	17,855	101,428	0,350					
2964	08/16/15 06:00:00 PM	104,828	17,855	101,395	0,350					
2965	08/16/15 07:00:00 PM	104,828	17,855	101,369	0,353					
2966	08/16/15 08:00:00 PM	104,811	17,950	101,366	0,351					
2967	08/16/15 09:00:00 PM	104,822	17,950	101,338	0,355					
2968	08/16/15 10:00:00 PM	104,854	17,950	101,371	0,355					
2969	08/16/15 11:00:00 PM	104,858	18,045	101,371	0,356					
2970	08/17/15 12:00:00 AM	104,858	18,045	101,372	0,355					
2971	08/17/15 01:00:00 AM	104,826	18,045	101,359	0,354					
2972	08/17/15 02:00:00 AM	104,841	18,140	101,378	0,353					
2973	08/17/15 03:00:00 AM	104,820	18,140	101,353	0,354					
2974	08/17/15 04:00:00 AM	104,831	18,140	101,361	0,354					
2975	08/17/15 05:00:00 AM	104,820	18,140	101,352	0,354					
2976	08/17/15 06:00:00 AM	104,852	18,140	101,383	0,354					
2977	08/17/15 07:00:00 AM	104,884	18,140	101,404	0,355					
2978	08/17/15 08:00:00 AM	104,867	18,236	101,419	0,352					
2979	08/17/15 09:00:00 AM	104,867	18,236	101,438	0,350					
2980	08/17/15 10:00:00 AM	104,814	18,236	101,397	0,348					
2981	08/17/15 11:00:00 AM	104,793	18,236	101,386	0,347					
2982	08/17/15 12:00:00 PM	104,708	18,236	101,350	0,342					
2983	08/17/15 01:00:00 PM	104,649	18,331	101,329	0,339					
2984	08/17/15 02:00:00 PM	104,606	18,331	101,303	0,337					
2985	08/17/15 03:00:00 PM	104,585	18,331	101,270	0,338					
2986	08/17/15 04:00:00 PM	104,575	18,331	101,221	0,342					
2987	08/17/15 05:00:00 PM	104,543	18,331	101,210	0,340					
2988	08/17/15 06:00:00 PM	104,522	18,331	101,169	0,342					
2989	08/17/15 07:00:00 PM	104,500	18,331	101,137	0,343					
2990	08/17/15 08:00:00 PM	104,505	18,426	101,112	0,346					
2991	08/17/15 09:00:00 PM	104,547	18,426	101,163	0,345					
2992	08/17/15 10:00:00 PM	104,590	18,426	101,177	0,348					
2993	08/17/15 11:00:00 PM	104,615	18,521	101,210	0,347					

10642814.hproj

#	Heure, GMT-04:00	Pres. abs., kPa	Temp., °C	Pres. abs. Barom., kPa	Profondeur de capteur, mètres	Coupleur détaché	Coupleur attaché	Hôte connecté	Arrêté	Fin de fichier
2994	08/18/15 12:00:00 AM	104,615	18,521	101,218	0,346					
2995	08/18/15 01:00:00 AM	104,605	18,521	101,215	0,346					
2996	08/18/15 02:00:00 AM	104,598	18,616	101,223	0,344					
2997	08/18/15 03:00:00 AM	104,567	18,616	101,203	0,343					
2998	08/18/15 04:00:00 AM	104,577	18,616	101,213	0,343					
2999	08/18/15 05:00:00 AM	104,603	18,711	101,214	0,346					
3000	08/18/15 06:00:00 AM	104,603	18,711	101,212	0,346					
3001	08/18/15 07:00:00 AM	104,677	18,711	101,268	0,348					
3002	08/18/15 08:00:00 AM	104,709	18,711	101,314	0,346					
3003	08/18/15 09:00:00 AM	104,709	18,711	101,335	0,344					
3004	08/18/15 10:00:00 AM	104,698	18,711	101,346	0,342					
3005	08/18/15 11:00:00 AM	104,660	18,806	101,335	0,339					
3006	08/18/15 12:00:00 PM	104,597	18,806	101,341	0,332					
3007	08/18/15 01:00:00 PM	104,512	18,806	101,258	0,332					
3008	08/18/15 02:00:00 PM	104,480	18,806	101,239	0,330					
3009	08/18/15 03:00:00 PM	104,448	18,806	101,180	0,333					
3010	08/18/15 04:00:00 PM	104,448	18,806	101,150	0,336					
3011	08/18/15 05:00:00 PM	104,378	18,901	101,097	0,335					
3012	08/18/15 06:00:00 PM	104,368	18,901	101,057	0,338					
3013	08/18/15 07:00:00 PM	104,410	18,901	101,104	0,337					
3014	08/18/15 08:00:00 PM	104,431	18,901	101,122	0,337					
3015	08/18/15 09:00:00 PM	104,457	18,996	101,125	0,340					
3016	08/18/15 10:00:00 PM	104,457	18,996	101,145	0,338					
3017	08/18/15 11:00:00 PM	104,552	18,996	101,216	0,340					
3018	08/19/15 12:00:00 AM	104,461	19,092	101,105	0,342					
3019	08/19/15 01:00:00 AM	104,514	19,092	101,184	0,340					
3020	08/19/15 02:00:00 AM	104,493	19,092	101,172	0,339					
3021	08/19/15 03:00:00 AM	104,508	19,187	101,182	0,339					
3022	08/19/15 04:00:00 AM	104,519	19,187	101,200	0,338					
3023	08/19/15 05:00:00 AM	104,529	19,187	101,216	0,338					
3024	08/19/15 06:00:00 AM	104,529	19,187	101,216	0,338					
3025	08/19/15 07:00:00 AM	104,614	19,187	101,278	0,340					
3026	08/19/15 08:00:00 AM	104,619	19,282	101,311	0,337					
3027	08/19/15 09:00:00 AM	104,619	19,282	101,315	0,337					
3028	08/19/15 10:00:00 AM	104,629	19,282	101,349	0,334					
3029	08/19/15 11:00:00 AM	104,566	19,282	101,342	0,329					
3030	08/19/15 12:00:00 PM	104,481	19,282	101,286	0,326					
3031	08/19/15 01:00:00 PM	104,454	19,377	101,268	0,325					
3032	08/19/15 02:00:00 PM	104,443	19,377	101,250	0,326					
3033	08/19/15 03:00:00 PM	104,401	19,377	101,210	0,325					
3034	08/19/15 04:00:00 PM	104,326	19,377	101,137	0,325					

10642814.hproj

#	Heure, GMT-04:00	Pres. abs., kPa	Temp., °C	Pres. abs. Barom., kPa	Profondeur de capteur, mètres	Coupleur détaché	Coupleur attaché	Hôte connecté	Arrêté	Fin de fichier
3035	08/19/15 05:00:00 PM	104,295	19,377	101,121	0,324					
3036	08/19/15 06:00:00 PM	104,284	19,377	101,067	0,328					
3037	08/19/15 07:00:00 PM	104,273	19,377	101,045	0,329					
3038	08/19/15 08:00:00 PM	104,337	19,377	101,094	0,331					
3039	08/19/15 09:00:00 PM	104,363	19,472	101,112	0,332					
3040	08/19/15 10:00:00 PM	104,394	19,472	101,139	0,332					
3041	08/19/15 11:00:00 PM	104,384	19,472	101,131	0,332					
3042	08/20/15 12:00:00 AM	104,399	19,567	101,159	0,330					
3043	08/20/15 01:00:00 AM	104,399	19,567	101,146	0,332					
3044	08/20/15 02:00:00 AM	104,378	19,567	101,141	0,330					
3045	08/20/15 03:00:00 AM	104,399	19,567	101,138	0,333					
3046	08/20/15 04:00:00 AM	104,367	19,567	101,100	0,333					
3047	08/20/15 05:00:00 AM	104,388	19,567	101,128	0,332					
3048	08/20/15 06:00:00 AM	104,367	19,567	101,123	0,331					
3049	08/20/15 07:00:00 AM	104,356	19,567	101,110	0,331					
3050	08/20/15 08:00:00 AM	104,378	19,567	101,146	0,330					
3051	08/20/15 09:00:00 AM	104,393	19,662	101,156	0,330					
3052	08/20/15 10:00:00 AM	104,382	19,662	101,167	0,328					
3053	08/20/15 11:00:00 AM	104,382	19,662	101,163	0,328					
3054	08/20/15 12:00:00 PM	104,318	19,662	101,145	0,324					
3055	08/20/15 01:00:00 PM	104,276	19,662	101,103	0,324					
3056	08/20/15 02:00:00 PM	104,181	19,662	101,031	0,321					
3057	08/20/15 03:00:00 PM	104,106	19,662	100,969	0,320					
3058	08/20/15 04:00:00 PM	104,043	19,662	100,906	0,320					
3059	08/20/15 05:00:00 PM	104,032	19,662	100,867	0,323					
3060	08/20/15 06:00:00 PM	104,000	19,662	100,845	0,322					
3061	08/20/15 07:00:00 PM	104,000	19,662	100,824	0,324					
3062	08/20/15 08:00:00 PM	104,015	19,758	100,824	0,325					
3063	08/20/15 09:00:00 PM	104,026	19,758	100,846	0,324					
3064	08/20/15 10:00:00 PM	104,047	19,758	100,863	0,325					
3065	08/20/15 11:00:00 PM	104,037	19,758	100,860	0,324					
3066	08/21/15 12:00:00 AM	104,015	19,758	100,850	0,323					
3067	08/21/15 01:00:00 AM	104,121	19,758	100,936	0,325					
3068	08/21/15 02:00:00 AM	104,317	19,853	101,042	0,334					
3069	08/21/15 03:00:00 AM	104,423	19,853	101,094	0,339					
3070	08/21/15 04:00:00 AM	104,454	19,853	101,125	0,339					
3071	08/21/15 05:00:00 AM	104,476	19,853	101,136	0,341					
3072	08/21/15 06:00:00 AM	104,518	19,853	101,187	0,340					
3073	08/21/15 07:00:00 AM	104,592	19,853	101,246	0,341					
3074	08/21/15 08:00:00 AM	104,635	19,853	101,300	0,340					
3075	08/21/15 09:00:00 AM	104,677	19,853	101,329	0,341					

10642814.hproj

#	Heure, GMT-04:00	Pres. abs., kPa	Temp., °C	Pres. abs. Barom., kPa	Profondeur de capteur, mètres	Coupleur détaché	Coupleur attaché	Hôte connecté	Arrêté	Fin de fichier
3076	08/21/15 10:00:00 AM	104,651	19,758	101,369	0,335					
3077	08/21/15 11:00:00 AM	104,694	19,758	101,389	0,337					
3078	08/21/15 12:00:00 PM	104,635	19,853	101,394	0,330					
3079	08/21/15 01:00:00 PM	104,635	19,853	101,408	0,329					
3080	08/21/15 02:00:00 PM	104,635	19,853	101,402	0,330					
3081	08/21/15 03:00:00 PM	104,635	19,853	101,423	0,328					
3082	08/21/15 04:00:00 PM	104,630	19,758	101,428	0,327					
3083	08/21/15 05:00:00 PM	104,609	19,758	101,421	0,325					
3084	08/21/15 06:00:00 PM	104,641	19,758	101,420	0,328					
3085	08/21/15 07:00:00 PM	104,694	19,758	101,439	0,332					
3086	08/21/15 08:00:00 PM	104,736	19,758	101,482	0,332					
3087	08/21/15 09:00:00 PM	104,810	19,758	101,530	0,334					
3088	08/21/15 10:00:00 PM	104,832	19,758	101,553	0,334					
3089	08/21/15 11:00:00 PM	104,832	19,758	101,552	0,334					
3090	08/22/15 12:00:00 AM	104,874	19,758	101,575	0,336					
3091	08/22/15 01:00:00 AM	104,863	19,758	101,579	0,335					
3092	08/22/15 02:00:00 AM	104,927	19,758	101,641	0,335					
3093	08/22/15 03:00:00 AM	104,948	19,758	101,660	0,335					
3094	08/22/15 04:00:00 AM	104,991	19,758	101,718	0,334					
3095	08/22/15 05:00:00 AM	104,986	19,662	101,739	0,331					
3096	08/22/15 06:00:00 AM	105,018	19,662	101,758	0,332					
3097	08/22/15 07:00:00 AM	105,050	19,662	101,805	0,331					
3098	08/22/15 08:00:00 AM	105,098	19,567	101,850	0,331					
3099	08/22/15 09:00:00 AM	105,120	19,567	101,881	0,330					
3100	08/22/15 10:00:00 AM	105,109	19,567	101,907	0,327					
3101	08/22/15 11:00:00 AM	105,109	19,567	101,927	0,324					
3102	08/22/15 12:00:00 PM	105,098	19,567	101,916	0,324					
3103	08/22/15 01:00:00 PM	105,062	19,472	101,893	0,323					
3104	08/22/15 02:00:00 PM	105,009	19,472	101,863	0,321					
3105	08/22/15 03:00:00 PM	104,967	19,472	101,841	0,319					
3106	08/22/15 04:00:00 PM	104,946	19,472	101,796	0,321					
3107	08/22/15 05:00:00 PM	104,946	19,472	101,802	0,321					
3108	08/22/15 06:00:00 PM	104,914	19,472	101,765	0,321					
3109	08/22/15 07:00:00 PM	104,914	19,472	101,725	0,325					
3110	08/22/15 08:00:00 PM	104,899	19,377	101,712	0,325					
3111	08/22/15 09:00:00 PM	104,920	19,377	101,740	0,324					
3112	08/22/15 10:00:00 PM	104,931	19,377	101,726	0,327					
3113	08/22/15 11:00:00 PM	104,920	19,377	101,724	0,326					
3114	08/23/15 12:00:00 AM	104,931	19,377	101,748	0,325					
3115	08/23/15 01:00:00 AM	104,920	19,377	101,714	0,327					
3116	08/23/15 02:00:00 AM	104,884	19,282	101,689	0,326					

10642814.hproj

#	Heure, GMT-04:00	Pres. abs., kPa	Temp., °C	Pres. abs. Barom., kPa	Profondeur de capteur, mètres	Coupleur détaché	Coupleur attaché	Hôte connecté	Arrêté	Fin de fichier
3117	08/23/15 03:00:00 AM	104,862	19,282	101,668	0,326					
3118	08/23/15 04:00:00 AM	104,831	19,282	101,636	0,326					
3119	08/23/15 05:00:00 AM	104,816	19,187	101,627	0,325					
3120	08/23/15 06:00:00 AM	104,826	19,187	101,628	0,326					
3121	08/23/15 07:00:00 AM	104,911	19,187	101,728	0,325					
3122	08/23/15 08:00:00 AM	104,907	19,092	101,753	0,322					
3123	08/23/15 09:00:00 AM	104,854	19,092	101,688	0,323					
3124	08/23/15 10:00:00 AM	104,779	19,092	101,649	0,319					
3125	08/23/15 11:00:00 AM	104,705	19,092	101,617	0,315					
3126	08/23/15 12:00:00 PM	104,620	19,092	101,583	0,310					
3127	08/23/15 01:00:00 PM	104,536	19,092	101,498	0,310					
3128	08/23/15 02:00:00 PM	104,461	19,092	101,425	0,310					
3129	08/23/15 03:00:00 PM	104,393	18,996	101,373	0,308					
3130	08/23/15 04:00:00 PM	104,372	18,996	101,324	0,311					
3131	08/23/15 05:00:00 PM	104,340	18,996	101,302	0,310					
3132	08/23/15 06:00:00 PM	104,287	18,996	101,216	0,313					
3133	08/23/15 07:00:00 PM	104,213	18,996	101,121	0,315					
3134	08/23/15 08:00:00 PM	104,182	18,996	101,072	0,317					
3135	08/23/15 09:00:00 PM	104,224	18,996	101,105	0,318					
3136	08/23/15 10:00:00 PM	104,218	19,092	101,080	0,320					
3137	08/23/15 11:00:00 PM	104,122	19,092	101,022	0,316					
3138	08/24/15 12:00:00 AM	104,122	19,092	100,987	0,320					
3139	08/24/15 01:00:00 AM	104,076	18,996	100,941	0,320					
3140	08/24/15 02:00:00 AM	104,044	18,996	100,925	0,318					
3141	08/24/15 03:00:00 AM	104,023	18,996	100,895	0,319					
3142	08/24/15 04:00:00 AM	103,991	18,996	100,870	0,318					
3143	08/24/15 05:00:00 AM	103,970	18,996	100,867	0,316					
3144	08/24/15 06:00:00 AM	103,980	18,996	100,886	0,316					
3145	08/24/15 07:00:00 AM	103,980	18,996	100,896	0,314					
3146	08/24/15 08:00:00 AM	103,980	18,996	100,889	0,315					
3147	08/24/15 09:00:00 AM	103,955	18,901	100,877	0,314					
3148	08/24/15 10:00:00 AM	103,923	18,901	100,860	0,312					
3149	08/24/15 11:00:00 AM	103,870	18,901	100,845	0,308					
3150	08/24/15 12:00:00 PM	103,789	18,996	100,814	0,303					
3151	08/24/15 01:00:00 PM	103,732	18,901	100,757	0,303					
3152	08/24/15 02:00:00 PM	103,679	18,901	100,716	0,302					
3153	08/24/15 03:00:00 PM	103,658	18,901	100,668	0,305					
3154	08/24/15 04:00:00 PM	103,573	18,901	100,613	0,302					
3155	08/24/15 05:00:00 PM	103,599	18,996	100,587	0,307					
3156	08/24/15 06:00:00 PM	103,662	18,996	100,646	0,308					
3157	08/24/15 07:00:00 PM	103,705	18,996	100,667	0,310					

10642814.hproj

#	Heure, GMT-04:00	Pres. abs., kPa	Temp., °C	Pres. abs. Barom., kPa	Profondeur de capteur, mètres	Coupleur détaché	Coupleur attaché	Hôte connecté	Arrêté	Fin de fichier
3158	08/24/15 08:00:00 PM	103,758	18,996	100,714	0,310					
3159	08/24/15 09:00:00 PM	103,821	18,996	100,760	0,312					
3160	08/24/15 10:00:00 PM	103,811	18,996	100,752	0,312					
3161	08/24/15 11:00:00 PM	103,995	19,092	100,911	0,314					
3162	08/25/15 12:00:00 AM	103,974	19,092	100,849	0,319					
3163	08/25/15 01:00:00 AM	104,016	19,092	100,891	0,319					
3164	08/25/15 02:00:00 AM	103,974	19,092	100,854	0,318					
3165	08/25/15 03:00:00 AM	103,963	19,092	100,850	0,317					
3166	08/25/15 04:00:00 AM	103,942	19,092	100,816	0,319					
3167	08/25/15 05:00:00 AM	103,932	19,092	100,807	0,319					
3168	08/25/15 06:00:00 AM	103,959	18,996	100,857	0,316					
3169	08/25/15 07:00:00 AM	103,980	18,996	100,870	0,317					
3170	08/25/15 08:00:00 AM	103,991	18,996	100,893	0,316					
3171	08/25/15 09:00:00 AM	104,001	18,996	100,933	0,313					
3172	08/25/15 10:00:00 AM	104,001	18,996	100,936	0,313					
3173	08/25/15 11:00:00 AM	103,986	18,901	100,952	0,309					
3174	08/25/15 12:00:00 PM	103,970	18,996	100,970	0,306					
3175	08/25/15 01:00:00 PM	103,885	18,996	100,914	0,303					
3176	08/25/15 02:00:00 PM	103,811	18,996	100,848	0,302					
3177	08/25/15 03:00:00 PM	103,789	18,996	100,833	0,301					
3178	08/25/15 04:00:00 PM	103,774	18,901	100,783	0,305					
3179	08/25/15 05:00:00 PM	103,711	18,901	100,742	0,303					
3180	08/25/15 06:00:00 PM	103,785	18,901	100,799	0,304					
3181	08/25/15 07:00:00 PM	103,902	18,901	100,857	0,311					
3182	08/25/15 08:00:00 PM	103,933	18,901	100,891	0,310					
3183	08/25/15 09:00:00 PM	103,986	18,901	100,924	0,312					
3184	08/25/15 10:00:00 PM	103,986	18,901	100,961	0,308					
3185	08/25/15 11:00:00 PM	104,071	18,901	101,023	0,311					
3186	08/26/15 12:00:00 AM	104,092	18,901	101,062	0,309					
3187	08/26/15 01:00:00 AM	104,092	18,901	101,050	0,310					
3188	08/26/15 02:00:00 AM	104,071	18,901	101,033	0,310					
3189	08/26/15 03:00:00 AM	104,050	18,901	101,001	0,311					
3190	08/26/15 04:00:00 AM	104,082	18,901	101,025	0,312					
3191	08/26/15 05:00:00 AM	104,124	18,901	101,067	0,312					
3192	08/26/15 06:00:00 AM	104,114	18,901	101,093	0,308					
3193	08/26/15 07:00:00 AM	104,141	18,806	101,119	0,308					
3194	08/26/15 08:00:00 AM	104,183	18,806	101,146	0,310					
3195	08/26/15 09:00:00 AM	104,205	18,806	101,180	0,308					
3196	08/26/15 10:00:00 AM	104,215	18,806	101,210	0,306					
3197	08/26/15 11:00:00 AM	104,194	18,806	101,241	0,301					
3198	08/26/15 12:00:00 PM	104,173	18,806	101,243	0,299					

10642814.hproj

#	Heure, GMT-04:00	Pres. abs., kPa	Temp., °C	Pres. abs. Barom., kPa	Profondeur de capteur, mètres	Coupleur détaché	Coupleur attaché	Hôte connecté	Arrêté	Fin de fichier
3199	08/26/15 01:00:00 PM	104,130	18,806	101,211	0,298					
3200	08/26/15 02:00:00 PM	104,099	18,806	101,196	0,296					
3201	08/26/15 03:00:00 PM	104,073	18,711	101,163	0,297					
3202	08/26/15 04:00:00 PM	104,041	18,711	101,136	0,296					
3203	08/26/15 05:00:00 PM	104,041	18,711	101,106	0,299					
3204	08/26/15 06:00:00 PM	104,009	18,711	101,091	0,298					
3205	08/26/15 07:00:00 PM	103,999	18,711	101,059	0,300					
3206	08/26/15 08:00:00 PM	104,073	18,711	101,087	0,304					
3207	08/26/15 09:00:00 PM	104,115	18,711	101,142	0,303					
3208	08/26/15 10:00:00 PM	104,147	18,711	101,166	0,304					
3209	08/26/15 11:00:00 PM	104,158	18,711	101,175	0,304					
3210	08/27/15 12:00:00 AM	104,126	18,711	101,147	0,304					
3211	08/27/15 01:00:00 AM	104,147	18,711	101,161	0,304					
3212	08/27/15 02:00:00 AM	104,147	18,711	101,147	0,306					
3213	08/27/15 03:00:00 AM	104,094	18,711	101,122	0,303					
3214	08/27/15 04:00:00 AM	104,084	18,711	101,110	0,303					
3215	08/27/15 05:00:00 AM	104,079	18,616	101,119	0,302					
3216	08/27/15 06:00:00 AM	104,122	18,616	101,162	0,302					
3217	08/27/15 07:00:00 AM	104,185	18,616	101,231	0,301					
3218	08/27/15 08:00:00 AM	104,238	18,616	101,287	0,301					
3219	08/27/15 09:00:00 AM	104,270	18,616	101,328	0,300					
3220	08/27/15 10:00:00 AM	104,297	18,521	101,395	0,296					
3221	08/27/15 11:00:00 AM	104,297	18,521	101,391	0,296					
3222	08/27/15 12:00:00 PM	104,276	18,521	101,403	0,293					
3223	08/27/15 01:00:00 PM	104,234	18,521	101,374	0,292					
3224	08/27/15 02:00:00 PM	104,244	18,521	101,371	0,293					
3225	08/27/15 03:00:00 PM	104,234	18,521	101,364	0,293					
3226	08/27/15 04:00:00 PM	104,191	18,521	101,356	0,289					
3227	08/27/15 05:00:00 PM	104,212	18,521	101,341	0,293					
3228	08/27/15 06:00:00 PM	104,234	18,521	101,341	0,295					
3229	08/27/15 07:00:00 PM	104,287	18,521	101,387	0,296					
3230	08/27/15 08:00:00 PM	104,350	18,521	101,450	0,296					
3231	08/27/15 09:00:00 PM	104,446	18,521	101,508	0,300					
3232	08/27/15 10:00:00 PM	104,488	18,521	101,585	0,296					
3233	08/27/15 11:00:00 PM	104,509	18,521	101,599	0,297					
3234	08/28/15 12:00:00 AM	104,562	18,521	101,656	0,296					
3235	08/28/15 01:00:00 AM	104,615	18,521	101,671	0,300					
3236	08/28/15 02:00:00 AM	104,611	18,426	101,688	0,298					
3237	08/28/15 03:00:00 AM	104,632	18,426	101,701	0,299					
3238	08/28/15 04:00:00 AM	104,643	18,426	101,730	0,297					
3239	08/28/15 05:00:00 AM	104,659	18,331	101,740	0,298					

10642814.hproj

#	Heure, GMT-04:00	Pres. abs., kPa	Temp., °C	Pres. abs. Barom., kPa	Profondeur de capteur, mètres	Coupleur détaché	Coupleur attaché	Hôte connecté	Arrêté	Fin de fichier
3240	08/28/15 06:00:00 AM	104,680	18,331	101,770	0,297					
3241	08/28/15 07:00:00 AM	104,708	18,236	101,816	0,295					
3242	08/28/15 08:00:00 AM	104,746	18,140	101,823	0,298					
3243	08/28/15 09:00:00 AM	104,767	18,140	101,895	0,293					
3244	08/28/15 10:00:00 AM	104,799	18,140	101,936	0,292					
3245	08/28/15 11:00:00 AM	104,778	18,140	101,956	0,288					
3246	08/28/15 12:00:00 PM	104,714	18,140	101,955	0,281					
3247	08/28/15 01:00:00 PM	104,672	18,140	101,886	0,284					
3248	08/28/15 02:00:00 PM	104,619	18,140	101,865	0,281					
3249	08/28/15 03:00:00 PM	104,587	18,140	101,790	0,285					
3250	08/28/15 04:00:00 PM	104,523	18,140	101,764	0,281					
3251	08/28/15 05:00:00 PM	104,534	18,140	101,736	0,285					
3252	08/28/15 06:00:00 PM	104,523	18,140	101,727	0,285					
3253	08/28/15 07:00:00 PM	104,534	18,140	101,730	0,286					
3254	08/28/15 08:00:00 PM	104,555	18,140	101,718	0,289					
3255	08/28/15 09:00:00 PM	104,619	18,140	101,781	0,289					
3256	08/28/15 10:00:00 PM	104,661	18,140	101,847	0,287					
3257	08/28/15 11:00:00 PM	104,672	18,140	101,830	0,290					
3258	08/29/15 12:00:00 AM	104,661	18,140	101,814	0,290					
3259	08/29/15 01:00:00 AM	104,661	18,140	101,823	0,289					
3260	08/29/15 02:00:00 AM	104,650	18,140	101,812	0,289					
3261	08/29/15 03:00:00 AM	104,604	18,045	101,764	0,290					
3262	08/29/15 04:00:00 AM	104,625	18,045	101,782	0,290					
3263	08/29/15 05:00:00 AM	104,631	17,950	101,791	0,290					
3264	08/29/15 06:00:00 AM	104,637	17,855	101,805	0,289					
3265	08/29/15 07:00:00 AM	104,680	17,855	101,874	0,286					
3266	08/29/15 08:00:00 AM	104,696	17,760	101,909	0,284					
3267	08/29/15 09:00:00 AM	104,665	17,760	101,861	0,286					
3268	08/29/15 10:00:00 AM	104,633	17,760	101,849	0,284					
3269	08/29/15 11:00:00 AM	104,622	17,760	101,866	0,281					
3270	08/29/15 12:00:00 PM	104,552	17,855	101,806	0,280					
3271	08/29/15 01:00:00 PM	104,447	17,855	101,739	0,276					
3272	08/29/15 02:00:00 PM	104,415	17,855	101,714	0,275					
3273	08/29/15 03:00:00 PM	104,383	17,855	101,676	0,276					
3274	08/29/15 04:00:00 PM	104,341	17,855	101,637	0,276					
3275	08/29/15 05:00:00 PM	104,298	17,855	101,577	0,277					
3276	08/29/15 06:00:00 PM	104,266	17,855	101,530	0,279					
3277	08/29/15 07:00:00 PM	104,250	17,950	101,497	0,281					
3278	08/29/15 08:00:00 PM	104,260	17,950	101,489	0,283					
3279	08/29/15 09:00:00 PM	104,303	17,950	101,541	0,282					
3280	08/29/15 10:00:00 PM	104,303	17,950	101,532	0,283					

10642814.hproj

#	Heure, GMT-04:00	Pres. abs., kPa	Temp., °C	Pres. abs. Barom., kPa	Profondeur de capteur, mètres	Coupleur détaché	Coupleur attaché	Hôte connecté	Arrêté	Fin de fichier
3281	08/29/15 11:00:00 PM	104,292	17,950	101,515	0,283					
3282	08/30/15 12:00:00 AM	104,260	17,950	101,500	0,281					
3283	08/30/15 01:00:00 AM	104,228	17,950	101,475	0,281					
3284	08/30/15 02:00:00 AM	104,175	17,950	101,434	0,280					
3285	08/30/15 03:00:00 AM	104,154	17,950	101,419	0,279					
3286	08/30/15 04:00:00 AM	104,154	17,950	101,382	0,283					
3287	08/30/15 05:00:00 AM	104,175	17,950	101,413	0,282					
3288	08/30/15 06:00:00 AM	104,175	17,950	101,427	0,280					
3289	08/30/15 07:00:00 AM	104,239	17,950	101,494	0,280					
3290	08/30/15 08:00:00 AM	104,281	17,950	101,552	0,278					
3291	08/30/15 09:00:00 AM	104,260	17,950	101,542	0,277					
3292	08/30/15 10:00:00 AM	104,292	17,950	101,572	0,277					
3293	08/30/15 11:00:00 AM	104,292	17,950	101,576	0,277					
3294	08/30/15 12:00:00 PM	104,175	17,950	101,528	0,270					
3295	08/30/15 01:00:00 PM	104,123	17,950	101,490	0,268					
3296	08/30/15 02:00:00 PM	104,091	17,950	101,457	0,269					
3297	08/30/15 03:00:00 PM	104,042	18,045	101,402	0,269					
3298	08/30/15 04:00:00 PM	104,000	18,045	101,362	0,269					
3299	08/30/15 05:00:00 PM	103,968	18,045	101,332	0,269					
3300	08/30/15 06:00:00 PM	103,936	18,045	101,265	0,272					
3301	08/30/15 07:00:00 PM	103,904	18,045	101,243	0,271					
3302	08/30/15 08:00:00 PM	103,915	18,045	101,230	0,274					
3303	08/30/15 09:00:00 PM	103,957	18,045	101,264	0,275					
3304	08/30/15 10:00:00 PM	103,941	18,140	101,249	0,275					
3305	08/30/15 11:00:00 PM	103,898	18,140	101,186	0,277					
3306	08/31/15 12:00:00 AM	103,877	18,140	101,179	0,275					
3307	08/31/15 01:00:00 AM	103,888	18,140	101,165	0,278					
3308	08/31/15 02:00:00 AM	103,814	18,140	101,120	0,275					
3309	08/31/15 03:00:00 AM	103,782	18,140	101,090	0,275					
3310	08/31/15 04:00:00 AM	103,750	18,140	101,050	0,275					
3311	08/31/15 05:00:00 AM	103,708	18,140	101,017	0,274					
3312	08/31/15 06:00:00 AM	103,655	18,140	100,974	0,273					
3313	08/31/15 07:00:00 AM	103,697	18,140	101,010	0,274					
3314	08/31/15 08:00:00 AM	103,676	18,140	100,997	0,273					
3315	08/31/15 09:00:00 AM	103,676	18,140	101,004	0,272					
3316	08/31/15 10:00:00 AM	103,633	18,140	100,991	0,269					
3317	08/31/15 11:00:00 AM	103,676	18,140	101,044	0,268					
3318	08/31/15 12:00:00 PM	103,686	18,140	101,108	0,263					
3319	08/31/15 01:00:00 PM	103,665	18,140	101,088	0,263					
3320	08/31/15 02:00:00 PM	103,623	18,140	101,048	0,263					
3321	08/31/15 03:00:00 PM	103,623	18,140	101,035	0,264					

10642814.hproj

#	Heure, GMT-04:00	Pres. abs., kPa	Temp., °C	Pres. abs. Barom., kPa	Profondeur de capteur, mètres	Coupleur détaché	Coupleur attaché	Hôte connecté	Arrêté	Fin de fichier
3322	08/31/15 04:00:00 PM	103,633	18,140	101,056	0,263					
3323	08/31/15 05:00:00 PM	103,644	18,140	101,075	0,262					
3324	08/31/15 06:00:00 PM	103,659	18,236	101,081	0,263					
3325	08/31/15 07:00:00 PM	103,680	18,236	101,072	0,266					
3326	08/31/15 08:00:00 PM	103,733	18,236	101,131	0,265					
3327	08/31/15 09:00:00 PM	103,807	18,236	101,190	0,267					
3328	08/31/15 10:00:00 PM	103,818	18,236	101,216	0,265					
3329	08/31/15 11:00:00 PM	103,860	18,236	101,243	0,267					
3330	09/01/15 12:00:00 AM	103,934	18,236	101,308	0,268					
3331	09/01/15 01:00:00 AM	103,956	18,236	101,322	0,269					
3332	09/01/15 02:00:00 AM	103,945	18,236	101,344	0,265					
3333	09/01/15 03:00:00 AM	103,998	18,236	101,359	0,269					
3334	09/01/15 04:00:00 AM	104,030	18,236	101,424	0,266					
3335	09/01/15 05:00:00 AM	104,072	18,236	101,454	0,267					
3336	09/01/15 06:00:00 AM	104,100	18,140	101,482	0,267					
3337	09/01/15 07:00:00 AM	104,153	18,140	101,557	0,265					
3338	09/01/15 08:00:00 AM	104,190	18,045	101,594	0,265					
3339	09/01/15 09:00:00 AM	104,159	18,045	101,608	0,260					
3340	09/01/15 10:00:00 AM	104,148	18,045	101,593	0,261					
3341	09/01/15 11:00:00 AM	104,127	18,045	101,604	0,257					
3342	09/01/15 12:00:00 PM	104,032	18,045	101,562	0,252					
3343	09/01/15 01:00:00 PM	103,979	18,045	101,513	0,251					
3344	09/01/15 02:00:00 PM	103,915	18,045	101,458	0,251					
3345	09/01/15 03:00:00 PM	103,888	18,140	101,404	0,253					
3346	09/01/15 04:00:00 PM	103,803	18,140	101,330	0,252					
3347	09/01/15 05:00:00 PM	103,792	18,140	101,310	0,253					
3348	09/01/15 06:00:00 PM	103,803	18,140	101,304	0,255					
3349	09/01/15 07:00:00 PM	103,824	18,140	101,306	0,257					
3350	09/01/15 08:00:00 PM	103,845	18,140	101,295	0,260					
3351	09/01/15 09:00:00 PM	103,845	18,140	101,328	0,257					
3352	09/01/15 10:00:00 PM	103,850	18,236	101,287	0,261					
3353	09/01/15 11:00:00 PM	103,797	18,236	101,267	0,258					
3354	09/02/15 12:00:00 AM	103,828	18,236	101,293	0,258					
3355	09/02/15 01:00:00 AM	103,850	18,236	101,314	0,259					
3356	09/02/15 02:00:00 AM	103,828	18,236	101,284	0,259					
3357	09/02/15 03:00:00 AM	103,807	18,236	101,275	0,258					
3358	09/02/15 04:00:00 AM	103,776	18,236	101,237	0,259					
3359	09/02/15 05:00:00 AM	103,771	18,140	101,240	0,258					
3360	09/02/15 06:00:00 AM	103,771	18,140	101,243	0,258					
3361	09/02/15 07:00:00 AM	103,803	18,140	101,261	0,259					
3362	09/02/15 08:00:00 AM	103,782	18,140	101,260	0,257					

10642814.hproj

#	Heure, GMT-04:00	Pres. abs., kPa	Temp., °C	Pres. abs. Barom., kPa	Profondeur de capteur, mètres	Coupleur détaché	Coupleur attaché	Hôte connecté	Arrêté	Fin de fichier
3363	09/02/15 09:00:00 AM	103,782	18,140	101,233	0,260					
3364	09/02/15 10:00:00 AM	103,750	18,140	101,255	0,254					
3365	09/02/15 11:00:00 AM	103,750	18,140	101,246	0,255					
3366	09/02/15 12:00:00 PM	103,729	18,140	101,259	0,252					
3367	09/02/15 01:00:00 PM	103,676	18,140	101,226	0,250					
3368	09/02/15 02:00:00 PM	103,595	18,236	101,173	0,247					
3369	09/02/15 03:00:00 PM	103,542	18,236	101,100	0,249					
3370	09/02/15 04:00:00 PM	103,479	18,236	101,051	0,248					
3371	09/02/15 05:00:00 PM	103,447	18,236	101,017	0,248					
3372	09/02/15 06:00:00 PM	103,415	18,236	100,956	0,251					
3373	09/02/15 07:00:00 PM	103,426	18,236	100,960	0,251					
3374	09/02/15 08:00:00 PM	103,399	18,331	100,913	0,254					
3375	09/02/15 09:00:00 PM	103,377	18,331	100,906	0,252					
3376	09/02/15 10:00:00 PM	103,367	18,331	100,916	0,250					
3377	09/02/15 11:00:00 PM	103,377	18,331	100,924	0,250					
3378	09/03/15 12:00:00 AM	103,356	18,331	100,912	0,249					
3379	09/03/15 01:00:00 AM	103,377	18,331	100,907	0,252					
3380	09/03/15 02:00:00 AM	103,335	18,331	100,859	0,252					
3381	09/03/15 03:00:00 AM	103,297	18,426	100,843	0,250					
3382	09/03/15 04:00:00 AM	103,297	18,426	100,836	0,251					
3383	09/03/15 05:00:00 AM	103,297	18,426	100,829	0,252					
3384	09/03/15 06:00:00 AM	103,350	18,426	100,886	0,251					
3385	09/03/15 07:00:00 AM	103,435	18,426	100,967	0,252					
3386	09/03/15 08:00:00 AM	103,473	18,331	101,020	0,250					
3387	09/03/15 09:00:00 AM	103,498	18,426	101,072	0,247					
3388	09/03/15 10:00:00 AM	103,551	18,426	101,126	0,247					
3389	09/03/15 11:00:00 AM	103,551	18,426	101,183	0,241					
3390	09/03/15 12:00:00 PM	103,530	18,426	101,198	0,238					
3391	09/03/15 01:00:00 PM	103,534	18,521	101,198	0,238					
3392	09/03/15 02:00:00 PM	103,481	18,521	101,158	0,237					
3393	09/03/15 03:00:00 PM	103,460	18,521	101,153	0,235					
3394	09/03/15 04:00:00 PM	103,471	18,521	101,134	0,238					
3395	09/03/15 05:00:00 PM	103,475	18,616	101,153	0,237					
3396	09/03/15 06:00:00 PM	103,507	18,616	101,180	0,237					
3397	09/03/15 07:00:00 PM	103,560	18,616	101,184	0,242					
3398	09/03/15 08:00:00 PM	103,602	18,616	101,213	0,244					
3399	09/03/15 09:00:00 PM	103,708	18,616	101,310	0,245					
3400	09/03/15 10:00:00 PM	103,761	18,616	101,370	0,244					
3401	09/03/15 11:00:00 PM	103,804	18,616	101,405	0,245					
3402	09/04/15 12:00:00 AM	103,857	18,616	101,445	0,246					
3403	09/04/15 01:00:00 AM	103,905	18,521	101,498	0,245					

10642814.hproj

#	Heure, GMT-04:00	Pres. abs., kPa	Temp., °C	Pres. abs. Barom., kPa	Profondeur de capteur, mètres	Coupleur détaché	Coupleur attaché	Hôte connecté	Arrêté	Fin de fichier
3404	09/04/15 02:00:00 AM	103,958	18,521	101,552	0,245					
3405	09/04/15 03:00:00 AM	103,996	18,426	101,591	0,245					
3406	09/04/15 04:00:00 AM	104,013	18,331	101,644	0,242					
3407	09/04/15 05:00:00 AM	104,062	18,236	101,674	0,244					
3408	09/04/15 06:00:00 AM	104,057	18,140	101,706	0,240					
3409	09/04/15 07:00:00 AM	104,148	18,045	101,791	0,240					
3410	09/04/15 08:00:00 AM	104,250	17,950	101,898	0,240					
3411	09/04/15 09:00:00 AM	104,288	17,855	101,960	0,237					
3412	09/04/15 10:00:00 AM	104,341	17,855	102,036	0,235					
3413	09/04/15 11:00:00 AM	104,356	17,950	102,067	0,233					
3414	09/04/15 12:00:00 PM	104,313	17,950	102,073	0,228					
3415	09/04/15 01:00:00 PM	104,275	18,045	102,063	0,226					
3416	09/04/15 02:00:00 PM	104,258	18,140	102,036	0,227					
3417	09/04/15 03:00:00 PM	104,248	18,140	102,001	0,229					
3418	09/04/15 04:00:00 PM	104,205	18,140	101,979	0,227					
3419	09/04/15 05:00:00 PM	104,237	18,140	102,001	0,228					
3420	09/04/15 06:00:00 PM	104,311	18,140	102,029	0,233					
3421	09/04/15 07:00:00 PM	104,322	18,140	102,039	0,233					
3422	09/04/15 08:00:00 PM	104,364	18,140	102,078	0,233					
3423	09/04/15 09:00:00 PM	104,428	18,140	102,127	0,235					
3424	09/04/15 10:00:00 PM	104,449	18,140	102,118	0,238					
3425	09/04/15 11:00:00 PM	104,381	18,045	102,084	0,234					
3426	09/05/15 12:00:00 AM	104,398	17,950	102,073	0,237					
3427	09/05/15 01:00:00 AM	104,383	17,855	102,088	0,234					
3428	09/05/15 02:00:00 AM	104,336	17,760	102,054	0,233					
3429	09/05/15 03:00:00 AM	104,353	17,665	102,089	0,231					
3430	09/05/15 04:00:00 AM	104,391	17,570	102,109	0,233					
3431	09/05/15 05:00:00 AM	104,450	17,475	102,171	0,232					
3432	09/05/15 06:00:00 AM	104,462	17,284	102,193	0,231					
3433	09/05/15 07:00:00 AM	104,500	17,189	102,217	0,233					
3434	09/05/15 08:00:00 AM	104,517	17,094	102,265	0,230					
3435	09/05/15 09:00:00 AM	104,485	17,094	102,272	0,226					
3436	09/05/15 10:00:00 AM	104,443	17,094	102,233	0,225					
3437	09/05/15 11:00:00 AM	104,394	17,189	102,226	0,221					
3438	09/05/15 12:00:00 PM	104,346	17,284	102,215	0,217					
3439	09/05/15 01:00:00 PM	104,291	17,475	102,170	0,216					
3440	09/05/15 02:00:00 PM	104,217	17,475	102,103	0,216					
3441	09/05/15 03:00:00 PM	104,179	17,570	102,052	0,217					
3442	09/05/15 04:00:00 PM	104,116	17,570	101,976	0,218					
3443	09/05/15 05:00:00 PM	104,088	17,665	101,929	0,220					
3444	09/05/15 06:00:00 PM	104,056	17,665	101,877	0,222					

10642814.hproj

#	Heure, GMT-04:00	Pres. abs., kPa	Temp., °C	Pres. abs. Barom., kPa	Profondeur de capteur, mètres	Coupleur détaché	Coupleur attaché	Hôte connecté	Arrêté	Fin de fichier
3445	09/05/15 07:00:00 PM	104,035	17,665	101,841	0,224					
3446	09/05/15 08:00:00 PM	104,035	17,665	101,832	0,225					
3447	09/05/15 09:00:00 PM	104,061	17,760	101,829	0,228					
3448	09/05/15 10:00:00 PM	104,071	17,760	101,832	0,228					
3449	09/05/15 11:00:00 PM	104,050	17,760	101,828	0,227					
3450	09/06/15 12:00:00 AM	104,003	17,665	101,770	0,228					
3451	09/06/15 01:00:00 AM	104,003	17,665	101,784	0,226					
3452	09/06/15 02:00:00 AM	103,982	17,665	101,770	0,226					
3453	09/06/15 03:00:00 AM	103,972	17,665	101,769	0,225					
3454	09/06/15 04:00:00 AM	103,999	17,570	101,780	0,226					
3455	09/06/15 05:00:00 AM	103,963	17,475	101,753	0,225					
3456	09/06/15 06:00:00 AM	103,984	17,475	101,783	0,224					
3457	09/06/15 07:00:00 AM	104,022	17,379	101,824	0,224					
3458	09/06/15 08:00:00 AM	104,054	17,379	101,854	0,224					
3459	09/06/15 09:00:00 AM	104,011	17,379	101,842	0,221					
3460	09/06/15 10:00:00 AM	104,026	17,475	101,863	0,221					
3461	09/06/15 11:00:00 AM	103,942	17,475	101,837	0,215					
3462	09/06/15 12:00:00 PM	103,878	17,475	101,797	0,212					
3463	09/06/15 01:00:00 PM	103,798	17,570	101,737	0,210					
3464	09/06/15 02:00:00 PM	103,713	17,570	101,680	0,207					
3465	09/06/15 03:00:00 PM	103,643	17,665	101,606	0,208					
3466	09/06/15 04:00:00 PM	103,580	17,665	101,509	0,211					
3467	09/06/15 05:00:00 PM	103,563	17,760	101,488	0,212					
3468	09/06/15 06:00:00 PM	103,468	17,760	101,395	0,211					
3469	09/06/15 07:00:00 PM	103,451	17,855	101,346	0,215					
3470	09/06/15 08:00:00 PM	103,440	17,855	101,329	0,215					
3471	09/06/15 09:00:00 PM	103,451	17,855	101,302	0,219					
3472	09/06/15 10:00:00 PM	103,434	17,950	101,302	0,217					
3473	09/06/15 11:00:00 PM	103,413	17,950	101,274	0,218					
3474	09/07/15 12:00:00 AM	103,370	17,950	101,236	0,218					
3475	09/07/15 01:00:00 AM	103,339	17,950	101,208	0,217					
3476	09/07/15 02:00:00 AM	103,318	17,950	101,168	0,219					
3477	09/07/15 03:00:00 AM	103,296	17,950	101,158	0,218					
3478	09/07/15 04:00:00 AM	103,275	17,950	101,138	0,218					
3479	09/07/15 05:00:00 AM	103,286	17,950	101,141	0,219					
3480	09/07/15 06:00:00 AM	103,233	17,950	101,093	0,218					
3481	09/07/15 07:00:00 AM	103,275	17,950	101,129	0,219					
3482	09/07/15 08:00:00 AM	103,275	17,950	101,144	0,217					
3483	09/07/15 09:00:00 AM	103,254	17,950	101,152	0,214					
3484	09/07/15 10:00:00 AM	103,212	17,950	101,113	0,214					
3485	09/07/15 11:00:00 AM	103,116	17,950	101,074	0,208					

10642814.hproj

#	Heure, GMT-04:00	Pres. abs., kPa	Temp., °C	Pres. abs. Barom., kPa	Profondeur de capteur, mètres	Coupleur détaché	Coupleur attaché	Hôte connecté	Arrêté	Fin de fichier
3486	09/07/15 12:00:00 PM	103,042	17,950	101,049	0,203					
3487	09/07/15 01:00:00 PM	102,994	18,045	101,006	0,203					
3488	09/07/15 02:00:00 PM	102,934	18,140	100,949	0,202					
3489	09/07/15 03:00:00 PM	102,839	18,140	100,883	0,199					
3490	09/07/15 04:00:00 PM	102,790	18,236	100,813	0,202					
3491	09/07/15 05:00:00 PM	102,738	18,236	100,768	0,201					
3492	09/07/15 06:00:00 PM	102,731	18,331	100,716	0,205					
3493	09/07/15 07:00:00 PM	102,710	18,331	100,689	0,206					
3494	09/07/15 08:00:00 PM	102,746	18,426	100,719	0,207					
3495	09/07/15 09:00:00 PM	102,884	18,426	100,851	0,207					
3496	09/07/15 10:00:00 PM	103,202	18,426	100,972	0,227					
3497	09/07/15 11:00:00 PM	103,195	18,521	100,895	0,235					
3498	09/08/15 12:00:00 AM	103,238	18,521	100,898	0,239					
3499	09/08/15 01:00:00 AM	103,333	18,521	101,006	0,237					
3500	09/08/15 02:00:00 AM	103,354	18,521	101,029	0,237					
3501	09/08/15 03:00:00 AM	103,359	18,616	101,014	0,239					
3502	09/08/15 04:00:00 AM	103,369	18,616	101,057	0,236					
3503	09/08/15 05:00:00 AM	103,412	18,616	101,101	0,236					
3504	09/08/15 06:00:00 AM	103,465	18,616	101,132	0,238					
3505	09/08/15 07:00:00 AM	103,528	18,616	101,207	0,237					
3506	09/08/15 08:00:00 AM	103,549	18,616	101,219	0,238					
3507	09/08/15 09:00:00 AM	103,539	18,616	101,223	0,236					
3508	09/08/15 10:00:00 AM	103,560	18,616	101,269	0,234					
3509	09/08/15 11:00:00 AM	103,549	18,616	101,272	0,232					
3510	09/08/15 12:00:00 PM	103,486	18,616	101,232	0,230					
3511	09/08/15 01:00:00 PM	103,401	18,616	101,168	0,228					
3512	09/08/15 02:00:00 PM	103,363	18,711	101,132	0,227					
3513	09/08/15 03:00:00 PM	103,331	18,711	101,093	0,228					
3514	09/08/15 04:00:00 PM	103,300	18,711	101,058	0,229					
3515	09/08/15 05:00:00 PM	103,230	18,806	101,008	0,227					
3516	09/08/15 06:00:00 PM	103,251	18,806	100,980	0,232					
3517	09/08/15 07:00:00 PM	103,240	18,806	100,999	0,229					
3518	09/08/15 08:00:00 PM	103,240	18,806	100,980	0,230					
3519	09/08/15 09:00:00 PM	103,255	18,901	100,982	0,232					
3520	09/08/15 10:00:00 PM	103,192	18,901	100,936	0,230					
3521	09/08/15 11:00:00 PM	103,096	18,901	100,834	0,231					
3522	09/09/15 12:00:00 AM	103,054	18,901	100,791	0,231					
3523	09/09/15 01:00:00 AM	102,980	18,901	100,730	0,229					
3524	09/09/15 02:00:00 AM	102,948	18,901	100,664	0,233					
3525	09/09/15 03:00:00 AM	102,990	18,901	100,595	0,244					
3526	09/09/15 04:00:00 AM	102,938	18,901	100,527	0,246					

10642814.hproj

#	Heure, GMT-04:00	Pres. abs., kPa	Temp., °C	Pres. abs. Barom., kPa	Profondeur de capteur, mètres	Coupleur détaché	Coupleur attaché	Hôte connecté	Arrêté	Fin de fichier
3527	09/09/15 05:00:00 AM	102,916	18,901	100,491	0,247					
3528	09/09/15 06:00:00 AM	102,906	18,901	100,484	0,247					
3529	09/09/15 07:00:00 AM	102,906	18,901	100,479	0,247					
3530	09/09/15 08:00:00 AM	102,906	18,901	100,504	0,245					
3531	09/09/15 09:00:00 AM	102,895	18,901	100,497	0,245					
3532	09/09/15 10:00:00 AM	102,885	18,901	100,497	0,244					
3533	09/09/15 11:00:00 AM	102,863	18,901	100,471	0,244					
3534	09/09/15 12:00:00 PM	102,800	18,901	100,444	0,240					
3535	09/09/15 01:00:00 PM	102,906	18,901	100,458	0,250					
3536	09/09/15 02:00:00 PM	102,847	18,996	100,358	0,254					
3537	09/09/15 03:00:00 PM	102,942	18,996	100,446	0,255					
3538	09/09/15 04:00:00 PM	102,900	18,996	100,402	0,255					
3539	09/09/15 05:00:00 PM	102,952	18,996	100,433	0,257					
3540	09/09/15 06:00:00 PM	103,052	19,092	100,507	0,260					
3541	09/09/15 07:00:00 PM	103,095	19,092	100,597	0,255					
3542	09/09/15 08:00:00 PM	103,169	19,092	100,641	0,258					
3543	09/09/15 09:00:00 PM	103,253	19,092	100,716	0,259					
3544	09/09/15 10:00:00 PM	103,285	19,092	100,768	0,257					
3545	09/09/15 11:00:00 PM	103,338	19,092	100,797	0,259					
3546	09/10/15 12:00:00 AM	103,391	19,092	100,845	0,260					
3547	09/10/15 01:00:00 AM	103,402	19,092	100,876	0,258					
3548	09/10/15 02:00:00 AM	103,397	18,996	100,877	0,257					
3549	09/10/15 03:00:00 AM	103,419	18,996	100,891	0,258					
3550	09/10/15 04:00:00 AM	103,457	18,901	100,933	0,257					
3551	09/10/15 05:00:00 AM	103,446	18,901	100,943	0,255					
3552	09/10/15 06:00:00 AM	103,495	18,806	101,008	0,254					
3553	09/10/15 07:00:00 AM	103,569	18,806	101,070	0,255					
3554	09/10/15 08:00:00 AM	103,639	18,711	101,150	0,254					
3555	09/10/15 09:00:00 AM	103,655	18,616	101,189	0,251					
3556	09/10/15 10:00:00 AM	103,666	18,616	101,220	0,249					
3557	09/10/15 11:00:00 AM	103,677	18,616	101,270	0,245					
3558	09/10/15 12:00:00 PM	103,634	18,616	101,215	0,247					
3559	09/10/15 01:00:00 PM	103,533	18,711	101,175	0,240					
3560	09/10/15 02:00:00 PM	103,501	18,711	101,128	0,242					
3561	09/10/15 03:00:00 PM	103,437	18,711	101,075	0,241					
3562	09/10/15 04:00:00 PM	103,405	18,711	101,027	0,242					
3563	09/10/15 05:00:00 PM	103,384	18,711	100,986	0,245					
3564	09/10/15 06:00:00 PM	103,384	18,711	100,977	0,245					
3565	09/10/15 07:00:00 PM	103,384	18,711	100,952	0,248					
3566	09/10/15 08:00:00 PM	103,395	18,711	100,940	0,250					
3567	09/10/15 09:00:00 PM	103,405	18,711	100,952	0,250					

10642814.hproj

#	Heure, GMT-04:00	Pres. abs., kPa	Temp., °C	Pres. abs. Barom., kPa	Profondeur de capteur, mètres	Coupleur détaché	Coupleur attaché	Hôte connecté	Arrêté	Fin de fichier
3568	09/10/15 10:00:00 PM	103,353	18,711	100,892	0,251					
3569	09/10/15 11:00:00 PM	103,342	18,711	100,878	0,251					
3570	09/11/15 12:00:00 AM	103,338	18,616	100,894	0,249					
3571	09/11/15 01:00:00 AM	103,285	18,616	100,865	0,247					
3572	09/11/15 02:00:00 AM	103,248	18,521	100,823	0,247					
3573	09/11/15 03:00:00 AM	103,191	18,426	100,765	0,247					
3574	09/11/15 04:00:00 AM	103,144	18,331	100,727	0,246					
3575	09/11/15 05:00:00 AM	103,108	18,236	100,670	0,249					
3576	09/11/15 06:00:00 AM	103,114	18,140	100,681	0,248					
3577	09/11/15 07:00:00 AM	103,152	18,045	100,734	0,247					
3578	09/11/15 08:00:00 AM	103,222	17,950	100,805	0,246					
3579	09/11/15 09:00:00 AM	103,201	17,950	100,820	0,243					
3580	09/11/15 10:00:00 AM	103,169	17,950	100,831	0,238					
3581	09/11/15 11:00:00 AM	103,110	18,045	100,785	0,237					
3582	09/11/15 12:00:00 PM	103,051	18,140	100,755	0,234					
3583	09/11/15 01:00:00 PM	103,019	18,140	100,748	0,232					
3584	09/11/15 02:00:00 PM	102,992	18,236	100,733	0,230					
3585	09/11/15 03:00:00 PM	102,949	18,236	100,688	0,231					
3586	09/11/15 04:00:00 PM	102,918	18,236	100,640	0,232					
3587	09/11/15 05:00:00 PM	102,943	18,331	100,654	0,233					
3588	09/11/15 06:00:00 PM	102,954	18,331	100,624	0,238					
3589	09/11/15 07:00:00 PM	102,943	18,331	100,623	0,237					
3590	09/11/15 08:00:00 PM	102,985	18,331	100,650	0,238					
3591	09/11/15 09:00:00 PM	103,060	18,331	100,705	0,240					
3592	09/11/15 10:00:00 PM	103,066	18,236	100,720	0,239					
3593	09/11/15 11:00:00 PM	103,066	18,236	100,708	0,240					
3594	09/12/15 12:00:00 AM	103,061	18,140	100,738	0,237					
3595	09/12/15 01:00:00 AM	103,057	18,045	100,715	0,239					
3596	09/12/15 02:00:00 AM	103,036	18,045	100,692	0,239					
3597	09/12/15 03:00:00 AM	103,021	17,950	100,701	0,237					
3598	09/12/15 04:00:00 AM	103,038	17,855	100,713	0,237					
3599	09/12/15 05:00:00 AM	103,059	17,855	100,729	0,238					
3600	09/12/15 06:00:00 AM	103,097	17,760	100,767	0,238					
3601	09/12/15 07:00:00 AM	103,124	17,665	100,806	0,236					
3602	09/12/15 08:00:00 AM	103,156	17,665	100,860	0,234					
3603	09/12/15 09:00:00 AM	103,182	17,760	100,871	0,236					
3604	09/12/15 10:00:00 AM	103,203	17,760	100,929	0,232					
3605	09/12/15 11:00:00 AM	103,235	17,760	100,942	0,234					
3606	09/12/15 12:00:00 PM	103,235	17,760	100,929	0,235					
3607	09/12/15 01:00:00 PM	103,171	17,760	100,889	0,233					
3608	09/12/15 02:00:00 PM	103,175	17,855	100,883	0,234					

10642814.hproj

#	Heure, GMT-04:00	Pres. abs., kPa	Temp., °C	Pres. abs. Barom., kPa	Profondeur de capteur, mètres	Coupleur détaché	Coupleur attaché	Hôte connecté	Arrêté	Fin de fichier
3609	09/12/15 03:00:00 PM	103,112	17,855	100,842	0,231					
3610	09/12/15 04:00:00 PM	103,086	17,760	100,809	0,232					
3611	09/12/15 05:00:00 PM	103,048	17,855	100,766	0,233					
3612	09/12/15 06:00:00 PM	103,012	17,760	100,719	0,234					
3613	09/12/15 07:00:00 PM	102,991	17,760	100,693	0,234					
3614	09/12/15 08:00:00 PM	103,012	17,760	100,713	0,234					
3615	09/12/15 09:00:00 PM	103,076	17,760	100,714	0,241					
3616	09/12/15 10:00:00 PM	103,055	17,760	100,656	0,245					
3617	09/12/15 11:00:00 PM	103,033	17,760	100,619	0,246					
3618	09/13/15 12:00:00 AM	103,040	17,665	100,582	0,251					
3619	09/13/15 01:00:00 AM	103,008	17,665	100,537	0,252					
3620	09/13/15 02:00:00 AM	102,944	17,665	100,463	0,253					
3621	09/13/15 03:00:00 AM	102,951	17,570	100,440	0,256					
3622	09/13/15 04:00:00 AM	102,929	17,570	100,379	0,260					
3623	09/13/15 05:00:00 AM	102,957	17,475	100,371	0,264					
3624	09/13/15 06:00:00 AM	102,925	17,475	100,351	0,262					
3625	09/13/15 07:00:00 AM	102,978	17,475	100,379	0,265					
3626	09/13/15 08:00:00 AM	102,963	17,379	100,373	0,264					
3627	09/13/15 09:00:00 AM	102,974	17,379	100,372	0,265					
3628	09/13/15 10:00:00 AM	102,942	17,379	100,351	0,264					
3629	09/13/15 11:00:00 AM	102,889	17,379	100,307	0,263					
3630	09/13/15 12:00:00 PM	102,914	17,475	100,297	0,267					
3631	09/13/15 01:00:00 PM	102,914	17,475	100,281	0,268					
3632	09/13/15 02:00:00 PM	102,840	17,475	100,238	0,265					
3633	09/13/15 03:00:00 PM	102,787	17,475	100,215	0,262					
3634	09/13/15 04:00:00 PM	102,936	17,475	100,305	0,268					
3635	09/13/15 05:00:00 PM	102,978	17,475	100,295	0,274					
3636	09/13/15 06:00:00 PM	103,137	17,475	100,281	0,291					
3637	09/13/15 07:00:00 PM	103,179	17,475	100,322	0,291					
3638	09/13/15 08:00:00 PM	103,253	17,475	100,377	0,293					
3639	09/13/15 09:00:00 PM	103,296	17,475	100,426	0,293					
3640	09/13/15 10:00:00 PM	103,338	17,475	100,458	0,294					
3641	09/13/15 11:00:00 PM	103,296	17,475	100,443	0,291					
3642	09/14/15 12:00:00 AM	103,291	17,379	100,429	0,292					
3643	09/14/15 01:00:00 AM	103,365	17,379	100,496	0,293					
3644	09/14/15 02:00:00 AM	103,329	17,284	100,434	0,295					
3645	09/14/15 03:00:00 AM	103,287	17,284	100,387	0,296					
3646	09/14/15 04:00:00 AM	103,314	17,189	100,446	0,292					
3647	09/14/15 05:00:00 AM	103,342	17,094	100,481	0,292					
3648	09/14/15 06:00:00 AM	103,384	17,094	100,507	0,293					
3649	09/14/15 07:00:00 AM	103,369	16,999	100,480	0,295					

10642814.hproj

#	Heure, GMT-04:00	Pres. abs., kPa	Temp., °C	Pres. abs. Barom., kPa	Profondeur de capteur, mètres	Coupleur détaché	Coupleur attaché	Hôte connecté	Arrêté	Fin de fichier
3650	09/14/15 08:00:00 AM	103,496	16,999	100,611	0,294					
3651	09/14/15 09:00:00 AM	103,566	16,903	100,656	0,297					
3652	09/14/15 10:00:00 AM	103,640	16,903	100,668	0,303					
3653	09/14/15 11:00:00 AM	103,788	16,903	100,726	0,312					
3654	09/14/15 12:00:00 PM	103,873	16,903	100,790	0,314					
3655	09/14/15 01:00:00 PM	103,909	16,999	100,835	0,313					
3656	09/14/15 02:00:00 PM	103,962	16,999	100,859	0,316					
3657	09/14/15 03:00:00 PM	104,019	17,094	100,958	0,312					
3658	09/14/15 04:00:00 PM	104,094	17,094	101,016	0,314					
3659	09/14/15 05:00:00 PM	104,146	17,094	101,061	0,315					
3660	09/14/15 06:00:00 PM	104,221	17,094	101,135	0,315					
3661	09/14/15 07:00:00 PM	104,278	17,189	101,188	0,315					
3662	09/14/15 08:00:00 PM	104,352	17,189	101,258	0,316					
3663	09/14/15 09:00:00 PM	104,422	17,094	101,333	0,315					
3664	09/14/15 10:00:00 PM	104,481	16,999	101,371	0,317					
3665	09/14/15 11:00:00 PM	104,529	16,903	101,423	0,317					
3666	09/15/15 12:00:00 AM	104,599	16,808	101,511	0,315					
3667	09/15/15 01:00:00 AM	104,637	16,713	101,552	0,315					
3668	09/15/15 02:00:00 AM	104,701	16,713	101,629	0,313					
3669	09/15/15 03:00:00 AM	104,770	16,618	101,668	0,316					
3670	09/15/15 04:00:00 AM	104,819	16,523	101,735	0,314					
3671	09/15/15 05:00:00 AM	104,893	16,523	101,825	0,313					
3672	09/15/15 06:00:00 AM	104,984	16,427	101,923	0,312					
3673	09/15/15 07:00:00 AM	105,085	16,332	102,019	0,313					
3674	09/15/15 08:00:00 AM	105,166	16,237	102,084	0,314					
3675	09/15/15 09:00:00 AM	105,191	16,332	102,133	0,312					
3676	09/15/15 10:00:00 AM	105,191	16,332	102,163	0,309					
3677	09/15/15 11:00:00 AM	105,126	16,523	102,155	0,303					
3678	09/15/15 12:00:00 PM	105,109	16,618	102,164	0,300					
3679	09/15/15 01:00:00 PM	105,093	16,713	102,162	0,299					
3680	09/15/15 02:00:00 PM	105,071	16,713	102,129	0,300					
3681	09/15/15 03:00:00 PM	105,033	16,808	102,075	0,302					
3682	09/15/15 04:00:00 PM	105,033	16,808	102,060	0,303					
3683	09/15/15 05:00:00 PM	105,027	16,903	102,075	0,301					
3684	09/15/15 06:00:00 PM	105,038	16,903	102,025	0,307					
3685	09/15/15 07:00:00 PM	105,053	16,999	102,044	0,307					
3686	09/15/15 08:00:00 PM	105,106	16,999	102,069	0,310					
3687	09/15/15 09:00:00 PM	105,169	16,999	102,151	0,308					
3688	09/15/15 10:00:00 PM	105,248	17,094	102,216	0,309					
3689	09/15/15 11:00:00 PM	105,280	17,094	102,236	0,310					
3690	09/16/15 12:00:00 AM	105,312	17,094	102,298	0,307					

10642814.hproj

#	Heure, GMT-04:00	Pres. abs., kPa	Temp., °C	Pres. abs. Barom., kPa	Profondeur de capteur, mètres	Coupleur détaché	Coupleur attaché	Hôte connecté	Arrêté	Fin de fichier
3691	09/16/15 01:00:00 AM	105,337	17,189	102,299	0,310					
3692	09/16/15 02:00:00 AM	105,327	17,189	102,301	0,309					
3693	09/16/15 03:00:00 AM	105,316	17,189	102,274	0,310					
3694	09/16/15 04:00:00 AM	105,305	17,189	102,295	0,307					
3695	09/16/15 05:00:00 AM	105,333	17,094	102,301	0,309					
3696	09/16/15 06:00:00 AM	105,328	16,999	102,315	0,307					
3697	09/16/15 07:00:00 AM	105,351	16,808	102,329	0,308					
3698	09/16/15 08:00:00 AM	105,383	16,808	102,364	0,308					
3699	09/16/15 09:00:00 AM	105,372	16,808	102,383	0,305					
3700	09/16/15 10:00:00 AM	105,345	16,903	102,368	0,304					
3701	09/16/15 11:00:00 AM	105,282	16,903	102,346	0,299					
3702	09/16/15 12:00:00 PM	105,233	16,999	102,323	0,297					
3703	09/16/15 01:00:00 PM	105,180	16,999	102,285	0,295					
3704	09/16/15 02:00:00 PM	105,100	17,094	102,212	0,294					
3705	09/16/15 03:00:00 PM	105,015	17,094	102,132	0,294					
3706	09/16/15 04:00:00 PM	104,956	17,189	102,049	0,296					
3707	09/16/15 05:00:00 PM	104,924	17,189	102,024	0,296					
3708	09/16/15 06:00:00 PM	104,903	17,189	101,950	0,301					
3709	09/16/15 07:00:00 PM	104,897	17,284	101,914	0,304					
3710	09/16/15 08:00:00 PM	104,897	17,284	101,923	0,303					
3711	09/16/15 09:00:00 PM	104,901	17,379	101,902	0,306					
3712	09/16/15 10:00:00 PM	104,912	17,379	101,914	0,306					
3713	09/16/15 11:00:00 PM	104,901	17,379	101,930	0,303					
3714	09/17/15 12:00:00 AM	104,895	17,475	101,908	0,305					
3715	09/17/15 01:00:00 AM	104,895	17,475	101,920	0,303					
3716	09/17/15 02:00:00 AM	104,842	17,475	101,870	0,303					
3717	09/17/15 03:00:00 AM	104,789	17,475	101,820	0,303					
3718	09/17/15 04:00:00 AM	104,757	17,475	101,780	0,304					
3719	09/17/15 05:00:00 AM	104,736	17,475	101,782	0,301					
3720	09/17/15 06:00:00 AM	104,747	17,475	101,793	0,301					
3721	09/17/15 07:00:00 AM	104,774	17,379	101,797	0,304					
3722	09/17/15 08:00:00 AM	104,763	17,379	101,801	0,302					
3723	09/17/15 09:00:00 AM	104,738	17,284	101,798	0,300					
3724	09/17/15 10:00:00 AM	104,689	17,379	101,781	0,297					
3725	09/17/15 11:00:00 AM	104,594	17,379	101,734	0,292					
3726	09/17/15 12:00:00 PM	104,499	17,379	101,681	0,287					
3727	09/17/15 01:00:00 PM	104,439	17,475	101,612	0,288					
3728	09/17/15 02:00:00 PM	104,344	17,475	101,529	0,287					
3729	09/17/15 03:00:00 PM	104,291	17,475	101,467	0,288					
3730	09/17/15 04:00:00 PM	104,228	17,475	101,397	0,289					
3731	09/17/15 05:00:00 PM	104,243	17,570	101,384	0,292					

10642814.hproj

#	Heure, GMT-04:00	Pres. abs., kPa	Temp., °C	Pres. abs. Barom., kPa	Profondeur de capteur, mètres	Coupleur détaché	Coupleur attaché	Hôte connecté	Arrêté	Fin de fichier
3732	09/17/15 06:00:00 PM	104,221	17,570	101,353	0,292					
3733	09/17/15 07:00:00 PM	104,243	17,570	101,343	0,296					
3734	09/17/15 08:00:00 PM	104,268	17,665	101,372	0,295					
3735	09/17/15 09:00:00 PM	104,236	17,665	101,340	0,295					
3736	09/17/15 10:00:00 PM	104,209	17,760	101,306	0,296					
3737	09/17/15 11:00:00 PM	104,198	17,760	101,290	0,297					
3738	09/18/15 12:00:00 AM	104,177	17,760	101,247	0,299					
3739	09/18/15 01:00:00 AM	104,188	17,760	101,275	0,297					
3740	09/18/15 02:00:00 AM	104,188	17,760	101,251	0,299					
3741	09/18/15 03:00:00 AM	104,160	17,855	101,258	0,296					
3742	09/18/15 04:00:00 AM	104,145	17,760	101,239	0,296					
3743	09/18/15 05:00:00 AM	104,156	17,760	101,238	0,298					
3744	09/18/15 06:00:00 AM	104,152	17,665	101,241	0,297					
3745	09/18/15 07:00:00 AM	104,200	17,570	101,296	0,296					
3746	09/18/15 08:00:00 AM	104,217	17,475	101,319	0,296					
3747	09/18/15 09:00:00 AM	104,196	17,475	101,316	0,294					
3748	09/18/15 10:00:00 AM	104,175	17,475	101,325	0,291					
3749	09/18/15 11:00:00 AM	104,073	17,570	101,273	0,286					
3750	09/18/15 12:00:00 PM	104,003	17,665	101,241	0,282					
3751	09/18/15 01:00:00 PM	103,950	17,665	101,175	0,283					
3752	09/18/15 02:00:00 PM	103,908	17,665	101,142	0,282					
3753	09/18/15 03:00:00 PM	103,834	17,665	101,055	0,283					
3754	09/18/15 04:00:00 PM	103,764	17,760	100,972	0,285					
3755	09/18/15 05:00:00 PM	103,743	17,760	100,937	0,286					
3756	09/18/15 06:00:00 PM	103,764	17,760	100,936	0,288					
3757	09/18/15 07:00:00 PM	103,796	17,760	100,945	0,291					
3758	09/18/15 08:00:00 PM	103,800	17,855	100,975	0,288					
3759	09/18/15 09:00:00 PM	103,874	17,855	101,007	0,292					
3760	09/18/15 10:00:00 PM	103,853	17,855	101,013	0,290					
3761	09/18/15 11:00:00 PM	103,853	17,855	101,007	0,290					
3762	09/19/15 12:00:00 AM	103,826	17,950	100,979	0,290					
3763	09/19/15 01:00:00 AM	103,815	17,950	100,970	0,290					
3764	09/19/15 02:00:00 AM	103,805	17,950	100,968	0,289					
3765	09/19/15 03:00:00 AM	103,699	17,950	100,864	0,289					
3766	09/19/15 04:00:00 AM	103,684	17,855	100,831	0,291					
3767	09/19/15 05:00:00 AM	103,652	17,855	100,820	0,289					
3768	09/19/15 06:00:00 AM	103,641	17,855	100,795	0,290					
3769	09/19/15 07:00:00 AM	103,641	17,855	100,822	0,287					
3770	09/19/15 08:00:00 AM	103,641	17,855	100,811	0,289					
3771	09/19/15 09:00:00 AM	103,620	17,855	100,792	0,288					
3772	09/19/15 10:00:00 AM	103,546	17,855	100,761	0,284					

10642814.hproj

#	Heure, GMT-04:00	Pres. abs., kPa	Temp., °C	Pres. abs. Barom., kPa	Profondeur de capteur, mètres	Coupleur détaché	Coupleur attaché	Hôte connecté	Arrêté	Fin de fichier
3773	09/19/15 11:00:00 AM	103,430	17,855	100,712	0,277					
3774	09/19/15 12:00:00 PM	103,345	17,855	100,619	0,278					
3775	09/19/15 01:00:00 PM	103,260	17,855	100,538	0,278					
3776	09/19/15 02:00:00 PM	103,186	17,855	100,451	0,279					
3777	09/19/15 03:00:00 PM	103,116	17,950	100,397	0,277					
3778	09/19/15 04:00:00 PM	103,063	17,950	100,312	0,281					
3779	09/19/15 05:00:00 PM	103,074	17,950	100,315	0,281					
3780	09/19/15 06:00:00 PM	103,053	17,950	100,278	0,283					
3781	09/19/15 07:00:00 PM	102,983	18,045	100,220	0,282					
3782	09/19/15 08:00:00 PM	103,015	18,045	100,226	0,284					
3783	09/19/15 09:00:00 PM	103,015	18,045	100,212	0,286					
3784	09/19/15 10:00:00 PM	103,083	18,140	100,208	0,293					
3785	09/19/15 11:00:00 PM	103,114	18,140	100,224	0,295					
3786	09/20/15 12:00:00 AM	103,167	18,140	100,293	0,293					
3787	09/20/15 01:00:00 AM	103,411	18,140	100,532	0,294					
3788	09/20/15 02:00:00 AM	103,665	18,140	100,766	0,296					
3789	09/20/15 03:00:00 AM	103,782	18,140	100,877	0,296					
3790	09/20/15 04:00:00 AM	103,962	18,140	101,061	0,296					
3791	09/20/15 05:00:00 AM	104,106	18,045	101,201	0,296					
3792	09/20/15 06:00:00 AM	104,260	17,950	101,356	0,296					
3793	09/20/15 07:00:00 AM	104,357	17,760	101,483	0,293					
3794	09/20/15 08:00:00 AM	104,438	17,665	101,564	0,293					
3795	09/20/15 09:00:00 AM	104,539	17,570	101,685	0,291					
3796	09/20/15 10:00:00 AM	104,613	17,570	101,768	0,290					
3797	09/20/15 11:00:00 AM	104,618	17,665	101,802	0,287					
3798	09/20/15 12:00:00 PM	104,622	17,760	101,829	0,285					
3799	09/20/15 01:00:00 PM	104,643	17,760	101,879	0,282					
3800	09/20/15 02:00:00 PM	104,584	17,855	101,848	0,279					
3801	09/20/15 03:00:00 PM	104,595	17,855	101,817	0,283					
3802	09/20/15 04:00:00 PM	104,584	17,855	101,803	0,284					
3803	09/20/15 05:00:00 PM	104,605	17,855	101,806	0,285					
3804	09/20/15 06:00:00 PM	104,627	17,855	101,813	0,287					
3805	09/20/15 07:00:00 PM	104,648	17,855	101,822	0,288					
3806	09/20/15 08:00:00 PM	104,703	17,665	101,877	0,288					
3807	09/20/15 09:00:00 PM	104,757	17,475	101,929	0,288					
3808	09/20/15 10:00:00 PM	104,818	17,189	101,996	0,288					
3809	09/20/15 11:00:00 PM	104,837	16,903	102,034	0,286					
3810	09/21/15 12:00:00 AM	104,860	16,713	102,041	0,287					
3811	09/21/15 01:00:00 AM	104,867	16,427	102,070	0,285					
3812	09/21/15 02:00:00 AM	104,890	16,237	102,092	0,285					
3813	09/21/15 03:00:00 AM	104,892	16,046	102,102	0,285					

10642814.hproj

#	Heure, GMT-04:00	Pres. abs., kPa	Temp., °C	Pres. abs. Barom., kPa	Profondeur de capteur, mètres	Coupleur détaché	Coupleur attaché	Hôte connecté	Arrêté	Fin de fichier
3814	09/21/15 04:00:00 AM	104,900	15,760	102,092	0,286					
3815	09/21/15 05:00:00 AM	104,923	15,569	102,145	0,283					
3816	09/21/15 06:00:00 AM	104,988	15,378	102,218	0,282					
3817	09/21/15 07:00:00 AM	105,032	15,187	102,261	0,283					
3818	09/21/15 08:00:00 AM	105,133	15,091	102,376	0,281					
3819	09/21/15 09:00:00 AM	105,155	15,091	102,400	0,281					
3820	09/21/15 10:00:00 AM	105,159	15,187	102,437	0,278					
3821	09/21/15 11:00:00 AM	105,098	15,473	102,422	0,273					
3822	09/21/15 12:00:00 PM	105,069	15,760	102,410	0,271					
3823	09/21/15 01:00:00 PM	105,040	16,046	102,412	0,268					
3824	09/21/15 02:00:00 PM	104,954	16,237	102,326	0,268					
3825	09/21/15 03:00:00 PM	104,931	16,427	102,279	0,270					
3826	09/21/15 04:00:00 PM	104,904	16,523	102,224	0,273					
3827	09/21/15 05:00:00 PM	104,950	16,618	102,249	0,275					
3828	09/21/15 06:00:00 PM	104,955	16,713	102,233	0,278					
3829	09/21/15 07:00:00 PM	104,987	16,713	102,249	0,279					
3830	09/21/15 08:00:00 PM	104,987	16,713	102,256	0,278					
3831	09/21/15 09:00:00 PM	105,010	16,523	102,253	0,281					
3832	09/21/15 10:00:00 PM	105,026	16,427	102,283	0,280					
3833	09/21/15 11:00:00 PM	105,032	16,332	102,311	0,277					
3834	09/22/15 12:00:00 AM	105,024	16,141	102,283	0,280					
3835	09/22/15 01:00:00 AM	105,036	15,951	102,303	0,279					
3836	09/22/15 02:00:00 AM	105,000	15,855	102,279	0,277					
3837	09/22/15 03:00:00 AM	105,012	15,664	102,285	0,278					
3838	09/22/15 04:00:00 AM	105,023	15,664	102,313	0,276					
3839	09/22/15 05:00:00 AM	105,039	15,569	102,311	0,278					
3840	09/22/15 06:00:00 AM	105,056	15,473	102,370	0,274					
3841	09/22/15 07:00:00 AM	105,130	15,473	102,417	0,277					
3842	09/22/15 08:00:00 AM	105,168	15,378	102,462	0,276					
3843	09/22/15 09:00:00 AM	105,204	15,473	102,502	0,276					
3844	09/22/15 10:00:00 AM	105,198	15,569	102,519	0,273					
3845	09/22/15 11:00:00 AM	105,107	15,664	102,485	0,267					
3846	09/22/15 12:00:00 PM	105,053	15,855	102,474	0,263					
3847	09/22/15 01:00:00 PM	104,998	16,046	102,406	0,264					
3848	09/22/15 02:00:00 PM	104,939	16,141	102,372	0,262					
3849	09/22/15 03:00:00 PM	104,890	16,237	102,286	0,266					
3850	09/22/15 04:00:00 PM	104,852	16,332	102,226	0,268					
3851	09/22/15 05:00:00 PM	104,842	16,332	102,222	0,267					
3852	09/22/15 06:00:00 PM	104,878	16,427	102,213	0,272					
3853	09/22/15 07:00:00 PM	104,857	16,427	102,202	0,271					
3854	09/22/15 08:00:00 PM	104,857	16,427	102,178	0,273					

10642814.hproj

#	Heure, GMT-04:00	Pres. abs., kPa	Temp., °C	Pres. abs. Barom., kPa	Profondeur de capteur, mètres	Coupleur détaché	Coupleur attaché	Hôte connecté	Arrêté	Fin de fichier
3855	09/22/15 09:00:00 PM	104,848	16,237	102,176	0,272					
3856	09/22/15 10:00:00 PM	104,850	16,046	102,169	0,273					
3857	09/22/15 11:00:00 PM	104,830	15,855	102,177	0,271					
3858	09/23/15 12:00:00 AM	104,843	15,664	102,174	0,272					
3859	09/23/15 01:00:00 AM	104,855	15,473	102,184	0,272					
3860	09/23/15 02:00:00 AM	104,857	15,282	102,196	0,271					
3861	09/23/15 03:00:00 AM	104,852	15,187	102,190	0,271					
3862	09/23/15 04:00:00 AM	104,854	14,996	102,196	0,271					
3863	09/23/15 05:00:00 AM	104,871	14,900	102,231	0,269					
3864	09/23/15 06:00:00 AM	104,872	14,709	102,224	0,270					
3865	09/23/15 07:00:00 AM	104,910	14,613	102,241	0,272					
3866	09/23/15 08:00:00 AM	104,906	14,517	102,273	0,268					
3867	09/23/15 09:00:00 AM	104,921	14,613	102,287	0,269					
3868	09/23/15 10:00:00 AM	104,915	14,709	102,301	0,267					
3869	09/23/15 11:00:00 AM	104,864	14,996	102,325	0,259					
3870	09/23/15 12:00:00 PM	104,842	15,187	102,327	0,256					
3871	09/23/15 01:00:00 PM	104,808	15,378	102,281	0,258					
3872	09/23/15 02:00:00 PM	104,743	15,569	102,239	0,255					
3873	09/23/15 03:00:00 PM	104,673	15,664	102,141	0,258					
3874	09/23/15 04:00:00 PM	104,646	15,760	102,127	0,257					
3875	09/23/15 05:00:00 PM	104,650	15,855	102,092	0,261					
3876	09/23/15 06:00:00 PM	104,676	15,951	102,105	0,262					
3877	09/23/15 07:00:00 PM	104,665	15,951	102,105	0,261					
3878	09/23/15 08:00:00 PM	104,765	16,046	102,157	0,266					
3879	09/23/15 09:00:00 PM	104,776	16,046	102,160	0,267					
3880	09/23/15 10:00:00 PM	104,797	16,046	102,216	0,263					
3881	09/23/15 11:00:00 PM	104,850	16,046	102,215	0,269					
3882	09/24/15 12:00:00 AM	104,888	15,951	102,268	0,267					
3883	09/24/15 01:00:00 AM	104,900	15,760	102,298	0,265					
3884	09/24/15 02:00:00 AM	104,917	15,664	102,336	0,263					
3885	09/24/15 03:00:00 AM	104,976	15,569	102,368	0,266					
3886	09/24/15 04:00:00 AM	105,035	15,473	102,442	0,264					
3887	09/24/15 05:00:00 AM	105,111	15,282	102,497	0,267					
3888	09/24/15 06:00:00 AM	105,180	15,187	102,601	0,263					
3889	09/24/15 07:00:00 AM	105,271	15,091	102,684	0,264					
3890	09/24/15 08:00:00 AM	105,373	14,996	102,774	0,265					
3891	09/24/15 09:00:00 AM	105,453	14,900	102,898	0,261					
3892	09/24/15 10:00:00 AM	105,500	14,996	102,945	0,261					
3893	09/24/15 11:00:00 AM	105,466	15,187	102,962	0,255					
3894	09/24/15 12:00:00 PM	105,422	15,378	102,938	0,253					
3895	09/24/15 01:00:00 PM	105,389	15,569	102,930	0,251					

10642814.hproj

#	Heure, GMT-04:00	Pres. abs., kPa	Temp., °C	Pres. abs. Barom., kPa	Profondeur de capteur, mètres	Coupleur détaché	Coupleur attaché	Hôte connecté	Arrêté	Fin de fichier
3896	09/24/15 02:00:00 PM	105,351	15,664	102,892	0,251					
3897	09/24/15 03:00:00 PM	105,292	15,760	102,822	0,252					
3898	09/24/15 04:00:00 PM	105,302	15,760	102,818	0,253					
3899	09/24/15 05:00:00 PM	105,339	15,855	102,846	0,254					
3900	09/24/15 06:00:00 PM	105,381	15,855	102,836	0,260					
3901	09/24/15 07:00:00 PM	105,381	15,855	102,828	0,260					
3902	09/24/15 08:00:00 PM	105,404	15,664	102,844	0,261					
3903	09/24/15 09:00:00 PM	105,433	15,378	102,878	0,261					
3904	09/24/15 10:00:00 PM	105,445	15,187	102,906	0,259					
3905	09/24/15 11:00:00 PM	105,457	14,996	102,946	0,256					
3906	09/25/15 12:00:00 AM	105,469	14,804	102,934	0,258					
3907	09/25/15 01:00:00 AM	105,482	14,613	102,954	0,258					
3908	09/25/15 02:00:00 AM	105,452	14,421	102,925	0,258					
3909	09/25/15 03:00:00 AM	105,405	14,325	102,899	0,256					
3910	09/25/15 04:00:00 AM	105,400	14,230	102,892	0,256					
3911	09/25/15 05:00:00 AM	105,406	14,134	102,882	0,257					
3912	09/25/15 06:00:00 AM	105,423	14,038	102,903	0,257					
3913	09/25/15 07:00:00 AM	105,487	14,038	102,964	0,257					
3914	09/25/15 08:00:00 AM	105,455	14,038	102,958	0,255					
3915	09/25/15 09:00:00 AM	105,497	14,038	103,007	0,254					
3916	09/25/15 10:00:00 AM	105,533	14,134	103,032	0,255					
3917	09/25/15 11:00:00 AM	105,517	14,230	103,051	0,251					
3918	09/25/15 12:00:00 PM	105,473	14,421	103,015	0,251					
3919	09/25/15 01:00:00 PM	105,445	14,517	102,978	0,252					
3920	09/25/15 02:00:00 PM	105,302	14,613	102,873	0,248					
3921	09/25/15 03:00:00 PM	105,274	14,709	102,868	0,245					
3922	09/25/15 04:00:00 PM	105,237	14,804	102,821	0,246					
3923	09/25/15 05:00:00 PM	105,226	14,804	102,789	0,249					
3924	09/25/15 06:00:00 PM	105,279	14,804	102,816	0,251					
3925	09/25/15 07:00:00 PM	105,291	14,613	102,825	0,251					
3926	09/25/15 08:00:00 PM	105,325	14,421	102,858	0,252					
3927	09/25/15 09:00:00 PM	105,390	14,230	102,913	0,253					
3928	09/25/15 10:00:00 PM	105,387	13,942	102,899	0,254					
3929	09/25/15 11:00:00 PM	105,404	13,846	102,915	0,254					
3930	09/26/15 12:00:00 AM	105,416	13,654	102,933	0,253					
3931	09/26/15 01:00:00 AM	105,417	13,461	102,954	0,251					
3932	09/26/15 02:00:00 AM	105,429	13,269	102,987	0,249					
3933	09/26/15 03:00:00 AM	105,463	13,076	103,028	0,248					
3934	09/26/15 04:00:00 AM	105,479	12,980	103,020	0,251					
3935	09/26/15 05:00:00 AM	105,534	12,787	103,096	0,249					
3936	09/26/15 06:00:00 AM	105,551	12,690	103,110	0,249					

10642814.hproj

#	Heure, GMT-04:00	Pres. abs., kPa	Temp., °C	Pres. abs. Barom., kPa	Profondeur de capteur, mètres	Coupleur détaché	Coupleur attaché	Hôte connecté	Arrêté	Fin de fichier
3937	09/26/15 07:00:00 AM	105,641	12,594	103,217	0,247					
3938	09/26/15 08:00:00 AM	105,700	12,497	103,278	0,247					
3939	09/26/15 09:00:00 AM	105,700	12,497	103,289	0,246					
3940	09/26/15 10:00:00 AM	105,694	12,594	103,334	0,241					
3941	09/26/15 11:00:00 AM	105,676	12,883	103,335	0,239					
3942	09/26/15 12:00:00 PM	105,615	13,173	103,320	0,234					
3943	09/26/15 01:00:00 PM	105,576	13,461	103,268	0,235					
3944	09/26/15 02:00:00 PM	105,458	13,654	103,172	0,233					
3945	09/26/15 03:00:00 PM	105,393	13,846	103,079	0,236					
3946	09/26/15 04:00:00 PM	105,338	14,038	103,010	0,237					
3947	09/26/15 05:00:00 PM	105,332	14,134	102,974	0,240					
3948	09/26/15 06:00:00 PM	105,322	14,134	102,943	0,243					
3949	09/26/15 07:00:00 PM	105,302	13,942	102,906	0,244					
3950	09/26/15 08:00:00 PM	105,272	13,750	102,885	0,243					
3951	09/26/15 09:00:00 PM	105,263	13,558	102,864	0,245					
3952	09/26/15 10:00:00 PM	105,243	13,365	102,847	0,244					
3953	09/26/15 11:00:00 PM	105,256	13,173	102,854	0,245					
3954	09/27/15 12:00:00 AM	105,226	12,980	102,844	0,243					
3955	09/27/15 01:00:00 AM	105,200	12,883	102,813	0,243					
3956	09/27/15 02:00:00 AM	105,170	12,690	102,793	0,242					
3957	09/27/15 03:00:00 AM	105,123	12,594	102,746	0,242					
3958	09/27/15 04:00:00 AM	105,103	12,401	102,738	0,241					
3959	09/27/15 05:00:00 AM	105,099	12,304	102,704	0,244					
3960	09/27/15 06:00:00 AM	105,063	12,207	102,700	0,241					
3961	09/27/15 07:00:00 AM	105,100	12,110	102,724	0,242					
3962	09/27/15 08:00:00 AM	105,121	12,110	102,763	0,240					
3963	09/27/15 09:00:00 AM	105,121	12,110	102,796	0,237					
3964	09/27/15 10:00:00 AM	105,109	12,304	102,768	0,239					
3965	09/27/15 11:00:00 AM	105,002	12,497	102,717	0,233					
3966	09/27/15 12:00:00 PM	104,899	12,787	102,636	0,231					
3967	09/27/15 01:00:00 PM	104,796	13,076	102,543	0,230					
3968	09/27/15 02:00:00 PM	104,710	13,269	102,438	0,232					
3969	09/27/15 03:00:00 PM	104,603	13,461	102,314	0,233					
3970	09/27/15 04:00:00 PM	104,495	13,654	102,232	0,231					
3971	09/27/15 05:00:00 PM	104,457	13,750	102,165	0,234					
3972	09/27/15 06:00:00 PM	104,451	13,846	102,108	0,239					
3973	09/27/15 07:00:00 PM	104,441	13,846	102,094	0,239					
3974	09/27/15 08:00:00 PM	104,413	13,942	102,065	0,239					
3975	09/27/15 09:00:00 PM	104,392	13,942	102,067	0,237					
3976	09/27/15 10:00:00 PM	104,366	13,846	102,025	0,239					
3977	09/27/15 11:00:00 PM	104,362	13,750	102,029	0,238					

10642814.hproj

#	Heure, GMT-04:00	Pres. abs., kPa	Temp., °C	Pres. abs. Barom., kPa	Profondeur de capteur, mètres	Coupleur détaché	Coupleur attaché	Hôte connecté	Arrêté	Fin de fichier
3978	09/28/15 12:00:00 AM	104,368	13,654	102,037		0,238				
3979	09/28/15 01:00:00 AM	104,315	13,654	101,980		0,238				
3980	09/28/15 02:00:00 AM	104,290	13,558	101,943		0,239				
3981	09/28/15 03:00:00 AM	104,237	13,558	101,892		0,239				
3982	09/28/15 04:00:00 AM	104,205	13,558	101,841		0,241				
3983	09/28/15 05:00:00 AM	104,184	13,558	101,845		0,239				
3984	09/28/15 06:00:00 AM	104,173	13,558	101,845		0,237				
3985	09/28/15 07:00:00 AM	104,205	13,558	101,880		0,237				
3986	09/28/15 08:00:00 AM	104,199	13,654	101,886		0,236				
3987	09/28/15 09:00:00 AM	104,209	13,654	101,874		0,238				
3988	09/28/15 10:00:00 AM	104,182	13,750	101,869		0,236				
3989	09/28/15 11:00:00 AM	104,123	13,846	101,822		0,235				
3990	09/28/15 12:00:00 PM	104,091	13,846	101,797		0,234				
3991	09/28/15 01:00:00 PM	104,011	13,942	101,727		0,233				
3992	09/28/15 02:00:00 PM	103,969	13,942	101,699		0,231				
3993	09/28/15 03:00:00 PM	103,910	14,038	101,649		0,231				
3994	09/28/15 04:00:00 PM	103,872	14,134	101,606		0,231				
3995	09/28/15 05:00:00 PM	103,808	14,134	101,522		0,233				
3996	09/28/15 06:00:00 PM	103,781	14,230	101,489		0,234				
3997	09/28/15 07:00:00 PM	103,760	14,230	101,458		0,235				
3998	09/28/15 08:00:00 PM	103,733	14,325	101,451		0,233				
3999	09/28/15 09:00:00 PM	103,733	14,325	101,436		0,234				
4000	09/28/15 10:00:00 PM	103,722	14,325	101,434		0,233				
4001	09/28/15 11:00:00 PM	103,716	14,421	101,411		0,235				
4002	09/29/15 12:00:00 AM	103,695	14,421	101,401		0,234				
4003	09/29/15 01:00:00 AM	103,727	14,421	101,356		0,242				
4004	09/29/15 02:00:00 AM	103,710	14,517	101,331		0,243				
4005	09/29/15 03:00:00 AM	103,678	14,517	101,270		0,246				
4006	09/29/15 04:00:00 AM	103,657	14,517	101,239		0,247				
4007	09/29/15 05:00:00 AM	103,625	14,517	101,198		0,247				
4008	09/29/15 06:00:00 AM	103,651	14,613	101,219		0,248				
4009	09/29/15 07:00:00 AM	103,640	14,613	101,239		0,245				
4010	09/29/15 08:00:00 AM	103,651	14,613	101,262		0,244				
4011	09/29/15 09:00:00 AM	103,661	14,613	101,273		0,244				
4012	09/29/15 10:00:00 AM	103,634	14,709	101,252		0,243				
4013	09/29/15 11:00:00 AM	103,623	14,709	101,250		0,242				
4014	09/29/15 12:00:00 PM	101,264	23,581	101,208		0,006				
4015	09/29/15 01:00:00 PM	101,167	25,416	101,135		0,003				
4016	09/29/15 02:00:00 PM	101,109	25,319	101,080		0,003				
4017	09/29/15 03:00:00 PM	101,081	26,097	101,044		0,004				
4018	09/29/15 04:00:00 PM	101,028	27,272	100,976		0,005				

10642814.hproj

#	Heure, GMT-04:00	Pres. abs., kPa	Temp., °C	Pres. abs. Barom., kPa	Profondeur de capteur, mètres	Coupleur détaché	Coupleur attaché	Hôte connecté	Arrêté	Fin de fichier
4019	09/29/15 05:00:00 PM	100,963	23,484	100,971	-0,001					
4020	09/29/15 06:00:00 PM	101,125	22,621	101,115	0,001					
4021	09/29/15 07:00:00 PM	101,238	22,525	101,221	0,002					
4022	09/29/15 08:00:00 PM	101,344	22,525	101,341	0,000					
4023	09/29/15 09:00:00 PM	101,375	22,525	101,343	0,003					
4024	09/29/15 10:00:00 PM	101,401	22,621	101,398	0,000					
4025	09/29/15 11:00:00 PM	101,443	22,621	101,432	0,001					
4026	09/30/15 12:00:00 AM	101,481	22,525	101,442	0,004					
4027	09/30/15 01:00:00 AM	101,530	22,429	101,501	0,003					
4028	09/30/15 02:00:00 AM	101,515	22,333	101,507	0,001					
4029	09/30/15 03:00:00 AM	101,479	22,238	101,451	0,003					
4030	09/30/15 04:00:00 AM	101,485	22,142	101,463	0,002					
4031	09/30/15 05:00:00 AM	101,513	22,046	101,475	0,004					
4032	09/30/15 06:00:00 AM	101,504	21,855	101,475	0,003					
4033	09/30/15 07:00:00 AM	101,487	21,951	101,467	0,002					
4034	09/30/15 08:00:00 AM	101,521	22,238	101,499	0,002					
4035	09/30/15 09:00:00 AM	101,564	22,238	101,516	0,005					
4036	09/30/15 10:00:00 AM	101,583	21,951	101,491	0,009					
4037	09/30/15 11:00:00 AM	101,653	19,758	101,481	0,018					
4038	09/30/15 12:00:00 PM	101,624	18,901	101,475	0,015					
4039	09/30/15 01:00:00 PM	101,649	18,521	101,534	0,012					
4040	09/30/15 02:00:00 PM	101,717	18,140	101,540	0,018					
4041	09/30/15 03:00:00 PM	101,782	19,567	101,702	0,008					
4042	09/30/15 04:00:00 PM	101,730	20,996	101,677	0,005					
4043	09/30/15 05:00:00 PM	101,904	21,569	101,836	0,007					
4044	09/30/15 06:00:00 PM	101,964	21,951	101,888	0,008					
4045	09/30/15 07:00:00 PM	102,026	22,142	101,962	0,007					
4046	09/30/15 08:00:00 PM	102,104	22,238	102,034	0,007					
4047	09/30/15 09:00:00 PM	102,179	22,238	102,108	0,007					
4048	09/30/15 10:00:00 PM	102,210	22,238	102,136	0,008					
4049	09/30/15 11:00:00 PM	102,263	22,238	102,188	0,008					
4050	10/01/15 12:00:00 AM	102,285	22,238	102,218	0,007					
4051	10/01/15 01:00:00 AM	102,306	22,238	102,236	0,007					
4052	10/01/15 02:00:00 AM	102,327	22,238	102,249	0,008					
4053	10/01/15 03:00:00 AM	102,348	22,238	102,290	0,006					
4054	10/01/15 04:00:00 AM	102,376	22,142	102,298	0,008					
4055	10/01/15 05:00:00 AM	102,492	22,142	102,431	0,006					
4056	10/01/15 06:00:00 AM	102,514	22,142	102,449	0,007					
4057	10/01/15 07:00:00 AM	102,556	22,142	102,495	0,006					
4058	10/01/15 08:00:00 AM	102,650	22,333	102,573	0,008					
4059	10/01/15 09:00:00 AM	102,723	23,004	102,623	0,010					

10642814.hproj

#	Heure, GMT-04:00	Pres. abs., kPa	Temp., °C	Pres. abs. Barom., kPa	Profondeur de capteur, mètres	Coupleur détaché	Coupleur attaché	Hôte connecté	Arrêté	Fin de fichier
4060	10/01/15 10:00:00 AM	102,783	23,869	102,684	0,010					
4061	10/01/15 11:00:00 AM	102,748	24,255	102,679	0,007					
4062	10/01/15 12:00:00 PM	102,752	24,351	102,677	0,008					
4063	10/01/15 01:00:00 PM	102,746	24,448	102,664	0,008					
4064	10/01/15 02:00:00 PM	102,710	24,351	102,636	0,008					
4065	10/01/15 03:00:00 PM	102,699	24,351	102,615	0,009					
4066	10/01/15 04:00:00 PM	102,689	24,351	102,633	0,006					
4067	10/01/15 05:00:00 PM	102,727	24,255	102,651	0,008					
4068	10/01/15 06:00:00 PM	102,812	24,255	102,731	0,008					
4069	10/01/15 07:00:00 PM	102,828	24,158	102,761	0,007					
4070	10/01/15 08:00:00 PM	102,871	24,158	102,789	0,008					
4071	10/01/15 09:00:00 PM	102,943	23,869	102,856	0,009					
4072	10/01/15 10:00:00 PM	102,951	23,581	102,869	0,008					
4073	10/01/15 11:00:00 PM	102,969	23,292	102,890	0,008					
4074	10/02/15 12:00:00 AM	102,977	23,004	102,911	0,007					
4075	10/02/15 01:00:00 AM	102,964	22,717	102,899	0,007					
4076	10/02/15 02:00:00 AM	102,970	22,621	102,896	0,008					
4077	10/02/15 03:00:00 AM	102,955	22,525	102,884	0,007					
4078	10/02/15 04:00:00 AM	102,961	22,429	102,884	0,008					
4079	10/02/15 05:00:00 AM	103,014	22,429	102,935	0,008					
4080	10/02/15 06:00:00 AM	103,082	22,525	103,003	0,008					
4081	10/02/15 07:00:00 AM	103,117	22,812	103,039	0,008					
4082	10/02/15 08:00:00 AM	103,188	23,196	103,085	0,011					
4083	10/02/15 09:00:00 AM	103,203	23,773	103,143	0,006					
4084	10/02/15 10:00:00 AM	103,271	23,388	103,162	0,011					
4085	10/02/15 11:00:00 AM	103,247	21,951	103,155	0,009					
4086	10/02/15 12:00:00 PM	103,222	20,710	103,083	0,014					
4087	10/02/15 01:00:00 PM	103,186	21,091	103,108	0,008					
4088	10/02/15 02:00:00 PM	103,119	21,473	103,033	0,009					
4089	10/02/15 03:00:00 PM	103,096	21,664	103,028	0,007					
4090	10/02/15 04:00:00 PM	103,115	21,855	103,050	0,007					
4091	10/02/15 05:00:00 PM	103,152	21,951	103,073	0,008					
4092	10/02/15 06:00:00 PM	103,215	21,951	103,155	0,006					
4093	10/02/15 07:00:00 PM	103,289	21,951	103,206	0,008					
4094	10/02/15 08:00:00 PM	103,304	22,046	103,229	0,008					
4095	10/02/15 09:00:00 PM	103,319	22,142	103,234	0,009					
4096	10/02/15 10:00:00 PM	103,339	22,333	103,237	0,010					
4097	10/02/15 11:00:00 PM	103,345	22,238	103,265	0,008					
4098	10/03/15 12:00:00 AM	103,353	21,951	103,265	0,009					
4099	10/03/15 01:00:00 AM	103,363	21,473	103,282	0,008					
4100	10/03/15 02:00:00 AM	103,386	21,282	103,297	0,009					

10642814.hproj

#	Heure, GMT-04:00	Pres. abs., kPa	Temp., °C	Pres. abs. Barom., kPa	Profondeur de capteur, mètres	Coupleur détaché	Coupleur attaché	Hôte connecté	Arrêté	Fin de fichier
4101	10/03/15 03:00:00 AM	103,388	21,091	103,316	0,007					
4102	10/03/15 04:00:00 AM	103,415	20,996	103,313	0,010					
4103	10/03/15 05:00:00 AM	103,459	20,805	103,370	0,009					
4104	10/03/15 06:00:00 AM	103,482	20,615	103,396	0,009					
4105	10/03/15 07:00:00 AM	103,484	20,424	103,391	0,009					
4106	10/03/15 08:00:00 AM	103,529	20,234	103,438	0,009					
4107	10/03/15 09:00:00 AM	103,520	20,043	103,441	0,008					
4108	10/03/15 10:00:00 AM	103,543	19,853	103,467	0,008					
4109	10/03/15 11:00:00 AM	103,515	19,948	103,451	0,007					
4110	10/03/15 12:00:00 PM	103,476	20,234	103,389	0,009					
4111	10/03/15 01:00:00 PM	103,425	20,519	103,378	0,005					
4112	10/03/15 02:00:00 PM	103,368	20,901	103,316	0,005					
4113	10/03/15 03:00:00 PM	103,318	21,187	103,231	0,009					
4114	10/03/15 04:00:00 PM	103,263	21,378	103,202	0,006					
4115	10/03/15 05:00:00 PM	103,257	21,473	103,176	0,008					
4116	10/03/15 06:00:00 PM	103,255	21,664	103,168	0,009					
4117	10/03/15 07:00:00 PM	103,317	21,855	103,255	0,006					
4118	10/03/15 08:00:00 PM	103,311	21,951	103,227	0,009					
4119	10/03/15 09:00:00 PM	103,336	22,046	103,260	0,008					
4120	10/03/15 10:00:00 PM	103,357	22,046	103,260	0,010					
4121	10/03/15 11:00:00 PM	103,364	21,951	103,268	0,010					
4122	10/04/15 12:00:00 AM	103,338	21,855	103,243	0,010					
4123	10/04/15 01:00:00 AM	103,308	21,664	103,207	0,010					
4124	10/04/15 02:00:00 AM	103,282	21,569	103,172	0,011					
4125	10/04/15 03:00:00 AM	103,253	21,378	103,146	0,011					
4126	10/04/15 04:00:00 AM	103,239	21,091	103,142	0,010					
4127	10/04/15 05:00:00 AM	103,231	20,901	103,134	0,010					
4128	10/04/15 06:00:00 AM	103,186	20,615	103,097	0,009					
4129	10/04/15 07:00:00 AM	103,189	20,234	103,108	0,008					
4130	10/04/15 08:00:00 AM	103,178	19,758	103,096	0,008					
4131	10/04/15 09:00:00 AM	103,192	19,377	103,105	0,009					
4132	10/04/15 10:00:00 AM	103,192	19,377	103,120	0,007					
4133	10/04/15 11:00:00 AM	103,146	19,758	103,058	0,009					
4134	10/04/15 12:00:00 PM	103,090	20,138	103,010	0,008					
4135	10/04/15 01:00:00 PM	103,001	20,519	102,925	0,008					
4136	10/04/15 02:00:00 PM	102,898	20,805	102,812	0,009					
4137	10/04/15 03:00:00 PM	102,799	21,187	102,719	0,008					
4138	10/04/15 04:00:00 PM	102,727	21,473	102,634	0,009					
4139	10/04/15 05:00:00 PM	102,661	21,664	102,587	0,008					
4140	10/04/15 06:00:00 PM	102,628	21,855	102,551	0,008					
4141	10/04/15 07:00:00 PM	102,621	21,951	102,543	0,008					

10642814.hproj

#	Heure, GMT-04:00	Pres. abs., kPa	Temp., °C	Pres. abs. Barom., kPa	Profondeur de capteur, mètres	Coupleur détaché	Coupleur attaché	Hôte connecté	Arrêté	Fin de fichier
4142	10/04/15 08:00:00 PM	102,592	22,238							
4143	10/04/15 08:14:16 PM						Enregistré			
4144	10/04/15 08:14:18 PM							Enregistré		
4145	10/04/15 08:14:32 PM								Enregis...	Enregistré

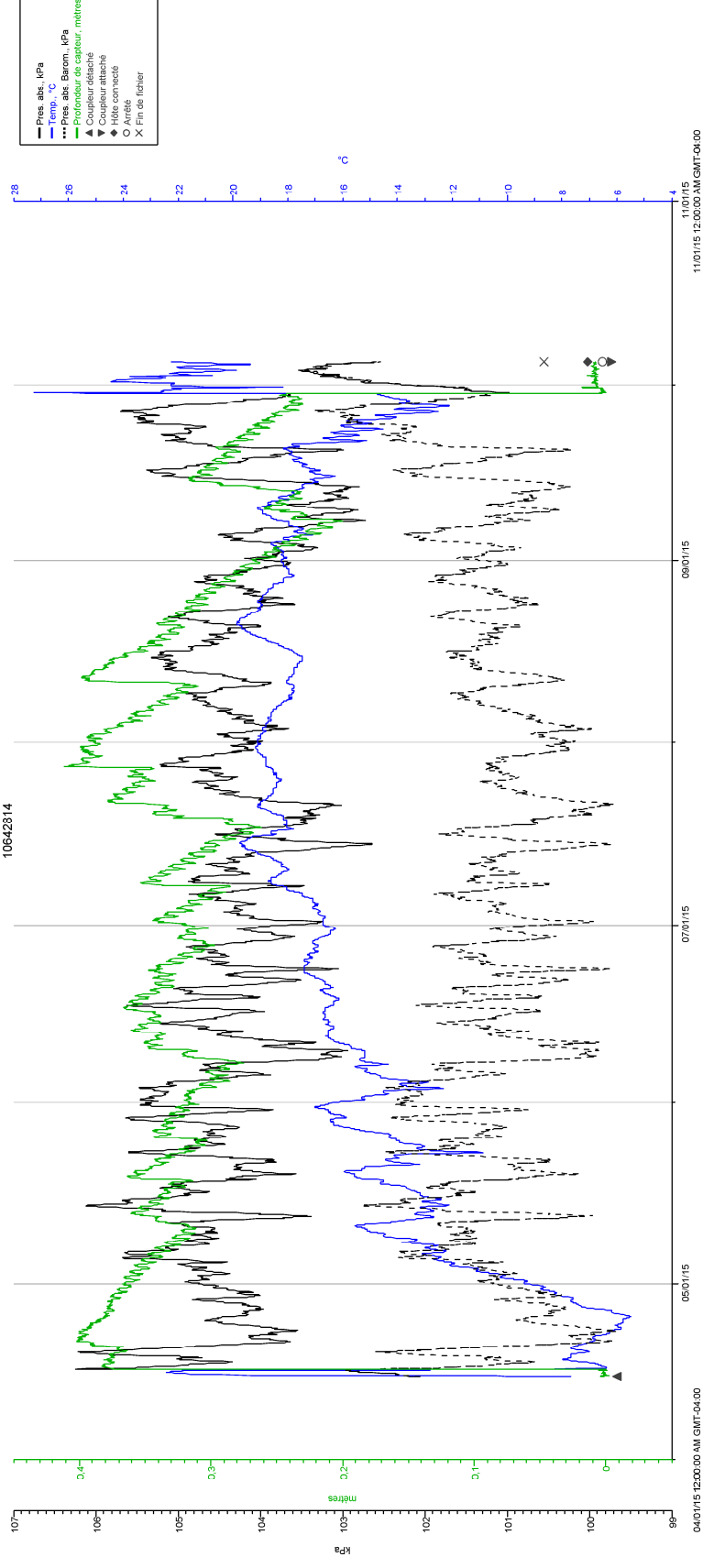

10642314

11/01/15 12:00:00 AM GMT+04:00

06/01/15

07/01/15

05/01/15

04/01/15 12:00:00 AM GMT+04:00

10642816.hproj

Détails

Séries : Pres. abs., kPa

Périphériques

Infos périphérique

- Produit : HOBO U20L-04 Water Level
- Numéro de série : 10642816
- Numéro de version : 1.14
- Fabricant : Onset Computer Corporation
- Mémoire de l'appareil : 65536
- En-tête créé : 11/17/14 10:57:48 AM GMT-04:00
- Date d'étalonnage : 11/20/14 12:46:17 PM GMT-04:00

Infos de déploiement

- Nom de série complet : Pression absolue, kPa
- Description de lancement : 10642816
- Numéro de déploiement : 5
- Heure de lancement : 04/13/15 02:32:21 PM GMT-04:00
- Intervalle d'enregistrement : 01 h 00 min 00 s
- Lancer décalage GMT : -4 h 0 min
- Pile au lancement : 3,51 V

Statistiques de la série

- Échantillons : 4 142
- Max. : 103,629
- Min. : 99,860
- Moy. : 101,466
- Écart type (s) : 0,652
- Heure premier échantillon : 04/15/15 07:00:00 AM GMT-04:00
- Heure dernier échantillon : 10/04/15 08:00:00 PM GMT-04:00

Séries : Temp., °C

Périphériques

Infos périphérique

- Produit : HOBO U20L-04 Water Level
- Numéro de série : 10642816
- Numéro de version : 1.14
- Fabricant : Onset Computer Corporation
- Mémoire de l'appareil : 65536
- En-tête créé : 11/17/14 10:57:48 AM GMT-04:00
- Date d'étalonnage : 11/20/14 12:46:17 PM GMT-04:00

Infos de déploiement

- Nom de série complet : Température, °C
- Description de lancement : 10642816
- Numéro de déploiement : 5
- Heure de lancement : 04/13/15 02:32:21 PM GMT-04:00
- Intervalle d'enregistrement : 01 h 00 min 00 s
- Lancer décalage GMT : -4 h 0 min
- Pile au lancement : 3,51 V

Statistiques de la série

- Échantillons : 4 142

10642816.hproj

- Max. : 37,604
- Min. : 0,121
- Moy. : 16,870
- Écart type (s) : 6,695
- Heure premier échantillon : 04/15/15 07:00:00 AM GMT-04:00
- Heure dernier échantillon : 10/04/15 08:00:00 PM GMT-04:00

Séries : Pres. abs. Barom., kPa

Périphériques

Infos périphérique

- Produit : HOBO U20-001-04 Water Level
- Numéro de série : 10569637
- Numéro de version : 1.13
- Fabricant : Onset Computer Corporation
- Mémoire de l'appareil : 65536
- En-tête créé : 08/15/14 12:15:44 PM GMT-04:00
- Date d'étalonnage : 08/18/14 07:29:58 AM GMT-04:00

Infos de déploiement

- Nom de série complet : Pression absolue Barom., kPa
- Description de lancement : pression atmospherique
- Numéro de déploiement : 11
- Heure de lancement : 04/13/15 02:26:40 PM GMT-04:00
- Intervalle d'enregistrement : 01 h 00 min 00 s
- Lancer décalage GMT : -4 h 0 min
- Pile au lancement : 3,51 V

Statistiques de la série

- Échantillons : 4 141
- Max. : 103,467
- Min. : 99,673
- Moy. : 101,251
- Écart type (s) : 0,701
- Heure premier échantillon : 04/15/15 07:00:00 AM GMT-04:00
- Heure dernier échantillon : 10/04/15 07:00:00 PM GMT-04:00

Séries : Profondeur de capteur, mètres

Périphériques

Infos périphérique

- Produit : HOBO U20L-04 Water Level
- Numéro de série : 10642816
- Numéro de version : 1.14
- Fabricant : Onset Computer Corporation
- Mémoire de l'appareil : 65536
- En-tête créé : 11/17/14 10:57:48 AM GMT-04:00
- Date d'étalonnage : 11/20/14 12:46:17 PM GMT-04:00

Infos de déploiement

- Nom de série complet : Profondeur de capteur, mètres
- Description de lancement : 10642816
- Numéro de déploiement : 5
- Heure de lancement : 04/13/15 02:32:21 PM GMT-04:00

10642816.hproj

- Intervalle d'enregistrement : 01 h 00 min 00 s
- Lancer décalage GMT : -4 h 0 min
- Pile au lancement : 3,51 V

Statistiques de la série

- Échantillons : 4 141
- Max. : 0,082
- Min. : -0,000
- Moy. : 0,022
- Écart type (s) : 0,016
- Heure premier échantillon : 04/15/15 07:00:00 AM GMT-04:00
- Heure dernier échantillon : 10/04/15 07:00:00 PM GMT-04:00

Paramètres de compensation barométrique

- Densité de fluide : 1000,000 kg/m³
- Fichier de données barométriques : C:\Users\rperreault\Documents\HOBOWare\lecture 2015\pression_atmospherique 1.hobo

Type d'événement : Coupleur détaché

Périphériques

Infos périphérique

- Produit : HOBO U20L-04 Water Level
- Numéro de série : 10642816
- Numéro de version : 1.14
- Fabricant : Onset Computer Corporation
- Mémoire de l'appareil : 65536
- En-tête créé : 11/17/14 10:57:48 AM GMT-04:00

Infos de déploiement

- Nom de série complet : Coupleur détaché
- Description de lancement : 10642816
- Numéro de déploiement : 5
- Heure de lancement : 04/13/15 02:32:21 PM GMT-04:00
- Lancer décalage GMT : -4 h 0 min
- Pile au lancement : 3,51 V

Statistiques de la série

- Échantillons : 1
- Heure premier échantillon : 04/15/15 07:00:00 AM GMT-04:00
- Heure dernier échantillon : 04/15/15 07:00:00 AM GMT-04:00

Type d'événement : Coupleur attaché

Périphériques

Infos périphérique

- Produit : HOBO U20L-04 Water Level
- Numéro de série : 10642816
- Numéro de version : 1.14
- Fabricant : Onset Computer Corporation
- Mémoire de l'appareil : 65536
- En-tête créé : 11/17/14 10:57:48 AM GMT-04:00

Infos de déploiement

- Nom de série complet : Coupleur attaché
- Description de lancement : 10642816

10642816.hproj

- Numéro de déploiement : 5
- Heure de lancement : 04/13/15 02:32:21 PM GMT-04:00
- Lancer décalage GMT : -4 h 0 min
- Pile au lancement : 3,51 V

Statistiques de la série

- Échantillons : 1
- Heure premier échantillon : 10/04/15 08:10:45 PM GMT-04:00
- Heure dernier échantillon : 10/04/15 08:10:45 PM GMT-04:00

Type d'événement : Hôte connecté

Périphériques

Infos périphérique

- Produit : HOBO U20L-04 Water Level
- Numéro de série : 10642816
- Numéro de version : 1.14
- Fabricant : Onset Computer Corporation
- Mémoire de l'appareil : 65536
- En-tête créé : 11/17/14 10:57:48 AM GMT-04:00

Infos de déploiement

- Nom de série complet : Hôte connecté
- Description de lancement : 10642816
- Numéro de déploiement : 5
- Heure de lancement : 04/13/15 02:32:21 PM GMT-04:00
- Lancer décalage GMT : -4 h 0 min
- Pile au lancement : 3,51 V

Statistiques de la série

- Échantillons : 1
- Heure premier échantillon : 10/04/15 08:10:46 PM GMT-04:00
- Heure dernier échantillon : 10/04/15 08:10:46 PM GMT-04:00

Type d'événement : Arrêté

Périphériques

Infos périphérique

- Produit : HOBO U20L-04 Water Level
- Numéro de série : 10642816
- Numéro de version : 1.14
- Fabricant : Onset Computer Corporation
- Mémoire de l'appareil : 65536
- En-tête créé : 11/17/14 10:57:48 AM GMT-04:00

Infos de déploiement

- Nom de série complet : Arrêté
- Description de lancement : 10642816
- Numéro de déploiement : 5
- Heure de lancement : 04/13/15 02:32:21 PM GMT-04:00
- Lancer décalage GMT : -4 h 0 min
- Pile au lancement : 3,51 V

Statistiques de la série

- Échantillons : 1
- Heure premier échantillon : 10/04/15 08:11:03 PM GMT-04:00

10642816.hproj

- Heure dernier échantillon : 10/04/15 08:11:03 PM GMT-04:00

Type d'événement : Fin de fichier

Périphériques

Infos périphérique

- Produit : HOBO U20L-04 Water Level
- Numéro de série : 10642816
- Numéro de version : 1.14
- Fabricant : Onset Computer Corporation
- Mémoire de l'appareil : 65536
- En-tête créé : 11/17/14 10:57:48 AM GMT-04:00

Infos de déploiement

- Nom de série complet : Fin de fichier
- Description de lancement : 10642816
- Numéro de déploiement : 5
- Heure de lancement : 04/13/15 02:32:21 PM GMT-04:00
- Lancer décalage GMT : -4 h 0 min
- Pile au lancement : 3,51 V

Statistiques de la série

- Échantillons : 1
- Heure premier échantillon : 10/04/15 08:11:03 PM GMT-04:00
- Heure dernier échantillon : 10/04/15 08:11:03 PM GMT-04:00

10642816.hproj

#	Heure, GMT-04:00	Pres. abs., kPa	Temp., °C	Pres. abs. Barom., kPa	Profondeur de capteur, mètres	Coupleur détaché	Coupleur attaché	Hôte connecté	Arrêté	Fin de fichier
1	04/15/15 07:00:00 AM	102,089	7,682	102,057	0,003	Enregistré				
2	04/15/15 08:00:00 AM	102,230	10,455	102,157	0,007					
3	04/15/15 09:00:00 AM	102,264	10,651	102,199	0,007					
4	04/15/15 10:00:00 AM	102,347	10,357	102,277	0,007					
5	04/15/15 11:00:00 AM	102,334	17,284	102,309	0,003					
6	04/15/15 12:00:00 PM	102,376	19,948	102,324	0,005					
7	04/15/15 01:00:00 PM	102,361	20,901	102,335	0,003					
8	04/15/15 02:00:00 PM	102,392	21,282	102,354	0,004					
9	04/15/15 03:00:00 PM	102,344	21,569	102,315	0,003					
10	04/15/15 04:00:00 PM	102,354	21,760	102,326	0,003					
11	04/15/15 05:00:00 PM	102,395	21,855	102,339	0,006					
12	04/15/15 06:00:00 PM	102,473	21,951	102,395	0,008					
13	04/15/15 07:00:00 PM	102,494	22,142	102,437	0,006					
14	04/15/15 08:00:00 PM	102,584	22,238	102,531	0,005					
15	04/15/15 09:00:00 PM	102,691	22,429	102,644	0,005					
16	04/15/15 10:00:00 PM	102,781	22,525	102,696	0,009					
17	04/15/15 11:00:00 PM	102,830	22,525	102,765	0,007					
18	04/16/15 12:00:00 AM	102,850	22,429	102,770	0,008					
19	04/16/15 01:00:00 AM	102,857	22,333	102,791	0,007					
20	04/16/15 02:00:00 AM	102,877	22,238	102,807	0,007					
21	04/16/15 03:00:00 AM	102,933	22,142	102,865	0,007					
22	04/16/15 04:00:00 AM	102,941	22,046	102,887	0,006					
23	04/16/15 05:00:00 AM	102,961	21,951	102,898	0,006					
24	04/16/15 06:00:00 AM	102,964	21,760	102,911	0,005					
25	04/16/15 07:00:00 AM	102,993	21,855	102,948	0,005					
26	04/16/15 08:00:00 AM	103,105	19,377	102,999	0,011					
27	04/16/15 09:00:00 AM	103,033	12,787	102,978	0,006					
28	04/16/15 10:00:00 AM	102,992	13,461	102,929	0,006					
29	04/16/15 11:00:00 AM	102,911	18,901	102,856	0,006					
30	04/16/15 12:00:00 PM	102,788	17,855	102,717	0,007					
31	04/16/15 01:00:00 PM	103,146	7,682	102,570	0,059					
32	04/16/15 02:00:00 PM	102,993	7,782	102,412	0,059					
33	04/16/15 03:00:00 PM	102,782	7,179	102,252	0,054					
34	04/16/15 04:00:00 PM	102,624	7,179	102,100	0,053					
35	04/16/15 05:00:00 PM	102,479	7,179	101,963	0,053					
36	04/16/15 06:00:00 PM	102,363	6,775	101,842	0,053					
37	04/16/15 07:00:00 PM	102,267	5,757	101,769	0,051					
38	04/16/15 08:00:00 PM	102,210	3,998	101,704	0,052					
39	04/16/15 09:00:00 PM	102,206	2,837		0,052					
40	04/16/15 10:00:00 PM	102,133	2,303	101,618	0,053					
41	04/16/15 11:00:00 PM	102,074	2,088	101,515	0,057					

10642816.hproj

#	Heure, GMT-04:00	Pres. abs., kPa	Temp., °C	Pres. abs. Barom., kPa	Profondeur de capteur, mètres	Coupleur détaché	Coupleur attaché	Hôte connecté	Arrêté	Fin de fichier
42	04/17/15 12:00:00 AM	101,977	2,088	101,435	0,055					
43	04/17/15 01:00:00 AM	101,885	2,195	101,319	0,058					
44	04/17/15 02:00:00 AM	101,849	2,730	101,303	0,056					
45	04/17/15 03:00:00 AM	101,750	2,943	101,213	0,055					
46	04/17/15 04:00:00 AM	101,713	2,943	101,158	0,057					
47	04/17/15 05:00:00 AM	101,684	2,837	101,115	0,058					
48	04/17/15 06:00:00 AM	101,711	2,624	101,130	0,059					
49	04/17/15 07:00:00 AM	101,728	2,730	101,126	0,061					
50	04/17/15 08:00:00 AM	101,701	2,943	101,128	0,058					
51	04/17/15 09:00:00 AM	101,615	5,037	101,039	0,059					
52	04/17/15 10:00:00 AM	101,644	7,782	101,038	0,062					
53	04/17/15 11:00:00 AM	101,604	9,275	100,987	0,063					
54	04/17/15 12:00:00 PM	101,558	10,651	100,942	0,063					
55	04/17/15 01:00:00 PM	101,453	11,528	100,825	0,064					
56	04/17/15 02:00:00 PM	101,415	12,013	100,780	0,065					
57	04/17/15 03:00:00 PM	101,321	11,041	100,739	0,059					
58	04/17/15 04:00:00 PM	101,246	9,669	100,687	0,057					
59	04/17/15 05:00:00 PM	101,195	8,581	100,674	0,053					
60	04/17/15 06:00:00 PM	101,221	8,082	100,649	0,058					
61	04/17/15 07:00:00 PM	101,249	7,381	100,683	0,058					
62	04/17/15 08:00:00 PM	101,326	6,674	100,766	0,057					
63	04/17/15 09:00:00 PM	101,451	5,962	100,899	0,056					
64	04/17/15 10:00:00 PM	101,529	5,552	100,975	0,056					
65	04/17/15 11:00:00 PM	101,597	5,450	101,062	0,055					
66	04/18/15 12:00:00 AM	101,686	4,727	101,163	0,053					
67	04/18/15 01:00:00 AM	101,745	3,367	101,227	0,053					
68	04/18/15 02:00:00 AM	101,740	2,195	101,224	0,053					
69	04/18/15 03:00:00 AM	101,742	1,439	101,253	0,050					
70	04/18/15 04:00:00 AM	101,761	1,330	101,254	0,052					
71	04/18/15 05:00:00 AM	101,751	1,112	101,251	0,051					
72	04/18/15 06:00:00 AM	101,768	0,674	101,265	0,051					
73	04/18/15 07:00:00 AM	101,811	0,563	101,296	0,053					
74	04/18/15 08:00:00 AM	101,798	1,330	101,313	0,049					
75	04/18/15 09:00:00 AM	101,794	5,757	101,248	0,056					
76	04/18/15 10:00:00 AM	101,776	9,571	101,159	0,063					
77	04/18/15 11:00:00 AM	101,656	9,866	101,048	0,062					
78	04/18/15 12:00:00 PM	101,604	7,179	101,095	0,052					
79	04/18/15 01:00:00 PM	101,625	4,207	101,078	0,056					
80	04/18/15 02:00:00 PM	101,642	4,311	101,125	0,053					
81	04/18/15 03:00:00 PM	101,746	4,727	101,237	0,052					
82	04/18/15 04:00:00 PM	101,783	4,727	101,288	0,050					

10642816.hproj

#	Heure, GMT-04:00	Pres. abs., kPa	Temp., °C	Pres. abs. Barom., kPa	Profondeur de capteur, mètres	Coupleur détaché	Coupleur attaché	Hôte connecté	Arrêté	Fin de fichier
83	04/18/15 05:00:00 PM	101,826	5,141	101,318	0,052					
84	04/18/15 06:00:00 PM	101,931	4,519	101,439	0,050					
85	04/18/15 07:00:00 PM	102,048	3,893	101,523	0,054					
86	04/18/15 08:00:00 PM	102,177	3,261	101,662	0,053					
87	04/18/15 09:00:00 PM	102,308	2,943	101,800	0,052					
88	04/18/15 10:00:00 PM	102,426	2,624	101,905	0,053					
89	04/18/15 11:00:00 PM	102,480	2,195	101,965	0,053					
90	04/19/15 12:00:00 AM	102,572	2,088	102,045	0,054					
91	04/19/15 01:00:00 AM	102,610	1,872	102,131	0,049					
92	04/19/15 02:00:00 AM	102,656	1,548	102,161	0,050					
93	04/19/15 03:00:00 AM	102,721	1,112	102,233	0,050					
94	04/19/15 04:00:00 AM	102,762	0,674	102,293	0,048					
95	04/19/15 05:00:00 AM	102,776	0,453	102,315	0,047					
96	04/19/15 06:00:00 AM	102,839	0,232	102,377	0,047					
97	04/19/15 07:00:00 AM	102,918	0,121	102,475	0,045					
98	04/19/15 08:00:00 AM	102,980	0,674	102,529	0,046					
99	04/19/15 09:00:00 AM	103,008	5,757	102,532	0,049					
100	04/19/15 10:00:00 AM	103,140	10,161	102,565	0,059					
101	04/19/15 11:00:00 AM	103,161	11,625	102,600	0,057					
102	04/19/15 12:00:00 PM	103,100	12,401	102,525	0,059					
103	04/19/15 01:00:00 PM	103,032	12,497	102,474	0,057					
104	04/19/15 02:00:00 PM	102,898	11,722	102,347	0,056					
105	04/19/15 03:00:00 PM	102,800	10,161	102,325	0,048					
106	04/19/15 04:00:00 PM	102,629	8,581	102,196	0,044					
107	04/19/15 05:00:00 PM	102,512	7,381	102,113	0,041					
108	04/19/15 06:00:00 PM	102,431	6,674	102,043	0,040					
109	04/19/15 07:00:00 PM	102,481	5,655	102,090	0,040					
110	04/19/15 08:00:00 PM	102,421	4,102	102,022	0,041					
111	04/19/15 09:00:00 PM	102,395	2,730	102,006	0,040					
112	04/19/15 10:00:00 PM	102,336	1,980	101,913	0,043					
113	04/19/15 11:00:00 PM	102,203	1,439	101,800	0,041					
114	04/20/15 12:00:00 AM	102,142	1,439	101,725	0,043					
115	04/20/15 01:00:00 AM	102,108	1,221	101,701	0,042					
116	04/20/15 02:00:00 AM	102,028	1,330	101,602	0,043					
117	04/20/15 03:00:00 AM	101,948	1,439	101,519	0,044					
118	04/20/15 04:00:00 AM	101,890	1,221	101,460	0,044					
119	04/20/15 05:00:00 AM	101,805	1,221	101,393	0,042					
120	04/20/15 06:00:00 AM	101,783	1,548	101,363	0,043					
121	04/20/15 07:00:00 AM	101,776	2,195	101,330	0,045					
122	04/20/15 08:00:00 AM	101,718	3,578	101,297	0,043					
123	04/20/15 09:00:00 AM	101,671	4,415	101,241	0,044					

10642816.hproj

#	Heure, GMT-04:00	Pres. abs., kPa	Temp., °C	Pres. abs. Barom., kPa	Profondeur de capteur, mètres	Coupleur détaché	Coupleur attaché	Hôte connecté	Arrêté	Fin de fichier
124	04/20/15 10:00:00 AM	101,696	3,893	101,205	0,050					
125	04/20/15 11:00:00 AM	101,672	3,367	101,125	0,056					
126	04/20/15 12:00:00 PM	101,626	3,155	101,026	0,061					
127	04/20/15 01:00:00 PM	101,473	3,261	100,873	0,061					
128	04/20/15 02:00:00 PM	101,424	3,788	100,782	0,065					
129	04/20/15 03:00:00 PM	101,373	3,998	100,735	0,065					
130	04/20/15 04:00:00 PM	101,266	4,311	100,627	0,065					
131	04/20/15 05:00:00 PM	101,215	4,519	100,581	0,065					
132	04/20/15 06:00:00 PM	101,171	4,623	100,542	0,064					
133	04/20/15 07:00:00 PM	101,084	4,831	100,452	0,064					
134	04/20/15 08:00:00 PM	100,994	4,727	100,367	0,064					
135	04/20/15 09:00:00 PM	100,965	4,623	100,343	0,063					
136	04/20/15 10:00:00 PM	100,943	4,415	100,309	0,065					
137	04/20/15 11:00:00 PM	100,871	4,415	100,260	0,062					
138	04/21/15 12:00:00 AM	100,774	4,415	100,160	0,063					
139	04/21/15 01:00:00 AM	100,657	4,519	100,049	0,062					
140	04/21/15 02:00:00 AM	100,597	4,519	99,986	0,062					
141	04/21/15 03:00:00 AM	100,611	4,311	99,966	0,066					
142	04/21/15 04:00:00 AM	100,507	4,415	99,864	0,066					
143	04/21/15 05:00:00 AM	100,499	4,519	99,822	0,069					
144	04/21/15 06:00:00 AM	100,463	4,519	99,771	0,071					
145	04/21/15 07:00:00 AM	100,480	4,623	99,732	0,076					
146	04/21/15 08:00:00 AM	100,480	4,623	99,734	0,076					
147	04/21/15 09:00:00 AM	100,509	4,727	99,729	0,080					
148	04/21/15 10:00:00 AM	100,567	4,934	99,759	0,082					
149	04/21/15 11:00:00 AM	100,586	5,347	99,782	0,082					
150	04/21/15 12:00:00 PM	100,629	5,757	99,840	0,080					
151	04/21/15 01:00:00 PM	100,723	5,962	99,938	0,080					
152	04/21/15 02:00:00 PM	100,755	5,860	99,956	0,081					
153	04/21/15 03:00:00 PM	100,754	6,370	99,974	0,080					
154	04/21/15 04:00:00 PM	100,726	6,573	99,929	0,081					
155	04/21/15 05:00:00 PM	100,760	6,775	99,976	0,080					
156	04/21/15 06:00:00 PM	100,755	6,674	99,980	0,079					
157	04/21/15 07:00:00 PM	100,770	6,471	100,003	0,078					
158	04/21/15 08:00:00 PM	100,866	6,166	100,127	0,075					
159	04/21/15 09:00:00 PM	100,910	5,552	100,188	0,074					
160	04/21/15 10:00:00 PM	100,911	5,037	100,213	0,071					
161	04/21/15 11:00:00 PM	100,919	4,415	100,202	0,073					
162	04/22/15 12:00:00 AM	100,932	3,893	100,215	0,073					
163	04/22/15 01:00:00 AM	100,910	3,683	100,206	0,072					
164	04/22/15 02:00:00 AM	100,925	3,472	100,209	0,073					

10642816.hproj

#	Heure, GMT-04:00	Pres. abs., kPa	Temp., °C	Pres. abs. Barom., kPa	Profondeur de capteur, mètres	Coupleur détaché	Coupleur attaché	Hôte connecté	Arrêté	Fin de fichier
165	04/22/15 03:00:00 AM	100,903	3,261	100,195	0,072					
166	04/22/15 04:00:00 AM	100,906	3,049	100,212						
167	04/22/15 05:00:00 AM	100,891	2,730	100,227						
168	04/22/15 06:00:00 AM	100,906	2,517	100,221						
169	04/22/15 07:00:00 AM	100,908	2,303	100,260						
170	04/22/15 08:00:00 AM	100,894	3,049	100,233						
171	04/22/15 09:00:00 AM	100,832	4,102	100,172						
172	04/22/15 10:00:00 AM	100,813	4,207	100,138						
173	04/22/15 11:00:00 AM	100,842	3,788	100,138						
174	04/22/15 12:00:00 PM	100,808	4,102	100,095						
175	04/22/15 01:00:00 PM	100,686	4,623	99,988						
176	04/22/15 02:00:00 PM	100,652	4,934	99,934						
177	04/22/15 03:00:00 PM	100,708	4,831	99,955						
178	04/22/15 04:00:00 PM	100,690	5,244	99,939						
179	04/22/15 05:00:00 PM	100,753	5,037	99,981						
180	04/22/15 06:00:00 PM	100,778	5,037	99,997						
181	04/22/15 07:00:00 PM	100,725	4,934	99,952						
182	04/22/15 08:00:00 PM	100,667	4,727	99,916						
183	04/22/15 09:00:00 PM	100,648	4,311	99,883						
184	04/22/15 10:00:00 PM	100,600	3,788	99,860						
185	04/22/15 11:00:00 PM	100,552	3,261	99,804						
186	04/23/15 12:00:00 AM	100,554	3,049	99,791						
187	04/23/15 01:00:00 AM	100,477	2,943	99,740						
188	04/23/15 02:00:00 AM	100,462	2,624	99,724						
189	04/23/15 03:00:00 AM	100,426	2,624	99,673						
190	04/23/15 04:00:00 AM	100,402	2,624	99,692						
191	04/23/15 05:00:00 AM	100,402	2,624	99,678						
192	04/23/15 06:00:00 AM	100,462	2,624	99,729						
193	04/23/15 07:00:00 AM	100,489	2,410	99,775						
194	04/23/15 08:00:00 AM	100,557	2,303	99,820						
195	04/23/15 09:00:00 AM	100,622	2,410	99,872						
196	04/23/15 10:00:00 AM	100,654	2,837	99,922						
197	04/23/15 11:00:00 AM	100,707	3,472	99,954						
198	04/23/15 12:00:00 PM	100,689	3,893	99,960						
199	04/23/15 01:00:00 PM	100,660	3,788	99,968						
200	04/23/15 02:00:00 PM	100,672	3,788	99,997						
201	04/23/15 03:00:00 PM	100,669	4,519	100,000						
202	04/23/15 04:00:00 PM	100,642	4,727	100,005						
203	04/23/15 05:00:00 PM	100,674	4,623	100,043						
204	04/23/15 06:00:00 PM	100,720	4,311	100,091						
205	04/23/15 07:00:00 PM	100,743	3,998	100,107						

10642816.hproj

#	Heure, GMT-04:00	Pres. abs., kPa	Temp., °C	Pres. abs. Barom., kPa	Profondeur de capteur, mètres	Coupleur détaché	Coupleur attaché	Hôte connecté	Arrêté	Fin de fichier
206	04/23/15 08:00:00 PM	100,777	3,683	100,129	0,066					
207	04/23/15 09:00:00 PM	100,828	3,472	100,159	0,068					
208	04/23/15 10:00:00 PM	100,847	3,367	100,180	0,068					
209	04/23/15 11:00:00 PM	100,855	3,261	100,185	0,068					
210	04/24/15 12:00:00 AM	100,906	3,049	100,242	0,068					
211	04/24/15 01:00:00 AM	100,945	2,837	100,308	0,065					
212	04/24/15 02:00:00 AM	100,996	2,624	100,343	0,067					
213	04/24/15 03:00:00 AM	101,034	2,410	100,379	0,067					
214	04/24/15 04:00:00 AM	101,078	2,303	100,434	0,066					
215	04/24/15 05:00:00 AM	101,105	2,088	100,480	0,064					
216	04/24/15 06:00:00 AM	101,148	1,980	100,537	0,062					
217	04/24/15 07:00:00 AM	101,187	1,764	100,595	0,060					
218	04/24/15 08:00:00 AM	101,221	1,980	100,627	0,061					
219	04/24/15 09:00:00 AM	101,228	2,410	100,642	0,060					
220	04/24/15 10:00:00 AM	101,262	2,624	100,690	0,058					
221	04/24/15 11:00:00 AM	101,243	2,730	100,697	0,056					
222	04/24/15 12:00:00 PM	101,265	2,943	100,696	0,058					
223	04/24/15 01:00:00 PM	101,240	2,943	100,698	0,055					
224	04/24/15 02:00:00 PM	101,250	3,155	100,691	0,057					
225	04/24/15 03:00:00 PM	101,221	3,578	100,680	0,055					
226	04/24/15 04:00:00 PM	101,221	3,578	100,694	0,054					
227	04/24/15 05:00:00 PM	101,267	3,261	100,729	0,055					
228	04/24/15 06:00:00 PM	101,296	2,837	100,781	0,053					
229	04/24/15 07:00:00 PM	101,318	2,517	100,801	0,053					
230	04/24/15 08:00:00 PM	101,369	2,303	100,842	0,054					
231	04/24/15 09:00:00 PM	101,432	2,088	100,884	0,056					
232	04/24/15 10:00:00 PM	101,422	1,872	100,889	0,054					
233	04/24/15 11:00:00 PM	101,412	1,656	100,863	0,056					
234	04/25/15 12:00:00 AM	101,395	1,548	100,850	0,056					
235	04/25/15 01:00:00 AM	101,361	1,330	100,826	0,055					
236	04/25/15 02:00:00 AM	101,332	1,221	100,805	0,054					
237	04/25/15 03:00:00 AM	101,303	1,112	100,793	0,052					
238	04/25/15 04:00:00 AM	101,298	1,003	100,769	0,054					
239	04/25/15 05:00:00 AM	101,288	0,784	100,764	0,053					
240	04/25/15 06:00:00 AM	101,312	0,784	100,784	0,054					
241	04/25/15 07:00:00 AM	101,281	0,893	100,768	0,052					
242	04/25/15 08:00:00 AM	101,276	1,330	100,768	0,052					
243	04/25/15 09:00:00 AM	101,262	2,088	100,766	0,051					
244	04/25/15 10:00:00 AM	101,261	4,207	100,736	0,054					
245	04/25/15 11:00:00 AM	101,220	4,102	100,737	0,049					
246	04/25/15 12:00:00 PM	101,214	6,877	100,695	0,053					

10642816.hproj

#	Heure, GMT-04:00	Pres. abs., kPa	Temp., °C	Pres. abs. Barom., kPa	Profondeur de capteur, mètres	Coupleur détaché	Coupleur attaché	Hôte connecté	Arrêté	Fin de fichier
247	04/25/15 01:00:00 PM	101,194	8,282	100,648	0,056					
248	04/25/15 02:00:00 PM	101,138	9,176	100,601	0,055					
249	04/25/15 03:00:00 PM	101,014	7,280	100,547	0,048					
250	04/25/15 04:00:00 PM	100,977	6,471	100,506	0,048					
251	04/25/15 05:00:00 PM	100,924	5,860	100,450	0,048					
252	04/25/15 06:00:00 PM	100,927	5,655	100,442	0,049					
253	04/25/15 07:00:00 PM	100,921	5,244	100,430	0,050					
254	04/25/15 08:00:00 PM	100,931	4,934	100,449	0,049					
255	04/25/15 09:00:00 PM	100,948	4,519	100,448	0,051					
256	04/25/15 10:00:00 PM	100,951	4,311	100,459	0,050					
257	04/25/15 11:00:00 PM	100,963	4,311	100,465	0,051					
258	04/26/15 12:00:00 AM	100,983	4,207	100,472	0,052					
259	04/26/15 01:00:00 AM	101,007	4,207	100,497	0,052					
260	04/26/15 02:00:00 AM	100,978	4,102	100,481	0,051					
261	04/26/15 03:00:00 AM	100,944	3,893	100,475	0,048					
262	04/26/15 04:00:00 AM	100,901	3,472	100,417	0,049					
263	04/26/15 05:00:00 AM	100,925	2,943	100,408	0,053					
264	04/26/15 06:00:00 AM	100,913	2,410	100,441	0,048					
265	04/26/15 07:00:00 AM	100,933	2,303	100,456	0,049					
266	04/26/15 08:00:00 AM	100,966	3,578	100,479	0,050					
267	04/26/15 09:00:00 AM	100,983	5,552	100,507	0,049					
268	04/26/15 10:00:00 AM	101,053	10,748	100,487	0,058					
269	04/26/15 11:00:00 AM	101,028	14,134	100,463	0,058					
270	04/26/15 12:00:00 PM	101,036	15,091	100,462	0,059					
271	04/26/15 01:00:00 PM	100,990	16,427	100,422	0,058					
272	04/26/15 02:00:00 PM	100,890	13,269	100,402	0,050					
273	04/26/15 03:00:00 PM	100,816	12,207	100,343	0,048					
274	04/26/15 04:00:00 PM	100,758	10,944	100,306	0,046					
275	04/26/15 05:00:00 PM	100,735	8,879	100,289	0,045					
276	04/26/15 06:00:00 PM	100,712	7,582	100,283	0,044					
277	04/26/15 07:00:00 PM	100,819	6,471	100,351	0,048					
278	04/26/15 08:00:00 PM	100,832	5,962	100,353	0,049					
279	04/26/15 09:00:00 PM	100,830	5,655	100,358	0,048					
280	04/26/15 10:00:00 PM	100,799	5,244	100,337	0,047					
281	04/26/15 11:00:00 PM	100,782	5,141	100,307	0,048					
282	04/27/15 12:00:00 AM	100,773	4,934	100,309	0,047					
283	04/27/15 01:00:00 AM	100,768	4,831	100,303	0,047					
284	04/27/15 02:00:00 AM	100,764	4,727	100,288	0,049					
285	04/27/15 03:00:00 AM	100,771	4,623	100,300	0,048					
286	04/27/15 04:00:00 AM	100,771	4,623	100,305	0,048					
287	04/27/15 05:00:00 AM	100,791	4,519	100,322	0,048					

10642816.hproj

#	Heure, GMT-04:00	Pres. abs., kPa	Temp., °C	Pres. abs. Barom., kPa	Profondeur de capteur, mètres	Coupleur détaché	Coupleur attaché	Hôte connecté	Arrêté	Fin de fichier
288	04/27/15 06:00:00 AM	100,871	4,415	100,411	0,047					
289	04/27/15 07:00:00 AM	100,924	4,519	100,442	0,049					
290	04/27/15 08:00:00 AM	100,919	4,934	100,439	0,049					
291	04/27/15 09:00:00 AM	100,963	6,166	100,460	0,051					
292	04/27/15 10:00:00 AM	100,992	7,079	100,457	0,055					
293	04/27/15 11:00:00 AM	101,024	6,978	100,532	0,050					
294	04/27/15 12:00:00 PM	101,039	8,082	100,519	0,053					
295	04/27/15 01:00:00 PM	100,987	7,481	100,517	0,048					
296	04/27/15 02:00:00 PM	100,984	7,682	100,529	0,046					
297	04/27/15 03:00:00 PM	100,951	8,282	100,496	0,046					
298	04/27/15 04:00:00 PM	100,937	9,571	100,481	0,046					
299	04/27/15 05:00:00 PM	100,963	8,282	100,481	0,049					
300	04/27/15 06:00:00 PM	100,985	7,179	100,543	0,045					
301	04/27/15 07:00:00 PM	101,073	6,978	100,606	0,048					
302	04/27/15 08:00:00 PM	101,136	6,775	100,704	0,044					
303	04/27/15 09:00:00 PM	101,178	6,370	100,746	0,044					
304	04/27/15 10:00:00 PM	101,216	5,860	100,767	0,046					
305	04/27/15 11:00:00 PM	101,206	5,655	100,781	0,043					
306	04/28/15 12:00:00 AM	101,239	5,037	100,800	0,045					
307	04/28/15 01:00:00 AM	101,275	5,037	100,815	0,047					
308	04/28/15 02:00:00 AM	101,291	4,311	100,875	0,042					
309	04/28/15 03:00:00 AM	101,291	3,261	100,892	0,041					
310	04/28/15 04:00:00 AM	101,313	2,943	100,913	0,041					
311	04/28/15 05:00:00 AM	101,342	2,517	100,955	0,039					
312	04/28/15 06:00:00 AM	101,408	2,088	101,026	0,039					
313	04/28/15 07:00:00 AM	101,483	2,943	101,086	0,040					
314	04/28/15 08:00:00 AM	101,525	4,934	101,108	0,043					
315	04/28/15 09:00:00 AM	101,654	11,139	101,152	0,051					
316	04/28/15 10:00:00 AM	101,549	9,669	101,115	0,044					
317	04/28/15 11:00:00 AM	101,540	11,819	101,097	0,045					
318	04/28/15 12:00:00 PM	101,451	10,944	101,032	0,043					
319	04/28/15 01:00:00 PM	101,388	10,651	100,967	0,043					
320	04/28/15 02:00:00 PM	101,364	14,804	100,900	0,047					
321	04/28/15 03:00:00 PM	101,245	15,378	100,789	0,046					
322	04/28/15 04:00:00 PM	101,098	13,558	100,695	0,041					
323	04/28/15 05:00:00 PM	100,969	11,819	100,608	0,037					
324	04/28/15 06:00:00 PM	100,884	10,259	100,521	0,037					
325	04/28/15 07:00:00 PM	100,835	8,680	100,453	0,039					
326	04/28/15 08:00:00 PM	100,807	7,280	100,426	0,039					
327	04/28/15 09:00:00 PM	100,812	6,064	100,428	0,039					
328	04/28/15 10:00:00 PM	100,833	5,450	100,420	0,042					

10642816.hproj

#	Heure, GMT-04:00	Pres. abs., kPa	Temp., °C	Pres. abs. Barom., kPa	Profondeur de capteur, mètres	Coupleur détaché	Coupleur attaché	Hôte connecté	Arrêté	Fin de fichier
329	04/28/15 11:00:00 PM	100,834	4,934	100,410	0,043					
330	04/29/15 12:00:00 AM	100,807	4,623	100,390	0,043					
331	04/29/15 01:00:00 AM	100,769	4,311	100,350	0,043					
332	04/29/15 02:00:00 AM	100,735	4,102	100,322	0,042					
333	04/29/15 03:00:00 AM	100,738	3,893	100,343	0,040					
334	04/29/15 04:00:00 AM	100,726	3,367	100,331	0,040					
335	04/29/15 05:00:00 AM	100,746	2,730	100,361	0,039					
336	04/29/15 06:00:00 AM	100,840	2,410	100,462	0,039					
337	04/29/15 07:00:00 AM	100,906	2,517	100,517	0,040					
338	04/29/15 08:00:00 AM	100,998	3,472	100,586	0,042					
339	04/29/15 09:00:00 AM	101,059	6,674	100,637	0,043					
340	04/29/15 10:00:00 AM	101,094	10,846	100,653	0,045					
341	04/29/15 11:00:00 AM	101,076	13,076	100,628	0,046					
342	04/29/15 12:00:00 PM	101,070	12,690	100,628	0,045					
343	04/29/15 01:00:00 PM	101,048	13,269	100,616	0,044					
344	04/29/15 02:00:00 PM	101,024	15,091	100,584	0,045					
345	04/29/15 03:00:00 PM	100,931	14,134	100,521	0,042					
346	04/29/15 04:00:00 PM	100,896	14,421	100,507	0,040					
347	04/29/15 05:00:00 PM	100,942	13,076	100,565	0,038					
348	04/29/15 06:00:00 PM	100,932	11,819	100,590	0,035					
349	04/29/15 07:00:00 PM	100,960	10,063	100,625	0,034					
350	04/29/15 08:00:00 PM	100,993	8,680	100,667	0,033					
351	04/29/15 09:00:00 PM	101,025	7,782	100,705	0,033					
352	04/29/15 10:00:00 PM	101,077	7,079	100,756	0,033					
353	04/29/15 11:00:00 PM	101,106	5,860	100,755	0,036					
354	04/30/15 12:00:00 AM	101,107	5,347	100,759	0,035					
355	04/30/15 01:00:00 AM	101,138	4,415	100,770	0,038					
356	04/30/15 02:00:00 AM	101,114	3,893	100,786	0,033					
357	04/30/15 03:00:00 AM	101,095	3,472	100,764	0,034					
358	04/30/15 04:00:00 AM	101,083	2,943	100,763	0,033					
359	04/30/15 05:00:00 AM	101,095	2,410	100,784	0,032					
360	04/30/15 06:00:00 AM	101,134	2,195	100,829	0,031					
361	04/30/15 07:00:00 AM	101,216	2,410	100,880	0,034					
362	04/30/15 08:00:00 AM	101,283	4,934	100,954	0,034					
363	04/30/15 09:00:00 AM	101,451	14,325	101,000	0,046					
364	04/30/15 10:00:00 AM	101,520	19,377	101,009	0,052					
365	04/30/15 11:00:00 AM	101,507	21,664	101,010	0,051					
366	04/30/15 12:00:00 PM	101,454	23,100	101,002	0,046					
367	04/30/15 01:00:00 PM	101,404	21,282	100,996	0,042					
368	04/30/15 02:00:00 PM	101,329	17,665	101,000	0,034					
369	04/30/15 03:00:00 PM	101,291	16,618	100,961	0,034					

10642816.hproj

#	Heure, GMT-04:00	Pres. abs., kPa	Temp., °C	Pres. abs. Barom., kPa	Profondeur de capteur, mètres	Coupleur détaché	Coupleur attaché	Hôte connecté	Arrêté	Fin de fichier
370	04/30/15 04:00:00 PM	101,290	15,569	100,960	0,034					
371	04/30/15 05:00:00 PM	101,302	14,517	100,980	0,033					
372	04/30/15 06:00:00 PM	101,293	13,558	101,010	0,029					
373	04/30/15 07:00:00 PM	101,299	11,334	101,015	0,029					
374	04/30/15 08:00:00 PM	101,320	9,176	101,044	0,028					
375	04/30/15 09:00:00 PM	101,376	6,978	101,095	0,029					
376	04/30/15 10:00:00 PM	101,449	5,655	101,122	0,033					
377	04/30/15 11:00:00 PM	101,457	5,037	101,136	0,033					
378	05/01/15 12:00:00 AM	101,486	5,141	101,159	0,033					
379	05/01/15 01:00:00 AM	101,531	5,860	101,184	0,035					
380	05/01/15 02:00:00 AM	101,514	5,757	101,167	0,035					
381	05/01/15 03:00:00 AM	101,500	5,450	101,161	0,035					
382	05/01/15 04:00:00 AM	101,514	4,415	101,189	0,033					
383	05/01/15 05:00:00 AM	101,526	3,893	101,208	0,032					
384	05/01/15 06:00:00 AM	101,563	3,367	101,239	0,033					
385	05/01/15 07:00:00 AM	101,633	3,578	101,316	0,032					
386	05/01/15 08:00:00 AM	101,684	5,757	101,344	0,035					
387	05/01/15 09:00:00 AM	101,727	10,357	101,363	0,037					
388	05/01/15 10:00:00 AM	101,799	17,570	101,367	0,044					
389	05/01/15 11:00:00 AM	101,768	19,472	101,360	0,042					
390	05/01/15 12:00:00 PM	101,736	21,855	101,324	0,042					
391	05/01/15 01:00:00 PM	101,682	23,773	101,283	0,041					
392	05/01/15 02:00:00 PM	101,615	23,388	101,244	0,038					
393	05/01/15 03:00:00 PM	101,541	21,855	101,224	0,032					
394	05/01/15 04:00:00 PM	101,454	19,282	101,163	0,030					
395	05/01/15 05:00:00 PM	101,372	16,523	101,097	0,028					
396	05/01/15 06:00:00 PM	101,335	14,709	101,089	0,025					
397	05/01/15 07:00:00 PM	101,336	13,173	101,094	0,025					
398	05/01/15 08:00:00 PM	101,366	10,161	101,106	0,027					
399	05/01/15 09:00:00 PM	101,411	8,779	101,129	0,029					
400	05/01/15 10:00:00 PM	101,431	7,381	101,124	0,031					
401	05/01/15 11:00:00 PM	101,429	6,268	101,132	0,030					
402	05/02/15 12:00:00 AM	101,415	5,450	101,124	0,030					
403	05/02/15 01:00:00 AM	101,411	4,831	101,128	0,029					
404	05/02/15 02:00:00 AM	101,395	4,207	101,104	0,030					
405	05/02/15 03:00:00 AM	101,376	3,788	101,123	0,026					
406	05/02/15 04:00:00 AM	101,381	3,367	101,121	0,027					
407	05/02/15 05:00:00 AM	101,366	3,049	101,113	0,026					
408	05/02/15 06:00:00 AM	101,396	2,624	101,124	0,028					
409	05/02/15 07:00:00 AM	101,456	3,155	101,175	0,029					
410	05/02/15 08:00:00 AM	101,539	7,079	101,223	0,032					

10642816.hproj

#	Heure, GMT-04:00	Pres. abs., kPa	Temp., °C	Pres. abs. Barom., kPa	Profondeur de capteur, mètres	Coupleur détaché	Coupleur attaché	Hôte connecté	Arrêté	Fin de fichier
411	05/02/15 09:00:00 AM	101,608	15,855	101,218	0,040					
412	05/02/15 10:00:00 AM	101,606	23,196	101,180	0,043					
413	05/02/15 11:00:00 AM	101,580	26,195	101,160	0,043					
414	05/02/15 12:00:00 PM	101,522	27,764	101,129	0,040					
415	05/02/15 01:00:00 PM	101,469	27,173	101,087	0,039					
416	05/02/15 02:00:00 PM	101,360	24,931	101,046	0,032					
417	05/02/15 03:00:00 PM	101,270	22,812	101,016	0,026					
418	05/02/15 04:00:00 PM	101,145	19,187	100,954	0,019					
419	05/02/15 05:00:00 PM	101,090	16,999	100,926	0,017					
420	05/02/15 06:00:00 PM	101,060	15,855	100,874	0,019					
421	05/02/15 07:00:00 PM	101,068	13,942	100,865	0,021					
422	05/02/15 08:00:00 PM	101,079	12,110	100,898	0,018					
423	05/02/15 09:00:00 PM	101,103	9,472	100,925	0,018					
424	05/02/15 10:00:00 PM	101,196	8,082	100,976	0,022					
425	05/02/15 11:00:00 PM	101,266	7,481	101,037	0,023					
426	05/03/15 12:00:00 AM	101,281	7,280	101,044	0,024					
427	05/03/15 01:00:00 AM	101,281	7,280	101,044	0,024					
428	05/03/15 02:00:00 AM	101,310	7,381	101,056	0,026					
429	05/03/15 03:00:00 AM	101,313	7,179	101,060	0,026					
430	05/03/15 04:00:00 AM	101,335	6,877	101,091	0,025					
431	05/03/15 05:00:00 AM	101,359	6,877	101,105	0,026					
432	05/03/15 06:00:00 AM	101,415	5,962	101,183	0,024					
433	05/03/15 07:00:00 AM	101,490	5,757	101,259	0,024					
434	05/03/15 08:00:00 AM	101,552	9,472	101,322	0,023					
435	05/03/15 09:00:00 AM	101,707	19,472	101,364	0,035					
436	05/03/15 10:00:00 AM	101,740	25,708	101,358	0,039					
437	05/03/15 11:00:00 AM	101,732	28,555	101,410	0,033					
438	05/03/15 12:00:00 PM	101,720	29,552	101,382	0,034					
439	05/03/15 01:00:00 PM	101,656	29,252	101,367	0,029					
440	05/03/15 02:00:00 PM	101,576	27,370	101,323	0,026					
441	05/03/15 03:00:00 PM	101,509	24,738	101,310	0,020					
442	05/03/15 04:00:00 PM	101,401	21,473	101,254	0,015					
443	05/03/15 05:00:00 PM	101,364	19,187	101,241	0,013					
444	05/03/15 06:00:00 PM	101,376	17,379	101,231	0,015					
445	05/03/15 07:00:00 PM	101,400	15,569	101,245	0,016					
446	05/03/15 08:00:00 PM	101,424	13,750	101,276	0,015					
447	05/03/15 09:00:00 PM	101,487	11,722	101,321	0,017					
448	05/03/15 10:00:00 PM	101,501	10,455	101,353	0,015					
449	05/03/15 11:00:00 PM	101,533	9,571	101,362	0,017					
450	05/04/15 12:00:00 AM	101,573	8,879	101,371	0,021					
451	05/04/15 01:00:00 AM	101,606	8,282	101,413	0,020					

10642816.hproj

#	Heure, GMT-04:00	Pres. abs., kPa	Temp., °C	Pres. abs. Barom., kPa	Profondeur de capteur, mètres	Coupleur détaché	Coupleur attaché	Hôte connecté	Arrêté	Fin de fichier
452	05/04/15 02:00:00 AM	101,619	8,282	101,400	0,022					
453	05/04/15 03:00:00 AM	101,626	7,381	101,447	0,018					
454	05/04/15 04:00:00 AM	101,622	6,775	101,432	0,019					
455	05/04/15 05:00:00 AM	101,637	6,573	101,434	0,021					
456	05/04/15 06:00:00 AM	101,662	6,064	101,461	0,020					
457	05/04/15 07:00:00 AM	101,739	6,674	101,532	0,021					
458	05/04/15 08:00:00 AM	101,759	11,041	101,536	0,023					
459	05/04/15 09:00:00 AM	101,832	21,569	101,532	0,031					
460	05/04/15 10:00:00 AM	101,798	28,159	101,488	0,032					
461	05/04/15 11:00:00 AM	101,743	31,268	101,427	0,032					
462	05/04/15 12:00:00 PM	101,593	28,953	101,344	0,025					
463	05/04/15 01:00:00 PM	101,486	27,272	101,246	0,024					
464	05/04/15 02:00:00 PM	101,346	24,641	101,167	0,018					
465	05/04/15 03:00:00 PM	101,252	23,966	101,092	0,016					
466	05/04/15 04:00:00 PM	101,161	22,333	101,055	0,011					
467	05/04/15 05:00:00 PM	101,177	20,615	101,039	0,014					
468	05/04/15 06:00:00 PM	101,277	17,855	101,136	0,014					
469	05/04/15 07:00:00 PM	101,401	15,855	101,276	0,013					
470	05/04/15 08:00:00 PM	101,504	14,421	101,294	0,021					
471	05/04/15 09:00:00 PM	101,506	13,942	101,295	0,022					
472	05/04/15 10:00:00 PM	101,521	13,750	101,306	0,022					
473	05/04/15 11:00:00 PM	101,577	13,654	101,356	0,023					
474	05/05/15 12:00:00 AM	101,623	13,076	101,429	0,020					
475	05/05/15 01:00:00 AM	101,733	12,304	101,559	0,018					
476	05/05/15 02:00:00 AM	101,803	11,722	101,626	0,018					
477	05/05/15 03:00:00 AM	101,922	11,139	101,743	0,018					
478	05/05/15 04:00:00 AM	102,005	9,275	101,849	0,016					
479	05/05/15 05:00:00 AM	102,103	7,983	101,953	0,015					
480	05/05/15 06:00:00 AM	102,190	6,978	102,067	0,013					
481	05/05/15 07:00:00 AM	102,311	6,978	102,175	0,014					
482	05/05/15 08:00:00 AM	102,454	10,553	102,243	0,022					
483	05/05/15 09:00:00 AM	102,483	19,377	102,290	0,020					
484	05/05/15 10:00:00 AM	102,511	26,000	102,287	0,023					
485	05/05/15 11:00:00 AM	102,549	28,754	102,329	0,022					
486	05/05/15 12:00:00 PM	102,498	29,953	102,290	0,021					
487	05/05/15 01:00:00 PM	102,417	29,053	102,247	0,017					
488	05/05/15 02:00:00 PM	102,336	27,173	102,172	0,017					
489	05/05/15 03:00:00 PM	102,224	23,869	102,106	0,012					
490	05/05/15 04:00:00 PM	102,093	20,138	102,055	0,004					
491	05/05/15 05:00:00 PM	102,046	17,379	102,003	0,004					
492	05/05/15 06:00:00 PM	102,024	15,378	101,971	0,005					

10642816.hproj

#	Heure, GMT-04:00	Pres. abs., kPa	Temp., °C	Pres. abs. Barom., kPa	Profondeur de capteur, mètres	Coupleur détaché	Coupleur attaché	Hôte connecté	Arrêté	Fin de fichier
493	05/05/15 07:00:00 PM	101,992	13,942	101,920	0,007					
494	05/05/15 08:00:00 PM	102,029	12,401	101,972	0,006					
495	05/05/15 09:00:00 PM	102,058	10,161	101,997	0,006					
496	05/05/15 10:00:00 PM	102,113	8,978	102,042	0,007					
497	05/05/15 11:00:00 PM	102,190	8,282	102,100	0,009					
498	05/06/15 12:00:00 AM	102,251	6,978	102,150	0,010					
499	05/06/15 01:00:00 AM	102,286	6,166	102,174	0,011					
500	05/06/15 02:00:00 AM	102,301	5,450	102,227	0,008					
501	05/06/15 03:00:00 AM	102,297	4,831	102,251	0,005					
502	05/06/15 04:00:00 AM	102,341	4,207	102,247	0,010					
503	05/06/15 05:00:00 AM	102,312	3,578	102,245	0,007					
504	05/06/15 06:00:00 AM	102,322	3,261	102,243	0,008					
505	05/06/15 07:00:00 AM	102,356	3,998	102,274	0,008					
506	05/06/15 08:00:00 AM	102,420	8,282	102,296	0,013					
507	05/06/15 09:00:00 AM	102,467	19,567	102,291	0,018					
508	05/06/15 10:00:00 AM	102,493	26,879	102,322	0,017					
509	05/06/15 11:00:00 AM	102,432	30,356	102,272	0,016					
510	05/06/15 12:00:00 PM	102,352	30,457	102,223	0,013					
511	05/06/15 01:00:00 PM	102,268	29,252	102,137	0,013					
512	05/06/15 02:00:00 PM	102,170	27,272	102,047	0,013					
513	05/06/15 03:00:00 PM	102,030	24,158	101,980	0,005					
514	05/06/15 04:00:00 PM	101,929	20,805	101,914	0,002					
515	05/06/15 05:00:00 PM	101,844	18,521	101,832	0,001					
516	05/06/15 06:00:00 PM	101,909	16,808	101,763	0,015					
517	05/06/15 07:00:00 PM	101,849	15,282	101,698	0,015					
518	05/06/15 08:00:00 PM	101,812	13,461	101,713	0,010					
519	05/06/15 09:00:00 PM	101,882	11,334	101,755	0,013					
520	05/06/15 10:00:00 PM	101,874	9,866	101,787	0,009					
521	05/06/15 11:00:00 PM	101,863	8,581	101,770	0,009					
522	05/07/15 12:00:00 AM	101,914	7,582	101,810	0,011					
523	05/07/15 01:00:00 AM	101,894	6,877	101,772	0,012					
524	05/07/15 02:00:00 AM	101,870	6,370	101,747	0,013					
525	05/07/15 03:00:00 AM	101,905	6,064	101,775	0,013					
526	05/07/15 04:00:00 AM	101,925	6,775	101,790	0,014					
527	05/07/15 05:00:00 AM	101,967	6,877	101,832	0,014					
528	05/07/15 06:00:00 AM	101,946	7,481	101,816	0,013					
529	05/07/15 07:00:00 AM	101,960	8,581	101,861	0,010					
530	05/07/15 08:00:00 AM	102,028	12,110	101,900	0,013					
531	05/07/15 09:00:00 AM	102,152	23,388	101,906	0,025					
532	05/07/15 10:00:00 AM	102,162	29,352	101,932	0,023					
533	05/07/15 11:00:00 AM	102,128	32,600	101,891	0,024					

10642816.hproj

#	Heure, GMT-04:00	Pres. abs., kPa	Temp., °C	Pres. abs. Barom., kPa	Profondeur de capteur, mètres	Coupleur détaché	Coupleur attaché	Hôte connecté	Arrêté	Fin de fichier
534	05/07/15 12:00:00 PM	102,059	34,903	101,819	0,024					
535	05/07/15 01:00:00 PM	101,968	33,326	101,786	0,019					
536	05/07/15 02:00:00 PM	101,881	31,574	101,698	0,019					
537	05/07/15 03:00:00 PM	101,776	27,961	101,635	0,014					
538	05/07/15 04:00:00 PM	101,670	23,773	101,547	0,013					
539	05/07/15 05:00:00 PM	101,559	20,710	101,465	0,010					
540	05/07/15 06:00:00 PM	101,521	18,901	101,411	0,011					
541	05/07/15 07:00:00 PM	101,498	17,379	101,381	0,012					
542	05/07/15 08:00:00 PM	101,500	15,378	101,380	0,012					
543	05/07/15 09:00:00 PM	101,497	12,980	101,420	0,008					
544	05/07/15 10:00:00 PM	101,502	11,528	101,410	0,009					
545	05/07/15 11:00:00 PM	101,484	10,357	101,393	0,009					
546	05/08/15 12:00:00 AM	101,475	9,373	101,403	0,007					
547	05/08/15 01:00:00 AM	101,499	8,581	101,419	0,008					
548	05/08/15 02:00:00 AM	101,511	7,782	101,453	0,006					
549	05/08/15 03:00:00 AM	101,524	7,280	101,438	0,009					
550	05/08/15 04:00:00 AM	101,544	6,674	101,474	0,007					
551	05/08/15 05:00:00 AM	101,550	6,268	101,502	0,005					
552	05/08/15 06:00:00 AM	101,577	6,064	101,522	0,006					
553	05/08/15 07:00:00 AM	101,701	7,179	101,637	0,007					
554	05/08/15 08:00:00 AM	101,833	12,110	101,685	0,015					
555	05/08/15 09:00:00 AM	101,938	25,513	101,708	0,023					
556	05/08/15 10:00:00 AM	101,965	33,014	101,712	0,026					
557	05/08/15 11:00:00 AM	101,934	36,079	101,694	0,024					
558	05/08/15 12:00:00 PM	101,915	37,165	101,668	0,025					
559	05/08/15 01:00:00 PM	101,840	35,435	101,625	0,022					
560	05/08/15 02:00:00 PM	101,737	34,585	101,545	0,020					
561	05/08/15 03:00:00 PM	101,683	31,778	101,515	0,017					
562	05/08/15 04:00:00 PM	101,581	27,468	101,446	0,014					
563	05/08/15 05:00:00 PM	101,467	25,125	101,405	0,006					
564	05/08/15 06:00:00 PM	101,479	23,100	101,366	0,012					
565	05/08/15 07:00:00 PM	101,458	20,901	101,347	0,011					
566	05/08/15 08:00:00 PM	101,438	17,665	101,369	0,007					
567	05/08/15 09:00:00 PM	101,455	14,421	101,369	0,009					
568	05/08/15 10:00:00 PM	101,464	12,787	101,376	0,009					
569	05/08/15 11:00:00 PM	101,481	12,110	101,390	0,009					
570	05/09/15 12:00:00 AM	101,487	11,722	101,412	0,008					
571	05/09/15 01:00:00 AM	101,567	13,173	101,433	0,014					
572	05/09/15 02:00:00 AM	101,572	14,325	101,452	0,012					
573	05/09/15 03:00:00 AM	101,565	13,654	101,459	0,011					
574	05/09/15 04:00:00 AM	101,571	13,269	101,455	0,012					

10642816.hproj

#	Heure, GMT-04:00	Pres. abs., kPa	Temp., °C	Pres. abs. Barom., kPa	Profondeur de capteur, mètres	Coupleur détaché	Coupleur attaché	Hôte connecté	Arrêté	Fin de fichier
575	05/09/15 05:00:00 AM	101,588	13,365	101,467	0,012					
576	05/09/15 06:00:00 AM	101,640	13,942	101,531	0,011					
577	05/09/15 07:00:00 AM	101,726	14,996	101,575	0,015					
578	05/09/15 08:00:00 AM	101,820	17,760	101,639	0,018					
579	05/09/15 09:00:00 AM	101,873	24,931	101,676	0,020					
580	05/09/15 10:00:00 AM	101,840	22,238	101,680	0,016					
581	05/09/15 11:00:00 AM	101,896	25,902	101,719	0,018					
582	05/09/15 12:00:00 PM	101,849	28,456	101,686	0,017					
583	05/09/15 01:00:00 PM	101,807	26,097	101,671	0,014					
584	05/09/15 02:00:00 PM	101,771	25,610	101,637	0,014					
585	05/09/15 03:00:00 PM	101,759	29,853	101,589	0,017					
586	05/09/15 04:00:00 PM	101,705	28,754	101,539	0,017					
587	05/09/15 05:00:00 PM	101,567	27,173	101,422	0,015					
588	05/09/15 06:00:00 PM	101,581	24,448	101,439	0,014					
589	05/09/15 07:00:00 PM	101,501	22,046	101,397	0,011					
590	05/09/15 08:00:00 PM	101,515	19,282	101,446	0,007					
591	05/09/15 09:00:00 PM	101,638	16,999	101,544	0,010					
592	05/09/15 10:00:00 PM	101,609	16,141	101,512	0,010					
593	05/09/15 11:00:00 PM	101,565	16,237	101,434	0,013					
594	05/10/15 12:00:00 AM	101,503	15,951	101,391	0,011					
595	05/10/15 01:00:00 AM	101,622	16,141	101,519	0,011					
596	05/10/15 02:00:00 AM	101,540	15,951	101,438	0,010					
597	05/10/15 03:00:00 AM	101,552	15,187	101,447	0,011					
598	05/10/15 04:00:00 AM	101,578	14,709	101,440	0,014					
599	05/10/15 05:00:00 AM	101,524	14,325	101,423	0,010					
600	05/10/15 06:00:00 AM	101,553	14,421	101,437	0,012					
601	05/10/15 07:00:00 AM	101,608	15,855	101,447	0,016					
602	05/10/15 08:00:00 AM	101,620	19,187	101,461	0,016					
603	05/10/15 09:00:00 AM	101,641	24,931	101,445	0,020					
604	05/10/15 10:00:00 AM	101,680	32,704	101,444	0,024					
605	05/10/15 11:00:00 AM	101,705	33,953	101,494	0,022					
606	05/10/15 12:00:00 PM	101,668	32,704	101,497	0,017					
607	05/10/15 01:00:00 PM	101,617	26,195	101,474	0,015					
608	05/10/15 02:00:00 PM	101,601	25,125	101,489	0,011					
609	05/10/15 03:00:00 PM	101,601	25,125	101,489	0,011					
610	05/10/15 04:00:00 PM	101,648	21,282	101,533	0,012					
611	05/10/15 05:00:00 PM	101,702	19,377	101,626	0,008					
612	05/10/15 06:00:00 PM	101,775	17,570	101,681	0,010					
613	05/10/15 07:00:00 PM	101,852	15,855	101,778	0,008					
614	05/10/15 08:00:00 PM	101,878	14,613	101,788	0,009					
615	05/10/15 09:00:00 PM	101,895	13,942	101,807	0,009					

10642816.hproj

#	Heure, GMT-04:00	Pres. abs., kPa	Temp., °C	Pres. abs. Barom., kPa	Profondeur de capteur, mètres	Coupleur détaché	Coupleur attaché	Hôte connecté	Arrêté	Fin de fichier
616	05/10/15 10:00:00 PM	101,898	13,750	101,786	0,011					
617	05/10/15 11:00:00 PM	101,906	13,654	101,818	0,009					
618	05/11/15 12:00:00 AM	101,892	13,365	101,798	0,010					
619	05/11/15 01:00:00 AM	101,935	12,980	101,846	0,009					
620	05/11/15 02:00:00 AM	101,929	12,594	101,835	0,010					
621	05/11/15 03:00:00 AM	101,912	12,497	101,804	0,011					
622	05/11/15 04:00:00 AM	101,902	12,013	101,822	0,008					
623	05/11/15 05:00:00 AM	101,913	10,944	101,823	0,009					
624	05/11/15 06:00:00 AM	101,915	9,965	101,851	0,007					
625	05/11/15 07:00:00 AM	101,928	9,965	101,863	0,007					
626	05/11/15 08:00:00 AM	101,955	9,768	101,814	0,014					
627	05/11/15 09:00:00 AM	102,008	9,866	101,838	0,017					
628	05/11/15 10:00:00 AM	101,970	10,357	101,787	0,019					
629	05/11/15 11:00:00 AM	101,990	11,041	101,775	0,022					
630	05/11/15 12:00:00 PM	101,926	12,013	101,718	0,021					
631	05/11/15 01:00:00 PM	101,897	11,916	101,679	0,022					
632	05/11/15 02:00:00 PM	101,800	11,916	101,579	0,023					
633	05/11/15 03:00:00 PM	101,765	11,431	101,559	0,021					
634	05/11/15 04:00:00 PM	101,681	11,722	101,451	0,023					
635	05/11/15 05:00:00 PM	101,612	11,528	101,347	0,027					
636	05/11/15 06:00:00 PM	101,630	11,139	101,402	0,023					
637	05/11/15 07:00:00 PM	101,539	10,748	101,303	0,024					
638	05/11/15 08:00:00 PM	101,525	10,455	101,277	0,025					
639	05/11/15 09:00:00 PM	101,499	10,161	101,250	0,025					
640	05/11/15 10:00:00 PM	101,393	9,965	101,154	0,024					
641	05/11/15 11:00:00 PM	101,267	9,866	101,026	0,025					
642	05/12/15 12:00:00 AM	101,116	9,768	100,891	0,023					
643	05/12/15 01:00:00 AM	101,063	9,669	100,846	0,022					
644	05/12/15 02:00:00 AM	100,937	9,571	100,681	0,026					
645	05/12/15 03:00:00 AM	100,767	9,571	100,536	0,024					
646	05/12/15 04:00:00 AM	100,699	9,669	100,451	0,025					
647	05/12/15 05:00:00 AM	100,606	9,768	100,359	0,025					
648	05/12/15 06:00:00 AM	100,611	9,866	100,359	0,026					
649	05/12/15 07:00:00 AM	100,580	10,259	100,302	0,028					
650	05/12/15 08:00:00 AM	100,554	10,748	100,279	0,028					
651	05/12/15 09:00:00 AM	100,573	12,207	100,258	0,032					
652	05/12/15 10:00:00 AM	100,652	15,187	100,275	0,038					
653	05/12/15 11:00:00 AM	100,688	24,158	100,270	0,043					
654	05/12/15 12:00:00 PM	100,519	25,222	100,190	0,034					
655	05/12/15 01:00:00 PM	100,388	26,292	100,059	0,034					
656	05/12/15 02:00:00 PM	100,398	23,196	100,094	0,031					

10642816.hproj

#	Heure, GMT-04:00	Pres. abs., kPa	Temp., °C	Pres. abs. Barom., kPa	Profondeur de capteur, mètres	Coupleur détaché	Coupleur attaché	Hôte connecté	Arrêté	Fin de fichier
657	05/12/15 03:00:00 PM	100,404	16,903	100,021	0,039					
658	05/12/15 04:00:00 PM	100,377	17,379	99,962	0,042					
659	05/12/15 05:00:00 PM	100,318	16,903	100,004	0,032					
660	05/12/15 06:00:00 PM	100,420	15,187	100,126	0,030					
661	05/12/15 07:00:00 PM	100,556	13,654	100,287	0,027					
662	05/12/15 08:00:00 PM	100,637	12,787	100,391	0,025					
663	05/12/15 09:00:00 PM	100,710	12,013	100,429	0,029					
664	05/12/15 10:00:00 PM	100,782	11,722	100,504	0,028					
665	05/12/15 11:00:00 PM	100,785	11,528	100,481	0,031					
666	05/13/15 12:00:00 AM	100,767	11,139	100,510	0,026					
667	05/13/15 01:00:00 AM	100,840	11,139	100,585	0,026					
668	05/13/15 02:00:00 AM	100,920	11,041	100,603	0,032					
669	05/13/15 03:00:00 AM	100,972	10,846	100,644	0,033					
670	05/13/15 04:00:00 AM	101,080	10,553	100,789	0,030					
671	05/13/15 05:00:00 AM	101,232	9,373	100,953	0,028					
672	05/13/15 06:00:00 AM	101,409	8,481	101,141	0,027					
673	05/13/15 07:00:00 AM	101,604	8,481	101,316	0,029					
674	05/13/15 08:00:00 AM	101,753	10,651	101,502	0,026					
675	05/13/15 09:00:00 AM	101,942	15,187	101,632	0,032					
676	05/13/15 10:00:00 AM	102,008	17,855	101,687	0,033					
677	05/13/15 11:00:00 AM	102,059	18,426	101,751	0,031					
678	05/13/15 12:00:00 PM	102,171	24,545	101,786	0,039					
679	05/13/15 01:00:00 PM	102,138	25,610	101,773	0,037					
680	05/13/15 02:00:00 PM	102,050	23,292	101,749	0,031					
681	05/13/15 03:00:00 PM	102,036	21,760	101,788	0,025					
682	05/13/15 04:00:00 PM	101,976	17,950	101,777	0,020					
683	05/13/15 05:00:00 PM	101,935	15,569	101,776	0,016					
684	05/13/15 06:00:00 PM	101,944	13,942	101,814	0,013					
685	05/13/15 07:00:00 PM	101,958	12,690	101,803	0,016					
686	05/13/15 08:00:00 PM	101,982	11,139	101,824	0,016					
687	05/13/15 09:00:00 PM	102,096	9,669	101,916	0,018					
688	05/13/15 10:00:00 PM	102,181	8,879	102,027	0,016					
689	05/13/15 11:00:00 PM	102,279	8,382	102,090	0,019					
690	05/14/15 12:00:00 AM	102,359	7,481	102,186	0,018					
691	05/14/15 01:00:00 AM	102,455	6,674	102,292	0,017					
692	05/14/15 02:00:00 AM	102,534	5,757	102,357	0,018					
693	05/14/15 03:00:00 AM	102,566	5,141	102,414	0,015					
694	05/14/15 04:00:00 AM	102,671	4,519	102,513	0,016					
695	05/14/15 05:00:00 AM	102,715	3,893	102,531	0,019					
696	05/14/15 06:00:00 AM	102,773	3,578	102,613	0,016					
697	05/14/15 07:00:00 AM	102,815	4,207	102,658	0,016					

10642816.hproj

#	Heure, GMT-04:00	Pres. abs., kPa	Temp., °C	Pres. abs. Barom., kPa	Profondeur de capteur, mètres	Coupleur détaché	Coupleur attaché	Hôte connecté	Arrêté	Fin de fichier
698	05/14/15 08:00:00 AM	102,897	8,082	102,735	0,017					
699	05/14/15 09:00:00 AM	103,015	19,282	102,735	0,029					
700	05/14/15 10:00:00 AM	103,064	25,805	102,720	0,035					
701	05/14/15 11:00:00 AM	103,053	28,555	102,719	0,034					
702	05/14/15 12:00:00 PM	102,984	29,152	102,678	0,031					
703	05/14/15 01:00:00 PM	102,872	28,357	102,610	0,027					
704	05/14/15 02:00:00 PM	102,768	25,513	102,557	0,022					
705	05/14/15 03:00:00 PM	102,643	23,196	102,498	0,015					
706	05/14/15 04:00:00 PM	102,475	19,472	102,359	0,012					
707	05/14/15 05:00:00 PM	102,405	16,999	102,295	0,011					
708	05/14/15 06:00:00 PM	102,371	14,996	102,276	0,010					
709	05/14/15 07:00:00 PM	102,309	13,173	102,194	0,012					
710	05/14/15 08:00:00 PM	102,280	11,528	102,175	0,011					
711	05/14/15 09:00:00 PM	102,295	8,978	102,173	0,012					
712	05/14/15 10:00:00 PM	102,333	7,179	102,212	0,012					
713	05/14/15 11:00:00 PM	102,351	6,268	102,219	0,013					
714	05/15/15 12:00:00 AM	102,376	6,268	102,245	0,013					
715	05/15/15 01:00:00 AM	102,375	6,775	102,243	0,013					
716	05/15/15 02:00:00 AM	102,325	5,962	102,198	0,013					
717	05/15/15 03:00:00 AM	102,311	5,141	102,194	0,012					
718	05/15/15 04:00:00 AM	102,317	4,207	102,190	0,013					
719	05/15/15 05:00:00 AM	102,351	3,893	102,241	0,011					
720	05/15/15 06:00:00 AM	102,404	3,998	102,286	0,012					
721	05/15/15 07:00:00 AM	102,483	5,962	102,313	0,017					
722	05/15/15 08:00:00 AM	102,496	9,373	102,310	0,019					
723	05/15/15 09:00:00 AM	102,510	13,558	102,327	0,019					
724	05/15/15 10:00:00 AM	102,495	17,094	102,296	0,020					
725	05/15/15 11:00:00 AM	102,458	19,377	102,251	0,021					
726	05/15/15 12:00:00 PM	102,405	20,805	102,192	0,022					
727	05/15/15 01:00:00 PM	102,329	23,773	102,123	0,021					
728	05/15/15 02:00:00 PM	102,303	26,000	102,079	0,023					
729	05/15/15 03:00:00 PM	102,177	25,416	101,968	0,021					
730	05/15/15 04:00:00 PM	102,071	23,484	101,916	0,016					
731	05/15/15 05:00:00 PM	101,954	20,043	101,855	0,010					
732	05/15/15 06:00:00 PM	101,914	18,711	101,792	0,012					
733	05/15/15 07:00:00 PM	101,868	16,713	101,763	0,011					
734	05/15/15 08:00:00 PM	101,845	14,421	101,741	0,011					
735	05/15/15 09:00:00 PM	101,883	12,401	101,727	0,016					
736	05/15/15 10:00:00 PM	101,875	11,431	101,745	0,013					
737	05/15/15 11:00:00 PM	101,844	11,041	101,703	0,014					
738	05/16/15 12:00:00 AM	101,779	10,944	101,643	0,014					

10642816.hproj

#	Heure, GMT-04:00	Pres. abs., kPa	Temp., °C	Pres. abs. Barom., kPa	Profondeur de capteur, mètres	Coupleur détaché	Coupleur attaché	Hôte connecté	Arrêté	Fin de fichier
739	05/16/15 01:00:00 AM	101,762	10,846	101,635	0,013					
740	05/16/15 02:00:00 AM	101,733	10,748	101,595	0,014					
741	05/16/15 03:00:00 AM	101,709	10,748	101,548	0,016					
742	05/16/15 04:00:00 AM	101,672	10,748	101,531	0,014					
743	05/16/15 05:00:00 AM	101,677	10,846	101,537	0,014					
744	05/16/15 06:00:00 AM	101,713	10,846	101,564	0,015					
745	05/16/15 07:00:00 AM	101,761	11,334	101,611	0,015					
746	05/16/15 08:00:00 AM	101,777	12,207	101,625	0,015					
747	05/16/15 09:00:00 AM	101,764	13,750	101,623	0,014					
748	05/16/15 10:00:00 AM	101,734	16,713	101,563	0,017					
749	05/16/15 11:00:00 AM	101,791	19,187	101,635	0,016					
750	05/16/15 12:00:00 PM	101,760	19,567	101,610	0,015					
751	05/16/15 01:00:00 PM	101,714	22,908	101,524	0,019					
752	05/16/15 02:00:00 PM	101,631	23,966	101,452	0,018					
753	05/16/15 03:00:00 PM	101,591	22,142	101,431	0,016					
754	05/16/15 04:00:00 PM	101,509	18,901	101,385	0,013					
755	05/16/15 05:00:00 PM	101,500	20,234	101,364	0,014					
756	05/16/15 06:00:00 PM	101,495	19,377	101,374	0,012					
757	05/16/15 07:00:00 PM	101,518	17,284	101,409	0,011					
758	05/16/15 08:00:00 PM	101,531	15,760	101,434	0,010					
759	05/16/15 09:00:00 PM	101,600	14,134	101,485	0,012					
760	05/16/15 10:00:00 PM	101,663	12,883	101,559	0,011					
761	05/16/15 11:00:00 PM	101,655	12,980	101,544	0,011					
762	05/17/15 12:00:00 AM	101,687	12,883	101,589	0,010					
763	05/17/15 01:00:00 AM	101,687	12,110	101,590	0,010					
764	05/17/15 02:00:00 AM	101,669	10,944	101,575	0,010					
765	05/17/15 03:00:00 AM	101,704	11,431	101,591	0,012					
766	05/17/15 04:00:00 AM	101,718	10,944	101,636	0,008					
767	05/17/15 05:00:00 AM	101,776	11,139	101,685	0,009					
768	05/17/15 06:00:00 AM	101,887	11,431	101,774	0,012					
769	05/17/15 07:00:00 AM	101,978	12,594	101,861	0,012					
770	05/17/15 08:00:00 AM	102,035	15,091	101,929	0,011					
771	05/17/15 09:00:00 AM	102,222	23,581	102,012	0,021					
772	05/17/15 10:00:00 AM	102,226	28,159	102,006	0,022					
773	05/17/15 11:00:00 AM	102,238	35,542	101,984	0,026					
774	05/17/15 12:00:00 PM	102,198	36,946	101,970	0,023					
775	05/17/15 01:00:00 PM	102,133	35,649	101,938	0,020					
776	05/17/15 02:00:00 PM	102,083	32,188	101,927	0,016					
777	05/17/15 03:00:00 PM	102,040	29,853	101,899	0,014					
778	05/17/15 04:00:00 PM	101,962	25,513	101,847	0,012					
779	05/17/15 05:00:00 PM	101,898	22,429	101,816	0,008					

10642816.hproj

#	Heure, GMT-04:00	Pres. abs., kPa	Temp., °C	Pres. abs. Barom., kPa	Profondeur de capteur, mètres	Coupleur détaché	Coupleur attaché	Hôte connecté	Arrêté	Fin de fichier
780	05/17/15 06:00:00 PM	101,789	20,424	101,741	0,005					
781	05/17/15 07:00:00 PM	101,785	18,806	101,717	0,007					
782	05/17/15 08:00:00 PM	101,819	16,713	101,732	0,009					
783	05/17/15 09:00:00 PM	101,844	13,365	101,781	0,006					
784	05/17/15 10:00:00 PM	101,875	11,431	101,804	0,007					
785	05/17/15 11:00:00 PM	101,873	10,357	101,797	0,008					
786	05/18/15 12:00:00 AM	101,893	9,472	101,823	0,007					
787	05/18/15 01:00:00 AM	101,889	8,879	101,793	0,010					
788	05/18/15 02:00:00 AM	101,777	8,282	101,714	0,006					
789	05/18/15 03:00:00 AM	101,778	7,782	101,709	0,007					
790	05/18/15 04:00:00 AM	101,791	7,280	101,737	0,006					
791	05/18/15 05:00:00 AM	101,772	6,877	101,725	0,005					
792	05/18/15 06:00:00 AM	101,753	6,978	101,686	0,007					
793	05/18/15 07:00:00 AM	101,751	7,983	101,688	0,006					
794	05/18/15 08:00:00 AM	101,842	12,304	101,715	0,013					
795	05/18/15 09:00:00 AM	101,903	24,545	101,690	0,022					
796	05/18/15 10:00:00 AM	101,820	31,574	101,637	0,019					
797	05/18/15 11:00:00 AM	101,786	36,295	101,577	0,021					
798	05/18/15 12:00:00 PM	101,680	37,604	101,497	0,019					
799	05/18/15 01:00:00 PM	101,595	35,435	101,425	0,017					
800	05/18/15 02:00:00 PM	101,492	33,848	101,358	0,014					
801	05/18/15 03:00:00 PM	101,441	32,086	101,287	0,016					
802	05/18/15 04:00:00 PM	101,302	28,754	101,196	0,011					
803	05/18/15 05:00:00 PM	101,205	26,781	101,094	0,011					
804	05/18/15 06:00:00 PM	101,113	25,125	100,984	0,013					
805	05/18/15 07:00:00 PM	101,037	23,292	100,896	0,014					
806	05/18/15 08:00:00 PM	100,971	21,664	100,855	0,012					
807	05/18/15 09:00:00 PM	101,070	19,662	100,932	0,014					
808	05/18/15 10:00:00 PM	101,254	18,140	100,980	0,028					
809	05/18/15 11:00:00 PM	101,198	17,475	100,930	0,027					
810	05/19/15 12:00:00 AM	101,155	17,094	100,869	0,029					
811	05/19/15 01:00:00 AM	101,158	16,903	100,860	0,030					
812	05/19/15 02:00:00 AM	101,089	16,713	100,815	0,028					
813	05/19/15 03:00:00 AM	101,034	16,332	100,760	0,028					
814	05/19/15 04:00:00 AM	101,016	15,951	100,716	0,031					
815	05/19/15 05:00:00 AM	100,949	15,569	100,687	0,027					
816	05/19/15 06:00:00 AM	100,951	15,091	100,681	0,028					
817	05/19/15 07:00:00 AM	100,948	15,282	100,638	0,032					
818	05/19/15 08:00:00 AM	100,942	15,664	100,661	0,029					
819	05/19/15 09:00:00 AM	100,979	16,713	100,643	0,034					
820	05/19/15 10:00:00 AM	100,921	17,284	100,581	0,035					

10642816.hproj

#	Heure, GMT-04:00	Pres. abs., kPa	Temp., °C	Pres. abs. Barom., kPa	Profondeur de capteur, mètres	Coupleur détaché	Coupleur attaché	Hôte connecté	Arrêté	Fin de fichier
821	05/19/15 11:00:00 AM	100,905	20,043	100,546	0,037					
822	05/19/15 12:00:00 PM	100,839	26,781	100,480	0,037					
823	05/19/15 01:00:00 PM	100,715	26,488	100,369	0,035					
824	05/19/15 02:00:00 PM	100,592	25,708	100,282	0,032					
825	05/19/15 03:00:00 PM	100,523	25,805	100,211	0,032					
826	05/19/15 04:00:00 PM	100,383	23,388	100,130	0,026					
827	05/19/15 05:00:00 PM	100,341	21,760	100,138	0,021					
828	05/19/15 06:00:00 PM	100,333	20,043	100,121	0,022					
829	05/19/15 07:00:00 PM	100,373	18,331	100,193	0,018					
830	05/19/15 08:00:00 PM	100,484	16,808	100,282	0,021					
831	05/19/15 09:00:00 PM	100,561	15,855	100,371	0,019					
832	05/19/15 10:00:00 PM	100,632	15,282	100,432	0,020					
833	05/19/15 11:00:00 PM	100,584	14,517	100,420	0,017					
834	05/20/15 12:00:00 AM	100,622	14,038	100,455	0,017					
835	05/20/15 01:00:00 AM	100,641	13,654	100,503	0,014					
836	05/20/15 02:00:00 AM	100,691	13,173	100,539	0,015					
837	05/20/15 03:00:00 AM	100,740	12,401	100,570	0,017					
838	05/20/15 04:00:00 AM	100,745	11,722	100,592	0,016					
839	05/20/15 05:00:00 AM	100,742	11,139	100,579	0,017					
840	05/20/15 06:00:00 AM	100,793	10,651	100,636	0,016					
841	05/20/15 07:00:00 AM	100,861	10,553	100,697	0,017					
842	05/20/15 08:00:00 AM	100,895	10,748	100,744	0,015					
843	05/20/15 09:00:00 AM	101,008	16,046	100,826	0,019					
844	05/20/15 10:00:00 AM	101,006	14,709	100,820	0,019					
845	05/20/15 11:00:00 AM	101,052	17,475	100,873	0,018					
846	05/20/15 12:00:00 PM	101,083	16,332	100,918	0,017					
847	05/20/15 01:00:00 PM	101,091	17,284	100,919	0,018					
848	05/20/15 02:00:00 PM	101,061	19,472	100,875	0,019					
849	05/20/15 03:00:00 PM	100,976	19,472	100,852	0,013					
850	05/20/15 04:00:00 PM	100,938	16,618	100,857	0,008					
851	05/20/15 05:00:00 PM	100,930	14,900	100,852	0,008					
852	05/20/15 06:00:00 PM	100,890	13,269	100,834	0,006					
853	05/20/15 07:00:00 PM	100,888	11,916	100,826	0,006					
854	05/20/15 08:00:00 PM	100,926	10,651	100,877	0,005					
855	05/20/15 09:00:00 PM	100,952	9,373	100,903	0,005					
856	05/20/15 10:00:00 PM	100,984	7,682	100,914	0,007					
857	05/20/15 11:00:00 PM	101,022	6,674	100,936	0,009					
858	05/21/15 12:00:00 AM	101,031	6,064	100,920	0,011					
859	05/21/15 01:00:00 AM	101,048	6,978	100,916	0,013					
860	05/21/15 02:00:00 AM	101,046	7,179	100,905	0,014					
861	05/21/15 03:00:00 AM	101,041	7,079	100,918	0,013					

10642816.hproj

#	Heure, GMT-04:00	Pres. abs., kPa	Temp., °C	Pres. abs. Barom., kPa	Profondeur de capteur, mètres	Coupleur détaché	Coupleur attaché	Hôte connecté	Arrêté	Fin de fichier
862	05/21/15 04:00:00 AM	101,053	7,079	100,942	0,011					
863	05/21/15 05:00:00 AM	101,033	7,179	100,928	0,011					
864	05/21/15 06:00:00 AM	101,047	7,481	100,949	0,010					
865	05/21/15 07:00:00 AM	101,096	8,282	100,993	0,011					
866	05/21/15 08:00:00 AM	101,097	9,866	100,993	0,011					
867	05/21/15 09:00:00 AM	101,111	12,787	100,969	0,014					
868	05/21/15 10:00:00 AM	101,133	23,773	100,922	0,022					
869	05/21/15 11:00:00 AM	101,116	29,452	100,885	0,024					
870	05/21/15 12:00:00 PM	101,023	28,060	100,827	0,020					
871	05/21/15 01:00:00 PM	100,911	29,252	100,748	0,017					
872	05/21/15 02:00:00 PM	100,819	26,879	100,666	0,016					
873	05/21/15 03:00:00 PM	100,746	24,351	100,635	0,011					
874	05/21/15 04:00:00 PM	100,678	20,901	100,591	0,009					
875	05/21/15 05:00:00 PM	100,641	18,331	100,566	0,008					
876	05/21/15 06:00:00 PM	100,588	16,427	100,499	0,009					
877	05/21/15 07:00:00 PM	100,568	14,709	100,482	0,009					
878	05/21/15 08:00:00 PM	100,625	12,787	100,509	0,012					
879	05/21/15 09:00:00 PM	100,612	10,944	100,527	0,009					
880	05/21/15 10:00:00 PM	100,668	9,275	100,602	0,007					
881	05/21/15 11:00:00 PM	100,659	9,077	100,593	0,007					
882	05/22/15 12:00:00 AM	100,653	9,472	100,582	0,007					
883	05/22/15 01:00:00 AM	100,641	9,472	100,551	0,009					
884	05/22/15 02:00:00 AM	100,609	9,571	100,535	0,008					
885	05/22/15 03:00:00 AM	100,556	9,472	100,477	0,008					
886	05/22/15 04:00:00 AM	100,553	8,082	100,493	0,006					
887	05/22/15 05:00:00 AM	100,594	7,381	100,532	0,006					
888	05/22/15 06:00:00 AM	100,714	7,882	100,656	0,006					
889	05/22/15 07:00:00 AM	100,828	8,779	100,728	0,010					
890	05/22/15 08:00:00 AM	100,969	10,259	100,860	0,011					
891	05/22/15 09:00:00 AM	101,056	9,768	100,960	0,010					
892	05/22/15 10:00:00 AM	101,244	20,234	101,037	0,021					
893	05/22/15 11:00:00 AM	101,277	28,754	101,068	0,021					
894	05/22/15 12:00:00 PM	101,184	19,758	101,072	0,011					
895	05/22/15 01:00:00 PM	101,225	20,615	101,069	0,016					
896	05/22/15 02:00:00 PM	101,244	19,472	101,138	0,011					
897	05/22/15 03:00:00 PM	101,267	16,618	101,185	0,008					
898	05/22/15 04:00:00 PM	101,326	14,517	101,268	0,006					
899	05/22/15 05:00:00 PM	101,394	14,421	101,330	0,007					
900	05/22/15 06:00:00 PM	101,488	12,013	101,404	0,009					
901	05/22/15 07:00:00 PM	101,596	10,161	101,529	0,007					
902	05/22/15 08:00:00 PM	101,694	8,082	101,622	0,007					

10642816.hproj

#	Heure, GMT-04:00	Pres. abs., kPa	Temp., °C	Pres. abs. Barom., kPa	Profondeur de capteur, mètres	Coupleur détaché	Coupleur attaché	Hôte connecté	Arrêté	Fin de fichier
903	05/22/15 09:00:00 PM	101,812	6,166	101,728	0,009					
904	05/22/15 10:00:00 PM	101,897	4,831	101,832	0,007					
905	05/22/15 11:00:00 PM	101,938	4,415	101,859	0,008					
906	05/23/15 12:00:00 AM	101,977	4,207	101,896	0,008					
907	05/23/15 01:00:00 AM	102,016	3,998	101,948	0,007					
908	05/23/15 02:00:00 AM	102,072	3,893	101,999	0,007					
909	05/23/15 03:00:00 AM	102,111	3,683	102,050	0,006					
910	05/23/15 04:00:00 AM	102,174	3,472	102,102	0,007					
911	05/23/15 05:00:00 AM	102,206	3,367	102,176	0,003					
912	05/23/15 06:00:00 AM	102,315	3,367	102,282	0,003					
913	05/23/15 07:00:00 AM	102,407	3,788	102,345	0,006					
914	05/23/15 08:00:00 AM	102,511	6,573	102,452	0,006					
915	05/23/15 09:00:00 AM	102,653	17,855	102,459	0,020					
916	05/23/15 10:00:00 AM	102,671	25,028	102,468	0,021					
917	05/23/15 11:00:00 AM	102,647	26,781	102,481	0,017					
918	05/23/15 12:00:00 PM	102,576	27,075	102,446	0,013					
919	05/23/15 01:00:00 PM	102,514	25,805	102,378	0,014					
920	05/23/15 02:00:00 PM	102,416	23,292	102,336	0,008					
921	05/23/15 03:00:00 PM	102,353	20,234	102,265	0,009					
922	05/23/15 04:00:00 PM	102,238	17,570	102,186	0,005					
923	05/23/15 05:00:00 PM	102,121	15,378	102,073	0,005					
924	05/23/15 06:00:00 PM	102,044	13,750	101,980	0,007					
925	05/23/15 07:00:00 PM	102,025	12,304	101,970	0,006					
926	05/23/15 08:00:00 PM	101,940	10,748	101,860	0,008					
927	05/23/15 09:00:00 PM	101,909	9,571	101,856	0,005					
928	05/23/15 10:00:00 PM	101,885	7,481	101,817	0,007					
929	05/23/15 11:00:00 PM	101,815	5,962	101,766	0,005					
930	05/24/15 12:00:00 AM	101,759	6,064	101,730	0,003					
931	05/24/15 01:00:00 AM	101,738	7,179	101,683	0,006					
932	05/24/15 02:00:00 AM	101,726	7,983	101,632	0,010					
933	05/24/15 03:00:00 AM	101,686	8,680	101,602	0,009					
934	05/24/15 04:00:00 AM	101,696	9,176	101,591	0,011					
935	05/24/15 05:00:00 AM	101,754	9,373	101,663	0,009					
936	05/24/15 06:00:00 AM	101,827	9,373	101,712	0,012					
937	05/24/15 07:00:00 AM	101,887	9,866	101,775	0,011					
938	05/24/15 08:00:00 AM	101,922	10,357	101,818	0,011					
939	05/24/15 09:00:00 AM	101,935	11,431	101,818	0,012					
940	05/24/15 10:00:00 AM	101,941	12,594	101,831	0,011					
941	05/24/15 11:00:00 AM	101,940	14,900	101,805	0,014					
942	05/24/15 12:00:00 PM	101,933	28,159	101,744	0,019					
943	05/24/15 01:00:00 PM	101,868	31,064	101,683	0,019					

10642816.hproj

#	Heure, GMT-04:00	Pres. abs., kPa	Temp., °C	Pres. abs. Barom., kPa	Profondeur de capteur, mètres	Coupleur détaché	Coupleur attaché	Hôte connecté	Arrêté	Fin de fichier
944	05/24/15 02:00:00 PM	101,752	28,456	101,627	0,013					
945	05/24/15 03:00:00 PM	101,691	25,708	101,584						
946	05/24/15 04:00:00 PM	101,596	23,004	101,505						
947	05/24/15 05:00:00 PM	101,542	21,378	101,467						
948	05/24/15 06:00:00 PM	101,500	20,234	101,423						
949	05/24/15 07:00:00 PM	101,479	18,521	101,402						
950	05/24/15 08:00:00 PM	101,515	16,713	101,424						
951	05/24/15 09:00:00 PM	101,564	15,187	101,482						
952	05/24/15 10:00:00 PM	101,589	14,421	101,502						
953	05/24/15 11:00:00 PM	101,620	14,038	101,527						
954	05/25/15 12:00:00 AM	101,663	13,654	101,552						
955	05/25/15 01:00:00 AM	101,640	13,173	101,559						
956	05/25/15 02:00:00 AM	101,639	12,883	101,558						
957	05/25/15 03:00:00 AM	101,657	12,497	101,577						
958	05/25/15 04:00:00 AM	101,662	11,819	101,597						
959	05/25/15 05:00:00 AM	101,694	11,722	101,619						
960	05/25/15 06:00:00 AM	101,741	11,431	101,663						
961	05/25/15 07:00:00 AM	101,795	12,594	101,708						
962	05/25/15 08:00:00 AM	101,833	13,654	101,733						
963	05/25/15 09:00:00 AM	101,873	15,282	101,757						
964	05/25/15 10:00:00 AM	101,904	17,475	101,787						
965	05/25/15 11:00:00 AM	101,942	20,043	101,831						
966	05/25/15 12:00:00 PM	101,954	20,805	101,817						
967	05/25/15 01:00:00 PM	101,932	20,615	101,819						
968	05/25/15 02:00:00 PM	101,904	19,758	101,792						
969	05/25/15 03:00:00 PM	101,867	18,236	101,762						
970	05/25/15 04:00:00 PM	101,773	17,284	101,679						
971	05/25/15 05:00:00 PM	101,723	16,999	101,641						
972	05/25/15 06:00:00 PM	101,679	16,332	101,591						
973	05/25/15 07:00:00 PM	101,696	15,664	101,601						
974	05/25/15 08:00:00 PM	101,568	14,996	101,463						
975	05/25/15 09:00:00 PM	101,528	14,421	101,423						
976	05/25/15 10:00:00 PM	101,443	14,421	101,355						
977	05/25/15 11:00:00 PM	101,376	14,038	101,220						
978	05/26/15 12:00:00 AM	101,325	14,230	101,147						
979	05/26/15 01:00:00 AM	101,349	14,230	101,147						
980	05/26/15 02:00:00 AM	101,323	13,942	101,095						
981	05/26/15 03:00:00 AM	101,260	12,594	101,072						
982	05/26/15 04:00:00 AM	101,228	11,916	101,045						
983	05/26/15 05:00:00 AM	101,280	12,497	101,088						
984	05/26/15 06:00:00 AM	101,371	13,654	101,156						

10642816.hproj

#	Heure, GMT-04:00	Pres. abs., kPa	Temp., °C	Pres. abs. Barom., kPa	Profondeur de capteur, mètres	Coupleur détaché	Coupleur attaché	Hôte connecté	Arrêté	Fin de fichier
985	05/26/15 07:00:00 AM	101,475	15,091	101,220	0,026					
986	05/26/15 08:00:00 AM	101,556	16,808	101,265	0,030					
987	05/26/15 09:00:00 AM	101,680	19,662	101,360	0,033					
988	05/26/15 10:00:00 AM	101,676	24,158	101,384	0,030					
989	05/26/15 11:00:00 AM	101,628	25,416	101,384	0,025					
990	05/26/15 12:00:00 PM	101,669	29,752	101,407	0,027					
991	05/26/15 01:00:00 PM	101,601	30,862	101,379	0,023					
992	05/26/15 02:00:00 PM	101,524	29,053	101,350	0,018					
993	05/26/15 03:00:00 PM	101,488	27,567	101,306	0,019					
994	05/26/15 04:00:00 PM	101,452	25,319	101,312	0,014					
995	05/26/15 05:00:00 PM	101,433	23,677	101,305	0,013					
996	05/26/15 06:00:00 PM	101,415	22,525	101,280	0,014					
997	05/26/15 07:00:00 PM	101,408	21,378	101,264	0,015					
998	05/26/15 08:00:00 PM	101,356	20,043	101,261	0,010					
999	05/26/15 09:00:00 PM	101,406	17,760	101,272	0,014					
1000	05/26/15 10:00:00 PM	101,424	16,332	101,292	0,013					
1001	05/26/15 11:00:00 PM	101,415	15,378	101,288	0,013					
1002	05/27/15 12:00:00 AM	101,469	14,709	101,328	0,014					
1003	05/27/15 01:00:00 AM	101,467	14,421	101,335	0,013					
1004	05/27/15 02:00:00 AM	101,435	15,282	101,271	0,017					
1005	05/27/15 03:00:00 AM	101,425	15,855	101,251	0,018					
1006	05/27/15 04:00:00 AM	101,389	15,855	101,218	0,017					
1007	05/27/15 05:00:00 AM	101,402	16,141	101,226	0,018					
1008	05/27/15 06:00:00 AM	101,415	16,141	101,221	0,020					
1009	05/27/15 07:00:00 AM	101,437	17,379	101,256	0,018					
1010	05/27/15 08:00:00 AM	101,417	20,043	101,214	0,021					
1011	05/27/15 09:00:00 AM	101,440	26,585	101,218	0,023					
1012	05/27/15 10:00:00 AM	101,393	25,610	101,209	0,019					
1013	05/27/15 11:00:00 AM	101,370	29,652	101,177	0,020					
1014	05/27/15 12:00:00 PM	101,301	25,222	101,162	0,014					
1015	05/27/15 01:00:00 PM	101,307	27,370	101,128	0,018					
1016	05/27/15 02:00:00 PM	101,285	27,665	101,095	0,019					
1017	05/27/15 03:00:00 PM	101,204	28,258	101,059	0,015					
1018	05/27/15 04:00:00 PM	101,161	26,879	101,047	0,012					
1019	05/27/15 05:00:00 PM	101,140	24,931	101,017	0,013					
1020	05/27/15 06:00:00 PM	101,101	23,100	100,997	0,011					
1021	05/27/15 07:00:00 PM	101,102	21,855	100,993	0,011					
1022	05/27/15 08:00:00 PM	101,177	20,615	101,039	0,014					
1023	05/27/15 09:00:00 PM	101,185	18,996	101,070	0,012					
1024	05/27/15 10:00:00 PM	101,228	17,855	101,107	0,012					
1025	05/27/15 11:00:00 PM	101,196	17,189	101,077	0,012					

10642816.hproj

#	Heure, GMT-04:00	Pres. abs., kPa	Temp., °C	Pres. abs. Barom., kPa	Profondeur de capteur, mètres	Coupleur détaché	Coupleur attaché	Hôte connecté	Arrêté	Fin de fichier
1026	05/28/15 12:00:00 AM	101,230	16,618	101,091	0,014					
1027	05/28/15 01:00:00 AM	101,179	16,046	101,077	0,010					
1028	05/28/15 02:00:00 AM	101,219	15,855	101,078	0,014					
1029	05/28/15 03:00:00 AM	101,261	16,237	101,123	0,014					
1030	05/28/15 04:00:00 AM	101,282	16,427	101,149	0,014					
1031	05/28/15 05:00:00 AM	101,331	16,427	101,195	0,014					
1032	05/28/15 06:00:00 AM	101,411	16,332	101,262	0,015					
1033	05/28/15 07:00:00 AM	101,449	17,379	101,297	0,015					
1034	05/28/15 08:00:00 AM	101,519	18,331	101,380	0,014					
1035	05/28/15 09:00:00 AM	101,522	18,140	101,399	0,013					
1036	05/28/15 10:00:00 AM	101,535	19,948	101,374	0,016					
1037	05/28/15 11:00:00 AM	101,612	21,569	101,423	0,019					
1038	05/28/15 12:00:00 PM	101,588	22,333	101,427	0,016					
1039	05/28/15 01:00:00 PM	101,630	22,429	101,470	0,016					
1040	05/28/15 02:00:00 PM	101,682	23,004	101,528	0,016					
1041	05/28/15 03:00:00 PM	101,739	22,429	101,584	0,016					
1042	05/28/15 04:00:00 PM	101,763	20,138	101,643	0,012					
1043	05/28/15 05:00:00 PM	101,859	21,378	101,717	0,014					
1044	05/28/15 06:00:00 PM	101,930	19,282	101,813	0,012					
1045	05/28/15 07:00:00 PM	102,000	17,950	101,871	0,013					
1046	05/28/15 08:00:00 PM	102,061	17,189	101,954	0,011					
1047	05/28/15 09:00:00 PM	102,133	15,378	102,022	0,011					
1048	05/28/15 10:00:00 PM	102,257	14,134	102,155	0,010					
1049	05/28/15 11:00:00 PM	102,377	13,846	102,262	0,012					
1050	05/29/15 12:00:00 AM	102,411	12,497	102,295	0,012					
1051	05/29/15 01:00:00 AM	102,379	11,819	102,292	0,009					
1052	05/29/15 02:00:00 AM	102,353	10,748	102,274	0,008					
1053	05/29/15 03:00:00 AM	102,365	9,965	102,280	0,009					
1054	05/29/15 04:00:00 AM	102,338	9,373	102,246	0,009					
1055	05/29/15 05:00:00 AM	102,395	8,779	102,315	0,008					
1056	05/29/15 06:00:00 AM	102,459	8,581	102,368	0,009					
1057	05/29/15 07:00:00 AM	102,487	9,965	102,409	0,008					
1058	05/29/15 08:00:00 AM	102,575	13,654	102,442	0,014					
1059	05/29/15 09:00:00 AM	102,635	24,545	102,433	0,021					
1060	05/29/15 10:00:00 AM	102,626	33,014	102,383	0,025					
1061	05/29/15 11:00:00 AM	102,540	36,187	102,336	0,021					
1062	05/29/15 12:00:00 PM	102,477	36,403	102,268	0,021					
1063	05/29/15 01:00:00 PM	102,423	34,585	102,229	0,020					
1064	05/29/15 02:00:00 PM	102,313	32,394	102,159	0,016					
1065	05/29/15 03:00:00 PM	102,251	29,652	102,115	0,014					
1066	05/29/15 04:00:00 PM	102,179	26,195	102,048	0,013					

10642816.hproj

#	Heure, GMT-04:00	Pres. abs., kPa	Temp., °C	Pres. abs. Barom., kPa	Profondeur de capteur, mètres	Coupleur détaché	Coupleur attaché	Hôte connecté	Arrêté	Fin de fichier
1067	05/29/15 05:00:00 PM	102,098	24,545	101,990	0,011					
1068	05/29/15 06:00:00 PM	101,973	23,484	101,847	0,013					
1069	05/29/15 07:00:00 PM	101,908	21,378	101,797	0,011					
1070	05/29/15 08:00:00 PM	101,827	19,187	101,683	0,015					
1071	05/29/15 09:00:00 PM	101,749	16,523	101,649	0,010					
1072	05/29/15 10:00:00 PM	101,706	14,325	101,620	0,009					
1073	05/29/15 11:00:00 PM	101,681	13,269	101,615	0,007					
1074	05/30/15 12:00:00 AM	101,633	12,497	101,545	0,009					
1075	05/30/15 01:00:00 AM	101,586	12,013	101,480	0,011					
1076	05/30/15 02:00:00 AM	101,538	12,304	101,443	0,010					
1077	05/30/15 03:00:00 AM	101,439	13,558	101,308	0,013					
1078	05/30/15 04:00:00 AM	101,382	14,421	101,259	0,013					
1079	05/30/15 05:00:00 AM	101,361	14,996	101,205	0,016					
1080	05/30/15 06:00:00 AM	101,360	15,760	101,213	0,015					
1081	05/30/15 07:00:00 AM	101,337	16,046	101,193	0,015					
1082	05/30/15 08:00:00 AM	101,380	18,236	101,201	0,018					
1083	05/30/15 09:00:00 AM	101,380	26,097	101,169	0,022					
1084	05/30/15 10:00:00 AM	101,354	33,535	101,116	0,024					
1085	05/30/15 11:00:00 AM	101,272	33,848	101,057	0,022					
1086	05/30/15 12:00:00 PM	101,133	28,060	101,008	0,013					
1087	05/30/15 01:00:00 PM	101,091	26,683	100,936	0,016					
1088	05/30/15 02:00:00 PM	100,994	28,953	100,862	0,013					
1089	05/30/15 03:00:00 PM	100,960	29,752	100,801	0,016					
1090	05/30/15 04:00:00 PM	100,889	28,060	100,735	0,016					
1091	05/30/15 05:00:00 PM	100,894	25,902	100,737	0,016					
1092	05/30/15 06:00:00 PM	100,937	25,028	100,799	0,014					
1093	05/30/15 07:00:00 PM	100,928	22,812	100,796	0,013					
1094	05/30/15 08:00:00 PM	101,019	21,664	100,885	0,014					
1095	05/30/15 09:00:00 PM	101,036	20,234	100,906	0,013					
1096	05/30/15 10:00:00 PM	101,165	19,092	101,029	0,014					
1097	05/30/15 11:00:00 PM	101,174	18,521	101,061	0,012					
1098	05/31/15 12:00:00 AM	101,232	17,950	101,109	0,013					
1099	05/31/15 01:00:00 AM	101,355	17,189	101,254	0,010					
1100	05/31/15 02:00:00 AM	101,557	15,282	101,442	0,012					
1101	05/31/15 03:00:00 AM	101,714	13,461	101,600	0,012					
1102	05/31/15 04:00:00 AM	101,914	12,787	101,773	0,014					
1103	05/31/15 05:00:00 AM	101,937	11,722	101,860	0,008					
1104	05/31/15 06:00:00 AM	102,060	11,236	101,980	0,008					
1105	05/31/15 07:00:00 AM	102,174	10,553	102,098	0,008					
1106	05/31/15 08:00:00 AM	102,245	11,041	102,154	0,009					
1107	05/31/15 09:00:00 AM	102,318	12,594	102,189	0,013					

10642816.hproj

#	Heure, GMT-04:00	Pres. abs., kPa	Temp., °C	Pres. abs. Barom., kPa	Profondeur de capteur, mètres	Coupleur détaché	Coupleur attaché	Hôte connecté	Arrêté	Fin de fichier
1108	05/31/15 10:00:00 AM	102,336	13,750	102,253	0,008					
1109	05/31/15 11:00:00 AM	102,365	13,076	102,284	0,008					
1110	05/31/15 12:00:00 PM	102,475	14,613	102,355	0,012					
1111	05/31/15 01:00:00 PM	102,449	13,558	102,342	0,011					
1112	05/31/15 02:00:00 PM	102,444	15,760	102,320	0,013					
1113	05/31/15 03:00:00 PM	102,420	17,570	102,353	0,007					
1114	05/31/15 04:00:00 PM	102,434	17,094	102,308	0,013					
1115	05/31/15 05:00:00 PM	102,402	17,189	102,294	0,011					
1116	05/31/15 06:00:00 PM	102,363	15,855	102,251	0,011					
1117	05/31/15 07:00:00 PM	102,342	14,134	102,255	0,009					
1118	05/31/15 08:00:00 PM	102,396	12,690	102,302	0,010					
1119	05/31/15 09:00:00 PM	102,337	11,431	102,230	0,011					
1120	05/31/15 10:00:00 PM	102,378	10,748	102,299	0,008					
1121	05/31/15 11:00:00 PM	102,359	10,357	102,286	0,007					
1122	06/01/15 12:00:00 AM	102,355	10,259	102,288	0,007					
1123	06/01/15 01:00:00 AM	102,326	10,161	102,240	0,009					
1124	06/01/15 02:00:00 AM	102,301	10,161	102,209	0,009					
1125	06/01/15 03:00:00 AM	102,273	10,063	102,180	0,009					
1126	06/01/15 04:00:00 AM	102,231	9,965	102,131	0,010					
1127	06/01/15 05:00:00 AM	102,263	9,866	102,184	0,008					
1128	06/01/15 06:00:00 AM	102,288	9,866	102,186	0,010					
1129	06/01/15 07:00:00 AM	102,309	10,063	102,212	0,010					
1130	06/01/15 08:00:00 AM	102,346	10,846	102,247	0,010					
1131	06/01/15 09:00:00 AM	102,457	11,916	102,323	0,014					
1132	06/01/15 10:00:00 AM	102,441	13,654	102,332	0,011					
1133	06/01/15 11:00:00 AM	102,464	14,900	102,315	0,015					
1134	06/01/15 12:00:00 PM	102,465	15,187	102,339	0,013					
1135	06/01/15 01:00:00 PM	102,462	14,613	102,325	0,014					
1136	06/01/15 02:00:00 PM	102,414	14,613	102,314	0,010					
1137	06/01/15 03:00:00 PM	102,388	13,558	102,281	0,011					
1138	06/01/15 04:00:00 PM	102,377	13,846	102,258	0,012					
1139	06/01/15 05:00:00 PM	102,342	14,134	102,230	0,011					
1140	06/01/15 06:00:00 PM	102,292	13,846	102,184	0,011					
1141	06/01/15 07:00:00 PM	102,294	12,594	102,223	0,007					
1142	06/01/15 08:00:00 PM	102,297	11,625	102,216	0,008					
1143	06/01/15 09:00:00 PM	102,311	11,139	102,233	0,008					
1144	06/01/15 10:00:00 PM	102,317	10,748	102,245	0,007					
1145	06/01/15 11:00:00 PM	102,271	10,553	102,188	0,008					
1146	06/02/15 12:00:00 AM	102,238	10,357	102,161	0,008					
1147	06/02/15 01:00:00 AM	102,241	10,161	102,163	0,008					
1148	06/02/15 02:00:00 AM	102,198	9,768	102,122	0,008					

10642816.hproj

#	Heure, GMT-04:00	Pres. abs., kPa	Temp., °C	Pres. abs. Barom., kPa	Profondeur de capteur, mètres	Coupleur détaché	Coupleur attaché	Hôte connecté	Arrêté	Fin de fichier
1149	06/02/15 03:00:00 AM	102,169	9,669	102,065	0,011					
1150	06/02/15 04:00:00 AM	102,116	9,571	102,012	0,011					
1151	06/02/15 05:00:00 AM	102,099	9,472	102,038	0,006					
1152	06/02/15 06:00:00 AM	102,119	9,373	102,034	0,009					
1153	06/02/15 07:00:00 AM	102,113	9,768	102,036	0,008					
1154	06/02/15 08:00:00 AM	102,137	10,553	102,045	0,009					
1155	06/02/15 09:00:00 AM	102,154	11,431	102,057	0,010					
1156	06/02/15 10:00:00 AM	102,163	12,401	102,053	0,011					
1157	06/02/15 11:00:00 AM	102,189	13,461	102,062	0,013					
1158	06/02/15 12:00:00 PM	102,170	13,846	102,038	0,013					
1159	06/02/15 01:00:00 PM	102,173	15,187	102,055	0,012					
1160	06/02/15 02:00:00 PM	102,152	14,230	102,036	0,012					
1161	06/02/15 03:00:00 PM	102,170	14,613	102,040	0,013					
1162	06/02/15 04:00:00 PM	102,179	15,569	102,045	0,014					
1163	06/02/15 05:00:00 PM	102,170	15,378	102,052	0,012					
1164	06/02/15 06:00:00 PM	102,148	14,134	102,044	0,011					
1165	06/02/15 07:00:00 PM	102,134	12,304	102,040	0,010					
1166	06/02/15 08:00:00 PM	102,163	10,846	102,088	0,008					
1167	06/02/15 09:00:00 PM	102,175	8,481	102,116	0,006					
1168	06/02/15 10:00:00 PM	102,263	6,978	102,196	0,007					
1169	06/02/15 11:00:00 PM	102,231	5,757	102,171	0,006					
1170	06/03/15 12:00:00 AM	102,246	5,037	102,198	0,005					
1171	06/03/15 01:00:00 AM	102,290	4,415	102,217	0,007					
1172	06/03/15 02:00:00 AM	102,288	4,102	102,217	0,007					
1173	06/03/15 03:00:00 AM	102,286	3,788	102,227	0,006					
1174	06/03/15 04:00:00 AM	102,288	3,578	102,242	0,005					
1175	06/03/15 05:00:00 AM	102,353	5,244	102,280	0,007					
1176	06/03/15 06:00:00 AM	102,447	5,450	102,364	0,008					
1177	06/03/15 07:00:00 AM	102,486	7,079	102,392	0,010					
1178	06/03/15 08:00:00 AM	102,558	10,455	102,433	0,013					
1179	06/03/15 09:00:00 AM	102,625	17,760	102,472	0,016					
1180	06/03/15 10:00:00 AM	102,606	26,195	102,431	0,018					
1181	06/03/15 11:00:00 AM	102,554	23,869	102,417	0,014					
1182	06/03/15 12:00:00 PM	102,503	20,805	102,420	0,008					
1183	06/03/15 01:00:00 PM	102,511	24,255	102,362	0,015					
1184	06/03/15 02:00:00 PM	102,450	24,255	102,308	0,014					
1185	06/03/15 03:00:00 PM	102,397	22,908	102,270	0,013					
1186	06/03/15 04:00:00 PM	102,324	20,138	102,236	0,009					
1187	06/03/15 05:00:00 PM	102,265	18,140	102,157	0,011					
1188	06/03/15 06:00:00 PM	102,171	16,427	102,085	0,009					
1189	06/03/15 07:00:00 PM	102,173	15,187	102,070	0,011					

10642816.hproj

#	Heure, GMT-04:00	Pres. abs., kPa	Temp., °C	Pres. abs. Barom., kPa	Profondeur de capteur, mètres	Coupleur détaché	Coupleur attaché	Hôte connecté	Arrêté	Fin de fichier
1190	06/03/15 08:00:00 PM	102,153	12,690	102,062	0,009					
1191	06/03/15 09:00:00 PM	102,139	10,063	102,070						
1192	06/03/15 10:00:00 PM	102,175	8,481	102,109	0,007					
1193	06/03/15 11:00:00 PM	102,177	7,481	102,126	0,005					
1194	06/04/15 12:00:00 AM	102,159	6,573	102,135	0,002					
1195	06/04/15 01:00:00 AM	102,179	5,962	102,106	0,007					
1196	06/04/15 02:00:00 AM	102,131	5,450	102,071	0,006					
1197	06/04/15 03:00:00 AM	102,144	4,934	102,069	0,008					
1198	06/04/15 04:00:00 AM	102,149	4,519	102,077	0,007					
1199	06/04/15 05:00:00 AM	102,142	4,102	102,108	0,003					
1200	06/04/15 06:00:00 AM	102,174	3,998	102,131	0,004					
1201	06/04/15 07:00:00 AM	102,214	5,141	102,159	0,006					
1202	06/04/15 08:00:00 AM	102,276	9,866	102,177	0,010					
1203	06/04/15 09:00:00 AM	102,407	21,855	102,213	0,020					
1204	06/04/15 10:00:00 AM	102,408	32,086	102,212	0,020					
1205	06/04/15 11:00:00 AM	102,386	35,328	102,190	0,020					
1206	06/04/15 12:00:00 PM	102,295	35,222	102,116	0,018					
1207	06/04/15 01:00:00 PM	102,205	32,188	102,075	0,013					
1208	06/04/15 02:00:00 PM	102,142	31,166	101,976	0,017					
1209	06/04/15 03:00:00 PM	102,038	28,555	101,903	0,014					
1210	06/04/15 04:00:00 PM	101,943	25,125	101,830	0,012					
1211	06/04/15 05:00:00 PM	101,843	22,812	101,753	0,009					
1212	06/04/15 06:00:00 PM	101,779	20,710	101,708	0,007					
1213	06/04/15 07:00:00 PM	101,782	18,996	101,676	0,011					
1214	06/04/15 08:00:00 PM	101,714	16,808	101,607	0,011					
1215	06/04/15 09:00:00 PM	101,736	13,654	101,646	0,009					
1216	06/04/15 10:00:00 PM	101,721	11,528	101,647	0,008					
1217	06/04/15 11:00:00 PM	101,697	10,748	101,616	0,008					
1218	06/05/15 12:00:00 AM	101,656	10,651	101,539	0,012					
1219	06/05/15 01:00:00 AM	101,577	11,041	101,485	0,009					
1220	06/05/15 02:00:00 AM	101,575	11,528	101,474	0,010					
1221	06/05/15 03:00:00 AM	101,577	11,041	101,473	0,011					
1222	06/05/15 04:00:00 AM	101,532	11,916	101,422	0,011					
1223	06/05/15 05:00:00 AM	101,561	12,013	101,449	0,011					
1224	06/05/15 06:00:00 AM	101,519	12,401	101,430	0,009					
1225	06/05/15 07:00:00 AM	101,521	13,750	101,392	0,013					
1226	06/05/15 08:00:00 AM	101,518	13,942	101,390	0,013					
1227	06/05/15 09:00:00 AM	101,493	14,709	101,376	0,012					
1228	06/05/15 10:00:00 AM	101,457	16,523	101,332	0,013					
1229	06/05/15 11:00:00 AM	101,497	22,717	101,310	0,019					
1230	06/05/15 12:00:00 PM	101,442	30,356	101,264	0,018					

10642816.hproj

#	Heure, GMT-04:00	Pres. abs., kPa	Temp., °C	Pres. abs. Barom., kPa	Profondeur de capteur, mètres	Coupleur détaché	Coupleur attaché	Hôte connecté	Arrêté	Fin de fichier
1231	06/05/15 01:00:00 PM	101,363	28,754	101,205	0,016					
1232	06/05/15 02:00:00 PM	101,236	25,902	101,105	0,013					
1233	06/05/15 03:00:00 PM	101,179	23,966	101,060	0,012					
1234	06/05/15 04:00:00 PM	101,153	19,092	101,060	0,009					
1235	06/05/15 05:00:00 PM	101,129	18,331	101,020	0,011					
1236	06/05/15 06:00:00 PM	101,131	18,901	101,014	0,012					
1237	06/05/15 07:00:00 PM	101,144	18,140	101,048	0,010					
1238	06/05/15 08:00:00 PM	101,146	16,903	101,065	0,008					
1239	06/05/15 09:00:00 PM	101,187	15,951	101,072	0,012					
1240	06/05/15 10:00:00 PM	101,193	14,804	101,100	0,009					
1241	06/05/15 11:00:00 PM	101,247	14,134	101,137	0,011					
1242	06/06/15 12:00:00 AM	101,311	13,942	101,218	0,009					
1243	06/06/15 01:00:00 AM	101,383	13,654	101,268	0,012					
1244	06/06/15 02:00:00 AM	101,455	12,594	101,363	0,009					
1245	06/06/15 03:00:00 AM	101,572	11,722	101,474	0,010					
1246	06/06/15 04:00:00 AM	101,598	10,455	101,504	0,010					
1247	06/06/15 05:00:00 AM	101,649	8,680	101,573	0,008					
1248	06/06/15 06:00:00 AM	101,712	7,682	101,630	0,008					
1249	06/06/15 07:00:00 AM	101,812	8,779	101,722	0,009					
1250	06/06/15 08:00:00 AM	101,897	11,139	101,785	0,011					
1251	06/06/15 09:00:00 AM	101,987	20,234	101,825	0,017					
1252	06/06/15 10:00:00 AM	102,055	29,152	101,876	0,018					
1253	06/06/15 11:00:00 AM	102,117	33,118	101,900	0,022					
1254	06/06/15 12:00:00 PM	102,075	33,014	101,895	0,018					
1255	06/06/15 01:00:00 PM	102,014	30,054	101,873	0,014					
1256	06/06/15 02:00:00 PM	101,962	27,764	101,822	0,014					
1257	06/06/15 03:00:00 PM	101,862	23,966	101,763	0,010					
1258	06/06/15 04:00:00 PM	101,789	21,951	101,702	0,009					
1259	06/06/15 05:00:00 PM	101,759	20,043	101,646	0,012					
1260	06/06/15 06:00:00 PM	101,717	18,140	101,655	0,006					
1261	06/06/15 07:00:00 PM	101,733	16,427	101,666	0,007					
1262	06/06/15 08:00:00 PM	101,784	14,421	101,701	0,008					
1263	06/06/15 09:00:00 PM	101,792	11,236	101,731	0,006					
1264	06/06/15 10:00:00 PM	101,794	9,176	101,734	0,006					
1265	06/06/15 11:00:00 PM	101,778	7,782	101,713	0,007					
1266	06/07/15 12:00:00 AM	101,772	6,877	101,720	0,005					
1267	06/07/15 01:00:00 AM	101,788	6,166	101,733	0,006					
1268	06/07/15 02:00:00 AM	101,818	5,757	101,737	0,008					
1269	06/07/15 03:00:00 AM	101,833	5,037	101,769	0,007					
1270	06/07/15 04:00:00 AM	101,817	4,415	101,767	0,005					
1271	06/07/15 05:00:00 AM	101,842	3,893	101,785	0,006					

10642816.hproj

#	Heure, GMT-04:00	Pres. abs., kPa	Temp., °C	Pres. abs. Barom., kPa	Profondeur de capteur, mètres	Coupleur détaché	Coupleur attaché	Hôte connecté	Arrêté	Fin de fichier
1272	06/07/15 06:00:00 AM	101,900	4,102	101,840	0,006					
1273	06/07/15 07:00:00 AM	101,932	5,860	101,846						
1274	06/07/15 08:00:00 AM	102,033	10,651	101,922	0,011					
1275	06/07/15 09:00:00 AM	102,041	18,045	101,877	0,017					
1276	06/07/15 10:00:00 AM	102,099	28,060	101,869	0,023					
1277	06/07/15 11:00:00 AM	101,991	28,357	101,821	0,017					
1278	06/07/15 12:00:00 PM	101,925	29,752	101,751	0,018					
1279	06/07/15 01:00:00 PM	101,849	28,456	101,694	0,016					
1280	06/07/15 02:00:00 PM	101,707	26,292	101,571	0,014					
1281	06/07/15 03:00:00 PM	101,642	24,448	101,509	0,014					
1282	06/07/15 04:00:00 PM	101,556	23,677	101,402	0,016					
1283	06/07/15 05:00:00 PM	101,462	21,473	101,333	0,013					
1284	06/07/15 06:00:00 PM	101,334	19,567	101,215	0,012					
1285	06/07/15 07:00:00 PM	101,266	18,140	101,147	0,012					
1286	06/07/15 08:00:00 PM	101,148	16,427	101,052	0,010					
1287	06/07/15 09:00:00 PM	101,069	14,996	100,960	0,011					
1288	06/07/15 10:00:00 PM	101,075	14,613	100,962	0,012					
1289	06/07/15 11:00:00 PM	100,958	14,709	100,841	0,012					
1290	06/08/15 12:00:00 AM	100,865	14,804	100,740	0,013					
1291	06/08/15 01:00:00 AM	100,728	14,996	100,600	0,013					
1292	06/08/15 02:00:00 AM	100,687	14,900	100,561	0,013					
1293	06/08/15 03:00:00 AM	100,557	13,942	100,455	0,010					
1294	06/08/15 04:00:00 AM	100,516	13,846	100,391	0,013					
1295	06/08/15 05:00:00 AM	100,442	13,558	100,327	0,012					
1296	06/08/15 06:00:00 AM	100,384	13,365	100,272	0,011					
1297	06/08/15 07:00:00 AM	100,360	13,365	100,235	0,013					
1298	06/08/15 08:00:00 AM	100,316	13,461	100,194	0,012					
1299	06/08/15 09:00:00 AM	100,332	13,558	100,212	0,012					
1300	06/08/15 10:00:00 AM	100,265	13,942	100,143	0,012					
1301	06/08/15 11:00:00 AM	100,215	15,473	100,089	0,013					
1302	06/08/15 12:00:00 PM	100,180	14,996	100,066	0,012					
1303	06/08/15 01:00:00 PM	100,121	14,517	100,005	0,012					
1304	06/08/15 02:00:00 PM	100,071	14,996	99,919	0,015					
1305	06/08/15 03:00:00 PM	100,079	16,999	99,945	0,014					
1306	06/08/15 04:00:00 PM	100,120	17,855	99,959	0,016					
1307	06/08/15 05:00:00 PM	100,163	16,713	99,985	0,018					
1308	06/08/15 06:00:00 PM	100,138	17,475	99,908	0,023					
1309	06/08/15 07:00:00 PM	100,202	17,284	99,974	0,023					
1310	06/08/15 08:00:00 PM	100,188	16,713	99,988	0,020					
1311	06/08/15 09:00:00 PM	100,213	15,951	100,015	0,020					
1312	06/08/15 10:00:00 PM	100,276	15,473	100,078	0,020					

10642816.hproj

#	Heure, GMT-04:00	Pres. abs., kPa	Temp., °C	Pres. abs. Barom., kPa	Profondeur de capteur, mètres	Coupleur détaché	Coupleur attaché	Hôte connecté	Arrêté	Fin de fichier
1313	06/08/15 11:00:00 PM	100,285	14,900	100,092	0,020					
1314	06/09/15 12:00:00 AM	100,317	14,804	100,118	0,020					
1315	06/09/15 01:00:00 AM	100,301	14,709	100,093	0,021					
1316	06/09/15 02:00:00 AM	100,308	14,613	100,101	0,021					
1317	06/09/15 03:00:00 AM	100,278	14,230	100,087	0,019					
1318	06/09/15 04:00:00 AM	100,209	14,038	100,042	0,017					
1319	06/09/15 05:00:00 AM	100,191	13,654	100,025	0,017					
1320	06/09/15 06:00:00 AM	100,232	13,750	100,054	0,018					
1321	06/09/15 07:00:00 AM	100,280	14,517	100,050	0,023					
1322	06/09/15 08:00:00 AM	100,253	14,996	100,046	0,021					
1323	06/09/15 09:00:00 AM	100,294	15,855	100,055	0,024					
1324	06/09/15 10:00:00 AM	100,251	16,237	100,022	0,023					
1325	06/09/15 11:00:00 AM	100,260	17,475	100,004	0,026					
1326	06/09/15 12:00:00 PM	100,293	20,996	99,986	0,031					
1327	06/09/15 01:00:00 PM	100,183	26,097	99,964	0,022					
1328	06/09/15 02:00:00 PM	100,101	25,902	99,934	0,017					
1329	06/09/15 03:00:00 PM	100,064	25,902	99,880	0,019					
1330	06/09/15 04:00:00 PM	100,036	22,525	99,896	0,014					
1331	06/09/15 05:00:00 PM	100,083	20,424	99,919	0,017					
1332	06/09/15 06:00:00 PM	100,091	18,806	99,931	0,016					
1333	06/09/15 07:00:00 PM	100,093	17,284	99,894	0,020					
1334	06/09/15 08:00:00 PM	100,236	16,713	99,994	0,025					
1335	06/09/15 09:00:00 PM	100,358	16,713	99,992	0,037					
1336	06/09/15 10:00:00 PM	100,475	16,618	100,083	0,040					
1337	06/09/15 11:00:00 PM	100,518	16,237	100,133	0,039					
1338	06/10/15 12:00:00 AM	100,549	15,855	100,155	0,040					
1339	06/10/15 01:00:00 AM	100,625	15,664	100,192	0,044					
1340	06/10/15 02:00:00 AM	100,641	15,473	100,249	0,040					
1341	06/10/15 03:00:00 AM	100,706	15,569	100,297	0,042					
1342	06/10/15 04:00:00 AM	100,758	15,378	100,346	0,042					
1343	06/10/15 05:00:00 AM	100,778	15,282	100,362	0,042					
1344	06/10/15 06:00:00 AM	100,854	15,091	100,452	0,041					
1345	06/10/15 07:00:00 AM	100,899	15,282	100,507	0,040					
1346	06/10/15 08:00:00 AM	100,960	16,046	100,556	0,041					
1347	06/10/15 09:00:00 AM	101,099	19,758	100,571	0,054					
1348	06/10/15 10:00:00 AM	101,064	25,125	100,579	0,049					
1349	06/10/15 11:00:00 AM	101,079	26,683	100,612	0,048					
1350	06/10/15 12:00:00 PM	101,011	26,292	100,566	0,045					
1351	06/10/15 01:00:00 PM	100,938	25,805	100,525	0,042					
1352	06/10/15 02:00:00 PM	100,890	24,545	100,511	0,039					
1353	06/10/15 03:00:00 PM	100,820	23,869	100,448	0,038					

10642816.hproj

#	Heure, GMT-04:00	Pres. abs., kPa	Temp., °C	Pres. abs. Barom., kPa	Profondeur de capteur, mètres	Coupleur détaché	Coupleur attaché	Hôte connecté	Arrêté	Fin de fichier
1354	06/10/15 04:00:00 PM	100,634	23,292	100,291	0,035					
1355	06/10/15 05:00:00 PM	100,622	22,525	100,283	0,035					
1356	06/10/15 06:00:00 PM	100,538	21,282	100,223	0,032					
1357	06/10/15 07:00:00 PM	100,552	20,805	100,200	0,036					
1358	06/10/15 08:00:00 PM	100,607	19,662	100,254	0,036					
1359	06/10/15 09:00:00 PM	100,614	18,521	100,239	0,038					
1360	06/10/15 10:00:00 PM	100,409	18,045	100,067	0,035					
1361	06/10/15 11:00:00 PM	100,286	17,760	99,914	0,038					
1362	06/11/15 12:00:00 AM	100,257	17,665	99,876	0,039					
1363	06/11/15 01:00:00 AM	100,272	17,475	99,908	0,037					
1364	06/11/15 02:00:00 AM	100,345	17,475	99,979	0,037					
1365	06/11/15 03:00:00 AM	100,417	17,189	100,054	0,037					
1366	06/11/15 04:00:00 AM	100,486	17,094	100,119	0,037					
1367	06/11/15 05:00:00 AM	100,582	16,808	100,192	0,040					
1368	06/11/15 06:00:00 AM	100,653	16,523	100,279	0,038					
1369	06/11/15 07:00:00 AM	100,759	16,427	100,387	0,038					
1370	06/11/15 08:00:00 AM	100,818	16,141	100,464	0,036					
1371	06/11/15 09:00:00 AM	100,857	16,713	100,531	0,033					
1372	06/11/15 10:00:00 AM	100,909	16,523	100,582	0,033					
1373	06/11/15 11:00:00 AM	100,903	16,903	100,591	0,032					
1374	06/11/15 12:00:00 PM	100,955	18,521	100,657	0,030					
1375	06/11/15 01:00:00 PM	100,966	21,569	100,664	0,031					
1376	06/11/15 02:00:00 PM	100,969	22,142	100,665	0,031					
1377	06/11/15 03:00:00 PM	100,988	20,996	100,696	0,030					
1378	06/11/15 04:00:00 PM	101,000	20,234	100,735	0,027					
1379	06/11/15 05:00:00 PM	101,027	20,043	100,748	0,028					
1380	06/11/15 06:00:00 PM	101,035	19,187	100,784	0,026					
1381	06/11/15 07:00:00 PM	101,052	18,521	100,820	0,024					
1382	06/11/15 08:00:00 PM	101,115	18,045	100,867	0,025					
1383	06/11/15 09:00:00 PM	101,187	16,999	100,919	0,027					
1384	06/11/15 10:00:00 PM	101,223	15,951	100,944	0,028					
1385	06/11/15 11:00:00 PM	101,269	15,378	100,977	0,030					
1386	06/12/15 12:00:00 AM	101,313	16,046	101,011	0,031					
1387	06/12/15 01:00:00 AM	101,310	16,237	101,019	0,030					
1388	06/12/15 02:00:00 AM	101,305	16,141	100,994	0,032					
1389	06/12/15 03:00:00 AM	101,333	15,951	101,039	0,030					
1390	06/12/15 04:00:00 AM	101,345	15,951	101,052	0,030					
1391	06/12/15 05:00:00 AM	101,365	15,855	101,089	0,028					
1392	06/12/15 06:00:00 AM	101,462	15,855	101,148	0,032					
1393	06/12/15 07:00:00 AM	101,459	16,046	101,160	0,030					
1394	06/12/15 08:00:00 AM	101,483	16,808	101,194	0,029					

10642816.hproj

#	Heure, GMT-04:00	Pres. abs., kPa	Temp., °C	Pres. abs. Barom., kPa	Profondeur de capteur, mètres	Coupleur détaché	Coupleur attaché	Hôte connecté	Arrêté	Fin de fichier
1395	06/12/15 09:00:00 AM	101,500	19,472	101,215	0,029					
1396	06/12/15 10:00:00 AM	101,486	22,238	101,203	0,029					
1397	06/12/15 11:00:00 AM	101,509	21,187	101,235	0,028					
1398	06/12/15 12:00:00 PM	101,448	19,662	101,200	0,025					
1399	06/12/15 01:00:00 PM	101,404	19,758	101,164	0,024					
1400	06/12/15 02:00:00 PM	101,430	19,282	101,139	0,030					
1401	06/12/15 03:00:00 PM	101,433	18,331	101,127	0,031					
1402	06/12/15 04:00:00 PM	101,333	18,521	101,025	0,031					
1403	06/12/15 05:00:00 PM	101,353	17,665	101,072	0,029					
1404	06/12/15 06:00:00 PM	101,282	17,189	100,972	0,032					
1405	06/12/15 07:00:00 PM	101,171	16,903	100,837	0,034					
1406	06/12/15 08:00:00 PM	101,223	16,713	100,854	0,038					
1407	06/12/15 09:00:00 PM	101,226	16,523	100,861	0,037					
1408	06/12/15 10:00:00 PM	101,241	16,332	100,845	0,040					
1409	06/12/15 11:00:00 PM	101,147	16,141	100,734	0,042					
1410	06/13/15 12:00:00 AM	101,219	15,855	100,774	0,045					
1411	06/13/15 01:00:00 AM	101,219	15,091	100,804	0,042					
1412	06/13/15 02:00:00 AM	101,314	14,517	100,893	0,043					
1413	06/13/15 03:00:00 AM	101,294	13,846	100,890	0,041					
1414	06/13/15 04:00:00 AM	101,374	13,461	100,951	0,043					
1415	06/13/15 05:00:00 AM	101,451	13,558	101,039	0,042					
1416	06/13/15 06:00:00 AM	101,503	13,365	101,096	0,042					
1417	06/13/15 07:00:00 AM	101,583	14,038	101,155	0,044					
1418	06/13/15 08:00:00 AM	101,621	15,091	101,162	0,047					
1419	06/13/15 09:00:00 AM	101,762	19,092	101,208	0,056					
1420	06/13/15 10:00:00 AM	101,759	22,333	101,292	0,048					
1421	06/13/15 11:00:00 AM	101,788	24,448	101,337	0,046					
1422	06/13/15 12:00:00 PM	101,765	25,222	101,302	0,047					
1423	06/13/15 01:00:00 PM	101,708	25,319	101,260	0,046					
1424	06/13/15 02:00:00 PM	101,626	23,869	101,231	0,040					
1425	06/13/15 03:00:00 PM	101,593	23,196	101,227	0,037					
1426	06/13/15 04:00:00 PM	101,549	22,525	101,207	0,035					
1427	06/13/15 05:00:00 PM	101,501	22,046	101,189	0,032					
1428	06/13/15 06:00:00 PM	101,512	20,996	101,170	0,035					
1429	06/13/15 07:00:00 PM	101,512	20,234	101,198	0,032					
1430	06/13/15 08:00:00 PM	101,544	19,377	101,215	0,034					
1431	06/13/15 09:00:00 PM	101,583	18,140	101,270	0,032					
1432	06/13/15 10:00:00 PM	101,632	16,618	101,316	0,032					
1433	06/13/15 11:00:00 PM	101,655	15,569	101,334	0,033					
1434	06/14/15 12:00:00 AM	101,692	14,804	101,390	0,031					
1435	06/14/15 01:00:00 AM	101,726	14,230	101,409	0,032					

10642816.hproj

#	Heure, GMT-04:00	Pres. abs., kPa	Temp., °C	Pres. abs. Barom., kPa	Profondeur de capteur, mètres	Coupleur détaché	Coupleur attaché	Hôte connecté	Arrêté	Fin de fichier
1436	06/14/15 02:00:00 AM	101,764	13,750	101,454	0,032					
1437	06/14/15 03:00:00 AM	101,822	13,173	101,511	0,032					
1438	06/14/15 04:00:00 AM	101,848	12,690	101,536	0,032					
1439	06/14/15 05:00:00 AM	101,924	12,497	101,599	0,033					
1440	06/14/15 06:00:00 AM	101,978	12,594	101,689	0,029					
1441	06/14/15 07:00:00 AM	102,055	13,461	101,720	0,034					
1442	06/14/15 08:00:00 AM	102,109	14,613	101,773	0,034					
1443	06/14/15 09:00:00 AM	102,149	20,043	101,816	0,034					
1444	06/14/15 10:00:00 AM	102,258	27,075	101,850	0,042					
1445	06/14/15 11:00:00 AM	102,236	27,862	101,845	0,040					
1446	06/14/15 12:00:00 PM	102,177	29,152	101,807	0,038					
1447	06/14/15 01:00:00 PM	102,052	28,357	101,758	0,030					
1448	06/14/15 02:00:00 PM	101,959	25,708	101,725	0,024					
1449	06/14/15 03:00:00 PM	101,895	23,388	101,646	0,025					
1450	06/14/15 04:00:00 PM	101,845	22,333	101,613	0,024					
1451	06/14/15 05:00:00 PM	101,763	20,901	101,563	0,020					
1452	06/14/15 06:00:00 PM	101,689	19,853	101,499	0,019					
1453	06/14/15 07:00:00 PM	101,695	18,711	101,452	0,025					
1454	06/14/15 08:00:00 PM	101,688	17,284	101,438	0,025					
1455	06/14/15 09:00:00 PM	101,625	15,951	101,382	0,025					
1456	06/14/15 10:00:00 PM	101,596	15,091	101,347	0,025					
1457	06/14/15 11:00:00 PM	101,577	14,421	101,342	0,024					
1458	06/15/15 12:00:00 AM	101,572	14,325	101,315	0,026					
1459	06/15/15 01:00:00 AM	101,553	14,421	101,293	0,027					
1460	06/15/15 02:00:00 AM	101,504	14,421	101,233	0,028					
1461	06/15/15 03:00:00 AM	101,419	14,421	101,172	0,025					
1462	06/15/15 04:00:00 AM	101,378	14,325	101,114	0,027					
1463	06/15/15 05:00:00 AM	101,419	14,421	101,169	0,025					
1464	06/15/15 06:00:00 AM	101,379	14,613	101,136	0,025					
1465	06/15/15 07:00:00 AM	101,418	15,187	101,161	0,026					
1466	06/15/15 08:00:00 AM	101,445	15,760	101,171	0,028					
1467	06/15/15 09:00:00 AM	101,451	16,903	101,189	0,027					
1468	06/15/15 10:00:00 AM	101,413	22,238	101,149	0,027					
1469	06/15/15 11:00:00 AM	101,413	23,004	101,144	0,027					
1470	06/15/15 12:00:00 PM	101,358	21,855	101,116	0,025					
1471	06/15/15 01:00:00 PM	101,403	24,062	101,144	0,026					
1472	06/15/15 02:00:00 PM	101,332	22,333	101,093	0,024					
1473	06/15/15 03:00:00 PM	101,308	20,805	101,095	0,022					
1474	06/15/15 04:00:00 PM	101,276	20,138	101,065	0,022					
1475	06/15/15 05:00:00 PM	101,250	19,853	101,045	0,021					
1476	06/15/15 06:00:00 PM	101,258	18,996	101,043	0,022					

10642816.hproj

#	Heure, GMT-04:00	Pres. abs., kPa	Temp., °C	Pres. abs. Barom., kPa	Profondeur de capteur, mètres	Coupleur détaché	Coupleur attaché	Hôte connecté	Arrêté	Fin de fichier
1477	06/15/15 07:00:00 PM	101,211	18,521	101,031	0,018					
1478	06/15/15 08:00:00 PM	101,229	18,140	101,014	0,022					
1479	06/15/15 09:00:00 PM	101,222	17,475	101,018	0,021					
1480	06/15/15 10:00:00 PM	101,216	17,094	101,004	0,022					
1481	06/15/15 11:00:00 PM	101,189	16,523	100,969	0,022					
1482	06/16/15 12:00:00 AM	101,189	16,523	100,983	0,021					
1483	06/16/15 01:00:00 AM	101,192	16,332	100,986	0,021					
1484	06/16/15 02:00:00 AM	101,122	16,141	100,926	0,020					
1485	06/16/15 03:00:00 AM	101,077	15,951	100,891	0,019					
1486	06/16/15 04:00:00 AM	101,016	15,951	100,815	0,020					
1487	06/16/15 05:00:00 AM	100,971	15,760	100,780	0,019					
1488	06/16/15 06:00:00 AM	100,955	15,951	100,739	0,022					
1489	06/16/15 07:00:00 AM	100,909	16,523	100,692	0,022					
1490	06/16/15 08:00:00 AM	100,875	17,094	100,656	0,022					
1491	06/16/15 09:00:00 AM	100,820	17,475	100,591	0,023					
1492	06/16/15 10:00:00 AM	100,840	17,379	100,589	0,026					
1493	06/16/15 11:00:00 AM	100,953	17,189	100,597	0,036					
1494	06/16/15 12:00:00 PM	100,998	17,379	100,579	0,043					
1495	06/16/15 01:00:00 PM	101,024	17,665	100,590	0,044					
1496	06/16/15 02:00:00 PM	101,034	18,140	100,589	0,045					
1497	06/16/15 03:00:00 PM	101,099	19,758	100,642	0,047					
1498	06/16/15 04:00:00 PM	101,062	19,758	100,635	0,044					
1499	06/16/15 05:00:00 PM	101,104	19,092	100,677	0,044					
1500	06/16/15 06:00:00 PM	101,221	18,996	100,780	0,045					
1501	06/16/15 07:00:00 PM	101,349	18,616	100,884	0,047					
1502	06/16/15 08:00:00 PM	101,421	18,331	100,939	0,049					
1503	06/16/15 09:00:00 PM	101,527	17,475	101,074	0,046					
1504	06/16/15 10:00:00 PM	101,669	16,618	101,227	0,045					
1505	06/16/15 11:00:00 PM	101,806	16,427	101,334	0,048					
1506	06/17/15 12:00:00 AM	101,941	15,951	101,508	0,044					
1507	06/17/15 01:00:00 AM	101,998	15,091	101,592	0,041					
1508	06/17/15 02:00:00 AM	102,075	14,134	101,675	0,041					
1509	06/17/15 03:00:00 AM	102,111	13,365	101,727	0,039					
1510	06/17/15 04:00:00 AM	102,104	12,690	101,702	0,041					
1511	06/17/15 05:00:00 AM	102,154	12,207	101,773	0,039					
1512	06/17/15 06:00:00 AM	102,213	11,916	101,837	0,038					
1513	06/17/15 07:00:00 AM	102,317	12,304	101,927	0,040					
1514	06/17/15 08:00:00 AM	102,422	13,750	102,004	0,043					
1515	06/17/15 09:00:00 AM	102,511	16,141	102,041	0,048					
1516	06/17/15 10:00:00 AM	102,550	21,282	102,109	0,045					
1517	06/17/15 11:00:00 AM	102,515	21,569	102,097	0,043					

10642816.hproj

#	Heure, GMT-04:00	Pres. abs., kPa	Temp., °C	Pres. abs. Barom., kPa	Profondeur de capteur, mètres	Coupleur détaché	Coupleur attaché	Hôte connecté	Arrêté	Fin de fichier
1518	06/17/15 12:00:00 PM	102,508	22,429	102,083	0,043					
1519	06/17/15 01:00:00 PM	102,397	22,142	102,042	0,036					
1520	06/17/15 02:00:00 PM	102,346	21,091	101,991	0,036					
1521	06/17/15 03:00:00 PM	102,248	20,329	101,951	0,030					
1522	06/17/15 04:00:00 PM	102,149	19,282	101,892	0,026					
1523	06/17/15 05:00:00 PM	102,059	18,426	101,797	0,027					
1524	06/17/15 06:00:00 PM	101,986	17,665	101,729	0,026					
1525	06/17/15 07:00:00 PM	101,951	17,189	101,692	0,026					
1526	06/17/15 08:00:00 PM	101,938	16,141	101,648	0,030					
1527	06/17/15 09:00:00 PM	101,915	14,613	101,596	0,033					
1528	06/17/15 10:00:00 PM	101,927	13,846	101,607	0,033					
1529	06/17/15 11:00:00 PM	101,914	13,558	101,551	0,037					
1530	06/18/15 12:00:00 AM	101,868	13,365	101,545	0,033					
1531	06/18/15 01:00:00 AM	101,813	12,980	101,488	0,033					
1532	06/18/15 02:00:00 AM	101,745	13,076	101,408	0,034					
1533	06/18/15 03:00:00 AM	101,725	13,173	101,371	0,036					
1534	06/18/15 04:00:00 AM	101,689	13,173	101,325	0,037					
1535	06/18/15 05:00:00 AM	101,672	13,076	101,311	0,037					
1536	06/18/15 06:00:00 AM	101,623	13,076	101,306	0,032					
1537	06/18/15 07:00:00 AM	101,675	13,654	101,298	0,038					
1538	06/18/15 08:00:00 AM	101,660	14,900	101,283	0,038					
1539	06/18/15 09:00:00 AM	101,626	18,806	101,285	0,035					
1540	06/18/15 10:00:00 AM	101,650	25,125	101,251	0,041					
1541	06/18/15 11:00:00 AM	101,621	26,781	101,208	0,042					
1542	06/18/15 12:00:00 PM	101,554	29,152	101,145	0,042					
1543	06/18/15 01:00:00 PM	101,383	28,159	101,024	0,037					
1544	06/18/15 02:00:00 PM	101,246	26,097	100,941	0,031					
1545	06/18/15 03:00:00 PM	101,127	25,416	100,838	0,029					
1546	06/18/15 04:00:00 PM	101,022	23,484	100,731	0,030					
1547	06/18/15 05:00:00 PM	100,936	22,717	100,671	0,027					
1548	06/18/15 06:00:00 PM	100,849	21,664	100,609	0,024					
1549	06/18/15 07:00:00 PM	100,858	21,091	100,614	0,025					
1550	06/18/15 08:00:00 PM	100,788	19,377	100,563	0,023					
1551	06/18/15 09:00:00 PM	100,861	18,331	100,589	0,028					
1552	06/18/15 10:00:00 PM	100,995	17,570	100,665	0,034					
1553	06/18/15 11:00:00 PM	100,936	17,094	100,616	0,033					
1554	06/19/15 12:00:00 AM	100,886	16,808	100,573	0,032					
1555	06/19/15 01:00:00 AM	101,037	16,903	100,699	0,034					
1556	06/19/15 02:00:00 AM	101,044	16,808	100,705	0,035					
1557	06/19/15 03:00:00 AM	101,084	16,618	100,744	0,035					
1558	06/19/15 04:00:00 AM	101,180	16,332	100,866	0,032					

10642816.hproj

#	Heure, GMT-04:00	Pres. abs., kPa	Temp., °C	Pres. abs. Barom., kPa	Profondeur de capteur, mètres	Coupleur détaché	Coupleur attaché	Hôte connecté	Arrêté	Fin de fichier
1559	06/19/15 05:00:00 AM	101,307	15,664	101,007	0,031					
1560	06/19/15 06:00:00 AM	101,417	14,900	101,120	0,030					
1561	06/19/15 07:00:00 AM	101,510	14,804	101,219	0,030					
1562	06/19/15 08:00:00 AM	101,637	15,187	101,321	0,032					
1563	06/19/15 09:00:00 AM	101,769	19,758	101,438	0,034					
1564	06/19/15 10:00:00 AM	101,848	26,683	101,505	0,035					
1565	06/19/15 11:00:00 AM	101,881	29,352	101,544	0,034					
1566	06/19/15 12:00:00 PM	101,837	28,953	101,525	0,032					
1567	06/19/15 01:00:00 PM	101,774	28,159	101,510	0,027					
1568	06/19/15 02:00:00 PM	101,718	25,513	101,532	0,019					
1569	06/19/15 03:00:00 PM	101,688	23,388	101,519	0,017					
1570	06/19/15 04:00:00 PM	101,692	21,951	101,517	0,018					
1571	06/19/15 05:00:00 PM	101,641	20,138	101,511	0,013					
1572	06/19/15 06:00:00 PM	101,604	19,092	101,492	0,011					
1573	06/19/15 07:00:00 PM	101,595	18,140	101,485	0,011					
1574	06/19/15 08:00:00 PM	101,633	16,903	101,484	0,015					
1575	06/19/15 09:00:00 PM	101,644	14,804	101,454	0,019					
1576	06/19/15 10:00:00 PM	101,685	13,365	101,510	0,018					
1577	06/19/15 11:00:00 PM	101,713	12,401	101,536	0,018					
1578	06/20/15 12:00:00 AM	101,721	11,528	101,539	0,019					
1579	06/20/15 01:00:00 AM	101,706	10,944	101,527	0,018					
1580	06/20/15 02:00:00 AM	101,751	10,357	101,599	0,015					
1581	06/20/15 03:00:00 AM	101,765	9,866	101,604	0,016					
1582	06/20/15 04:00:00 AM	101,762	9,275	101,620	0,014					
1583	06/20/15 05:00:00 AM	101,768	8,879	101,625	0,015					
1584	06/20/15 06:00:00 AM	101,856	8,680	101,698	0,016					
1585	06/20/15 07:00:00 AM	101,867	9,176	101,705	0,017					
1586	06/20/15 08:00:00 AM	101,893	11,819	101,693	0,020					
1587	06/20/15 09:00:00 AM	101,861	19,377	101,657	0,021					
1588	06/20/15 10:00:00 AM	101,903	28,555	101,657	0,025					
1589	06/20/15 11:00:00 AM	101,831	32,291	101,620	0,022					
1590	06/20/15 12:00:00 PM	101,734	31,574	101,526	0,021					
1591	06/20/15 01:00:00 PM	101,596	30,255	101,437	0,016					
1592	06/20/15 02:00:00 PM	101,449	27,764	101,354	0,010					
1593	06/20/15 03:00:00 PM	101,381	25,610	101,314	0,007					
1594	06/20/15 04:00:00 PM	101,304	23,773	101,226	0,008					
1595	06/20/15 05:00:00 PM	101,215	22,429	101,184	0,003					
1596	06/20/15 06:00:00 PM	101,134	20,996	101,133	0,000					
1597	06/20/15 07:00:00 PM	101,047	19,948	101,019	0,003					
1598	06/20/15 08:00:00 PM	101,022	18,140	100,956	0,007					
1599	06/20/15 09:00:00 PM	100,989	16,141	100,865	0,013					

10642816.hproj

#	Heure, GMT-04:00	Pres. abs., kPa	Temp., °C	Pres. abs. Barom., kPa	Profondeur de capteur, mètres	Coupleur détaché	Coupleur attaché	Hôte connecté	Arrêté	Fin de fichier
1600	06/20/15 10:00:00 PM	100,950	14,804	100,843	0,011					
1601	06/20/15 11:00:00 PM	100,941	14,613	100,808	0,014					
1602	06/21/15 12:00:00 AM	100,896	15,473	100,755	0,014					
1603	06/21/15 01:00:00 AM	100,850	16,046	100,684	0,017					
1604	06/21/15 02:00:00 AM	100,774	16,237	100,611	0,017					
1605	06/21/15 03:00:00 AM	100,728	16,046	100,559	0,017					
1606	06/21/15 04:00:00 AM	100,713	16,237	100,544	0,017					
1607	06/21/15 05:00:00 AM	100,722	16,427	100,570	0,015					
1608	06/21/15 06:00:00 AM	100,727	16,523	100,563	0,017					
1609	06/21/15 07:00:00 AM	100,744	16,903	100,578	0,017					
1610	06/21/15 08:00:00 AM	100,684	17,950	100,533	0,015					
1611	06/21/15 09:00:00 AM	100,619	20,424	100,476	0,015					
1612	06/21/15 10:00:00 AM	100,576	21,569	100,474	0,010					
1613	06/21/15 11:00:00 AM	100,563	24,351	100,453	0,011					
1614	06/21/15 12:00:00 PM	100,533	27,764	100,384	0,015					
1615	06/21/15 01:00:00 PM	100,513	26,097	100,346	0,017					
1616	06/21/15 02:00:00 PM	100,481	26,195	100,319	0,017					
1617	06/21/15 03:00:00 PM	100,446	25,222	100,342	0,011					
1618	06/21/15 04:00:00 PM	100,429	24,351	100,302	0,013					
1619	06/21/15 05:00:00 PM	100,393	23,869	100,250	0,015					
1620	06/21/15 06:00:00 PM	100,361	23,196	100,253	0,011					
1621	06/21/15 07:00:00 PM	100,411	21,951	100,285	0,013					
1622	06/21/15 08:00:00 PM	100,454	20,805	100,333	0,012					
1623	06/21/15 09:00:00 PM	100,403	19,472	100,292	0,011					
1624	06/21/15 10:00:00 PM	100,516	18,521	100,400	0,012					
1625	06/21/15 11:00:00 PM	100,593	18,331	100,409	0,019					
1626	06/22/15 12:00:00 AM	100,684	17,950	100,461	0,023					
1627	06/22/15 01:00:00 AM	100,764	17,570	100,523	0,025					
1628	06/22/15 02:00:00 AM	100,791	17,379	100,544	0,025					
1629	06/22/15 03:00:00 AM	100,819	17,189	100,578	0,025					
1630	06/22/15 04:00:00 AM	100,859	16,999	100,614	0,025					
1631	06/22/15 05:00:00 AM	100,915	16,903	100,679	0,024					
1632	06/22/15 06:00:00 AM	101,023	16,618	100,802	0,023					
1633	06/22/15 07:00:00 AM	101,117	16,808	100,890	0,023					
1634	06/22/15 08:00:00 AM	101,202	17,570	100,929	0,028					
1635	06/22/15 09:00:00 AM	101,325	18,616	101,070	0,026					
1636	06/22/15 10:00:00 AM	101,418	25,125	101,095	0,033					
1637	06/22/15 11:00:00 AM	101,293	27,567	101,115	0,018					
1638	06/22/15 12:00:00 PM	101,292	30,558	101,070	0,023					
1639	06/22/15 01:00:00 PM	101,273	28,159	101,110	0,017					
1640	06/22/15 02:00:00 PM	101,276	25,222	101,140	0,014					

10642816.hproj

#	Heure, GMT-04:00	Pres. abs., kPa	Temp., °C	Pres. abs. Barom., kPa	Profondeur de capteur, mètres	Coupleur détaché	Coupleur attaché	Hôte connecté	Arrêté	Fin de fichier
1641	06/22/15 03:00:00 PM	101,293	25,319	101,196	0,010					
1642	06/22/15 04:00:00 PM	101,242	24,255	101,159	0,008					
1643	06/22/15 05:00:00 PM	101,206	23,004	101,131	0,008					
1644	06/22/15 06:00:00 PM	101,080	21,664	101,017	0,006					
1645	06/22/15 07:00:00 PM	101,088	20,805	101,020	0,007					
1646	06/22/15 08:00:00 PM	101,123	19,758	101,022	0,010					
1647	06/22/15 09:00:00 PM	101,138	17,760	101,008	0,013					
1648	06/22/15 10:00:00 PM	101,145	16,618	101,026	0,012					
1649	06/22/15 11:00:00 PM	101,147	16,141	101,032	0,012					
1650	06/23/15 12:00:00 AM	101,033	16,046	100,902	0,013					
1651	06/23/15 01:00:00 AM	100,996	16,046	100,849	0,015					
1652	06/23/15 02:00:00 AM	100,891	16,141	100,756	0,014					
1653	06/23/15 03:00:00 AM	100,839	16,332	100,685	0,016					
1654	06/23/15 04:00:00 AM	100,734	16,427	100,573	0,016					
1655	06/23/15 05:00:00 AM	100,602	16,713	100,474	0,013					
1656	06/23/15 06:00:00 AM	100,469	16,999	100,329	0,014					
1657	06/23/15 07:00:00 AM	100,333	17,475	100,209	0,013					
1658	06/23/15 08:00:00 AM	100,299	18,045	100,154	0,015					
1659	06/23/15 09:00:00 AM	100,307	17,950	100,135	0,018					
1660	06/23/15 10:00:00 AM	100,236	18,521	100,025	0,022					
1661	06/23/15 11:00:00 AM	100,167	19,377	99,985	0,019					
1662	06/23/15 12:00:00 PM	100,106	19,377	99,898	0,021					
1663	06/23/15 01:00:00 PM	100,038	20,519	99,838	0,020					
1664	06/23/15 02:00:00 PM	100,008	21,664	99,780	0,023					
1665	06/23/15 03:00:00 PM	99,934	22,429	99,725	0,021					
1666	06/23/15 04:00:00 PM	99,930	22,333	99,768	0,017					
1667	06/23/15 05:00:00 PM	100,061	20,996	99,819	0,025					
1668	06/23/15 06:00:00 PM	100,149	19,758	99,972	0,018					
1669	06/23/15 07:00:00 PM	100,268	19,187	100,149	0,012					
1670	06/23/15 08:00:00 PM	100,373	18,331	100,268	0,011					
1671	06/23/15 09:00:00 PM	100,476	17,665	100,357	0,012					
1672	06/23/15 10:00:00 PM	100,636	17,189	100,504	0,013					
1673	06/23/15 11:00:00 PM	100,720	16,903	100,590	0,013					
1674	06/24/15 12:00:00 AM	100,792	16,618	100,668	0,013					
1675	06/24/15 01:00:00 AM	100,888	16,332	100,757	0,013					
1676	06/24/15 02:00:00 AM	100,926	15,855	100,802	0,013					
1677	06/24/15 03:00:00 AM	100,989	15,378	100,871	0,012					
1678	06/24/15 04:00:00 AM	101,023	14,804	100,906	0,012					
1679	06/24/15 05:00:00 AM	101,057	14,230	100,965	0,009					
1680	06/24/15 06:00:00 AM	101,180	13,750	101,074	0,011					
1681	06/24/15 07:00:00 AM	101,273	13,654	101,185	0,009					

10642816.hproj

#	Heure, GMT-04:00	Pres. abs., kPa	Temp., °C	Pres. abs. Barom., kPa	Profondeur de capteur, mètres	Coupleur détaché	Coupleur attaché	Hôte connecté	Arrêté	Fin de fichier
1682	06/24/15 08:00:00 AM	101,323	14,709	101,259	0,007					
1683	06/24/15 09:00:00 AM	101,446	20,138	101,305	0,014					
1684	06/24/15 10:00:00 AM	101,476	27,567	101,306	0,017					
1685	06/24/15 11:00:00 AM	101,549	30,558	101,321	0,023					
1686	06/24/15 12:00:00 PM	101,498	30,255	101,269	0,023					
1687	06/24/15 01:00:00 PM	101,422	28,953	101,241	0,018					
1688	06/24/15 02:00:00 PM	101,405	25,610	101,255	0,015					
1689	06/24/15 03:00:00 PM	101,372	23,677	101,241	0,013					
1690	06/24/15 04:00:00 PM	101,311	22,142	101,212	0,010					
1691	06/24/15 05:00:00 PM	101,330	20,519	101,199	0,013					
1692	06/24/15 06:00:00 PM	101,312	20,138	101,216	0,010					
1693	06/24/15 07:00:00 PM	101,384	18,331	101,261	0,013					
1694	06/24/15 08:00:00 PM	101,307	17,475	101,219	0,009					
1695	06/24/15 09:00:00 PM	101,374	16,046	101,259	0,012					
1696	06/24/15 10:00:00 PM	101,421	14,996	101,307	0,012					
1697	06/24/15 11:00:00 PM	101,419	14,421	101,329	0,009					
1698	06/25/15 12:00:00 AM	101,457	13,942	101,336	0,012					
1699	06/25/15 01:00:00 AM	101,421	13,173	101,340	0,008					
1700	06/25/15 02:00:00 AM	101,421	12,401	101,337	0,009					
1701	06/25/15 03:00:00 AM	101,482	11,625	101,383	0,010					
1702	06/25/15 04:00:00 AM	101,487	10,944	101,388	0,010					
1703	06/25/15 05:00:00 AM	101,519	10,063	101,444	0,008					
1704	06/25/15 06:00:00 AM	101,586	9,669	101,485	0,010					
1705	06/25/15 07:00:00 AM	101,596	10,161	101,489	0,011					
1706	06/25/15 08:00:00 AM	101,692	12,980	101,573	0,012					
1707	06/25/15 09:00:00 AM	101,763	19,377	101,574	0,019					
1708	06/25/15 10:00:00 AM	101,792	26,781	101,588	0,021					
1709	06/25/15 11:00:00 AM	101,806	30,558	101,594	0,022					
1710	06/25/15 12:00:00 PM	101,723	30,356	101,526	0,020					
1711	06/25/15 01:00:00 PM	101,585	29,053	101,439	0,015					
1712	06/25/15 02:00:00 PM	101,517	25,902	101,393	0,013					
1713	06/25/15 03:00:00 PM	101,467	23,869	101,371	0,010					
1714	06/25/15 04:00:00 PM	101,454	22,333	101,347	0,011					
1715	06/25/15 05:00:00 PM	101,410	20,901	101,310	0,010					
1716	06/25/15 06:00:00 PM	101,350	19,662	101,271	0,008					
1717	06/25/15 07:00:00 PM	101,352	18,426	101,252	0,010					
1718	06/25/15 08:00:00 PM	101,364	17,379	101,254	0,011					
1719	06/25/15 09:00:00 PM	101,368	15,664	101,260	0,011					
1720	06/25/15 10:00:00 PM	101,392	13,846	101,308	0,009					
1721	06/25/15 11:00:00 PM	101,407	12,883	101,294	0,012					
1722	06/26/15 12:00:00 AM	101,362	12,690	101,270	0,009					

10642816.hproj

#	Heure, GMT-04:00	Pres. abs., kPa	Temp., °C	Pres. abs. Barom., kPa	Profondeur de capteur, mètres	Coupleur détaché	Coupleur attaché	Hôte connecté	Arrêté	Fin de fichier
1723	06/26/15 01:00:00 AM	101,382	11,819	101,270	0,011					
1724	06/26/15 02:00:00 AM	101,356	10,748	101,266	0,009					
1725	06/26/15 03:00:00 AM	101,369	9,965	101,287	0,008					
1726	06/26/15 04:00:00 AM	101,385	9,275	101,314	0,007					
1727	06/26/15 05:00:00 AM	101,440	8,879	101,371	0,007					
1728	06/26/15 06:00:00 AM	101,520	8,779	101,454	0,007					
1729	06/26/15 07:00:00 AM	101,557	9,571	101,452	0,011					
1730	06/26/15 08:00:00 AM	101,617	12,690	101,478	0,014					
1731	06/26/15 09:00:00 AM	101,710	19,282	101,529	0,018					
1732	06/26/15 10:00:00 AM	101,786	29,152	101,554	0,024					
1733	06/26/15 11:00:00 AM	101,835	33,848	101,607	0,023					
1734	06/26/15 12:00:00 PM	101,811	33,118	101,600	0,022					
1735	06/26/15 01:00:00 PM	101,733	31,064	101,571	0,017					
1736	06/26/15 02:00:00 PM	101,660	26,585	101,527	0,014					
1737	06/26/15 03:00:00 PM	101,623	24,062	101,511	0,011					
1738	06/26/15 04:00:00 PM	101,657	23,004	101,532	0,013					
1739	06/26/15 05:00:00 PM	101,626	21,855	101,534	0,009					
1740	06/26/15 06:00:00 PM	101,664	20,615	101,556	0,011					
1741	06/26/15 07:00:00 PM	101,657	19,187	101,555	0,010					
1742	06/26/15 08:00:00 PM	101,661	17,475	101,566	0,010					
1743	06/26/15 09:00:00 PM	101,668	14,804	101,574	0,010					
1744	06/26/15 10:00:00 PM	101,724	12,883	101,629	0,010					
1745	06/26/15 11:00:00 PM	101,747	11,819	101,647	0,010					
1746	06/27/15 12:00:00 AM	101,788	11,139	101,685	0,011					
1747	06/27/15 01:00:00 AM	101,773	10,553	101,695	0,008					
1748	06/27/15 02:00:00 AM	101,818	9,965	101,718	0,010					
1749	06/27/15 03:00:00 AM	101,829	9,669	101,735	0,010					
1750	06/27/15 04:00:00 AM	101,815	9,373	101,732	0,008					
1751	06/27/15 05:00:00 AM	101,841	8,879	101,737	0,011					
1752	06/27/15 06:00:00 AM	101,897	8,779	101,779	0,012					
1753	06/27/15 07:00:00 AM	101,938	9,669	101,819	0,012					
1754	06/27/15 08:00:00 AM	102,013	13,076	101,846	0,017					
1755	06/27/15 09:00:00 AM	102,053	20,329	101,886	0,017					
1756	06/27/15 10:00:00 AM	102,159	31,268	101,901	0,026					
1757	06/27/15 11:00:00 AM	102,085	34,691	101,876	0,021					
1758	06/27/15 12:00:00 PM	102,004	34,058	101,804	0,020					
1759	06/27/15 01:00:00 PM	101,899	30,457	101,737	0,017					
1760	06/27/15 02:00:00 PM	101,813	27,468	101,704	0,011					
1761	06/27/15 03:00:00 PM	101,782	25,319	101,676	0,011					
1762	06/27/15 04:00:00 PM	101,735	24,351	101,625	0,011					
1763	06/27/15 05:00:00 PM	101,665	22,908	101,539	0,013					

10642816.hproj

#	Heure, GMT-04:00	Pres. abs., kPa	Temp., °C	Pres. abs. Barom., kPa	Profondeur de capteur, mètres	Coupleur détaché	Coupleur attaché	Hôte connecté	Arrêté	Fin de fichier
1764	06/27/15 06:00:00 PM	101,657	21,473	101,519	0,014					
1765	06/27/15 07:00:00 PM	101,605	20,138	101,500	0,011					
1766	06/27/15 08:00:00 PM	101,547	18,426	101,425	0,012					
1767	06/27/15 09:00:00 PM	101,522	16,618	101,420	0,010					
1768	06/27/15 10:00:00 PM	101,529	15,473	101,403	0,013					
1769	06/27/15 11:00:00 PM	101,502	14,900	101,396	0,011					
1770	06/28/15 12:00:00 AM	101,416	14,613	101,328	0,009					
1771	06/28/15 01:00:00 AM	101,420	14,709	101,298	0,012					
1772	06/28/15 02:00:00 AM	101,367	14,613	101,228	0,014					
1773	06/28/15 03:00:00 AM	101,286	14,709	101,190	0,010					
1774	06/28/15 04:00:00 AM	101,300	14,996	101,194	0,011					
1775	06/28/15 05:00:00 AM	101,286	14,709	101,155	0,013					
1776	06/28/15 06:00:00 AM	101,194	14,038	101,094	0,010					
1777	06/28/15 07:00:00 AM	101,194	14,038	101,102	0,009					
1778	06/28/15 08:00:00 AM	101,232	14,325	101,131	0,010					
1779	06/28/15 09:00:00 AM	101,204	14,517	101,071	0,014					
1780	06/28/15 10:00:00 AM	101,083	14,517	100,964	0,012					
1781	06/28/15 11:00:00 AM	101,006	15,473	100,863	0,015					
1782	06/28/15 12:00:00 PM	100,939	15,855	100,796	0,015					
1783	06/28/15 01:00:00 PM	100,891	16,903	100,765	0,013					
1784	06/28/15 02:00:00 PM	100,873	15,760	100,729	0,015					
1785	06/28/15 03:00:00 PM	100,846	15,187	100,677	0,017					
1786	06/28/15 04:00:00 PM	100,790	15,282	100,648	0,014					
1787	06/28/15 05:00:00 PM	100,749	15,187	100,605	0,015					
1788	06/28/15 06:00:00 PM	100,740	14,996	100,601	0,014					
1789	06/28/15 07:00:00 PM	100,670	14,804	100,525	0,015					
1790	06/28/15 08:00:00 PM	100,672	14,325	100,541	0,013					
1791	06/28/15 09:00:00 PM	100,662	13,846	100,534	0,013					
1792	06/28/15 10:00:00 PM	100,615	13,365	100,513	0,010					
1793	06/28/15 11:00:00 PM	100,630	13,173	100,540	0,009					
1794	06/29/15 12:00:00 AM	100,557	13,173	100,446	0,011					
1795	06/29/15 01:00:00 AM	100,529	13,076	100,433	0,010					
1796	06/29/15 02:00:00 AM	100,536	12,980	100,407	0,013					
1797	06/29/15 03:00:00 AM	100,512	12,980	100,402	0,011					
1798	06/29/15 04:00:00 AM	100,524	12,980	100,398	0,013					
1799	06/29/15 05:00:00 AM	100,556	12,883	100,457	0,010					
1800	06/29/15 06:00:00 AM	100,634	12,980	100,529	0,011					
1801	06/29/15 07:00:00 AM	100,674	13,846	100,570	0,011					
1802	06/29/15 08:00:00 AM	100,730	14,517	100,630	0,010					
1803	06/29/15 09:00:00 AM	100,767	14,804	100,653	0,012					
1804	06/29/15 10:00:00 AM	100,871	16,237	100,736	0,014					

10642816.hproj

#	Heure, GMT-04:00	Pres. abs., kPa	Temp., °C	Pres. abs. Barom., kPa	Profondeur de capteur, mètres	Coupleur détaché	Coupleur attaché	Hôte connecté	Arrêté	Fin de fichier
1805	06/29/15 11:00:00 AM	100,923	17,855	100,751	0,018					
1806	06/29/15 12:00:00 PM	100,928	22,812	100,770	0,016					
1807	06/29/15 01:00:00 PM	100,863	21,187	100,768	0,010					
1808	06/29/15 02:00:00 PM	100,903	19,472	100,804	0,010					
1809	06/29/15 03:00:00 PM	100,927	19,472	100,809	0,012					
1810	06/29/15 04:00:00 PM	100,919	19,567	100,801	0,012					
1811	06/29/15 05:00:00 PM	100,906	19,282	100,783	0,013					
1812	06/29/15 06:00:00 PM	100,920	18,806	100,776	0,015					
1813	06/29/15 07:00:00 PM	100,923	17,855	100,789	0,014					
1814	06/29/15 08:00:00 PM	100,939	16,903	100,824	0,012					
1815	06/29/15 09:00:00 PM	100,964	16,141	100,839	0,013					
1816	06/29/15 10:00:00 PM	101,033	15,282	100,928	0,011					
1817	06/29/15 11:00:00 PM	101,051	13,846	100,949	0,010					
1818	06/30/15 12:00:00 AM	101,065	12,594	100,961	0,011					
1819	06/30/15 01:00:00 AM	101,083	11,916	100,977	0,011					
1820	06/30/15 02:00:00 AM	101,094	12,690	100,990	0,011					
1821	06/30/15 03:00:00 AM	101,141	13,173	101,001	0,014					
1822	06/30/15 04:00:00 AM	101,152	12,883	101,035	0,012					
1823	06/30/15 05:00:00 AM	101,160	12,013	101,044	0,012					
1824	06/30/15 06:00:00 AM	101,168	11,139	101,064	0,011					
1825	06/30/15 07:00:00 AM	101,225	12,110	101,101	0,013					
1826	06/30/15 08:00:00 AM	101,298	14,709	101,139	0,016					
1827	06/30/15 09:00:00 AM	101,375	20,424	101,203	0,018					
1828	06/30/15 10:00:00 AM	101,388	27,272	101,181	0,021					
1829	06/30/15 11:00:00 AM	101,362	32,704	101,146	0,022					
1830	06/30/15 12:00:00 PM	101,338	33,953	101,141	0,020					
1831	06/30/15 01:00:00 PM	101,274	31,166	101,110	0,017					
1832	06/30/15 02:00:00 PM	101,236	27,665	101,095	0,014					
1833	06/30/15 03:00:00 PM	101,199	24,641	101,086	0,012					
1834	06/30/15 04:00:00 PM	101,123	22,812	101,008	0,012					
1835	06/30/15 05:00:00 PM	101,084	21,473	100,959	0,013					
1836	06/30/15 06:00:00 PM	101,078	19,567	100,953	0,013					
1837	06/30/15 07:00:00 PM	101,065	17,760	100,965	0,010					
1838	06/30/15 08:00:00 PM	101,058	17,094	100,928	0,013					
1839	06/30/15 09:00:00 PM	100,999	16,618	100,876	0,013					
1840	06/30/15 10:00:00 PM	100,973	16,332	100,867	0,011					
1841	06/30/15 11:00:00 PM	100,946	15,760	100,822	0,013					
1842	07/01/15 12:00:00 AM	100,890	15,855	100,767	0,013					
1843	07/01/15 01:00:00 AM	100,841	15,855	100,714	0,013					
1844	07/01/15 02:00:00 AM	100,744	15,855	100,648	0,010					
1845	07/01/15 03:00:00 AM	100,687	15,951	100,551	0,014					

10642816.hproj

#	Heure, GMT-04:00	Pres. abs., kPa	Temp., °C	Pres. abs. Barom., kPa	Profondeur de capteur, mètres	Coupleur détaché	Coupleur attaché	Hôte connecté	Arrêté	Fin de fichier
1846	07/01/15 04:00:00 AM	100,627	15,951	100,500	0,013					
1847	07/01/15 05:00:00 AM	100,545	15,760	100,437	0,011					
1848	07/01/15 06:00:00 AM	100,530	16,237	100,404	0,013					
1849	07/01/15 07:00:00 AM	100,438	16,332	100,330	0,011					
1850	07/01/15 08:00:00 AM	100,439	16,618	100,304	0,014					
1851	07/01/15 09:00:00 AM	100,373	17,284	100,242	0,013					
1852	07/01/15 10:00:00 AM	100,291	18,140	100,155	0,014					
1853	07/01/15 11:00:00 AM	100,304	18,140	100,160	0,015					
1854	07/01/15 12:00:00 PM	100,259	18,236	100,133	0,013					
1855	07/01/15 01:00:00 PM	100,213	17,760	100,042	0,017					
1856	07/01/15 02:00:00 PM	100,234	17,950	100,020	0,022					
1857	07/01/15 03:00:00 PM	100,229	17,855	99,979	0,025					
1858	07/01/15 04:00:00 PM	100,238	18,806	99,963	0,028					
1859	07/01/15 05:00:00 PM	100,240	19,377	99,961	0,028					
1860	07/01/15 06:00:00 PM	100,216	18,616	99,944	0,028					
1861	07/01/15 07:00:00 PM	100,235	18,236	99,951	0,029					
1862	07/01/15 08:00:00 PM	100,265	17,570	100,019	0,025					
1863	07/01/15 09:00:00 PM	100,372	16,999	100,133	0,024					
1864	07/01/15 10:00:00 PM	100,491	16,427	100,247	0,025					
1865	07/01/15 11:00:00 PM	100,575	16,141	100,320	0,026					
1866	07/02/15 12:00:00 AM	100,634	15,855	100,405	0,023					
1867	07/02/15 01:00:00 AM	100,721	15,378	100,496	0,023					
1868	07/02/15 02:00:00 AM	100,781	15,091	100,539	0,025					
1869	07/02/15 03:00:00 AM	100,816	14,804	100,583	0,024					
1870	07/02/15 04:00:00 AM	100,856	14,613	100,638	0,022					
1871	07/02/15 05:00:00 AM	100,908	14,421	100,662	0,025					
1872	07/02/15 06:00:00 AM	100,947	14,230	100,740	0,021					
1873	07/02/15 07:00:00 AM	100,979	14,134	100,768	0,022					
1874	07/02/15 08:00:00 AM	101,022	14,517	100,810	0,022					
1875	07/02/15 09:00:00 AM	101,038	17,189	100,808	0,023					
1876	07/02/15 10:00:00 AM	101,030	21,378	100,823	0,021					
1877	07/02/15 11:00:00 AM	101,059	25,028	100,828	0,024					
1878	07/02/15 12:00:00 PM	101,059	25,028	100,865	0,020					
1879	07/02/15 01:00:00 PM	101,034	23,484	100,865	0,017					
1880	07/02/15 02:00:00 PM	101,035	22,238	100,899	0,014					
1881	07/02/15 03:00:00 PM	101,039	20,805	100,892	0,015					
1882	07/02/15 04:00:00 PM	101,012	20,234	100,898	0,012					
1883	07/02/15 05:00:00 PM	100,973	18,901	100,893	0,008					
1884	07/02/15 06:00:00 PM	100,964	17,950	100,905	0,006					
1885	07/02/15 07:00:00 PM	100,997	17,094	100,929	0,007					
1886	07/02/15 08:00:00 PM	101,030	16,237	100,947	0,008					

10642816.hproj

#	Heure, GMT-04:00	Pres. abs., kPa	Temp., °C	Pres. abs. Barom., kPa	Profondeur de capteur, mètres	Coupleur détaché	Coupleur attaché	Hôte connecté	Arrêté	Fin de fichier
1887	07/02/15 09:00:00 PM	101,072	14,804	100,956	0,012					
1888	07/02/15 10:00:00 PM	101,103	13,654	100,988	0,012					
1889	07/02/15 11:00:00 PM	101,108	12,980	100,980	0,013					
1890	07/03/15 12:00:00 AM	101,111	12,013	100,968	0,015					
1891	07/03/15 01:00:00 AM	101,130	11,625	100,989	0,014					
1892	07/03/15 02:00:00 AM	101,142	11,625	101,004	0,014					
1893	07/03/15 03:00:00 AM	101,131	11,916	101,001	0,013					
1894	07/03/15 04:00:00 AM	101,121	11,431	101,001	0,012					
1895	07/03/15 05:00:00 AM	101,163	11,819	101,025	0,014					
1896	07/03/15 06:00:00 AM	101,225	12,110	101,092	0,014					
1897	07/03/15 07:00:00 AM	101,269	12,787	101,121	0,015					
1898	07/03/15 08:00:00 AM	101,294	13,846	101,163	0,013					
1899	07/03/15 09:00:00 AM	101,378	18,711	101,226	0,015					
1900	07/03/15 10:00:00 AM	101,442	25,610	101,231	0,022					
1901	07/03/15 11:00:00 AM	101,456	30,659	101,236	0,022					
1902	07/03/15 12:00:00 PM	101,405	30,356	101,201	0,021					
1903	07/03/15 01:00:00 PM	101,380	28,357	101,220	0,016					
1904	07/03/15 02:00:00 PM	101,322	25,902	101,201	0,012					
1905	07/03/15 03:00:00 PM	101,272	23,869	101,149	0,013					
1906	07/03/15 04:00:00 PM	101,227	22,429	101,139	0,009					
1907	07/03/15 05:00:00 PM	101,240	21,187	101,117	0,013					
1908	07/03/15 06:00:00 PM	101,222	20,043	101,090	0,013					
1909	07/03/15 07:00:00 PM	101,209	18,996	101,105	0,011					
1910	07/03/15 08:00:00 PM	101,245	17,950	101,128	0,012					
1911	07/03/15 09:00:00 PM	101,231	15,855	101,108	0,013					
1912	07/03/15 10:00:00 PM	101,235	14,134	101,128	0,011					
1913	07/03/15 11:00:00 PM	101,234	13,076	101,105	0,013					
1914	07/04/15 12:00:00 AM	101,231	12,497	101,125	0,011					
1915	07/04/15 01:00:00 AM	101,241	11,916	101,137	0,011					
1916	07/04/15 02:00:00 AM	101,206	11,431	101,111	0,010					
1917	07/04/15 03:00:00 AM	101,212	11,041	101,106	0,011					
1918	07/04/15 04:00:00 AM	101,217	10,357	101,119	0,010					
1919	07/04/15 05:00:00 AM	101,232	10,161	101,151	0,008					
1920	07/04/15 06:00:00 AM	101,247	10,748	101,159	0,009					
1921	07/04/15 07:00:00 AM	101,291	12,207	101,147	0,015					
1922	07/04/15 08:00:00 AM	101,279	14,038	101,151	0,013					
1923	07/04/15 09:00:00 AM	101,325	16,046	101,180	0,015					
1924	07/04/15 10:00:00 AM	101,334	18,045	101,167	0,017					
1925	07/04/15 11:00:00 AM	101,324	20,901	101,181	0,015					
1926	07/04/15 12:00:00 PM	101,337	23,196	101,144	0,020					
1927	07/04/15 01:00:00 PM	101,282	26,097	101,119	0,017					

10642816.hproj

#	Heure, GMT-04:00	Pres. abs., kPa	Temp., °C	Pres. abs. Barom., kPa	Profondeur de capteur, mètres	Coupleur détaché	Coupleur attaché	Hôte connecté	Arrêté	Fin de fichier
1928	07/04/15 02:00:00 PM	101,264	26,488	101,094	0,017					
1929	07/04/15 03:00:00 PM	101,237	25,416	101,068	0,017					
1930	07/04/15 04:00:00 PM	101,170	23,773	101,038	0,013					
1931	07/04/15 05:00:00 PM	101,126	22,621	101,027	0,010					
1932	07/04/15 06:00:00 PM	101,135	22,046	101,002	0,014					
1933	07/04/15 07:00:00 PM	101,112	21,569	100,978	0,014					
1934	07/04/15 08:00:00 PM	101,129	20,138	100,998	0,013					
1935	07/04/15 09:00:00 PM	101,149	17,475	101,031	0,012					
1936	07/04/15 10:00:00 PM	101,206	15,855	101,086	0,012					
1937	07/04/15 11:00:00 PM	101,205	15,569	101,103	0,010					
1938	07/05/15 12:00:00 AM	101,242	15,569	101,110	0,013					
1939	07/05/15 01:00:00 AM	101,230	14,804	101,122	0,011					
1940	07/05/15 02:00:00 AM	101,250	13,942	101,149	0,010					
1941	07/05/15 03:00:00 AM	101,267	14,038	101,162	0,011					
1942	07/05/15 04:00:00 AM	101,284	14,134	101,186	0,010					
1943	07/05/15 05:00:00 AM	101,307	13,076	101,213	0,010					
1944	07/05/15 06:00:00 AM	101,432	12,883	101,307	0,013					
1945	07/05/15 07:00:00 AM	101,549	14,613	101,412	0,014					
1946	07/05/15 08:00:00 AM	101,628	16,523	101,470	0,016					
1947	07/05/15 09:00:00 AM	101,663	21,091	101,500	0,017					
1948	07/05/15 10:00:00 AM	101,696	28,060	101,497	0,020					
1949	07/05/15 11:00:00 AM	101,703	29,452	101,551	0,015					
1950	07/05/15 12:00:00 PM	101,750	30,154	101,560	0,019					
1951	07/05/15 01:00:00 PM	101,732	28,555	101,581	0,015					
1952	07/05/15 02:00:00 PM	101,710	26,097	101,598	0,011					
1953	07/05/15 03:00:00 PM	101,703	25,708	101,563	0,014					
1954	07/05/15 04:00:00 PM	101,663	24,641	101,548	0,012					
1955	07/05/15 05:00:00 PM	101,661	23,581	101,551	0,011					
1956	07/05/15 06:00:00 PM	101,622	22,525	101,522	0,010					
1957	07/05/15 07:00:00 PM	101,632	21,473	101,516	0,012					
1958	07/05/15 08:00:00 PM	101,619	20,424	101,509	0,011					
1959	07/05/15 09:00:00 PM	101,691	18,616	101,571	0,012					
1960	07/05/15 10:00:00 PM	101,771	16,713	101,655	0,012					
1961	07/05/15 11:00:00 PM	101,789	15,569	101,676	0,012					
1962	07/06/15 12:00:00 AM	101,778	14,804	101,654	0,013					
1963	07/06/15 01:00:00 AM	101,779	14,325	101,686	0,009					
1964	07/06/15 02:00:00 AM	101,778	14,038	101,670	0,011					
1965	07/06/15 03:00:00 AM	101,802	14,038	101,689	0,012					
1966	07/06/15 04:00:00 AM	101,754	14,038	101,636	0,012					
1967	07/06/15 05:00:00 AM	101,795	13,365	101,655	0,014					
1968	07/06/15 06:00:00 AM	101,862	12,980	101,728	0,014					

10642816.hproj

#	Heure, GMT-04:00	Pres. abs., kPa	Temp., °C	Pres. abs. Barom., kPa	Profondeur de capteur, mètres	Coupleur détaché	Coupleur attaché	Hôte connecté	Arrêté	Fin de fichier
1969	07/06/15 07:00:00 AM	101,904	14,134	101,763	0,014					
1970	07/06/15 08:00:00 AM	101,962	16,903	101,807	0,016					
1971	07/06/15 09:00:00 AM	102,064	21,569	101,890	0,018					
1972	07/06/15 10:00:00 AM	102,065	27,862	101,865	0,020					
1973	07/06/15 11:00:00 AM	102,090	33,326	101,860	0,023					
1974	07/06/15 12:00:00 PM	102,048	33,953	101,824	0,023					
1975	07/06/15 01:00:00 PM	101,953	32,291	101,758	0,020					
1976	07/06/15 02:00:00 PM	101,901	29,752	101,744	0,016					
1977	07/06/15 03:00:00 PM	101,766	28,754	101,653	0,012					
1978	07/06/15 04:00:00 PM	101,704	26,977	101,577	0,013					
1979	07/06/15 05:00:00 PM	101,630	25,708	101,525	0,011					
1980	07/06/15 06:00:00 PM	101,568	24,448	101,473	0,010					
1981	07/06/15 07:00:00 PM	101,564	23,100	101,455	0,011					
1982	07/06/15 08:00:00 PM	101,519	21,664	101,420	0,010					
1983	07/06/15 09:00:00 PM	101,502	18,996	101,390	0,011					
1984	07/06/15 10:00:00 PM	101,475	16,903	101,376	0,010					
1985	07/06/15 11:00:00 PM	101,421	15,760	101,292	0,013					
1986	07/07/15 12:00:00 AM	101,383	15,473	101,282	0,010					
1987	07/07/15 01:00:00 AM	101,348	14,996	101,245	0,011					
1988	07/07/15 02:00:00 AM	101,318	14,613	101,220	0,010					
1989	07/07/15 03:00:00 AM	101,336	14,996	101,203	0,014					
1990	07/07/15 04:00:00 AM	101,346	16,237	101,215	0,013					
1991	07/07/15 05:00:00 AM	101,346	16,999	101,174	0,018					
1992	07/07/15 06:00:00 AM	101,303	17,379	101,151	0,015					
1993	07/07/15 07:00:00 AM	101,340	18,426	101,189	0,015					
1994	07/07/15 08:00:00 AM	101,296	20,043	101,124	0,018					
1995	07/07/15 09:00:00 AM	101,265	22,717	101,113	0,015					
1996	07/07/15 10:00:00 AM	101,261	27,665	101,075	0,019					
1997	07/07/15 11:00:00 AM	101,217	25,513	101,031	0,019					
1998	07/07/15 12:00:00 PM	101,152	24,931	100,975	0,018					
1999	07/07/15 01:00:00 PM	101,106	28,754	100,919	0,019					
2000	07/07/15 02:00:00 PM	101,013	28,853	100,839	0,018					
2001	07/07/15 03:00:00 PM	100,901	29,053	100,758	0,015					
2002	07/07/15 04:00:00 PM	100,838	28,258	100,721	0,012					
2003	07/07/15 05:00:00 PM	100,810	26,683	100,663	0,015					
2004	07/07/15 06:00:00 PM	100,854	23,292	100,657	0,020					
2005	07/07/15 07:00:00 PM	100,830	22,046	100,613	0,022					
2006	07/07/15 08:00:00 PM	100,823	21,378	100,569	0,026					
2007	07/07/15 09:00:00 PM	100,796	20,805	100,545	0,026					
2008	07/07/15 10:00:00 PM	100,762	20,615	100,494	0,027					
2009	07/07/15 11:00:00 PM	100,856	20,805	100,538	0,032					

10642816.hproj

#	Heure, GMT-04:00	Pres. abs., kPa	Temp., °C	Pres. abs. Barom., kPa	Profondeur de capteur, mètres	Coupleur détaché	Coupleur attaché	Hôte connecté	Arrêté	Fin de fichier
2010	07/08/15 12:00:00 AM	100,799	20,615	100,507	0,030					
2011	07/08/15 01:00:00 AM	100,802	20,424	100,485	0,032					
2012	07/08/15 02:00:00 AM	100,846	20,329	100,475	0,038					
2013	07/08/15 03:00:00 AM	100,959	20,138	100,593	0,037					
2014	07/08/15 04:00:00 AM	101,105	19,377	100,741	0,037					
2015	07/08/15 05:00:00 AM	101,247	18,521	100,893	0,036					
2016	07/08/15 06:00:00 AM	101,420	18,045	101,064	0,036					
2017	07/08/15 07:00:00 AM	101,531	17,570	101,205	0,033					
2018	07/08/15 08:00:00 AM	101,688	18,045	101,330	0,037					
2019	07/08/15 09:00:00 AM	101,762	19,853	101,368	0,040					
2020	07/08/15 10:00:00 AM	101,785	20,329	101,427	0,037					
2021	07/08/15 11:00:00 AM	101,788	20,138	101,477	0,032					
2022	07/08/15 12:00:00 PM	101,785	21,091	101,471	0,032					
2023	07/08/15 01:00:00 PM	101,761	22,621	101,479	0,029					
2024	07/08/15 02:00:00 PM	101,742	22,238	101,483	0,026					
2025	07/08/15 03:00:00 PM	101,719	21,760	101,468	0,026					
2026	07/08/15 04:00:00 PM	101,681	21,473	101,459	0,023					
2027	07/08/15 05:00:00 PM	101,638	21,091	101,426	0,022					
2028	07/08/15 06:00:00 PM	101,611	20,519	101,386	0,023					
2029	07/08/15 07:00:00 PM	101,625	20,043	101,400	0,023					
2030	07/08/15 08:00:00 PM	101,652	19,092	101,402	0,025					
2031	07/08/15 09:00:00 PM	101,670	17,665	101,407	0,027					
2032	07/08/15 10:00:00 PM	101,701	16,523	101,439	0,027					
2033	07/08/15 11:00:00 PM	101,681	15,855	101,441	0,024					
2034	07/09/15 12:00:00 AM	101,698	15,187	101,448	0,025					
2035	07/09/15 01:00:00 AM	101,668	14,804	101,434	0,024					
2036	07/09/15 02:00:00 AM	101,654	14,517	101,410	0,025					
2037	07/09/15 03:00:00 AM	101,609	14,325	101,368	0,025					
2038	07/09/15 04:00:00 AM	101,617	14,230	101,381	0,024					
2039	07/09/15 05:00:00 AM	101,567	13,942	101,321	0,025					
2040	07/09/15 06:00:00 AM	101,606	13,750	101,366	0,024					
2041	07/09/15 07:00:00 AM	101,692	14,804	101,405	0,029					
2042	07/09/15 08:00:00 AM	101,666	16,046	101,369	0,030					
2043	07/09/15 09:00:00 AM	101,696	17,189	101,407	0,029					
2044	07/09/15 10:00:00 AM	101,586	17,950	101,305	0,029					
2045	07/09/15 11:00:00 AM	101,535	19,948	101,275	0,027					
2046	07/09/15 12:00:00 PM	101,465	21,282	101,213	0,026					
2047	07/09/15 01:00:00 PM	101,361	22,429	101,134	0,023					
2048	07/09/15 02:00:00 PM	101,288	21,664	101,073	0,022					
2049	07/09/15 03:00:00 PM	101,233	21,282	100,999	0,024					
2050	07/09/15 04:00:00 PM	101,167	21,187	100,979	0,019					

10642816.hproj

#	Heure, GMT-04:00	Pres. abs., kPa	Temp., °C	Pres. abs. Barom., kPa	Profondeur de capteur, mètres	Coupleur détaché	Coupleur attaché	Hôte connecté	Arrêté	Fin de fichier
2051	07/09/15 05:00:00 PM	101,108	20,710	100,920	0,019					
2052	07/09/15 06:00:00 PM	101,073	20,234	100,873	0,020					
2053	07/09/15 07:00:00 PM	101,099	19,758	100,867	0,024					
2054	07/09/15 08:00:00 PM	101,075	18,996	100,860	0,022					
2055	07/09/15 09:00:00 PM	101,061	17,665	100,837	0,023					
2056	07/09/15 10:00:00 PM	101,092	15,760	100,870	0,023					
2057	07/09/15 11:00:00 PM	101,064	14,900	100,877	0,019					
2058	07/10/15 12:00:00 AM	101,107	14,517	100,909	0,020					
2059	07/10/15 01:00:00 AM	101,089	14,134	100,895	0,020					
2060	07/10/15 02:00:00 AM	101,091	13,654	100,892	0,020					
2061	07/10/15 03:00:00 AM	101,143	13,461	100,932	0,022					
2062	07/10/15 04:00:00 AM	101,179	13,461	100,943	0,024					
2063	07/10/15 05:00:00 AM	101,209	13,846	100,988	0,023					
2064	07/10/15 06:00:00 AM	101,264	14,230	101,050	0,022					
2065	07/10/15 07:00:00 AM	101,329	15,091	101,098	0,024					
2066	07/10/15 08:00:00 AM	101,370	16,237	101,138	0,024					
2067	07/10/15 09:00:00 AM	101,349	19,377	101,162	0,019					
2068	07/10/15 10:00:00 AM	101,388	23,484	101,214	0,018					
2069	07/10/15 11:00:00 AM	101,422	29,452	101,203	0,022					
2070	07/10/15 12:00:00 PM	101,417	29,352	101,212	0,021					
2071	07/10/15 01:00:00 PM	101,342	27,567	101,190	0,015					
2072	07/10/15 02:00:00 PM	101,282	26,097	101,150	0,013					
2073	07/10/15 03:00:00 PM	101,277	24,738	101,142	0,014					
2074	07/10/15 04:00:00 PM	101,258	23,581	101,149	0,011					
2075	07/10/15 05:00:00 PM	101,233	22,812	101,127	0,011					
2076	07/10/15 06:00:00 PM	101,240	21,187	101,112	0,013					
2077	07/10/15 07:00:00 PM	101,237	20,615	101,131	0,011					
2078	07/10/15 08:00:00 PM	101,245	19,758	101,136	0,011					
2079	07/10/15 09:00:00 PM	101,299	18,331	101,182	0,012					
2080	07/10/15 10:00:00 PM	101,335	16,523	101,231	0,011					
2081	07/10/15 11:00:00 PM	101,359	15,473	101,252	0,011					
2082	07/11/15 12:00:00 AM	101,364	14,804	101,254	0,011					
2083	07/11/15 01:00:00 AM	101,402	15,091	101,272	0,013					
2084	07/11/15 02:00:00 AM	101,438	15,855	101,296	0,014					
2085	07/11/15 03:00:00 AM	101,432	15,473	101,305	0,013					
2086	07/11/15 04:00:00 AM	101,453	15,664	101,339	0,012					
2087	07/11/15 05:00:00 AM	101,491	15,951	101,354	0,014					
2088	07/11/15 06:00:00 AM	101,514	15,664	101,386	0,013					
2089	07/11/15 07:00:00 AM	101,559	15,855	101,427	0,013					
2090	07/11/15 08:00:00 AM	101,557	17,094	101,438	0,012					
2091	07/11/15 09:00:00 AM	101,634	20,996	101,480	0,016					

10642816.hproj

#	Heure, GMT-04:00	Pres. abs., kPa	Temp., °C	Pres. abs. Barom., kPa	Profondeur de capteur, mètres	Coupleur détaché	Coupleur attaché	Hôte connecté	Arrêté	Fin de fichier
2092	07/11/15 10:00:00 AM	101,675	26,390	101,476	0,020					
2093	07/11/15 11:00:00 AM	101,702	31,166	101,468	0,024					
2094	07/11/15 12:00:00 PM	101,626	31,370	101,449	0,018					
2095	07/11/15 01:00:00 PM	101,554	29,652	101,413	0,014					
2096	07/11/15 02:00:00 PM	101,459	27,468	101,346	0,012					
2097	07/11/15 03:00:00 PM	101,424	26,000	101,315	0,011					
2098	07/11/15 04:00:00 PM	101,382	23,869	101,267	0,012					
2099	07/11/15 05:00:00 PM	101,325	23,196	101,202	0,013					
2100	07/11/15 06:00:00 PM	101,253	22,717	101,156	0,010					
2101	07/11/15 07:00:00 PM	101,250	22,142	101,128	0,012					
2102	07/11/15 08:00:00 PM	101,269	21,282	101,133	0,014					
2103	07/11/15 09:00:00 PM	101,280	20,234	101,144	0,014					
2104	07/11/15 10:00:00 PM	101,309	19,567	101,167	0,014					
2105	07/11/15 11:00:00 PM	101,291	19,187	101,164	0,013					
2106	07/12/15 12:00:00 AM	101,317	18,711	101,205	0,011					
2107	07/12/15 01:00:00 AM	101,320	18,521	101,170	0,015					
2108	07/12/15 02:00:00 AM	101,299	18,331	101,171	0,013					
2109	07/12/15 03:00:00 AM	101,286	18,045	101,148	0,014					
2110	07/12/15 04:00:00 AM	101,269	17,950	101,141	0,013					
2111	07/12/15 05:00:00 AM	101,269	17,950	101,136	0,014					
2112	07/12/15 06:00:00 AM	101,313	17,855	101,180	0,014					
2113	07/12/15 07:00:00 AM	101,354	17,950	101,213	0,014					
2114	07/12/15 08:00:00 AM	101,407	18,806	101,258	0,015					
2115	07/12/15 09:00:00 AM	101,454	21,569	101,277	0,018					
2116	07/12/15 10:00:00 AM	101,475	24,545	101,302	0,018					
2117	07/12/15 11:00:00 AM	101,507	29,953	101,304	0,021					
2118	07/12/15 12:00:00 PM	101,453	29,853	101,304	0,015					
2119	07/12/15 01:00:00 PM	101,426	29,552	101,282	0,015					
2120	07/12/15 02:00:00 PM	101,378	29,053	101,240	0,014					
2121	07/12/15 03:00:00 PM	101,302	27,764	101,159	0,015					
2122	07/12/15 04:00:00 PM	101,215	26,977	101,120	0,010					
2123	07/12/15 05:00:00 PM	101,175	25,902	101,088	0,009					
2124	07/12/15 06:00:00 PM	101,152	24,931	101,048	0,011					
2125	07/12/15 07:00:00 PM	101,155	23,966	101,010	0,015					
2126	07/12/15 08:00:00 PM	101,160	22,812	101,040	0,012					
2127	07/12/15 09:00:00 PM	101,151	21,855	101,039	0,011					
2128	07/12/15 10:00:00 PM	101,199	20,329	101,078	0,012					
2129	07/12/15 11:00:00 PM	101,207	19,472	101,095	0,011					
2130	07/13/15 12:00:00 AM	101,226	19,092	101,087	0,014					
2131	07/13/15 01:00:00 AM	101,221	18,996	101,095	0,013					
2132	07/13/15 02:00:00 AM	101,227	18,616	101,062	0,017					

10642816.hproj

#	Heure, GMT-04:00	Pres. abs., kPa	Temp., °C	Pres. abs. Barom., kPa	Profondeur de capteur, mètres	Coupleur détaché	Coupleur attaché	Hôte connecté	Arrêté	Fin de fichier
2133	07/13/15 03:00:00 AM	101,200	18,045	101,057	0,015					
2134	07/13/15 04:00:00 AM	101,138	17,760	101,011	0,013					
2135	07/13/15 05:00:00 AM	101,151	16,999	101,009	0,014					
2136	07/13/15 06:00:00 AM	101,125	16,713	100,990	0,014					
2137	07/13/15 07:00:00 AM	101,146	17,665	100,984	0,017					
2138	07/13/15 08:00:00 AM	101,175	19,567	101,004	0,017					
2139	07/13/15 09:00:00 AM	101,192	22,717	101,005	0,019					
2140	07/13/15 10:00:00 AM	101,202	28,456	101,007	0,020					
2141	07/13/15 11:00:00 AM	101,213	32,911	100,991	0,023					
2142	07/13/15 12:00:00 PM	101,165	33,430	100,976	0,019					
2143	07/13/15 01:00:00 PM	101,040	32,394	100,874	0,017					
2144	07/13/15 02:00:00 PM	100,935	31,983	100,768	0,017					
2145	07/13/15 03:00:00 PM	100,835	30,457	100,719	0,012					
2146	07/13/15 04:00:00 PM	100,803	29,053	100,695	0,011					
2147	07/13/15 05:00:00 PM	100,735	27,665	100,613	0,012					
2148	07/13/15 06:00:00 PM	100,661	26,390	100,531	0,013					
2149	07/13/15 07:00:00 PM	100,632	25,028	100,503	0,013					
2150	07/13/15 08:00:00 PM	100,582	23,484	100,450	0,013					
2151	07/13/15 09:00:00 PM	100,501	21,282	100,388	0,012					
2152	07/13/15 10:00:00 PM	100,469	19,567	100,368	0,010					
2153	07/13/15 11:00:00 PM	100,460	18,616	100,349	0,011					
2154	07/14/15 12:00:00 AM	100,467	19,282	100,323	0,015					
2155	07/14/15 01:00:00 AM	100,450	19,187	100,297	0,016					
2156	07/14/15 02:00:00 AM	100,377	18,140	100,241	0,014					
2157	07/14/15 03:00:00 AM	100,333	17,475	100,203	0,013					
2158	07/14/15 04:00:00 AM	100,284	17,475	100,152	0,013					
2159	07/14/15 05:00:00 AM	100,302	18,616	100,168	0,014					
2160	07/14/15 06:00:00 AM	100,304	19,187	100,155	0,015					
2161	07/14/15 07:00:00 AM	100,298	19,567	100,147	0,015					
2162	07/14/15 08:00:00 AM	100,243	20,710	100,075	0,017					
2163	07/14/15 09:00:00 AM	100,247	23,100	100,093	0,016					
2164	07/14/15 10:00:00 AM	100,263	28,258	100,076	0,019					
2165	07/14/15 11:00:00 AM	100,232	33,118	100,021	0,022					
2166	07/14/15 12:00:00 PM	100,166	31,778	99,993	0,018					
2167	07/14/15 01:00:00 PM	100,136	30,154	99,971	0,017					
2168	07/14/15 02:00:00 PM	100,014	26,390	99,882	0,013					
2169	07/14/15 03:00:00 PM	99,946	25,222	99,807	0,014					
2170	07/14/15 04:00:00 PM	99,938	24,545	99,797	0,014					
2171	07/14/15 05:00:00 PM	99,910	23,966	99,772	0,014					
2172	07/14/15 06:00:00 PM	99,878	24,062	99,736	0,014					
2173	07/14/15 07:00:00 PM	99,860	23,677	99,725	0,014					

10642816.hproj

#	Heure, GMT-04:00	Pres. abs., kPa	Temp., °C	Pres. abs. Barom., kPa	Profondeur de capteur, mètres	Coupleur détaché	Coupleur attaché	Hôte connecté	Arrêté	Fin de fichier
2174	07/14/15 08:00:00 PM	99,907	22,621	99,759	0,015					
2175	07/14/15 09:00:00 PM	99,982	21,378	99,819	0,017					
2176	07/14/15 10:00:00 PM	99,953	20,519	99,827	0,013					
2177	07/14/15 11:00:00 PM	100,008	20,138	99,853	0,016					
2178	07/15/15 12:00:00 AM	100,112	19,758	99,978	0,014					
2179	07/15/15 01:00:00 AM	100,209	17,950	100,057	0,015					
2180	07/15/15 02:00:00 AM	100,258	16,903	100,146	0,011					
2181	07/15/15 03:00:00 AM	100,386	16,523	100,239	0,015					
2182	07/15/15 04:00:00 AM	100,484	15,760	100,352	0,013					
2183	07/15/15 05:00:00 AM	100,559	15,282	100,442	0,012					
2184	07/15/15 06:00:00 AM	100,630	14,996	100,507	0,013					
2185	07/15/15 07:00:00 AM	100,764	14,996	100,643	0,012					
2186	07/15/15 08:00:00 AM	100,893	15,664	100,747	0,015					
2187	07/15/15 09:00:00 AM	100,984	18,616	100,808	0,018					
2188	07/15/15 10:00:00 AM	101,037	24,062	100,861	0,018					
2189	07/15/15 11:00:00 AM	101,089	25,125	100,926	0,017					
2190	07/15/15 12:00:00 PM	101,118	25,222	100,971	0,015					
2191	07/15/15 01:00:00 PM	101,128	26,195	100,988	0,014					
2192	07/15/15 02:00:00 PM	101,127	25,416	100,978	0,015					
2193	07/15/15 03:00:00 PM	101,104	23,677	100,946	0,016					
2194	07/15/15 04:00:00 PM	101,046	22,717	100,949	0,010					
2195	07/15/15 05:00:00 PM	101,065	21,855	100,929	0,014					
2196	07/15/15 06:00:00 PM	101,048	20,996	100,932	0,012					
2197	07/15/15 07:00:00 PM	101,107	19,662	100,977	0,013					
2198	07/15/15 08:00:00 PM	101,175	17,760	101,049	0,013					
2199	07/15/15 09:00:00 PM	101,278	15,569	101,159	0,012					
2200	07/15/15 10:00:00 PM	101,374	13,461	101,250	0,013					
2201	07/15/15 11:00:00 PM	101,429	12,304	101,305	0,013					
2202	07/16/15 12:00:00 AM	101,464	11,236	101,363	0,010					
2203	07/16/15 01:00:00 AM	101,513	10,455	101,411	0,010					
2204	07/16/15 02:00:00 AM	101,554	9,768	101,454	0,010					
2205	07/16/15 03:00:00 AM	101,614	8,978	101,507	0,011					
2206	07/16/15 04:00:00 AM	101,619	8,282	101,530	0,009					
2207	07/16/15 05:00:00 AM	101,681	7,782	101,579	0,010					
2208	07/16/15 06:00:00 AM	101,696	7,582	101,606	0,009					
2209	07/16/15 07:00:00 AM	101,777	8,282	101,670	0,011					
2210	07/16/15 08:00:00 AM	101,843	11,528	101,712	0,013					
2211	07/16/15 09:00:00 AM	101,929	16,713	101,768	0,016					
2212	07/16/15 10:00:00 AM	102,002	23,581	101,827	0,018					
2213	07/16/15 11:00:00 AM	101,989	29,053	101,814	0,018					
2214	07/16/15 12:00:00 PM	101,950	28,258	101,764	0,019					

10642816.hproj

#	Heure, GMT-04:00	Pres. abs., kPa	Temp., °C	Pres. abs. Barom., kPa	Profondeur de capteur, mètres	Coupleur détaché	Coupleur attaché	Hôte connecté	Arrêté	Fin de fichier
2215	07/16/15 01:00:00 PM	101,870	26,879	101,723	0,015					
2216	07/16/15 02:00:00 PM	101,822	25,902	101,679	0,015					
2217	07/16/15 03:00:00 PM	101,788	24,448	101,656	0,013					
2218	07/16/15 04:00:00 PM	101,747	23,100	101,634	0,012					
2219	07/16/15 05:00:00 PM	101,707	21,760	101,584	0,013					
2220	07/16/15 06:00:00 PM	101,664	20,615	101,576	0,009					
2221	07/16/15 07:00:00 PM	101,666	19,377	101,542	0,013					
2222	07/16/15 08:00:00 PM	101,650	17,760	101,513	0,014					
2223	07/16/15 09:00:00 PM	101,645	15,091	101,525	0,012					
2224	07/16/15 10:00:00 PM	101,667	12,980	101,533	0,014					
2225	07/16/15 11:00:00 PM	101,630	11,916	101,524	0,011					
2226	07/17/15 12:00:00 AM	101,662	11,041	101,538	0,013					
2227	07/17/15 01:00:00 AM	101,634	10,455	101,537	0,010					
2228	07/17/15 02:00:00 AM	101,628	10,063	101,542	0,009					
2229	07/17/15 03:00:00 AM	101,666	9,571	101,566	0,010					
2230	07/17/15 04:00:00 AM	101,704	9,077	101,581	0,013					
2231	07/17/15 05:00:00 AM	101,686	8,680	101,609	0,008					
2232	07/17/15 06:00:00 AM	101,696	8,382	101,598	0,010					
2233	07/17/15 07:00:00 AM	101,728	9,077	101,600	0,013					
2234	07/17/15 08:00:00 AM	101,725	12,401	101,595	0,013					
2235	07/17/15 09:00:00 AM	101,749	18,045	101,572	0,018					
2236	07/17/15 10:00:00 AM	101,744	23,292	101,520	0,023					
2237	07/17/15 11:00:00 AM	101,752	30,457	101,510	0,025					
2238	07/17/15 12:00:00 PM	101,642	29,452	101,444	0,020					
2239	07/17/15 01:00:00 PM	101,518	26,683	101,375	0,015					
2240	07/17/15 02:00:00 PM	101,487	25,028	101,355	0,013					
2241	07/17/15 03:00:00 PM	101,426	23,773	101,270	0,016					
2242	07/17/15 04:00:00 PM	101,360	23,677	101,216	0,015					
2243	07/17/15 05:00:00 PM	101,322	22,621	101,210	0,011					
2244	07/17/15 06:00:00 PM	101,297	21,091	101,173	0,013					
2245	07/17/15 07:00:00 PM	101,231	20,234	101,103	0,013					
2246	07/17/15 08:00:00 PM	101,178	19,377	101,046	0,013					
2247	07/17/15 09:00:00 PM	101,185	18,236	101,064	0,012					
2248	07/17/15 10:00:00 PM	101,173	17,475	101,052	0,012					
2249	07/17/15 11:00:00 PM	101,085	16,903	100,964	0,012					
2250	07/18/15 12:00:00 AM	101,040	16,713	100,921	0,012					
2251	07/18/15 01:00:00 AM	101,020	16,808	100,907	0,012					
2252	07/18/15 02:00:00 AM	100,932	16,999	100,780	0,015					
2253	07/18/15 03:00:00 AM	100,860	17,284	100,691	0,017					
2254	07/18/15 04:00:00 AM	100,796	17,475	100,615	0,018					
2255	07/18/15 05:00:00 AM	100,791	17,379	100,633	0,016					

10642816.hproj

#	Heure, GMT-04:00	Pres. abs., kPa	Temp., °C	Pres. abs. Barom., kPa	Profondeur de capteur, mètres	Coupleur détaché	Coupleur attaché	Hôte connecté	Arrêté	Fin de fichier
2256	07/18/15 06:00:00 AM	100,791	17,379	100,629	0,017					
2257	07/18/15 07:00:00 AM	100,776	17,570	100,621	0,016					
2258	07/18/15 08:00:00 AM	100,802	17,855	100,638	0,017					
2259	07/18/15 09:00:00 AM	100,868	18,236	100,683	0,019					
2260	07/18/15 10:00:00 AM	100,870	18,521	100,693	0,018					
2261	07/18/15 11:00:00 AM	100,856	18,996	100,664	0,020					
2262	07/18/15 12:00:00 PM	100,822	20,329	100,647	0,018					
2263	07/18/15 01:00:00 PM	100,846	20,329	100,664	0,019					
2264	07/18/15 02:00:00 PM	100,855	20,519	100,702	0,016					
2265	07/18/15 03:00:00 PM	100,846	21,855	100,696	0,015					
2266	07/18/15 04:00:00 PM	100,861	21,664	100,704	0,016					
2267	07/18/15 05:00:00 PM	100,861	21,664	100,678	0,019					
2268	07/18/15 06:00:00 PM	100,811	21,378	100,660	0,015					
2269	07/18/15 07:00:00 PM	100,841	20,996	100,693	0,015					
2270	07/18/15 08:00:00 PM	100,805	20,234	100,678	0,013					
2271	07/18/15 09:00:00 PM	100,770	18,996	100,654	0,012					
2272	07/18/15 10:00:00 PM	100,823	17,284	100,701	0,012					
2273	07/18/15 11:00:00 PM	100,814	16,046	100,712	0,010					
2274	07/19/15 12:00:00 AM	100,848	16,523	100,710	0,014					
2275	07/19/15 01:00:00 AM	100,832	16,427	100,693	0,014					
2276	07/19/15 02:00:00 AM	100,746	16,427	100,637	0,011					
2277	07/19/15 03:00:00 AM	100,716	16,808	100,596	0,012					
2278	07/19/15 04:00:00 AM	100,682	17,379	100,540	0,014					
2279	07/19/15 05:00:00 AM	100,665	17,284	100,528	0,014					
2280	07/19/15 06:00:00 AM	100,610	17,665	100,477	0,014					
2281	07/19/15 07:00:00 AM	100,673	18,996	100,513	0,016					
2282	07/19/15 08:00:00 AM	100,665	19,092	100,523	0,014					
2283	07/19/15 09:00:00 AM	100,673	19,758	100,483	0,019					
2284	07/19/15 10:00:00 AM	100,687	23,388	100,474	0,022					
2285	07/19/15 11:00:00 AM	100,612	24,351	100,438	0,018					
2286	07/19/15 12:00:00 PM	100,554	24,931	100,385	0,017					
2287	07/19/15 01:00:00 PM	100,505	24,158	100,339	0,017					
2288	07/19/15 02:00:00 PM	100,435	24,738	100,269	0,017					
2289	07/19/15 03:00:00 PM	100,401	24,545	100,236	0,017					
2290	07/19/15 04:00:00 PM	100,322	24,931	100,170	0,015					
2291	07/19/15 05:00:00 PM	100,337	23,196	100,142	0,020					
2292	07/19/15 06:00:00 PM	100,328	21,473	100,118	0,021					
2293	07/19/15 07:00:00 PM	100,349	20,901	100,141	0,021					
2294	07/19/15 08:00:00 PM	100,368	20,519	100,103	0,027					
2295	07/19/15 09:00:00 PM	100,256	20,234	99,950	0,031					
2296	07/19/15 10:00:00 PM	100,327	19,662	100,038	0,029					

10642816.hproj

#	Heure, GMT-04:00	Pres. abs., kPa	Temp., °C	Pres. abs. Barom., kPa	Profondeur de capteur, mètres	Coupleur détaché	Coupleur attaché	Hôte connecté	Arrêté	Fin de fichier
2297	07/19/15 11:00:00 PM	100,298	19,567	100,008	0,030					
2298	07/20/15 12:00:00 AM	100,350	19,377	100,064	0,029					
2299	07/20/15 01:00:00 AM	100,289	19,377	99,988	0,031					
2300	07/20/15 02:00:00 AM	100,274	18,806	99,968	0,031					
2301	07/20/15 03:00:00 AM	100,323	18,806	100,028	0,030					
2302	07/20/15 04:00:00 AM	100,312	19,092	100,031	0,029					
2303	07/20/15 05:00:00 AM	100,364	18,901	100,063	0,031					
2304	07/20/15 06:00:00 AM	100,350	18,616	100,063	0,029					
2305	07/20/15 07:00:00 AM	100,350	18,616	100,033	0,032					
2306	07/20/15 08:00:00 AM	100,446	19,092	100,132	0,032					
2307	07/20/15 09:00:00 AM	100,491	20,805	100,144	0,035					
2308	07/20/15 10:00:00 AM	100,508	23,966	100,203	0,031					
2309	07/20/15 11:00:00 AM	100,490	26,879	100,211	0,028					
2310	07/20/15 12:00:00 PM	100,444	26,195	100,200	0,025					
2311	07/20/15 01:00:00 PM	100,396	25,708	100,203	0,020					
2312	07/20/15 02:00:00 PM	100,344	25,125	100,168	0,018					
2313	07/20/15 03:00:00 PM	100,336	24,448	100,156	0,018					
2314	07/20/15 04:00:00 PM	100,341	23,292	100,190	0,015					
2315	07/20/15 05:00:00 PM	100,283	22,333	100,157	0,013					
2316	07/20/15 06:00:00 PM	100,239	21,664	100,094	0,015					
2317	07/20/15 07:00:00 PM	100,236	21,091	100,076	0,016					
2318	07/20/15 08:00:00 PM	100,233	20,519	100,040	0,020					
2319	07/20/15 09:00:00 PM	100,200	19,567	100,019	0,018					
2320	07/20/15 10:00:00 PM	100,222	18,996	100,018	0,021					
2321	07/20/15 11:00:00 PM	100,220	18,426	100,016	0,021					
2322	07/21/15 12:00:00 AM	100,190	18,045	100,009	0,018					
2323	07/21/15 01:00:00 AM	100,181	17,855	99,984	0,020					
2324	07/21/15 02:00:00 AM	100,148	17,950	99,924	0,023					
2325	07/21/15 03:00:00 AM	100,099	17,665	99,912	0,019					
2326	07/21/15 04:00:00 AM	100,090	16,713	99,908	0,019					
2327	07/21/15 05:00:00 AM	100,089	16,427	99,896	0,020					
2328	07/21/15 06:00:00 AM	100,077	16,427	99,912	0,017					
2329	07/21/15 07:00:00 AM	100,108	17,094	99,904	0,021					
2330	07/21/15 08:00:00 AM	100,095	17,855	99,870	0,023					
2331	07/21/15 09:00:00 AM	100,072	18,901	99,856	0,022					
2332	07/21/15 10:00:00 AM	100,066	20,329	99,874	0,020					
2333	07/21/15 11:00:00 AM	99,976	20,234	99,744	0,024					
2334	07/21/15 12:00:00 PM	100,036	19,948	99,808	0,023					
2335	07/21/15 01:00:00 PM	100,180	18,616	99,834	0,035					
2336	07/21/15 02:00:00 PM	100,153	19,853	99,739	0,042					
2337	07/21/15 03:00:00 PM	100,188	21,091	99,755	0,044					

10642816.hproj

#	Heure, GMT-04:00	Pres. abs., kPa	Temp., °C	Pres. abs. Barom., kPa	Profondeur de capteur, mètres	Coupleur détaché	Coupleur attaché	Hôte connecté	Arrêté	Fin de fichier
2338	07/21/15 04:00:00 PM	100,133	21,473	99,703	0,044					
2339	07/21/15 05:00:00 PM	100,160	20,519	99,730	0,044					
2340	07/21/15 06:00:00 PM	100,328	19,948	99,761	0,058					
2341	07/21/15 07:00:00 PM	100,394	20,043	99,820	0,059					
2342	07/21/15 08:00:00 PM	100,392	19,758	99,824	0,058					
2343	07/21/15 09:00:00 PM	100,454	18,996	99,889	0,058					
2344	07/21/15 10:00:00 PM	100,554	18,806	99,982	0,058					
2345	07/21/15 11:00:00 PM	100,577	18,521	100,001	0,059					
2346	07/22/15 12:00:00 AM	100,661	18,236	100,057	0,062					
2347	07/22/15 01:00:00 AM	100,645	17,379	100,084	0,057					
2348	07/22/15 02:00:00 AM	100,655	16,808	100,093	0,057					
2349	07/22/15 03:00:00 AM	100,718	16,332	100,163	0,057					
2350	07/22/15 04:00:00 AM	100,712	15,951	100,173	0,055					
2351	07/22/15 05:00:00 AM	100,764	15,760	100,222	0,055					
2352	07/22/15 06:00:00 AM	100,817	15,855	100,267	0,056					
2353	07/22/15 07:00:00 AM	100,842	16,141	100,310	0,054					
2354	07/22/15 08:00:00 AM	100,897	16,523	100,315	0,059					
2355	07/22/15 09:00:00 AM	100,912	17,094	100,337	0,059					
2356	07/22/15 10:00:00 AM	100,911	18,616	100,337	0,059					
2357	07/22/15 11:00:00 AM	100,879	20,519	100,346	0,054					
2358	07/22/15 12:00:00 PM	100,881	20,043	100,382	0,051					
2359	07/22/15 01:00:00 PM	100,864	20,710	100,390	0,048					
2360	07/22/15 02:00:00 PM	100,839	19,662	100,359	0,049					
2361	07/22/15 03:00:00 PM	100,863	18,901	100,369	0,050					
2362	07/22/15 04:00:00 PM	100,874	19,377	100,404	0,048					
2363	07/22/15 05:00:00 PM	100,903	19,472	100,446	0,047					
2364	07/22/15 06:00:00 PM	100,901	19,187	100,461	0,045					
2365	07/22/15 07:00:00 PM	100,936	18,901	100,502	0,044					
2366	07/22/15 08:00:00 PM	100,952	18,711	100,521	0,044					
2367	07/22/15 09:00:00 PM	101,024	18,426	100,551	0,048					
2368	07/22/15 10:00:00 PM	101,075	18,236	100,595	0,049					
2369	07/22/15 11:00:00 PM	101,077	17,760	100,628	0,046					
2370	07/23/15 12:00:00 AM	101,121	17,665	100,641	0,049					
2371	07/23/15 01:00:00 AM	101,117	17,570	100,655	0,047					
2372	07/23/15 02:00:00 AM	101,128	17,284	100,663	0,047					
2373	07/23/15 03:00:00 AM	101,155	17,094	100,686	0,048					
2374	07/23/15 04:00:00 AM	101,131	17,094	100,669	0,047					
2375	07/23/15 05:00:00 AM	101,151	16,999	100,703	0,046					
2376	07/23/15 06:00:00 AM	101,215	16,808	100,756	0,047					
2377	07/23/15 07:00:00 AM	101,288	16,808	100,796	0,050					
2378	07/23/15 08:00:00 AM	101,280	16,903	100,831	0,046					

10642816.hproj

#	Heure, GMT-04:00	Pres. abs., kPa	Temp., °C	Pres. abs. Barom., kPa	Profondeur de capteur, mètres	Coupleur détaché	Coupleur attaché	Hôte connecté	Arrêté	Fin de fichier
2379	07/23/15 09:00:00 AM	101,246	18,236	100,853	0,040					
2380	07/23/15 10:00:00 AM	101,297	20,329	100,882	0,042					
2381	07/23/15 11:00:00 AM	101,350	23,966	100,890	0,047					
2382	07/23/15 12:00:00 PM	101,275	23,677	100,864	0,042					
2383	07/23/15 01:00:00 PM	101,177	22,142	100,833	0,035					
2384	07/23/15 02:00:00 PM	101,128	20,615	100,786	0,035					
2385	07/23/15 03:00:00 PM	101,093	20,138	100,748	0,035					
2386	07/23/15 04:00:00 PM	101,072	19,948	100,743	0,034					
2387	07/23/15 05:00:00 PM	101,049	19,472	100,746	0,031					
2388	07/23/15 06:00:00 PM	101,084	19,187	100,760	0,033					
2389	07/23/15 07:00:00 PM	101,081	18,616	100,755	0,033					
2390	07/23/15 08:00:00 PM	101,129	18,331	100,794	0,034					
2391	07/23/15 09:00:00 PM	101,175	17,760	100,839	0,034					
2392	07/23/15 10:00:00 PM	101,218	17,379	100,882	0,034					
2393	07/23/15 11:00:00 PM	101,253	17,094	100,906	0,035					
2394	07/24/15 12:00:00 AM	101,266	17,379	100,916	0,036					
2395	07/24/15 01:00:00 AM	101,306	17,189	100,912	0,040					
2396	07/24/15 02:00:00 AM	101,270	16,427	100,931	0,035					
2397	07/24/15 03:00:00 AM	101,249	16,237	100,944	0,031					
2398	07/24/15 04:00:00 AM	101,310	16,237	100,960	0,036					
2399	07/24/15 05:00:00 AM	101,338	16,332	100,984	0,036					
2400	07/24/15 06:00:00 AM	101,366	16,141	101,012	0,036					
2401	07/24/15 07:00:00 AM	101,399	16,332	101,074	0,033					
2402	07/24/15 08:00:00 AM	101,451	16,903	101,097	0,036					
2403	07/24/15 09:00:00 AM	101,482	17,570	101,103	0,039					
2404	07/24/15 10:00:00 AM	101,465	18,236	101,093	0,038					
2405	07/24/15 11:00:00 AM	101,449	18,140	101,113	0,034					
2406	07/24/15 12:00:00 PM	101,396	20,615	101,121	0,028					
2407	07/24/15 01:00:00 PM	101,420	21,378	101,111	0,032					
2408	07/24/15 02:00:00 PM	101,357	22,333	101,072	0,029					
2409	07/24/15 03:00:00 PM	101,325	22,429	101,073	0,026					
2410	07/24/15 04:00:00 PM	101,324	20,901	101,032	0,030					
2411	07/24/15 05:00:00 PM	101,340	19,948	101,086	0,026					
2412	07/24/15 06:00:00 PM	101,323	19,853	101,060	0,027					
2413	07/24/15 07:00:00 PM	101,358	19,567	101,082	0,028					
2414	07/24/15 08:00:00 PM	101,375	18,901	101,085	0,030					
2415	07/24/15 09:00:00 PM	101,384	17,284	101,109	0,028					
2416	07/24/15 10:00:00 PM	101,415	16,141	101,123	0,030					
2417	07/24/15 11:00:00 PM	101,412	15,569	101,143	0,027					
2418	07/25/15 12:00:00 AM	101,406	15,187	101,136	0,028					
2419	07/25/15 01:00:00 AM	101,380	14,900	101,115	0,027					

10642816.hproj

#	Heure, GMT-04:00	Pres. abs., kPa	Temp., °C	Pres. abs. Barom., kPa	Profondeur de capteur, mètres	Coupleur détaché	Coupleur attaché	Hôte connecté	Arrêté	Fin de fichier
2420	07/25/15 02:00:00 AM	101,396	14,709	101,134	0,027					
2421	07/25/15 03:00:00 AM	101,443	14,421	101,163	0,029					
2422	07/25/15 04:00:00 AM	101,434	14,230	101,164	0,028					
2423	07/25/15 05:00:00 AM	101,474	14,038	101,227	0,025					
2424	07/25/15 06:00:00 AM	101,526	13,846	101,269	0,026					
2425	07/25/15 07:00:00 AM	101,603	14,709	101,319	0,029					
2426	07/25/15 08:00:00 AM	101,640	15,760	101,329	0,032					
2427	07/25/15 09:00:00 AM	101,637	16,713	101,354	0,029					
2428	07/25/15 10:00:00 AM	101,586	17,950	101,301	0,029					
2429	07/25/15 11:00:00 AM	101,572	23,773	101,312	0,027					
2430	07/25/15 12:00:00 PM	101,529	23,388	101,287	0,025					
2431	07/25/15 01:00:00 PM	101,465	23,581	101,222	0,025					
2432	07/25/15 02:00:00 PM	101,430	25,125	101,208	0,023					
2433	07/25/15 03:00:00 PM	101,346	24,641	101,127	0,022					
2434	07/25/15 04:00:00 PM	101,272	23,869	101,071	0,020					
2435	07/25/15 05:00:00 PM	101,218	23,004	101,025	0,020					
2436	07/25/15 06:00:00 PM	101,212	22,621	100,992	0,022					
2437	07/25/15 07:00:00 PM	101,164	21,378	100,946	0,022					
2438	07/25/15 08:00:00 PM	101,158	20,234	100,929	0,023					
2439	07/25/15 09:00:00 PM	101,166	19,377	100,931	0,024					
2440	07/25/15 10:00:00 PM	101,183	18,711	100,931	0,026					
2441	07/25/15 11:00:00 PM	101,170	18,426	100,911	0,026					
2442	07/26/15 12:00:00 AM	101,136	18,236	100,897	0,024					
2443	07/26/15 01:00:00 AM	101,149	18,236	100,907	0,025					
2444	07/26/15 02:00:00 AM	101,127	18,045	100,877	0,025					
2445	07/26/15 03:00:00 AM	101,094	17,855	100,849	0,025					
2446	07/26/15 04:00:00 AM	101,070	17,855	100,845	0,023					
2447	07/26/15 05:00:00 AM	101,172	17,950	100,841	0,034					
2448	07/26/15 06:00:00 AM	101,236	17,760	100,872	0,037					
2449	07/26/15 07:00:00 AM	101,292	17,665	100,906	0,039					
2450	07/26/15 08:00:00 AM	101,329	17,665	100,949	0,039					
2451	07/26/15 09:00:00 AM	101,386	17,855	100,985	0,041					
2452	07/26/15 10:00:00 AM	101,406	18,521	100,985	0,043					
2453	07/26/15 11:00:00 AM	101,425	19,187	101,024	0,041					
2454	07/26/15 12:00:00 PM	101,431	20,329	101,026	0,041					
2455	07/26/15 01:00:00 PM	101,413	19,948	101,049	0,037					
2456	07/26/15 02:00:00 PM	101,385	21,664	101,053	0,034					
2457	07/26/15 03:00:00 PM	101,358	21,855	101,049	0,032					
2458	07/26/15 04:00:00 PM	101,318	22,046	101,006	0,032					
2459	07/26/15 05:00:00 PM	101,277	21,951	100,991	0,029					
2460	07/26/15 06:00:00 PM	101,286	21,378	100,979	0,031					

10642816.hproj

#	Heure, GMT-04:00	Pres. abs., kPa	Temp., °C	Pres. abs. Barom., kPa	Profondeur de capteur, mètres	Coupleur détaché	Coupleur attaché	Hôte connecté	Arrêté	Fin de fichier
2461	07/26/15 07:00:00 PM	101,295	20,805	100,972	0,033					
2462	07/26/15 08:00:00 PM	101,340	19,948	101,037	0,031					
2463	07/26/15 09:00:00 PM	101,380	18,996	101,034	0,035					
2464	07/26/15 10:00:00 PM	101,404	18,236	101,090	0,032					
2465	07/26/15 11:00:00 PM	101,379	17,950	101,052	0,033					
2466	07/27/15 12:00:00 AM	101,393	17,475	101,086	0,031					
2467	07/27/15 01:00:00 AM	101,403	17,189	101,104	0,030					
2468	07/27/15 02:00:00 AM	101,402	16,903	101,062	0,035					
2469	07/27/15 03:00:00 AM	101,396	16,523	101,078	0,032					
2470	07/27/15 04:00:00 AM	101,370	16,237	101,077	0,030					
2471	07/27/15 05:00:00 AM	101,393	15,951	101,098	0,030					
2472	07/27/15 06:00:00 AM	101,416	15,664	101,150	0,027					
2473	07/27/15 07:00:00 AM	101,508	16,046	101,191	0,032					
2474	07/27/15 08:00:00 AM	101,542	17,284	101,215	0,033					
2475	07/27/15 09:00:00 AM	101,541	19,567	101,240	0,031					
2476	07/27/15 10:00:00 AM	101,531	22,908	101,243	0,029					
2477	07/27/15 11:00:00 AM	101,564	27,862	101,276	0,029					
2478	07/27/15 12:00:00 PM	101,542	28,159	101,253	0,029					
2479	07/27/15 01:00:00 PM	101,486	27,272	101,249	0,024					
2480	07/27/15 02:00:00 PM	101,402	25,805	101,187	0,022					
2481	07/27/15 03:00:00 PM	101,334	24,641	101,105	0,023					
2482	07/27/15 04:00:00 PM	101,289	24,738	101,097	0,020					
2483	07/27/15 05:00:00 PM	101,298	24,158	101,095	0,021					
2484	07/27/15 06:00:00 PM	101,313	23,966	101,099	0,022					
2485	07/27/15 07:00:00 PM	101,431	21,855	101,218	0,022					
2486	07/27/15 08:00:00 PM	101,693	19,187	101,168	0,054					
2487	07/27/15 09:00:00 PM	101,640	19,092	101,102	0,055					
2488	07/27/15 10:00:00 PM	101,824	19,377	101,184	0,065					
2489	07/27/15 11:00:00 PM	101,914	19,472	101,133	0,080					
2490	07/28/15 12:00:00 AM	101,954	19,282	101,190	0,078					
2491	07/28/15 01:00:00 AM	101,931	18,806	101,162	0,078					
2492	07/28/15 02:00:00 AM	101,940	18,236	101,214	0,074					
2493	07/28/15 03:00:00 AM	101,947	17,855	101,164	0,080					
2494	07/28/15 04:00:00 AM	101,916	17,475	101,165	0,077					
2495	07/28/15 05:00:00 AM	101,927	17,189	101,199	0,074					
2496	07/28/15 06:00:00 AM	101,955	16,999	101,210	0,076					
2497	07/28/15 07:00:00 AM	101,979	16,999	101,240	0,075					
2498	07/28/15 08:00:00 AM	101,993	17,284	101,266	0,074					
2499	07/28/15 09:00:00 AM	101,991	17,760	101,268	0,074					
2500	07/28/15 10:00:00 AM	101,975	18,711	101,259	0,073					
2501	07/28/15 11:00:00 AM	101,913	20,710	101,258	0,067					

10642816.hproj

#	Heure, GMT-04:00	Pres. abs., kPa	Temp., °C	Pres. abs. Barom., kPa	Profondeur de capteur, mètres	Coupleur détaché	Coupleur attaché	Hôte connecté	Arrêté	Fin de fichier
2502	07/28/15 12:00:00 PM	101,872	21,378	101,235	0,065					
2503	07/28/15 01:00:00 PM	101,809	21,855	101,181	0,064					
2504	07/28/15 02:00:00 PM	101,765	22,717	101,168	0,061					
2505	07/28/15 03:00:00 PM	101,717	23,484	101,133	0,060					
2506	07/28/15 04:00:00 PM	101,673	23,581	101,068	0,062					
2507	07/28/15 05:00:00 PM	101,635	23,292	101,045	0,060					
2508	07/28/15 06:00:00 PM	101,659	23,292	101,061	0,061					
2509	07/28/15 07:00:00 PM	101,625	23,100	101,006	0,063					
2510	07/28/15 08:00:00 PM	101,680	22,717	101,049	0,064					
2511	07/28/15 09:00:00 PM	101,672	22,046	101,027	0,066					
2512	07/28/15 10:00:00 PM	101,669	21,473	101,049	0,063					
2513	07/28/15 11:00:00 PM	101,683	20,996	101,049	0,065					
2514	07/29/15 12:00:00 AM	101,705	20,710	101,064	0,065					
2515	07/29/15 01:00:00 AM	101,704	20,424	101,072	0,064					
2516	07/29/15 02:00:00 AM	101,678	20,138	101,080	0,061					
2517	07/29/15 03:00:00 AM	101,678	20,138	101,050	0,064					
2518	07/29/15 04:00:00 AM	101,649	20,043	101,032	0,063					
2519	07/29/15 05:00:00 AM	101,664	19,853	101,046	0,063					
2520	07/29/15 06:00:00 AM	101,680	19,662	101,089	0,060					
2521	07/29/15 07:00:00 AM	101,648	19,758	101,074	0,059					
2522	07/29/15 08:00:00 AM	101,641	20,138	101,093	0,056					
2523	07/29/15 09:00:00 AM	101,654	20,901	101,128	0,054					
2524	07/29/15 10:00:00 AM	101,623	22,046	101,116	0,052					
2525	07/29/15 11:00:00 AM	101,648	24,835	101,106	0,055					
2526	07/29/15 12:00:00 PM	101,593	24,448	101,096	0,051					
2527	07/29/15 01:00:00 PM	101,521	25,222	101,046	0,048					
2528	07/29/15 02:00:00 PM	101,446	25,708	100,967	0,049					
2529	07/29/15 03:00:00 PM	101,427	25,805	100,951	0,049					
2530	07/29/15 04:00:00 PM	101,371	25,416	100,947	0,043					
2531	07/29/15 05:00:00 PM	101,351	24,738	100,893	0,047					
2532	07/29/15 06:00:00 PM	101,274	24,158	100,809	0,047					
2533	07/29/15 07:00:00 PM	101,234	23,581	100,754	0,049					
2534	07/29/15 08:00:00 PM	101,247	23,100	100,779	0,048					
2535	07/29/15 09:00:00 PM	101,274	22,142	100,777	0,051					
2536	07/29/15 10:00:00 PM	101,266	21,473	100,785	0,049					
2537	07/29/15 11:00:00 PM	101,231	20,996	100,740	0,050					
2538	07/30/15 12:00:00 AM	101,213	20,615	100,747	0,048					
2539	07/30/15 01:00:00 AM	101,190	20,138	100,706	0,049					
2540	07/30/15 02:00:00 AM	101,136	19,758	100,655	0,049					
2541	07/30/15 03:00:00 AM	101,090	19,567	100,640	0,046					
2542	07/30/15 04:00:00 AM	101,037	19,472	100,579	0,047					

10642816.hproj

#	Heure, GMT-04:00	Pres. abs., kPa	Temp., °C	Pres. abs. Barom., kPa	Profondeur de capteur, mètres	Coupleur détaché	Coupleur attaché	Hôte connecté	Arrêté	Fin de fichier
2543	07/30/15 05:00:00 AM	101,005	19,567	100,523	0,049					
2544	07/30/15 06:00:00 AM	100,955	19,282	100,467	0,050					
2545	07/30/15 07:00:00 AM	100,968	19,567	100,498	0,048					
2546	07/30/15 08:00:00 AM	100,948	20,424	100,459	0,050					
2547	07/30/15 09:00:00 AM	100,869	21,569	100,407	0,047					
2548	07/30/15 10:00:00 AM	100,859	22,142	100,405	0,046					
2549	07/30/15 11:00:00 AM	100,954	21,569	100,484	0,048					
2550	07/30/15 12:00:00 PM	101,000	20,996	100,445	0,057					
2551	07/30/15 01:00:00 PM	100,939	20,996	100,369	0,058					
2552	07/30/15 02:00:00 PM	100,888	21,473	100,328	0,057					
2553	07/30/15 03:00:00 PM	100,861	22,429	100,300	0,057					
2554	07/30/15 04:00:00 PM	100,797	22,621	100,273	0,053					
2555	07/30/15 05:00:00 PM	100,756	22,525	100,251	0,051					
2556	07/30/15 06:00:00 PM	100,705	22,238	100,213	0,050					
2557	07/30/15 07:00:00 PM	100,728	21,951	100,204	0,053					
2558	07/30/15 08:00:00 PM	100,739	21,664	100,219	0,053					
2559	07/30/15 09:00:00 PM	100,770	21,282	100,251	0,053					
2560	07/30/15 10:00:00 PM	100,788	20,901	100,269	0,053					
2561	07/30/15 11:00:00 PM	100,767	20,710	100,241	0,054					
2562	07/31/15 12:00:00 AM	100,758	20,519	100,290	0,048					
2563	07/31/15 01:00:00 AM	100,788	20,138	100,311	0,049					
2564	07/31/15 02:00:00 AM	100,770	19,758	100,264	0,052					
2565	07/31/15 03:00:00 AM	100,769	19,472	100,270	0,051					
2566	07/31/15 04:00:00 AM	100,751	19,092	100,266	0,049					
2567	07/31/15 05:00:00 AM	100,745	18,711	100,244	0,051					
2568	07/31/15 06:00:00 AM	100,765	18,616	100,276	0,050					
2569	07/31/15 07:00:00 AM	100,813	18,616	100,327	0,050					
2570	07/31/15 08:00:00 AM	100,851	18,901	100,375	0,049					
2571	07/31/15 09:00:00 AM	100,863	19,662	100,415	0,046					
2572	07/31/15 10:00:00 AM	100,888	21,473	100,477	0,042					
2573	07/31/15 11:00:00 AM	100,962	23,004	100,530	0,044					
2574	07/31/15 12:00:00 PM	100,941	23,581	100,517	0,043					
2575	07/31/15 01:00:00 PM	100,890	23,292	100,484	0,041					
2576	07/31/15 02:00:00 PM	100,855	23,581	100,494	0,037					
2577	07/31/15 03:00:00 PM	100,805	23,292	100,451	0,036					
2578	07/31/15 04:00:00 PM	100,724	22,621	100,404	0,033					
2579	07/31/15 05:00:00 PM	100,684	22,046	100,346	0,034					
2580	07/31/15 06:00:00 PM	100,645	21,473	100,317	0,033					
2581	07/31/15 07:00:00 PM	100,610	20,996	100,279	0,034					
2582	07/31/15 08:00:00 PM	100,646	20,234	100,280	0,037					
2583	07/31/15 09:00:00 PM	100,696	19,472	100,323	0,038					

10642816.hproj

#	Heure, GMT-04:00	Pres. abs., kPa	Temp., °C	Pres. abs. Barom., kPa	Profondeur de capteur, mètres	Coupleur détaché	Coupleur attaché	Hôte connecté	Arrêté	Fin de fichier
2584	07/31/15 10:00:00 PM	100,702	19,092	100,330	0,038					
2585	07/31/15 11:00:00 PM	100,778	18,901	100,367	0,042					
2586	08/01/15 12:00:00 AM	100,742	18,901	100,342	0,041					
2587	08/01/15 01:00:00 AM	100,637	18,236	100,255	0,039					
2588	08/01/15 02:00:00 AM	100,614	17,760	100,231	0,039					
2589	08/01/15 03:00:00 AM	100,584	17,379	100,196	0,040					
2590	08/01/15 04:00:00 AM	100,550	16,903	100,169	0,039					
2591	08/01/15 05:00:00 AM	100,568	17,284	100,185	0,039					
2592	08/01/15 06:00:00 AM	100,618	17,570	100,216	0,041					
2593	08/01/15 07:00:00 AM	100,761	17,760	100,303	0,047					
2594	08/01/15 08:00:00 AM	100,765	17,855	100,294	0,048					
2595	08/01/15 09:00:00 AM	100,818	18,711	100,313	0,051					
2596	08/01/15 10:00:00 AM	100,832	20,043	100,344	0,050					
2597	08/01/15 11:00:00 AM	100,829	22,525	100,379	0,046					
2598	08/01/15 12:00:00 PM	100,797	22,621	100,398	0,041					
2599	08/01/15 01:00:00 PM	100,805	22,525	100,389	0,042					
2600	08/01/15 02:00:00 PM	100,806	22,812	100,411	0,040					
2601	08/01/15 03:00:00 PM	100,759	22,333	100,380	0,039					
2602	08/01/15 04:00:00 PM	100,715	21,664	100,355	0,037					
2603	08/01/15 05:00:00 PM	100,699	21,091	100,365	0,034					
2604	08/01/15 06:00:00 PM	100,704	20,424	100,378	0,033					
2605	08/01/15 07:00:00 PM	100,904	18,996	100,468	0,044					
2606	08/01/15 08:00:00 PM	100,918	18,521	100,472	0,045					
2607	08/01/15 09:00:00 PM	100,949	18,140	100,498	0,046					
2608	08/01/15 10:00:00 PM	101,036	17,665	100,614	0,043					
2609	08/01/15 11:00:00 PM	101,015	17,475	100,579	0,044					
2610	08/02/15 12:00:00 AM	100,974	17,379	100,534	0,045					
2611	08/02/15 01:00:00 AM	100,992	16,999	100,581	0,042					
2612	08/02/15 02:00:00 AM	101,014	16,427	100,600	0,042					
2613	08/02/15 03:00:00 AM	100,960	16,046	100,558	0,041					
2614	08/02/15 04:00:00 AM	100,971	15,760	100,559	0,042					
2615	08/02/15 05:00:00 AM	100,977	15,378	100,560	0,043					
2616	08/02/15 06:00:00 AM	100,988	15,091	100,603	0,039					
2617	08/02/15 07:00:00 AM	101,053	15,187	100,643	0,042					
2618	08/02/15 08:00:00 AM	101,118	16,046	100,665	0,046					
2619	08/02/15 09:00:00 AM	101,164	17,284	100,709	0,046					
2620	08/02/15 10:00:00 AM	101,168	18,140	100,717	0,046					
2621	08/02/15 11:00:00 AM	101,138	21,855	100,724	0,042					
2622	08/02/15 12:00:00 PM	101,117	23,196	100,726	0,040					
2623	08/02/15 01:00:00 PM	101,040	23,100	100,679	0,037					
2624	08/02/15 02:00:00 PM	100,992	23,388	100,662	0,034					

10642816.hproj

#	Heure, GMT-04:00	Pres. abs., kPa	Temp., °C	Pres. abs. Barom., kPa	Profondeur de capteur, mètres	Coupleur détaché	Coupleur attaché	Hôte connecté	Arrêté	Fin de fichier
2625	08/02/15 03:00:00 PM	100,971	23,196	100,656	0,032					
2626	08/02/15 04:00:00 PM	100,905	22,333	100,611	0,030					
2627	08/02/15 05:00:00 PM	100,802	21,951	100,502	0,031					
2628	08/02/15 06:00:00 PM	100,751	21,664	100,463	0,029					
2629	08/02/15 07:00:00 PM	100,760	21,091	100,417	0,035					
2630	08/02/15 08:00:00 PM	100,780	20,234	100,441	0,035					
2631	08/02/15 09:00:00 PM	100,699	19,282	100,376	0,033					
2632	08/02/15 10:00:00 PM	100,707	18,426	100,379	0,033					
2633	08/02/15 11:00:00 PM	100,517	17,760	100,193	0,033					
2634	08/03/15 12:00:00 AM	100,514	17,950	100,183	0,034					
2635	08/03/15 01:00:00 AM	100,486	18,140	100,148	0,034					
2636	08/03/15 02:00:00 AM	100,466	18,236	100,130	0,034					
2637	08/03/15 03:00:00 AM	100,465	17,950	100,108	0,036					
2638	08/03/15 04:00:00 AM	100,511	17,379	100,168	0,035					
2639	08/03/15 05:00:00 AM	100,397	17,284	100,028	0,038					
2640	08/03/15 06:00:00 AM	100,335	16,999	99,975	0,037					
2641	08/03/15 07:00:00 AM	100,329	17,379	99,965	0,037					
2642	08/03/15 08:00:00 AM	100,382	18,521	100,004	0,039					
2643	08/03/15 09:00:00 AM	100,466	18,996	100,121	0,035					
2644	08/03/15 10:00:00 AM	100,436	20,424	100,114	0,033					
2645	08/03/15 11:00:00 AM	100,541	20,329	100,234	0,031					
2646	08/03/15 12:00:00 PM	100,565	21,091	100,254	0,032					
2647	08/03/15 01:00:00 PM	100,591	20,615	100,302	0,029					
2648	08/03/15 02:00:00 PM	100,636	20,519	100,318	0,032					
2649	08/03/15 03:00:00 PM	100,621	19,948	100,298	0,033					
2650	08/03/15 04:00:00 PM	100,544	20,901	100,259	0,029					
2651	08/03/15 05:00:00 PM	100,489	21,282	100,232	0,026					
2652	08/03/15 06:00:00 PM	100,463	20,996	100,198	0,027					
2653	08/03/15 07:00:00 PM	100,473	20,424	100,185	0,029					
2654	08/03/15 08:00:00 PM	100,546	19,662	100,267	0,028					
2655	08/03/15 09:00:00 PM	100,615	18,806	100,326	0,029					
2656	08/03/15 10:00:00 PM	100,659	17,665	100,364	0,030					
2657	08/03/15 11:00:00 PM	100,635	16,903	100,363	0,028					
2658	08/04/15 12:00:00 AM	100,669	16,332	100,377	0,030					
2659	08/04/15 01:00:00 AM	100,695	15,855	100,416	0,028					
2660	08/04/15 02:00:00 AM	100,678	15,760	100,395	0,029					
2661	08/04/15 03:00:00 AM	100,719	15,855	100,429	0,030					
2662	08/04/15 04:00:00 AM	100,750	15,473	100,461	0,029					
2663	08/04/15 05:00:00 AM	100,782	15,378	100,472	0,032					
2664	08/04/15 06:00:00 AM	100,801	14,996	100,535	0,027					
2665	08/04/15 07:00:00 AM	100,833	14,900	100,573	0,027					

10642816.hproj

#	Heure, GMT-04:00	Pres. abs., kPa	Temp., °C	Pres. abs. Barom., kPa	Profondeur de capteur, mètres	Coupleur détaché	Coupleur attaché	Hôte connecté	Arrêté	Fin de fichier
2666	08/04/15 08:00:00 AM	100,891	16,141	100,601	0,030					
2667	08/04/15 09:00:00 AM	100,905	17,475	100,613	0,030					
2668	08/04/15 10:00:00 AM	100,902	18,426	100,618	0,029					
2669	08/04/15 11:00:00 AM	100,942	25,125	100,683	0,026					
2670	08/04/15 12:00:00 PM	100,889	25,028	100,648	0,025					
2671	08/04/15 01:00:00 PM	100,820	23,869	100,623	0,020					
2672	08/04/15 02:00:00 PM	100,801	23,966	100,614	0,019					
2673	08/04/15 03:00:00 PM	100,754	23,004	100,630	0,013					
2674	08/04/15 04:00:00 PM	100,738	22,142	100,599	0,014					
2675	08/04/15 05:00:00 PM	100,721	21,282	100,610	0,011					
2676	08/04/15 06:00:00 PM	100,730	20,710	100,592	0,014					
2677	08/04/15 07:00:00 PM	100,767	19,948	100,615	0,015					
2678	08/04/15 08:00:00 PM	100,811	19,092	100,637	0,018					
2679	08/04/15 09:00:00 PM	100,873	17,570	100,666	0,021					
2680	08/04/15 10:00:00 PM	100,865	16,618	100,682	0,019					
2681	08/04/15 11:00:00 PM	100,980	16,999	100,794	0,019					
2682	08/05/15 12:00:00 AM	100,959	16,808	100,749	0,021					
2683	08/05/15 01:00:00 AM	100,946	16,523	100,731	0,022					
2684	08/05/15 02:00:00 AM	100,962	16,618	100,753	0,021					
2685	08/05/15 03:00:00 AM	100,930	16,713	100,713	0,022					
2686	08/05/15 04:00:00 AM	100,918	16,713	100,706	0,022					
2687	08/05/15 05:00:00 AM	100,917	16,427	100,697	0,022					
2688	08/05/15 06:00:00 AM	100,890	15,855	100,696	0,020					
2689	08/05/15 07:00:00 AM	100,935	16,046	100,719	0,022					
2690	08/05/15 08:00:00 AM	100,971	16,808	100,745	0,023					
2691	08/05/15 09:00:00 AM	101,015	18,236	100,756	0,026					
2692	08/05/15 10:00:00 AM	101,020	19,377	100,760	0,027					
2693	08/05/15 11:00:00 AM	100,940	22,046	100,737	0,021					
2694	08/05/15 12:00:00 PM	100,917	22,333	100,757	0,016					
2695	08/05/15 01:00:00 PM	100,818	22,812	100,679	0,014					
2696	08/05/15 02:00:00 PM	100,789	22,717	100,673	0,012					
2697	08/05/15 03:00:00 PM	100,788	22,429	100,703	0,009					
2698	08/05/15 04:00:00 PM	100,782	21,282	100,683	0,010					
2699	08/05/15 05:00:00 PM	100,858	19,567	100,658	0,020					
2700	08/05/15 06:00:00 PM	100,917	18,996	100,719	0,020					
2701	08/05/15 07:00:00 PM	100,931	18,521	100,719	0,022					
2702	08/05/15 08:00:00 PM	100,969	18,045	100,791	0,018					
2703	08/05/15 09:00:00 PM	100,991	17,475	100,824	0,017					
2704	08/05/15 10:00:00 PM	101,034	17,094	100,853	0,018					
2705	08/05/15 11:00:00 PM	101,037	16,141	100,875	0,017					
2706	08/06/15 12:00:00 AM	101,047	15,569	100,877	0,017					

10642816.hproj

#	Heure, GMT-04:00	Pres. abs., kPa	Temp., °C	Pres. abs. Barom., kPa	Profondeur de capteur, mètres	Coupleur détaché	Coupleur attaché	Hôte connecté	Arrêté	Fin de fichier
2707	08/06/15 01:00:00 AM	101,010	15,569	100,858	0,015					
2708	08/06/15 02:00:00 AM	100,968	15,187	100,816	0,015					
2709	08/06/15 03:00:00 AM	101,031	14,709	100,858	0,018					
2710	08/06/15 04:00:00 AM	101,038	14,613	100,880	0,016					
2711	08/06/15 05:00:00 AM	101,040	14,134	100,889	0,015					
2712	08/06/15 06:00:00 AM	101,090	14,421	100,925	0,017					
2713	08/06/15 07:00:00 AM	101,110	15,091	100,940	0,017					
2714	08/06/15 08:00:00 AM	101,165	15,760	101,007	0,016					
2715	08/06/15 09:00:00 AM	101,223	16,713	101,032	0,019					
2716	08/06/15 10:00:00 AM	101,223	17,760	101,077	0,015					
2717	08/06/15 11:00:00 AM	101,157	20,710	101,063	0,010					
2718	08/06/15 12:00:00 PM	101,123	20,519	101,059	0,007					
2719	08/06/15 01:00:00 PM	101,091	19,853	101,036	0,006					
2720	08/06/15 02:00:00 PM	101,073	20,234	101,005	0,007					
2721	08/06/15 03:00:00 PM	101,038	20,519	100,970	0,007					
2722	08/06/15 04:00:00 PM	101,002	19,758	100,970	0,003					
2723	08/06/15 05:00:00 PM	101,000	19,472	100,959	0,004					
2724	08/06/15 06:00:00 PM	101,038	18,996	100,993	0,005					
2725	08/06/15 07:00:00 PM	101,015	18,236	100,991	0,002					
2726	08/06/15 08:00:00 PM	101,048	17,665	101,012	0,004					
2727	08/06/15 09:00:00 PM	101,111	17,189	101,032	0,008					
2728	08/06/15 10:00:00 PM	101,142	16,808	101,074	0,007					
2729	08/06/15 11:00:00 PM	101,181	16,618	101,116	0,007					
2730	08/07/15 12:00:00 AM	101,197	16,427	101,137	0,006					
2731	08/07/15 01:00:00 AM	101,188	16,237	101,120	0,007					
2732	08/07/15 02:00:00 AM	101,201	15,473	101,142	0,006					
2733	08/07/15 03:00:00 AM	101,193	13,750	101,129	0,007					
2734	08/07/15 04:00:00 AM	101,216	12,690	101,155	0,006					
2735	08/07/15 05:00:00 AM	101,204	11,916	101,162	0,004					
2736	08/07/15 06:00:00 AM	101,242	11,431	101,220	0,002					
2737	08/07/15 07:00:00 AM	101,329	12,497	101,268	0,006					
2738	08/07/15 08:00:00 AM	101,387	14,517	101,285	0,010					
2739	08/07/15 09:00:00 AM	101,425	16,618	101,341	0,009					
2740	08/07/15 10:00:00 AM	101,469	19,092	101,372	0,010					
2741	08/07/15 11:00:00 AM	101,427	18,711	101,366	0,006					
2742	08/07/15 12:00:00 PM	101,466	20,043	101,351	0,012					
2743	08/07/15 01:00:00 PM	101,443	21,855	101,361	0,008					
2744	08/07/15 02:00:00 PM	101,421	22,142	101,351	0,007					
2745	08/07/15 03:00:00 PM	101,422	20,901	101,356	0,007					
2746	08/07/15 04:00:00 PM	101,395	20,329	101,343	0,005					
2747	08/07/15 05:00:00 PM	101,413	19,948	101,353	0,006					

10642816.hproj

#	Heure, GMT-04:00	Pres. abs., kPa	Temp., °C	Pres. abs. Barom., kPa	Profondeur de capteur, mètres	Coupleur détaché	Coupleur attaché	Hôte connecté	Arrêté	Fin de fichier
2748	08/07/15 06:00:00 PM	101,381	19,282	101,338	0,004					
2749	08/07/15 07:00:00 PM	101,339	18,901	101,310	0,003					
2750	08/07/15 08:00:00 PM	101,353	17,665	101,304	0,005					
2751	08/07/15 09:00:00 PM	101,381	16,713	101,343	0,004					
2752	08/07/15 10:00:00 PM	101,384	15,760	101,355	0,003					
2753	08/07/15 11:00:00 PM	101,359	14,709	101,334	0,003					
2754	08/08/15 12:00:00 AM	101,335	13,942	101,336	-0,000					
2755	08/08/15 01:00:00 AM	101,334	12,883	101,328	0,001					
2756	08/08/15 02:00:00 AM	101,376	12,207	101,333	0,004					
2757	08/08/15 03:00:00 AM	101,385	11,625	101,360	0,003					
2758	08/08/15 04:00:00 AM	101,411	11,139	101,378	0,003					
2759	08/08/15 05:00:00 AM	101,441	10,748	101,420	0,002					
2760	08/08/15 06:00:00 AM	101,493	10,553	101,475	0,002					
2761	08/08/15 07:00:00 AM	101,558	10,651	101,512	0,005					
2762	08/08/15 08:00:00 AM	101,587	12,304	101,530	0,006					
2763	08/08/15 09:00:00 AM	101,632	15,855	101,539	0,009					
2764	08/08/15 10:00:00 AM	101,661	20,043	101,551	0,011					
2765	08/08/15 11:00:00 AM	101,725	23,388	101,589	0,014					
2766	08/08/15 12:00:00 PM	101,742	24,255	101,601	0,014					
2767	08/08/15 01:00:00 PM	101,661	23,581	101,580	0,008					
2768	08/08/15 02:00:00 PM	101,650	23,869	101,545	0,011					
2769	08/08/15 03:00:00 PM	101,606	23,196	101,534	0,007					
2770	08/08/15 04:00:00 PM	101,576	23,100	101,496	0,008					
2771	08/08/15 05:00:00 PM	101,561	22,525	101,492	0,007					
2772	08/08/15 06:00:00 PM	101,551	21,569	101,465	0,009					
2773	08/08/15 07:00:00 PM	101,550	20,519	101,492	0,006					
2774	08/08/15 08:00:00 PM	101,567	18,331	101,532	0,004					
2775	08/08/15 09:00:00 PM	101,568	16,046	101,544	0,002					
2776	08/08/15 10:00:00 PM	101,562	14,613	101,545	0,002					
2777	08/08/15 11:00:00 PM	101,538	13,846	101,522	0,002					
2778	08/09/15 12:00:00 AM	101,562	13,076	101,503	0,006					
2779	08/09/15 01:00:00 AM	101,575	13,076	101,555	0,002					
2780	08/09/15 02:00:00 AM	101,559	13,269	101,507	0,005					
2781	08/09/15 03:00:00 AM	101,588	13,365	101,534	0,006					
2782	08/09/15 04:00:00 AM	101,559	13,269	101,527	0,003					
2783	08/09/15 05:00:00 AM	101,561	12,787	101,523	0,004					
2784	08/09/15 06:00:00 AM	101,579	12,401	101,566	0,001					
2785	08/09/15 07:00:00 AM	101,637	12,594	101,602	0,004					
2786	08/09/15 08:00:00 AM	101,711	14,421	101,636	0,008					
2787	08/09/15 09:00:00 AM	101,759	15,951	101,651	0,011					
2788	08/09/15 10:00:00 AM	101,772	16,999	101,692	0,008					

10642816.hproj

#	Heure, GMT-04:00	Pres. abs., kPa	Temp., °C	Pres. abs. Barom., kPa	Profondeur de capteur, mètres	Coupleur détaché	Coupleur attaché	Hôte connecté	Arrêté	Fin de fichier
2789	08/09/15 11:00:00 AM	101,752	17,855	101,680	0,007					
2790	08/09/15 12:00:00 PM	101,753	18,901	101,665	0,009					
2791	08/09/15 01:00:00 PM	101,681	20,710	101,602	0,008					
2792	08/09/15 02:00:00 PM	101,670	23,773	101,549	0,012					
2793	08/09/15 03:00:00 PM	101,626	23,869	101,521	0,011					
2794	08/09/15 04:00:00 PM	101,557	23,196	101,479	0,008					
2795	08/09/15 05:00:00 PM	101,558	22,717	101,431	0,013					
2796	08/09/15 06:00:00 PM	101,529	21,855	101,390	0,014					
2797	08/09/15 07:00:00 PM	101,551	20,805	101,397	0,016					
2798	08/09/15 08:00:00 PM	101,529	18,806	101,379	0,015					
2799	08/09/15 09:00:00 PM	101,503	16,713	101,380	0,013					
2800	08/09/15 10:00:00 PM	101,479	15,187	101,350	0,013					
2801	08/09/15 11:00:00 PM	101,467	14,421	101,329	0,014					
2802	08/10/15 12:00:00 AM	101,460	13,750	101,331	0,013					
2803	08/10/15 01:00:00 AM	101,469	13,942	101,334	0,014					
2804	08/10/15 02:00:00 AM	101,415	13,558	101,302	0,012					
2805	08/10/15 03:00:00 AM	101,383	12,883	101,265	0,012					
2806	08/10/15 04:00:00 AM	101,394	12,594	101,264	0,013					
2807	08/10/15 05:00:00 AM	101,389	12,497	101,278	0,011					
2808	08/10/15 06:00:00 AM	101,397	12,401	101,271	0,013					
2809	08/10/15 07:00:00 AM	101,401	12,497	101,290	0,011					
2810	08/10/15 08:00:00 AM	101,469	14,709	101,327	0,014					
2811	08/10/15 09:00:00 AM	101,437	16,618	101,301	0,014					
2812	08/10/15 10:00:00 AM	101,422	20,138	101,286	0,014					
2813	08/10/15 11:00:00 AM	101,438	23,004	101,279	0,016					
2814	08/10/15 12:00:00 PM	101,424	24,738	101,241	0,019					
2815	08/10/15 01:00:00 PM	101,350	26,488	101,170	0,018					
2816	08/10/15 02:00:00 PM	101,282	26,097	101,113	0,017					
2817	08/10/15 03:00:00 PM	101,214	25,708	101,043	0,017					
2818	08/10/15 04:00:00 PM	101,140	24,931	100,972	0,017					
2819	08/10/15 05:00:00 PM	101,078	24,158	100,938	0,014					
2820	08/10/15 06:00:00 PM	101,020	23,196	100,880	0,014					
2821	08/10/15 07:00:00 PM	101,006	21,378	100,859	0,015					
2822	08/10/15 08:00:00 PM	100,974	19,948	100,824	0,015					
2823	08/10/15 09:00:00 PM	100,982	19,092	100,870	0,011					
2824	08/10/15 10:00:00 PM	100,947	18,616	100,822	0,013					
2825	08/10/15 11:00:00 PM	100,958	18,331	100,827	0,013					
2826	08/11/15 12:00:00 AM	100,929	18,236	100,795	0,014					
2827	08/11/15 01:00:00 AM	100,896	18,045	100,765	0,013					
2828	08/11/15 02:00:00 AM	100,884	18,045	100,729	0,016					
2829	08/11/15 03:00:00 AM	100,836	18,331	100,717	0,012					

10642816.hproj

#	Heure, GMT-04:00	Pres. abs., kPa	Temp., °C	Pres. abs. Barom., kPa	Profondeur de capteur, mètres	Coupleur détaché	Coupleur attaché	Hôte connecté	Arrêté	Fin de fichier
2830	08/11/15 04:00:00 AM	100,839	18,140	100,694	0,015					
2831	08/11/15 05:00:00 AM	100,774	18,045	100,644	0,013					
2832	08/11/15 06:00:00 AM	100,700	17,760	100,599	0,010					
2833	08/11/15 07:00:00 AM	100,703	17,570	100,555	0,015					
2834	08/11/15 08:00:00 AM	100,860	17,284	100,551	0,032					
2835	08/11/15 09:00:00 AM	100,936	17,094	100,479	0,047					
2836	08/11/15 10:00:00 AM	100,960	17,094	100,417	0,055					
2837	08/11/15 11:00:00 AM	100,986	17,379	100,389	0,061					
2838	08/11/15 12:00:00 PM	100,975	17,665	100,378	0,061					
2839	08/11/15 01:00:00 PM	101,016	17,760	100,364	0,066					
2840	08/11/15 02:00:00 PM	101,018	18,045	100,350	0,068					
2841	08/11/15 03:00:00 PM	101,011	18,426	100,337	0,069					
2842	08/11/15 04:00:00 PM	100,991	18,521	100,316	0,069					
2843	08/11/15 05:00:00 PM	100,976	18,711	100,297	0,069					
2844	08/11/15 06:00:00 PM	101,005	18,806	100,341	0,068					
2845	08/11/15 07:00:00 PM	101,001	18,711	100,319	0,070					
2846	08/11/15 08:00:00 PM	100,967	18,521	100,312	0,067					
2847	08/11/15 09:00:00 PM	101,025	17,950	100,365	0,067					
2848	08/11/15 10:00:00 PM	101,048	17,665	100,389	0,067					
2849	08/11/15 11:00:00 PM	101,076	17,475	100,438	0,065					
2850	08/12/15 12:00:00 AM	101,076	17,475	100,446	0,064					
2851	08/12/15 01:00:00 AM	101,052	17,475	100,390	0,068					
2852	08/12/15 02:00:00 AM	101,087	17,189	100,417	0,068					
2853	08/12/15 03:00:00 AM	101,103	17,284	100,442	0,067					
2854	08/12/15 04:00:00 AM	101,103	17,284	100,463	0,065					
2855	08/12/15 05:00:00 AM	101,116	17,284	100,461	0,067					
2856	08/12/15 06:00:00 AM	101,135	17,189	100,481	0,067					
2857	08/12/15 07:00:00 AM	101,155	17,094	100,514	0,065					
2858	08/12/15 08:00:00 AM	101,189	17,284	100,541	0,066					
2859	08/12/15 09:00:00 AM	101,198	17,475	100,565	0,065					
2860	08/12/15 10:00:00 AM	101,249	18,045	100,611	0,065					
2861	08/12/15 11:00:00 AM	101,244	18,711	100,603	0,065					
2862	08/12/15 12:00:00 PM	101,215	19,377	100,607	0,062					
2863	08/12/15 01:00:00 PM	101,230	19,187	100,623	0,062					
2864	08/12/15 02:00:00 PM	101,161	20,043	100,599	0,057					
2865	08/12/15 03:00:00 PM	101,163	20,329	100,602	0,057					
2866	08/12/15 04:00:00 PM	101,207	20,234	100,664	0,055					
2867	08/12/15 05:00:00 PM	101,227	20,138	100,704	0,053					
2868	08/12/15 06:00:00 PM	101,294	19,758	100,747	0,056					
2869	08/12/15 07:00:00 PM	101,312	19,377	100,789	0,053					
2870	08/12/15 08:00:00 PM	101,392	18,996	100,849	0,055					

10642816.hproj

#	Heure, GMT-04:00	Pres. abs., kPa	Temp., °C	Pres. abs. Barom., kPa	Profondeur de capteur, mètres	Coupleur détaché	Coupleur attaché	Hôte connecté	Arrêté	Fin de fichier
2871	08/12/15 09:00:00 PM	101,459	18,616	100,912	0,056					
2872	08/12/15 10:00:00 PM	101,474	18,426	100,939	0,055					
2873	08/12/15 11:00:00 PM	101,506	18,331	100,996	0,052					
2874	08/13/15 12:00:00 AM	101,551	18,236	101,007	0,055					
2875	08/13/15 01:00:00 AM	101,537	17,950	101,010	0,054					
2876	08/13/15 02:00:00 AM	101,557	17,855	101,013	0,055					
2877	08/13/15 03:00:00 AM	101,592	17,570	101,029	0,057					
2878	08/13/15 04:00:00 AM	101,632	17,379	101,071	0,057					
2879	08/13/15 05:00:00 AM	101,623	17,189	101,100	0,053					
2880	08/13/15 06:00:00 AM	101,642	17,094	101,116	0,054					
2881	08/13/15 07:00:00 AM	101,679	17,094	101,167	0,052					
2882	08/13/15 08:00:00 AM	101,744	17,189	101,225	0,053					
2883	08/13/15 09:00:00 AM	101,778	17,379	101,296	0,049					
2884	08/13/15 10:00:00 AM	101,820	17,760	101,363	0,047					
2885	08/13/15 11:00:00 AM	101,851	18,140	101,384	0,048					
2886	08/13/15 12:00:00 PM	101,843	18,236	101,419	0,043					
2887	08/13/15 01:00:00 PM	101,852	18,426	101,415	0,045					
2888	08/13/15 02:00:00 PM	101,814	18,901	101,379	0,044					
2889	08/13/15 03:00:00 PM	101,786	19,092	101,364	0,043					
2890	08/13/15 04:00:00 PM	101,750	19,092	101,315	0,044					
2891	08/13/15 05:00:00 PM	101,730	19,187	101,310	0,043					
2892	08/13/15 06:00:00 PM	101,729	18,901	101,310	0,043					
2893	08/13/15 07:00:00 PM	101,748	18,806	101,307	0,045					
2894	08/13/15 08:00:00 PM	101,788	17,855	101,311	0,049					
2895	08/13/15 09:00:00 PM	101,792	16,903	101,341	0,046					
2896	08/13/15 10:00:00 PM	101,826	16,332	101,401	0,043					
2897	08/13/15 11:00:00 PM	101,911	16,332	101,449	0,047					
2898	08/14/15 12:00:00 AM	101,880	15,951	101,435	0,045					
2899	08/14/15 01:00:00 AM	101,867	15,664	101,442	0,043					
2900	08/14/15 02:00:00 AM	101,825	15,282	101,397	0,044					
2901	08/14/15 03:00:00 AM	101,806	14,900	101,394	0,042					
2902	08/14/15 04:00:00 AM	101,790	14,804	101,373	0,043					
2903	08/14/15 05:00:00 AM	101,776	14,517	101,356	0,043					
2904	08/14/15 06:00:00 AM	101,781	14,613	101,349	0,044					
2905	08/14/15 07:00:00 AM	101,815	15,091	101,364	0,046					
2906	08/14/15 08:00:00 AM	101,868	15,951	101,409	0,047					
2907	08/14/15 09:00:00 AM	101,882	16,237	101,426	0,046					
2908	08/14/15 10:00:00 AM	101,867	16,427	101,418	0,046					
2909	08/14/15 11:00:00 AM	101,901	16,903	101,426	0,048					
2910	08/14/15 12:00:00 PM	101,936	17,379	101,444	0,050					
2911	08/14/15 01:00:00 PM	101,869	18,521	101,373	0,051					

10642816.hproj

#	Heure, GMT-04:00	Pres. abs., kPa	Temp., °C	Pres. abs. Barom., kPa	Profondeur de capteur, mètres	Coupleur détaché	Coupleur attaché	Hôte connecté	Arrêté	Fin de fichier
2912	08/14/15 02:00:00 PM	101,873	19,377	101,392	0,049					
2913	08/14/15 03:00:00 PM	101,800	20,138	101,338	0,047					
2914	08/14/15 04:00:00 PM	101,817	19,472	101,335	0,049					
2915	08/14/15 05:00:00 PM	101,783	19,282	101,356	0,044					
2916	08/14/15 06:00:00 PM	101,812	19,377	101,338	0,048					
2917	08/14/15 07:00:00 PM	101,799	19,092	101,366	0,044					
2918	08/14/15 08:00:00 PM	101,832	18,521	101,383	0,046					
2919	08/14/15 09:00:00 PM	101,845	17,760	101,430	0,042					
2920	08/14/15 10:00:00 PM	101,827	17,379	101,403	0,043					
2921	08/14/15 11:00:00 PM	101,862	17,094	101,432	0,044					
2922	08/15/15 12:00:00 AM	101,898	17,094	101,466	0,044					
2923	08/15/15 01:00:00 AM	101,907	17,284	101,466	0,045					
2924	08/15/15 02:00:00 AM	101,883	17,284	101,451	0,044					
2925	08/15/15 03:00:00 AM	101,831	16,713	101,399	0,044					
2926	08/15/15 04:00:00 AM	101,895	16,523	101,484	0,042					
2927	08/15/15 05:00:00 AM	101,906	16,999	101,498	0,042					
2928	08/15/15 06:00:00 AM	101,971	17,094	101,560	0,042					
2929	08/15/15 07:00:00 AM	101,976	17,189	101,554	0,043					
2930	08/15/15 08:00:00 AM	102,032	17,855	101,601	0,044					
2931	08/15/15 09:00:00 AM	102,038	18,996	101,647	0,040					
2932	08/15/15 10:00:00 AM	102,077	19,567	101,684	0,040					
2933	08/15/15 11:00:00 AM	102,120	19,948	101,686	0,044					
2934	08/15/15 12:00:00 PM	102,085	20,996	101,699	0,039					
2935	08/15/15 01:00:00 PM	102,058	21,951	101,682	0,038					
2936	08/15/15 02:00:00 PM	101,991	23,100	101,641	0,036					
2937	08/15/15 03:00:00 PM	101,945	22,142	101,599	0,035					
2938	08/15/15 04:00:00 PM	101,900	22,717	101,575	0,033					
2939	08/15/15 05:00:00 PM	101,878	22,525	101,502	0,038					
2940	08/15/15 06:00:00 PM	101,847	22,142	101,485	0,037					
2941	08/15/15 07:00:00 PM	101,852	21,473	101,484	0,038					
2942	08/15/15 08:00:00 PM	101,887	20,424	101,512	0,038					
2943	08/15/15 09:00:00 PM	101,937	19,187	101,568	0,038					
2944	08/15/15 10:00:00 PM	102,032	18,616	101,645	0,039					
2945	08/15/15 11:00:00 PM	101,899	18,140	101,556	0,035					
2946	08/16/15 12:00:00 AM	101,974	17,665	101,603	0,038					
2947	08/16/15 01:00:00 AM	101,985	17,379	101,629	0,036					
2948	08/16/15 02:00:00 AM	101,959	17,094	101,617	0,035					
2949	08/16/15 03:00:00 AM	101,994	16,808	101,636	0,037					
2950	08/16/15 04:00:00 AM	102,003	16,999	101,626	0,038					
2951	08/16/15 05:00:00 AM	101,979	16,999	101,589	0,040					
2952	08/16/15 06:00:00 AM	101,959	17,094	101,594	0,037					

10642816.hproj

#	Heure, GMT-04:00	Pres. abs., kPa	Temp., °C	Pres. abs. Barom., kPa	Profondeur de capteur, mètres	Coupleur détaché	Coupleur attaché	Hôte connecté	Arrêté	Fin de fichier
2953	08/16/15 07:00:00 AM	102,000	17,189	101,641	0,037					
2954	08/16/15 08:00:00 AM	102,052	17,760	101,673	0,039					
2955	08/16/15 09:00:00 AM	102,026	18,996	101,687	0,035					
2956	08/16/15 10:00:00 AM	102,024	21,760	101,704	0,033					
2957	08/16/15 11:00:00 AM	102,049	24,545	101,741	0,031					
2958	08/16/15 12:00:00 PM	102,025	24,545	101,732	0,030					
2959	08/16/15 01:00:00 PM	102,011	25,513	101,716	0,030					
2960	08/16/15 02:00:00 PM	101,924	26,488	101,655	0,027					
2961	08/16/15 03:00:00 PM	101,815	26,000	101,570	0,025					
2962	08/16/15 04:00:00 PM	101,728	25,222	101,491	0,024					
2963	08/16/15 05:00:00 PM	101,674	24,351	101,428	0,025					
2964	08/16/15 06:00:00 PM	101,641	23,677	101,395	0,025					
2965	08/16/15 07:00:00 PM	101,648	22,812	101,369	0,028					
2966	08/16/15 08:00:00 PM	101,654	21,664	101,366	0,029					
2967	08/16/15 09:00:00 PM	101,634	20,234	101,338	0,030					
2968	08/16/15 10:00:00 PM	101,651	19,567	101,371	0,029					
2969	08/16/15 11:00:00 PM	101,664	19,092	101,371	0,030					
2970	08/17/15 12:00:00 AM	101,654	18,616	101,372	0,029					
2971	08/17/15 01:00:00 AM	101,643	18,901	101,359	0,029					
2972	08/17/15 02:00:00 AM	101,659	18,711	101,378	0,029					
2973	08/17/15 03:00:00 AM	101,622	17,950	101,353	0,027					
2974	08/17/15 04:00:00 AM	101,632	17,379	101,361	0,028					
2975	08/17/15 05:00:00 AM	101,601	16,999	101,352	0,025					
2976	08/17/15 06:00:00 AM	101,637	16,713	101,383	0,026					
2977	08/17/15 07:00:00 AM	101,682	16,903	101,404	0,028					
2978	08/17/15 08:00:00 AM	101,682	17,665	101,419	0,027					
2979	08/17/15 09:00:00 AM	101,680	19,662	101,438	0,025					
2980	08/17/15 10:00:00 AM	101,627	23,388	101,397	0,023					
2981	08/17/15 11:00:00 AM	101,653	26,195	101,386	0,027					
2982	08/17/15 12:00:00 PM	101,598	27,567	101,350	0,025					
2983	08/17/15 01:00:00 PM	101,537	27,567	101,329	0,021					
2984	08/17/15 02:00:00 PM	101,483	27,961	101,303	0,018					
2985	08/17/15 03:00:00 PM	101,449	27,272	101,270	0,018					
2986	08/17/15 04:00:00 PM	101,389	26,292	101,221	0,017					
2987	08/17/15 05:00:00 PM	101,351	25,513	101,210	0,014					
2988	08/17/15 06:00:00 PM	101,367	24,835	101,169	0,020					
2989	08/17/15 07:00:00 PM	101,321	23,869	101,137	0,019					
2990	08/17/15 08:00:00 PM	101,319	22,812	101,112	0,021					
2991	08/17/15 09:00:00 PM	101,372	21,378	101,163	0,021					
2992	08/17/15 10:00:00 PM	101,396	20,615	101,177	0,022					
2993	08/17/15 11:00:00 PM	101,423	20,424	101,210	0,022					

10642816.hproj

#	Heure, GMT-04:00	Pres. abs., kPa	Temp., °C	Pres. abs. Barom., kPa	Profondeur de capteur, mètres	Coupleur détaché	Coupleur attaché	Hôte connecté	Arrêté	Fin de fichier
2994	08/18/15 12:00:00 AM	101,423	20,424	101,218	0,021					
2995	08/18/15 01:00:00 AM	101,427	20,234	101,215	0,022					
2996	08/18/15 02:00:00 AM	101,408	19,853	101,223	0,019					
2997	08/18/15 03:00:00 AM	101,399	19,662	101,203	0,020					
2998	08/18/15 04:00:00 AM	101,393	19,282	101,213	0,018					
2999	08/18/15 05:00:00 AM	101,419	18,806	101,214	0,021					
3000	08/18/15 06:00:00 AM	101,409	18,331	101,212	0,020					
3001	08/18/15 07:00:00 AM	101,465	18,236	101,268	0,020					
3002	08/18/15 08:00:00 AM	101,530	19,092	101,314	0,022					
3003	08/18/15 09:00:00 AM	101,516	21,091	101,335	0,018					
3004	08/18/15 10:00:00 AM	101,481	24,158	101,346	0,014					
3005	08/18/15 11:00:00 AM	101,481	27,665	101,335	0,015					
3006	08/18/15 12:00:00 PM	101,468	28,655	101,341	0,013					
3007	08/18/15 01:00:00 PM	101,387	28,754	101,258	0,013					
3008	08/18/15 02:00:00 PM	101,341	29,053	101,239	0,010					
3009	08/18/15 03:00:00 PM	101,336	28,456	101,180	0,016					
3010	08/18/15 04:00:00 PM	101,289	26,488	101,150	0,014					
3011	08/18/15 05:00:00 PM	101,241	26,000	101,097	0,015					
3012	08/18/15 06:00:00 PM	101,207	25,805	101,057	0,015					
3013	08/18/15 07:00:00 PM	101,218	25,028	101,104	0,012					
3014	08/18/15 08:00:00 PM	101,261	23,388	101,122	0,014					
3015	08/18/15 09:00:00 PM	101,268	22,525	101,125	0,015					
3016	08/18/15 10:00:00 PM	101,260	21,855	101,145	0,012					
3017	08/18/15 11:00:00 PM	101,366	21,760	101,216	0,015					
3018	08/19/15 12:00:00 AM	101,254	21,473	101,105	0,015					
3019	08/19/15 01:00:00 AM	101,291	20,710	101,184	0,011					
3020	08/19/15 02:00:00 AM	101,305	20,234	101,172	0,014					
3021	08/19/15 03:00:00 AM	101,302	19,662	101,182	0,012					
3022	08/19/15 04:00:00 AM	101,299	19,092	101,200	0,010					
3023	08/19/15 05:00:00 AM	101,328	18,426	101,216	0,011					
3024	08/19/15 06:00:00 AM	101,315	18,140	101,216	0,010					
3025	08/19/15 07:00:00 AM	101,394	18,521	101,278	0,012					
3026	08/19/15 08:00:00 AM	101,428	19,758	101,311	0,012					
3027	08/19/15 09:00:00 AM	101,405	21,569	101,315	0,009					
3028	08/19/15 10:00:00 AM	101,470	24,931	101,349	0,012					
3029	08/19/15 11:00:00 AM	101,473	28,754	101,342	0,013					
3030	08/19/15 12:00:00 PM	101,422	29,953	101,286	0,014					
3031	08/19/15 01:00:00 PM	101,361	29,953	101,268	0,009					
3032	08/19/15 02:00:00 PM	101,390	30,054	101,250	0,014					
3033	08/19/15 03:00:00 PM	101,326	29,252	101,210	0,012					
3034	08/19/15 04:00:00 PM	101,246	27,862	101,137	0,011					

10642816.hproj

#	Heure, GMT-04:00	Pres. abs., kPa	Temp., °C	Pres. abs. Barom., kPa	Profondeur de capteur, mètres	Coupleur détaché	Coupleur attaché	Hôte connecté	Arrêté	Fin de fichier
3035	08/19/15 05:00:00 PM	101,196	26,585	101,121	0,008					
3036	08/19/15 06:00:00 PM	101,156	25,513	101,067						
3037	08/19/15 07:00:00 PM	101,156	24,255	101,045	0,011					
3038	08/19/15 08:00:00 PM	101,175	22,621	101,094	0,008					
3039	08/19/15 09:00:00 PM	101,225	21,378	101,112	0,012					
3040	08/19/15 10:00:00 PM	101,257	20,519	101,139	0,012					
3041	08/19/15 11:00:00 PM	101,242	19,948	101,131	0,011					
3042	08/20/15 12:00:00 AM	101,253	19,662	101,159	0,010					
3043	08/20/15 01:00:00 AM	101,259	20,043	101,146	0,012					
3044	08/20/15 02:00:00 AM	101,260	20,329	101,141	0,012					
3045	08/20/15 03:00:00 AM	101,254	20,710	101,138	0,012					
3046	08/20/15 04:00:00 AM	101,239	20,901	101,100	0,014					
3047	08/20/15 05:00:00 AM	101,259	20,805	101,128	0,013					
3048	08/20/15 06:00:00 AM	101,247	20,805	101,123	0,013					
3049	08/20/15 07:00:00 AM	101,215	20,901	101,110	0,011					
3050	08/20/15 08:00:00 AM	101,259	21,569	101,146	0,012					
3051	08/20/15 09:00:00 AM	101,287	22,908	101,156	0,013					
3052	08/20/15 10:00:00 AM	101,315	24,255	101,167	0,015					
3053	08/20/15 11:00:00 AM	101,338	26,000	101,163	0,018					
3054	08/20/15 12:00:00 PM	101,308	26,879	101,145	0,017					
3055	08/20/15 01:00:00 PM	101,247	26,879	101,103	0,015					
3056	08/20/15 02:00:00 PM	101,168	26,000	101,031	0,014					
3057	08/20/15 03:00:00 PM	101,095	27,272	100,969	0,013					
3058	08/20/15 04:00:00 PM	101,039	26,879	100,906	0,014					
3059	08/20/15 05:00:00 PM	101,004	25,902	100,867	0,014					
3060	08/20/15 06:00:00 PM	100,940	24,835	100,845	0,010					
3061	08/20/15 07:00:00 PM	100,913	23,773	100,824	0,009					
3062	08/20/15 08:00:00 PM	100,924	22,717	100,824	0,010					
3063	08/20/15 09:00:00 PM	100,988	22,525	100,846	0,014					
3064	08/20/15 10:00:00 PM	100,991	22,333	100,863	0,013					
3065	08/20/15 11:00:00 PM	100,994	22,142	100,860	0,014					
3066	08/21/15 12:00:00 AM	100,960	21,951	100,850	0,011					
3067	08/21/15 01:00:00 AM	101,056	21,664	100,936	0,012					
3068	08/21/15 02:00:00 AM	101,173	20,805	101,042	0,013					
3069	08/21/15 03:00:00 AM	101,212	19,567	101,094	0,012					
3070	08/21/15 04:00:00 AM	101,242	19,187	101,125	0,012					
3071	08/21/15 05:00:00 AM	101,241	18,901	101,136	0,011					
3072	08/21/15 06:00:00 AM	101,305	18,711	101,187	0,012					
3073	08/21/15 07:00:00 AM	101,378	18,711	101,246	0,013					
3074	08/21/15 08:00:00 AM	101,424	18,901	101,300	0,013					
3075	08/21/15 09:00:00 AM	101,487	20,234	101,329	0,016					

10642816.hproj

#	Heure, GMT-04:00	Pres. abs., kPa	Temp., °C	Pres. abs. Barom., kPa	Profondeur de capteur, mètres	Coupleur détaché	Coupleur attaché	Hôte connecté	Arrêté	Fin de fichier
3076	08/21/15 10:00:00 AM	101,521	21,951	101,369	0,015					
3077	08/21/15 11:00:00 AM	101,535	23,004	101,389	0,015					
3078	08/21/15 12:00:00 PM	101,526	24,835	101,394	0,013					
3079	08/21/15 01:00:00 PM	101,529	24,641	101,408	0,012					
3080	08/21/15 02:00:00 PM	101,524	24,545	101,402	0,012					
3081	08/21/15 03:00:00 PM	101,524	24,545	101,423	0,010					
3082	08/21/15 04:00:00 PM	101,534	23,484	101,428	0,011					
3083	08/21/15 05:00:00 PM	101,512	22,525	101,421	0,009					
3084	08/21/15 06:00:00 PM	101,488	21,760	101,420	0,007					
3085	08/21/15 07:00:00 PM	101,548	20,996	101,439	0,011					
3086	08/21/15 08:00:00 PM	101,596	19,948	101,482	0,012					
3087	08/21/15 09:00:00 PM	101,630	18,616	101,530	0,010					
3088	08/21/15 10:00:00 PM	101,639	17,284	101,553	0,009					
3089	08/21/15 11:00:00 PM	101,655	17,094	101,552	0,011					
3090	08/22/15 12:00:00 AM	101,675	16,237	101,575	0,010					
3091	08/22/15 01:00:00 AM	101,681	15,855	101,579	0,010					
3092	08/22/15 02:00:00 AM	101,747	15,951	101,641	0,011					
3093	08/22/15 03:00:00 AM	101,777	15,569	101,660	0,012					
3094	08/22/15 04:00:00 AM	101,819	14,900	101,718	0,010					
3095	08/22/15 05:00:00 AM	101,820	14,421	101,739	0,008					
3096	08/22/15 06:00:00 AM	101,855	14,134	101,758	0,010					
3097	08/22/15 07:00:00 AM	101,890	14,613	101,805	0,009					
3098	08/22/15 08:00:00 AM	101,957	15,760	101,850	0,011					
3099	08/22/15 09:00:00 AM	102,000	17,950	101,881	0,012					
3100	08/22/15 10:00:00 AM	102,044	21,664	101,907	0,014					
3101	08/22/15 11:00:00 AM	102,071	23,484	101,927	0,015					
3102	08/22/15 12:00:00 PM	102,043	22,142	101,916	0,013					
3103	08/22/15 01:00:00 PM	102,037	22,525	101,893	0,015					
3104	08/22/15 02:00:00 PM	102,002	23,581	101,863	0,014					
3105	08/22/15 03:00:00 PM	101,970	24,931	101,841	0,013					
3106	08/22/15 04:00:00 PM	101,940	24,062	101,796	0,015					
3107	08/22/15 05:00:00 PM	101,906	23,100	101,802	0,011					
3108	08/22/15 06:00:00 PM	101,876	22,238	101,765	0,011					
3109	08/22/15 07:00:00 PM	101,846	20,329	101,725	0,012					
3110	08/22/15 08:00:00 PM	101,823	18,331	101,712	0,011					
3111	08/22/15 09:00:00 PM	101,819	16,713	101,740	0,008					
3112	08/22/15 10:00:00 PM	101,823	15,760	101,726	0,010					
3113	08/22/15 11:00:00 PM	101,803	15,091	101,724	0,008					
3114	08/23/15 12:00:00 AM	101,829	14,613	101,748	0,008					
3115	08/23/15 01:00:00 AM	101,795	14,134	101,714	0,008					
3116	08/23/15 02:00:00 AM	101,777	13,750	101,689	0,009					

10642816.hproj

#	Heure, GMT-04:00	Pres. abs., kPa	Temp., °C	Pres. abs. Barom., kPa	Profondeur de capteur, mètres	Coupleur détaché	Coupleur attaché	Hôte connecté	Arrêté	Fin de fichier
3117	08/23/15 03:00:00 AM	101,758	13,365	101,668	0,009					
3118	08/23/15 04:00:00 AM	101,728	12,980	101,636	0,009					
3119	08/23/15 05:00:00 AM	101,715	12,690	101,627	0,009					
3120	08/23/15 06:00:00 AM	101,725	12,401	101,628	0,010					
3121	08/23/15 07:00:00 AM	101,824	12,690	101,728	0,010					
3122	08/23/15 08:00:00 AM	101,872	14,996	101,753	0,012					
3123	08/23/15 09:00:00 AM	101,827	17,379	101,688	0,014					
3124	08/23/15 10:00:00 AM	101,788	20,138	101,649	0,014					
3125	08/23/15 11:00:00 AM	101,780	25,028	101,617	0,017					
3126	08/23/15 12:00:00 PM	101,746	26,585	101,583	0,017					
3127	08/23/15 01:00:00 PM	101,657	26,781	101,498	0,016					
3128	08/23/15 02:00:00 PM	101,579	27,173	101,425	0,016					
3129	08/23/15 03:00:00 PM	101,484	26,488	101,373	0,011					
3130	08/23/15 04:00:00 PM	101,450	25,028	101,324	0,013					
3131	08/23/15 05:00:00 PM	101,431	23,869	101,302	0,013					
3132	08/23/15 06:00:00 PM	101,338	22,717	101,216	0,012					
3133	08/23/15 07:00:00 PM	101,257	21,282	101,121	0,014					
3134	08/23/15 08:00:00 PM	101,217	18,901	101,072	0,015					
3135	08/23/15 09:00:00 PM	101,199	16,999	101,105	0,010					
3136	08/23/15 10:00:00 PM	101,183	16,141	101,080	0,011					
3137	08/23/15 11:00:00 PM	101,089	15,951	101,022	0,007					
3138	08/24/15 12:00:00 AM	101,085	15,855	100,987	0,010					
3139	08/24/15 01:00:00 AM	101,062	15,378	100,941	0,012					
3140	08/24/15 02:00:00 AM	101,019	14,709	100,925	0,010					
3141	08/24/15 03:00:00 AM	101,014	14,613	100,895	0,012					
3142	08/24/15 04:00:00 AM	100,985	14,517	100,870	0,012					
3143	08/24/15 05:00:00 AM	100,970	14,709	100,867	0,011					
3144	08/24/15 06:00:00 AM	100,982	14,709	100,886	0,010					
3145	08/24/15 07:00:00 AM	101,028	15,951	100,896	0,013					
3146	08/24/15 08:00:00 AM	101,059	18,140	100,889	0,017					
3147	08/24/15 09:00:00 AM	101,021	19,662	100,877	0,015					
3148	08/24/15 10:00:00 AM	101,015	22,333	100,860	0,016					
3149	08/24/15 11:00:00 AM	100,995	26,977	100,845	0,015					
3150	08/24/15 12:00:00 PM	100,975	28,060	100,814	0,016					
3151	08/24/15 01:00:00 PM	100,916	27,862	100,757	0,016					
3152	08/24/15 02:00:00 PM	100,857	28,159	100,716	0,014					
3153	08/24/15 03:00:00 PM	100,783	26,879	100,668	0,012					
3154	08/24/15 04:00:00 PM	100,710	26,390	100,613	0,010					
3155	08/24/15 05:00:00 PM	100,683	24,062	100,587	0,010					
3156	08/24/15 06:00:00 PM	100,739	23,196	100,646	0,009					
3157	08/24/15 07:00:00 PM	100,770	22,046	100,667	0,011					

10642816.hproj

#	Heure, GMT-04:00	Pres. abs., kPa	Temp., °C	Pres. abs. Barom., kPa	Profondeur de capteur, mètres	Coupleur détaché	Coupleur attaché	Hôte connecté	Arrêté	Fin de fichier
3158	08/24/15 08:00:00 PM	100,820	20,805	100,714	0,011					
3159	08/24/15 09:00:00 PM	100,843	19,758	100,760	0,008					
3160	08/24/15 10:00:00 PM	100,860	19,092	100,752	0,011					
3161	08/24/15 11:00:00 PM	101,004	18,521	100,911	0,009					
3162	08/25/15 12:00:00 AM	100,936	17,094	100,849	0,009					
3163	08/25/15 01:00:00 AM	100,998	16,332	100,891	0,011					
3164	08/25/15 02:00:00 AM	100,942	14,900	100,854	0,009					
3165	08/25/15 03:00:00 AM	100,940	14,325	100,850	0,009					
3166	08/25/15 04:00:00 AM	100,894	14,134	100,816	0,008					
3167	08/25/15 05:00:00 AM	100,867	13,558	100,807	0,006					
3168	08/25/15 06:00:00 AM	100,930	13,076	100,857	0,007					
3169	08/25/15 07:00:00 AM	100,936	12,690	100,870	0,007					
3170	08/25/15 08:00:00 AM	101,015	13,846	100,893	0,012					
3171	08/25/15 09:00:00 AM	101,029	16,999	100,933	0,010					
3172	08/25/15 10:00:00 AM	101,066	19,567	100,936	0,013					
3173	08/25/15 11:00:00 AM	101,092	23,677	100,952	0,014					
3174	08/25/15 12:00:00 PM	101,091	24,158	100,970	0,012					
3175	08/25/15 01:00:00 PM	101,011	23,773	100,914	0,010					
3176	08/25/15 02:00:00 PM	100,983	24,448	100,848	0,014					
3177	08/25/15 03:00:00 PM	100,935	23,966	100,833	0,010					
3178	08/25/15 04:00:00 PM	100,907	23,388	100,783	0,013					
3179	08/25/15 05:00:00 PM	100,817	22,525	100,742	0,008					
3180	08/25/15 06:00:00 PM	100,876	21,473	100,799	0,008					
3181	08/25/15 07:00:00 PM	100,956	19,567	100,857	0,010					
3182	08/25/15 08:00:00 PM	100,987	18,426	100,891	0,010					
3183	08/25/15 09:00:00 PM	101,024	17,665	100,924	0,010					
3184	08/25/15 10:00:00 PM	101,061	16,903	100,961	0,010					
3185	08/25/15 11:00:00 PM	101,113	16,713	101,023	0,009					
3186	08/26/15 12:00:00 AM	101,119	16,332	101,062	0,006					
3187	08/26/15 01:00:00 AM	101,131	16,332	101,050	0,008					
3188	08/26/15 02:00:00 AM	101,100	15,664	101,033	0,007					
3189	08/26/15 03:00:00 AM	101,086	15,378	101,001	0,009					
3190	08/26/15 04:00:00 AM	101,110	15,091	101,025	0,009					
3191	08/26/15 05:00:00 AM	101,154	14,996	101,067	0,009					
3192	08/26/15 06:00:00 AM	101,177	14,709	101,093	0,009					
3193	08/26/15 07:00:00 AM	101,225	14,709	101,119	0,011					
3194	08/26/15 08:00:00 AM	101,258	15,664	101,146	0,011					
3195	08/26/15 09:00:00 AM	101,326	17,094	101,180	0,015					
3196	08/26/15 10:00:00 AM	101,348	19,092	101,210	0,014					
3197	08/26/15 11:00:00 AM	101,407	23,388	101,241	0,017					
3198	08/26/15 12:00:00 PM	101,391	23,292	101,243	0,015					

10642816.hproj

#	Heure, GMT-04:00	Pres. abs., kPa	Temp., °C	Pres. abs. Barom., kPa	Profondeur de capteur, mètres	Coupleur détaché	Coupleur attaché	Hôte connecté	Arrêté	Fin de fichier
3199	08/26/15 01:00:00 PM	101,316	23,004	101,211	0,011					
3200	08/26/15 02:00:00 PM	101,305	23,292	101,196	0,011					
3201	08/26/15 03:00:00 PM	101,276	21,664	101,163	0,012					
3202	08/26/15 04:00:00 PM	101,248	21,855	101,136	0,011					
3203	08/26/15 05:00:00 PM	101,202	20,901	101,106	0,010					
3204	08/26/15 06:00:00 PM	101,203	20,138	101,091	0,011					
3205	08/26/15 07:00:00 PM	101,155	19,662	101,059	0,010					
3206	08/26/15 08:00:00 PM	101,209	18,236	101,087	0,012					
3207	08/26/15 09:00:00 PM	101,247	16,713	101,142	0,011					
3208	08/26/15 10:00:00 PM	101,251	15,760	101,166	0,009					
3209	08/26/15 11:00:00 PM	101,275	15,760	101,175	0,010					
3210	08/27/15 12:00:00 AM	101,255	15,855	101,147	0,011					
3211	08/27/15 01:00:00 AM	101,281	16,141	101,161	0,012					
3212	08/27/15 02:00:00 AM	101,261	16,237	101,147	0,012					
3213	08/27/15 03:00:00 AM	101,240	16,046	101,122	0,012					
3214	08/27/15 04:00:00 AM	101,223	15,951	101,110	0,012					
3215	08/27/15 05:00:00 AM	101,234	15,664	101,119	0,012					
3216	08/27/15 06:00:00 AM	101,272	15,951	101,162	0,011					
3217	08/27/15 07:00:00 AM	101,320	15,951	101,231	0,009					
3218	08/27/15 08:00:00 AM	101,387	16,332	101,287	0,010					
3219	08/27/15 09:00:00 AM	101,432	17,284	101,328	0,011					
3220	08/27/15 10:00:00 AM	101,490	18,236	101,395	0,010					
3221	08/27/15 11:00:00 AM	101,536	19,472	101,391	0,015					
3222	08/27/15 12:00:00 PM	101,519	20,138	101,403	0,012					
3223	08/27/15 01:00:00 PM	101,524	21,760	101,374	0,015					
3224	08/27/15 02:00:00 PM	101,508	22,429	101,371	0,014					
3225	08/27/15 03:00:00 PM	101,498	21,473	101,364	0,014					
3226	08/27/15 04:00:00 PM	101,498	21,473	101,356	0,014					
3227	08/27/15 05:00:00 PM	101,472	20,424	101,341	0,013					
3228	08/27/15 06:00:00 PM	101,451	19,472	101,341	0,011					
3229	08/27/15 07:00:00 PM	101,508	18,616	101,387	0,012					
3230	08/27/15 08:00:00 PM	101,555	17,570	101,450	0,011					
3231	08/27/15 09:00:00 PM	101,603	16,523	101,508	0,010					
3232	08/27/15 10:00:00 PM	101,683	16,141	101,585	0,010					
3233	08/27/15 11:00:00 PM	101,720	16,427	101,599	0,012					
3234	08/28/15 12:00:00 AM	101,753	15,569	101,656	0,010					
3235	08/28/15 01:00:00 AM	101,789	13,750	101,671	0,012					
3236	08/28/15 02:00:00 AM	101,791	12,497	101,688	0,011					
3237	08/28/15 03:00:00 AM	101,802	11,431	101,701	0,010					
3238	08/28/15 04:00:00 AM	101,823	10,846	101,730	0,009					
3239	08/28/15 05:00:00 AM	101,844	10,259	101,740	0,011					

10642816.hproj

#	Heure, GMT-04:00	Pres. abs., kPa	Temp., °C	Pres. abs. Barom., kPa	Profondeur de capteur, mètres	Coupleur détaché	Coupleur attaché	Hôte connecté	Arrêté	Fin de fichier
3240	08/28/15 06:00:00 AM	101,874	9,866	101,770	0,011					
3241	08/28/15 07:00:00 AM	101,896	10,063	101,816	0,008					
3242	08/28/15 08:00:00 AM	101,958	11,916	101,823	0,014					
3243	08/28/15 09:00:00 AM	102,026	14,900	101,895	0,013					
3244	08/28/15 10:00:00 AM	102,081	18,616	101,936	0,015					
3245	08/28/15 11:00:00 AM	102,118	22,429	101,956	0,017					
3246	08/28/15 12:00:00 PM	102,091	23,388	101,955	0,014					
3247	08/28/15 01:00:00 PM	102,068	23,677	101,886	0,019					
3248	08/28/15 02:00:00 PM	102,002	23,581	101,865	0,014					
3249	08/28/15 03:00:00 PM	101,945	22,908	101,790	0,016					
3250	08/28/15 04:00:00 PM	101,910	21,664	101,764	0,015					
3251	08/28/15 05:00:00 PM	101,859	20,615	101,736	0,013					
3252	08/28/15 06:00:00 PM	101,838	19,662	101,727	0,011					
3253	08/28/15 07:00:00 PM	101,837	18,616	101,730	0,011					
3254	08/28/15 08:00:00 PM	101,838	16,332	101,718	0,012					
3255	08/28/15 09:00:00 PM	101,884	14,230	101,781	0,011					
3256	08/28/15 10:00:00 PM	101,923	12,980	101,847	0,008					
3257	08/28/15 11:00:00 PM	101,932	12,401	101,830	0,010					
3258	08/29/15 12:00:00 AM	101,917	11,819	101,814	0,011					
3259	08/29/15 01:00:00 AM	101,891	11,528	101,823	0,007					
3260	08/29/15 02:00:00 AM	101,897	11,916	101,812	0,009					
3261	08/29/15 03:00:00 AM	101,885	11,916	101,764	0,012					
3262	08/29/15 04:00:00 AM	101,885	11,139	101,782	0,011					
3263	08/29/15 05:00:00 AM	101,875	10,651	101,791	0,009					
3264	08/29/15 06:00:00 AM	101,890	10,455	101,805	0,009					
3265	08/29/15 07:00:00 AM	101,984	10,651	101,874	0,011					
3266	08/29/15 08:00:00 AM	102,013	13,076	101,909	0,011					
3267	08/29/15 09:00:00 AM	102,007	15,282	101,861	0,015					
3268	08/29/15 10:00:00 AM	102,008	17,855	101,849	0,016					
3269	08/29/15 11:00:00 AM	102,021	21,187	101,866	0,016					
3270	08/29/15 12:00:00 PM	102,002	22,812	101,806	0,020					
3271	08/29/15 01:00:00 PM	101,916	24,062	101,739	0,018					
3272	08/29/15 02:00:00 PM	101,862	23,966	101,714	0,015					
3273	08/29/15 03:00:00 PM	101,805	23,292	101,676	0,013					
3274	08/29/15 04:00:00 PM	101,758	22,812	101,637	0,012					
3275	08/29/15 05:00:00 PM	101,695	21,760	101,577	0,012					
3276	08/29/15 06:00:00 PM	101,638	21,091	101,530	0,011					
3277	08/29/15 07:00:00 PM	101,617	20,138	101,497	0,012					
3278	08/29/15 08:00:00 PM	101,626	18,806	101,489	0,014					
3279	08/29/15 09:00:00 PM	101,654	17,855	101,541	0,012					
3280	08/29/15 10:00:00 PM	101,653	17,570	101,532	0,012					

10642816.hproj

#	Heure, GMT-04:00	Pres. abs., kPa	Temp., °C	Pres. abs. Barom., kPa	Profondeur de capteur, mètres	Coupleur détaché	Coupleur attaché	Hôte connecté	Arrêté	Fin de fichier
3281	08/29/15 11:00:00 PM	101,656	17,379	101,515	0,014					
3282	08/30/15 12:00:00 AM	101,627	17,284	101,500	0,013					
3283	08/30/15 01:00:00 AM	101,598	17,189	101,475	0,013					
3284	08/30/15 02:00:00 AM	101,545	17,094	101,434	0,011					
3285	08/30/15 03:00:00 AM	101,524	16,903	101,419	0,011					
3286	08/30/15 04:00:00 AM	101,519	16,808	101,382	0,014					
3287	08/30/15 05:00:00 AM	101,535	16,618	101,413	0,012					
3288	08/30/15 06:00:00 AM	101,533	16,332	101,427	0,011					
3289	08/30/15 07:00:00 AM	101,609	16,141	101,494	0,012					
3290	08/30/15 08:00:00 AM	101,678	16,808	101,552	0,013					
3291	08/30/15 09:00:00 AM	101,687	18,806	101,542	0,015					
3292	08/30/15 10:00:00 AM	101,715	20,901	101,572	0,015					
3293	08/30/15 11:00:00 AM	101,767	23,004	101,576	0,019					
3294	08/30/15 12:00:00 PM	101,700	24,641	101,528	0,018					
3295	08/30/15 01:00:00 PM	101,620	24,255	101,490	0,013					
3296	08/30/15 02:00:00 PM	101,618	25,222	101,457	0,016					
3297	08/30/15 03:00:00 PM	101,541	24,641	101,402	0,014					
3298	08/30/15 04:00:00 PM	101,516	23,869	101,362	0,016					
3299	08/30/15 05:00:00 PM	101,453	22,812	101,332	0,012					
3300	08/30/15 06:00:00 PM	101,398	21,664	101,265	0,014					
3301	08/30/15 07:00:00 PM	101,359	20,615	101,243	0,012					
3302	08/30/15 08:00:00 PM	101,363	19,662	101,230	0,014					
3303	08/30/15 09:00:00 PM	101,395	18,045	101,264	0,013					
3304	08/30/15 10:00:00 PM	101,353	17,665	101,249	0,011					
3305	08/30/15 11:00:00 PM	101,315	17,379	101,186	0,013					
3306	08/31/15 12:00:00 AM	101,338	17,094	101,179	0,016					
3307	08/31/15 01:00:00 AM	101,300	16,808	101,165	0,014					
3308	08/31/15 02:00:00 AM	101,259	16,713	101,120	0,014					
3309	08/31/15 03:00:00 AM	101,230	16,618	101,090	0,014					
3310	08/31/15 04:00:00 AM	101,201	16,523	101,050	0,015					
3311	08/31/15 05:00:00 AM	101,174	16,713	101,017	0,016					
3312	08/31/15 06:00:00 AM	101,130	16,808	100,974	0,016					
3313	08/31/15 07:00:00 AM	101,137	16,713	101,010	0,013					
3314	08/31/15 08:00:00 AM	101,144	17,379	100,997	0,015					
3315	08/31/15 09:00:00 AM	101,139	18,806	101,004	0,014					
3316	08/31/15 10:00:00 AM	101,164	21,378	100,991	0,018					
3317	08/31/15 11:00:00 AM	101,213	22,142	101,044	0,017					
3318	08/31/15 12:00:00 PM	101,242	22,238	101,108	0,014					
3319	08/31/15 01:00:00 PM	101,221	23,581	101,088	0,014					
3320	08/31/15 02:00:00 PM	101,216	23,966	101,048	0,017					
3321	08/31/15 03:00:00 PM	101,194	23,773	101,035	0,016					

10642816.hproj

#	Heure, GMT-04:00	Pres. abs., kPa	Temp., °C	Pres. abs. Barom., kPa	Profondeur de capteur, mètres	Coupleur détaché	Coupleur attaché	Hôte connecté	Arrêté	Fin de fichier
3322	08/31/15 04:00:00 PM	101,181	23,004	101,056	0,013					
3323	08/31/15 05:00:00 PM	101,190	22,429	101,075	0,012					
3324	08/31/15 06:00:00 PM	101,215	21,664	101,081	0,014					
3325	08/31/15 07:00:00 PM	101,205	20,710	101,072	0,014					
3326	08/31/15 08:00:00 PM	101,232	19,472	101,131	0,010					
3327	08/31/15 09:00:00 PM	101,308	18,521	101,190	0,012					
3328	08/31/15 10:00:00 PM	101,321	17,760	101,216	0,011					
3329	08/31/15 11:00:00 PM	101,352	17,379	101,243	0,011					
3330	09/01/15 12:00:00 AM	101,419	16,237	101,308	0,011					
3331	09/01/15 01:00:00 AM	101,408	14,709	101,322	0,009					
3332	09/01/15 02:00:00 AM	101,410	13,461	101,344	0,007					
3333	09/01/15 03:00:00 AM	101,499	12,497	101,359	0,014					
3334	09/01/15 04:00:00 AM	101,504	11,819	101,424	0,008					
3335	09/01/15 05:00:00 AM	101,537	11,236	101,454	0,008					
3336	09/01/15 06:00:00 AM	101,575	10,748	101,482	0,009					
3337	09/01/15 07:00:00 AM	101,639	10,553	101,557	0,008					
3338	09/01/15 08:00:00 AM	101,695	12,013	101,594	0,010					
3339	09/01/15 09:00:00 AM	101,723	15,187	101,608	0,012					
3340	09/01/15 10:00:00 AM	101,765	19,662	101,593	0,018					
3341	09/01/15 11:00:00 AM	101,788	24,448	101,604	0,019					
3342	09/01/15 12:00:00 PM	101,725	25,902	101,562	0,017					
3343	09/01/15 01:00:00 PM	101,665	26,683	101,513	0,015					
3344	09/01/15 02:00:00 PM	101,606	26,977	101,458	0,015					
3345	09/01/15 03:00:00 PM	101,521	26,488	101,404	0,012					
3346	09/01/15 04:00:00 PM	101,464	25,319	101,330	0,014					
3347	09/01/15 05:00:00 PM	101,434	24,448	101,310	0,013					
3348	09/01/15 06:00:00 PM	101,422	23,196	101,304	0,012					
3349	09/01/15 07:00:00 PM	101,428	22,046	101,306	0,012					
3350	09/01/15 08:00:00 PM	101,416	19,758	101,295	0,012					
3351	09/01/15 09:00:00 PM	101,415	17,950	101,328	0,009					
3352	09/01/15 10:00:00 PM	101,402	16,903	101,287	0,012					
3353	09/01/15 11:00:00 PM	101,375	16,332	101,267	0,011					
3354	09/02/15 12:00:00 AM	101,416	16,427	101,293	0,013					
3355	09/02/15 01:00:00 AM	101,448	17,094	101,314	0,014					
3356	09/02/15 02:00:00 AM	101,434	16,808	101,284	0,015					
3357	09/02/15 03:00:00 AM	101,417	16,713	101,275	0,014					
3358	09/02/15 04:00:00 AM	101,369	16,713	101,237	0,013					
3359	09/02/15 05:00:00 AM	101,374	16,046	101,240	0,014					
3360	09/02/15 06:00:00 AM	101,351	15,569	101,243	0,011					
3361	09/02/15 07:00:00 AM	101,401	16,618	101,261	0,014					
3362	09/02/15 08:00:00 AM	101,402	17,665	101,260	0,014					

10642816.hproj

#	Heure, GMT-04:00	Pres. abs., kPa	Temp., °C	Pres. abs. Barom., kPa	Profondeur de capteur, mètres	Coupleur détaché	Coupleur attaché	Hôte connecté	Arrêté	Fin de fichier
3363	09/02/15 09:00:00 AM	101,419	18,806	101,233	0,019					
3364	09/02/15 10:00:00 AM	101,395	19,567	101,255	0,014					
3365	09/02/15 11:00:00 AM	101,417	21,569	101,246	0,017					
3366	09/02/15 12:00:00 PM	101,413	23,004	101,259	0,016					
3367	09/02/15 01:00:00 PM	101,384	24,158	101,226	0,016					
3368	09/02/15 02:00:00 PM	101,300	25,708	101,173	0,013					
3369	09/02/15 03:00:00 PM	101,239	25,708	101,100	0,014					
3370	09/02/15 04:00:00 PM	101,179	25,222	101,051	0,013					
3371	09/02/15 05:00:00 PM	101,159	24,062	101,017	0,014					
3372	09/02/15 06:00:00 PM	101,096	23,004	100,956	0,014					
3373	09/02/15 07:00:00 PM	101,090	21,855	100,960	0,013					
3374	09/02/15 08:00:00 PM	101,064	20,805	100,913	0,015					
3375	09/02/15 09:00:00 PM	101,027	20,043	100,906	0,012					
3376	09/02/15 10:00:00 PM	101,035	19,948	100,916	0,012					
3377	09/02/15 11:00:00 PM	101,032	19,377	100,924	0,011					
3378	09/03/15 12:00:00 AM	101,020	18,616	100,912	0,011					
3379	09/03/15 01:00:00 AM	101,013	18,711	100,907	0,011					
3380	09/03/15 02:00:00 AM	101,006	19,092	100,859	0,015					
3381	09/03/15 03:00:00 AM	100,981	18,806	100,843	0,014					
3382	09/03/15 04:00:00 AM	100,947	18,616	100,836	0,011					
3383	09/03/15 05:00:00 AM	100,961	18,140	100,829	0,013					
3384	09/03/15 06:00:00 AM	101,001	17,950	100,886	0,012					
3385	09/03/15 07:00:00 AM	101,062	17,950	100,967	0,010					
3386	09/03/15 08:00:00 AM	101,153	19,092	101,020	0,014					
3387	09/03/15 09:00:00 AM	101,199	21,091	101,072	0,013					
3388	09/03/15 10:00:00 AM	101,270	22,812	101,126	0,015					
3389	09/03/15 11:00:00 AM	101,328	26,781	101,183	0,015					
3390	09/03/15 12:00:00 PM	101,334	27,665	101,198	0,014					
3391	09/03/15 01:00:00 PM	101,334	27,665	101,198	0,014					
3392	09/03/15 02:00:00 PM	101,312	27,961	101,158	0,016					
3393	09/03/15 03:00:00 PM	101,281	27,075	101,153	0,013					
3394	09/03/15 04:00:00 PM	101,234	25,610	101,134	0,010					
3395	09/03/15 05:00:00 PM	101,227	24,448	101,153	0,008					
3396	09/03/15 06:00:00 PM	101,288	23,196	101,180	0,011					
3397	09/03/15 07:00:00 PM	101,291	20,710	101,184	0,011					
3398	09/03/15 08:00:00 PM	101,347	17,284	101,213	0,014					
3399	09/03/15 09:00:00 PM	101,391	14,613	101,310	0,008					
3400	09/03/15 10:00:00 PM	101,456	12,883	101,370	0,009					
3401	09/03/15 11:00:00 PM	101,494	11,625	101,405	0,009					
3402	09/04/15 12:00:00 AM	101,534	10,651	101,445	0,009					
3403	09/04/15 01:00:00 AM	101,583	9,866	101,498	0,009					

10642816.hproj

#	Heure, GMT-04:00	Pres. abs., kPa	Temp., °C	Pres. abs. Barom., kPa	Profondeur de capteur, mètres	Coupleur détaché	Coupleur attaché	Hôte connecté	Arrêté	Fin de fichier
3404	09/04/15 02:00:00 AM	101,639	8,978	101,552	0,009					
3405	09/04/15 03:00:00 AM	101,683	8,879	101,591	0,009					
3406	09/04/15 04:00:00 AM	101,721	9,176	101,644	0,008					
3407	09/04/15 05:00:00 AM	101,753	9,077	101,674	0,008					
3408	09/04/15 06:00:00 AM	101,780	8,879	101,706	0,008					
3409	09/04/15 07:00:00 AM	101,844	8,680	101,791	0,005					
3410	09/04/15 08:00:00 AM	101,973	10,161	101,898	0,008					
3411	09/04/15 09:00:00 AM	102,066	13,173	101,960	0,011					
3412	09/04/15 10:00:00 AM	102,169	17,665	102,036	0,014					
3413	09/04/15 11:00:00 AM	102,241	25,222	102,067	0,018					
3414	09/04/15 12:00:00 PM	102,243	25,513	102,073	0,017					
3415	09/04/15 01:00:00 PM	102,201	25,902	102,063	0,014					
3416	09/04/15 02:00:00 PM	102,186	26,097	102,036	0,015					
3417	09/04/15 03:00:00 PM	102,151	25,125	102,001	0,015					
3418	09/04/15 04:00:00 PM	102,114	23,869	101,979	0,014					
3419	09/04/15 05:00:00 PM	102,110	22,525	102,001	0,011					
3420	09/04/15 06:00:00 PM	102,166	20,901	102,029	0,014					
3421	09/04/15 07:00:00 PM	102,158	18,711	102,039	0,012					
3422	09/04/15 08:00:00 PM	102,179	15,569	102,078	0,010					
3423	09/04/15 09:00:00 PM	102,210	13,654	102,127	0,008					
3424	09/04/15 10:00:00 PM	102,216	12,497	102,118	0,010					
3425	09/04/15 11:00:00 PM	102,171	11,528	102,084	0,009					
3426	09/05/15 12:00:00 AM	102,174	10,553	102,073	0,010					
3427	09/05/15 01:00:00 AM	102,149	9,768	102,088	0,006					
3428	09/05/15 02:00:00 AM	102,122	9,176	102,054	0,007					
3429	09/05/15 03:00:00 AM	102,159	8,680	102,089	0,007					
3430	09/05/15 04:00:00 AM	102,206	8,382	102,109	0,010					
3431	09/05/15 05:00:00 AM	102,270	8,182	102,171	0,010					
3432	09/05/15 06:00:00 AM	102,288	7,782	102,193	0,010					
3433	09/05/15 07:00:00 AM	102,312	7,782	102,217	0,010					
3434	09/05/15 08:00:00 AM	102,372	9,077	102,265	0,011					
3435	09/05/15 09:00:00 AM	102,367	12,594	102,272	0,010					
3436	09/05/15 10:00:00 AM	102,375	18,140	102,233	0,014					
3437	09/05/15 11:00:00 AM	102,401	26,000	102,226	0,018					
3438	09/05/15 12:00:00 PM	102,376	26,488	102,215	0,016					
3439	09/05/15 01:00:00 PM	102,312	27,173	102,170	0,014					
3440	09/05/15 02:00:00 PM	102,268	27,764	102,103	0,017					
3441	09/05/15 03:00:00 PM	102,192	26,977	102,052	0,014					
3442	09/05/15 04:00:00 PM	102,096	26,000	101,976	0,012					
3443	09/05/15 05:00:00 PM	102,083	24,738	101,929	0,016					
3444	09/05/15 06:00:00 PM	102,005	23,388	101,877	0,013					

10642816.hproj

#	Heure, GMT-04:00	Pres. abs., kPa	Temp., °C	Pres. abs. Barom., kPa	Profondeur de capteur, mètres	Coupleur détaché	Coupleur attaché	Hôte connecté	Arrêté	Fin de fichier
3445	09/05/15 07:00:00 PM	101,974	21,473	101,841	0,014					
3446	09/05/15 08:00:00 PM	101,959	18,616	101,832	0,013					
3447	09/05/15 09:00:00 PM	101,944	16,523	101,829	0,012					
3448	09/05/15 10:00:00 PM	101,946	15,282	101,832	0,012					
3449	09/05/15 11:00:00 PM	101,934	14,517	101,828	0,011					
3450	09/06/15 12:00:00 AM	101,887	14,038	101,770	0,012					
3451	09/06/15 01:00:00 AM	101,877	13,558	101,784	0,009					
3452	09/06/15 02:00:00 AM	101,874	12,980	101,770	0,011					
3453	09/06/15 03:00:00 AM	101,864	12,497	101,769	0,010					
3454	09/06/15 04:00:00 AM	101,887	12,207	101,780	0,011					
3455	09/06/15 05:00:00 AM	101,870	12,110	101,753	0,012					
3456	09/06/15 06:00:00 AM	101,893	12,594	101,783	0,011					
3457	09/06/15 07:00:00 AM	101,943	12,883	101,824	0,012					
3458	09/06/15 08:00:00 AM	101,994	14,230	101,854	0,014					
3459	09/06/15 09:00:00 AM	102,005	17,284	101,842	0,017					
3460	09/06/15 10:00:00 AM	102,044	21,664	101,863	0,018					
3461	09/06/15 11:00:00 AM	102,023	28,258	101,837	0,019					
3462	09/06/15 12:00:00 PM	101,994	29,152	101,797	0,020					
3463	09/06/15 01:00:00 PM	101,925	29,752	101,737	0,019					
3464	09/06/15 02:00:00 PM	101,803	29,752	101,680	0,013					
3465	09/06/15 03:00:00 PM	101,769	29,053	101,606	0,017					
3466	09/06/15 04:00:00 PM	101,661	27,862	101,509	0,015					
3467	09/06/15 05:00:00 PM	101,619	26,000	101,488	0,013					
3468	09/06/15 06:00:00 PM	101,512	24,545	101,395	0,012					
3469	09/06/15 07:00:00 PM	101,460	22,717	101,346	0,012					
3470	09/06/15 08:00:00 PM	101,431	20,329	101,329	0,010					
3471	09/06/15 09:00:00 PM	101,421	19,092	101,302	0,012					
3472	09/06/15 10:00:00 PM	101,401	18,426	101,302	0,010					
3473	09/06/15 11:00:00 PM	101,394	17,760	101,274	0,012					
3474	09/07/15 12:00:00 AM	101,362	17,094	101,236	0,013					
3475	09/07/15 01:00:00 AM	101,341	17,665	101,208	0,014					
3476	09/07/15 02:00:00 AM	101,307	17,475	101,168	0,014					
3477	09/07/15 03:00:00 AM	101,256	16,903	101,158	0,010					
3478	09/07/15 04:00:00 AM	101,279	16,618	101,138	0,014					
3479	09/07/15 05:00:00 AM	101,265	16,332	101,141	0,013					
3480	09/07/15 06:00:00 AM	101,191	16,046	101,093	0,010					
3481	09/07/15 07:00:00 AM	101,240	16,046	101,129	0,011					
3482	09/07/15 08:00:00 AM	101,284	17,760	101,144	0,014					
3483	09/07/15 09:00:00 AM	101,282	19,758	101,152	0,013					
3484	09/07/15 10:00:00 AM	101,278	23,484	101,113	0,017					
3485	09/07/15 11:00:00 AM	101,285	29,152	101,074	0,022					

10642816.hproj

#	Heure, GMT-04:00	Pres. abs., kPa	Temp., °C	Pres. abs. Barom., kPa	Profondeur de capteur, mètres	Coupleur détaché	Coupleur attaché	Hôte connecté	Arrêté	Fin de fichier
3486	09/07/15 12:00:00 PM	101,204	29,252	101,049	0,016					
3487	09/07/15 01:00:00 PM	101,148	29,352	101,006						
3488	09/07/15 02:00:00 PM	101,091	29,452	100,949						
3489	09/07/15 03:00:00 PM	101,014	28,357	100,883						
3490	09/07/15 04:00:00 PM	100,943	27,665	100,813						
3491	09/07/15 05:00:00 PM	100,876	26,292	100,768						
3492	09/07/15 06:00:00 PM	100,840	25,028	100,716						
3493	09/07/15 07:00:00 PM	100,805	24,062	100,689						
3494	09/07/15 08:00:00 PM	100,840	23,004	100,719						
3495	09/07/15 09:00:00 PM	100,963	22,525	100,851						
3496	09/07/15 10:00:00 PM	101,082	21,951	100,972						
3497	09/07/15 11:00:00 PM	101,006	21,378	100,895						
3498	09/08/15 12:00:00 AM	101,045	21,187	100,898						
3499	09/08/15 01:00:00 AM	101,146	20,996	101,006						
3500	09/08/15 02:00:00 AM	101,131	20,424	101,029						
3501	09/08/15 03:00:00 AM	101,151	20,329	101,014						
3502	09/08/15 04:00:00 AM	101,186	20,043	101,057						
3503	09/08/15 05:00:00 AM	101,207	19,472	101,101						
3504	09/08/15 06:00:00 AM	101,252	18,616	101,132						
3505	09/08/15 07:00:00 AM	101,309	17,760	101,207						
3506	09/08/15 08:00:00 AM	101,340	18,426	101,219						
3507	09/08/15 09:00:00 AM	101,366	20,234	101,223						
3508	09/08/15 10:00:00 AM	101,418	23,100	101,269						
3509	09/08/15 11:00:00 AM	101,404	24,835	101,272						
3510	09/08/15 12:00:00 PM	101,346	24,641	101,232						
3511	09/08/15 01:00:00 PM	101,312	25,708	101,168						
3512	09/08/15 02:00:00 PM	101,259	25,610	101,132						
3513	09/08/15 03:00:00 PM	101,229	25,513	101,093						
3514	09/08/15 04:00:00 PM	101,174	25,125	101,058						
3515	09/08/15 05:00:00 PM	101,135	25,319	101,008						
3516	09/08/15 06:00:00 PM	101,129	24,448	100,980						
3517	09/08/15 07:00:00 PM	101,105	23,196	100,999						
3518	09/08/15 08:00:00 PM	101,097	21,760	100,980						
3519	09/08/15 09:00:00 PM	101,114	21,091	100,982						
3520	09/08/15 10:00:00 PM	101,058	20,424	100,936						
3521	09/08/15 11:00:00 PM	100,947	20,138	100,834						
3522	09/09/15 12:00:00 AM	100,893	20,043	100,791						
3523	09/09/15 01:00:00 AM	100,828	19,948	100,730						
3524	09/09/15 02:00:00 AM	100,785	20,329	100,664						
3525	09/09/15 03:00:00 AM	100,707	20,996	100,595						
3526	09/09/15 04:00:00 AM	100,661	20,805	100,527						

10642816.hproj

#	Heure, GMT-04:00	Pres. abs., kPa	Temp., °C	Pres. abs. Barom., kPa	Profondeur de capteur, mètres	Coupleur détaché	Coupleur attaché	Hôte connecté	Arrêté	Fin de fichier
3527	09/09/15 05:00:00 AM	100,601	20,043	100,491	0,011					
3528	09/09/15 06:00:00 AM	100,604	19,853	100,484	0,012					
3529	09/09/15 07:00:00 AM	100,583	19,662	100,479	0,011					
3530	09/09/15 08:00:00 AM	100,601	20,043	100,504	0,010					
3531	09/09/15 09:00:00 AM	100,620	21,473	100,497	0,013					
3532	09/09/15 10:00:00 AM	100,634	24,062	100,497	0,014					
3533	09/09/15 11:00:00 AM	100,612	25,125	100,471	0,014					
3534	09/09/15 12:00:00 PM	100,563	25,610	100,444	0,012					
3535	09/09/15 01:00:00 PM	100,583	24,255	100,458	0,013					
3536	09/09/15 02:00:00 PM	100,494	23,677	100,358	0,014					
3537	09/09/15 03:00:00 PM	100,576	23,869	100,446	0,013					
3538	09/09/15 04:00:00 PM	100,506	22,908	100,402	0,011					
3539	09/09/15 05:00:00 PM	100,552	23,100	100,433	0,012					
3540	09/09/15 06:00:00 PM	100,623	22,046	100,507	0,012					
3541	09/09/15 07:00:00 PM	100,707	20,996	100,597	0,011					
3542	09/09/15 08:00:00 PM	100,759	20,043	100,641	0,012					
3543	09/09/15 09:00:00 PM	100,825	18,616	100,716	0,011					
3544	09/09/15 10:00:00 PM	100,850	16,808	100,768	0,008					
3545	09/09/15 11:00:00 PM	100,893	15,664	100,797	0,010					
3546	09/10/15 12:00:00 AM	100,926	14,804	100,845	0,008					
3547	09/10/15 01:00:00 AM	100,947	14,230	100,876	0,007					
3548	09/10/15 02:00:00 AM	100,978	13,846	100,877	0,010					
3549	09/10/15 03:00:00 AM	100,998	13,750	100,891	0,011					
3550	09/10/15 04:00:00 AM	101,036	13,269	100,933	0,011					
3551	09/10/15 05:00:00 AM	101,050	13,558	100,943	0,011					
3552	09/10/15 06:00:00 AM	101,080	13,173	101,008	0,007					
3553	09/10/15 07:00:00 AM	101,163	12,594	101,070	0,009					
3554	09/10/15 08:00:00 AM	101,249	12,883	101,150	0,010					
3555	09/10/15 09:00:00 AM	101,310	15,473	101,189	0,012					
3556	09/10/15 10:00:00 AM	101,383	18,806	101,220	0,017					
3557	09/10/15 11:00:00 AM	101,393	23,100	101,270	0,013					
3558	09/10/15 12:00:00 PM	101,357	22,333	101,215	0,014					
3559	09/10/15 01:00:00 PM	101,292	23,773	101,175	0,012					
3560	09/10/15 02:00:00 PM	101,258	23,581	101,128	0,013					
3561	09/10/15 03:00:00 PM	101,191	23,196	101,075	0,012					
3562	09/10/15 04:00:00 PM	101,140	22,142	101,027	0,012					
3563	09/10/15 05:00:00 PM	101,120	21,473	100,986	0,014					
3564	09/10/15 06:00:00 PM	101,087	20,519	100,977	0,011					
3565	09/10/15 07:00:00 PM	101,045	18,616	100,952	0,009					
3566	09/10/15 08:00:00 PM	101,060	16,618	100,940	0,012					
3567	09/10/15 09:00:00 PM	101,047	15,569	100,952	0,010					

10642816.hproj

#	Heure, GMT-04:00	Pres. abs., kPa	Temp., °C	Pres. abs. Barom., kPa	Profondeur de capteur, mètres	Coupleur détaché	Coupleur attaché	Hôte connecté	Arrêté	Fin de fichier
3568	09/10/15 10:00:00 PM	100,999	14,804	100,892	0,011					
3569	09/10/15 11:00:00 PM	100,992	14,134	100,878	0,012					
3570	09/11/15 12:00:00 AM	100,993	13,654	100,894	0,010					
3571	09/11/15 01:00:00 AM	100,959	13,173	100,865	0,010					
3572	09/11/15 02:00:00 AM	100,912	12,690	100,823	0,009					
3573	09/11/15 03:00:00 AM	100,854	12,497	100,765	0,009					
3574	09/11/15 04:00:00 AM	100,810	12,594	100,727	0,008					
3575	09/11/15 05:00:00 AM	100,765	12,401	100,670	0,010					
3576	09/11/15 06:00:00 AM	100,795	12,013	100,681	0,012					
3577	09/11/15 07:00:00 AM	100,846	11,528	100,734	0,011					
3578	09/11/15 08:00:00 AM	100,917	12,013	100,805	0,011					
3579	09/11/15 09:00:00 AM	100,924	14,517	100,820	0,011					
3580	09/11/15 10:00:00 AM	100,979	18,521	100,831	0,015					
3581	09/11/15 11:00:00 AM	100,948	23,484	100,785	0,017					
3582	09/11/15 12:00:00 PM	100,910	23,966	100,755	0,016					
3583	09/11/15 01:00:00 PM	100,889	23,773	100,748	0,014					
3584	09/11/15 02:00:00 PM	100,848	24,448	100,733	0,012					
3585	09/11/15 03:00:00 PM	100,833	23,869	100,688	0,015					
3586	09/11/15 04:00:00 PM	100,762	22,908	100,640	0,012					
3587	09/11/15 05:00:00 PM	100,756	21,760	100,654	0,010					
3588	09/11/15 06:00:00 PM	100,753	20,424	100,624	0,013					
3589	09/11/15 07:00:00 PM	100,739	18,331	100,623	0,012					
3590	09/11/15 08:00:00 PM	100,755	15,569	100,650	0,011					
3591	09/11/15 09:00:00 PM	100,820	13,846	100,705	0,012					
3592	09/11/15 10:00:00 PM	100,807	12,787	100,720	0,009					
3593	09/11/15 11:00:00 PM	100,833	12,304	100,708	0,013					
3594	09/12/15 12:00:00 AM	100,832	12,013	100,738	0,010					
3595	09/12/15 01:00:00 AM	100,843	12,787	100,715	0,013					
3596	09/12/15 02:00:00 AM	100,829	13,269	100,692	0,014					
3597	09/12/15 03:00:00 AM	100,828	12,980	100,701	0,013					
3598	09/12/15 04:00:00 AM	100,842	12,497	100,713	0,013					
3599	09/12/15 05:00:00 AM	100,854	12,497	100,729	0,013					
3600	09/12/15 06:00:00 AM	100,901	12,980	100,767	0,014					
3601	09/12/15 07:00:00 AM	100,951	13,269	100,806	0,015					
3602	09/12/15 08:00:00 AM	101,011	14,804	100,860	0,015					
3603	09/12/15 09:00:00 AM	101,025	16,141	100,871	0,016					
3604	09/12/15 10:00:00 AM	101,102	16,999	100,929	0,018					
3605	09/12/15 11:00:00 AM	101,100	17,475	100,942	0,016					
3606	09/12/15 12:00:00 PM	101,093	17,570	100,929	0,017					
3607	09/12/15 01:00:00 PM	101,058	18,901	100,889	0,017					
3608	09/12/15 02:00:00 PM	101,046	18,901	100,883	0,017					

10642816.hproj

#	Heure, GMT-04:00	Pres. abs., kPa	Temp., °C	Pres. abs. Barom., kPa	Profondeur de capteur, mètres	Coupleur détaché	Coupleur attaché	Hôte connecté	Arrêté	Fin de fichier
3609	09/12/15 03:00:00 PM	100,988	18,711	100,842	0,015					
3610	09/12/15 04:00:00 PM	100,950	18,426	100,809	0,014					
3611	09/12/15 05:00:00 PM	100,913	18,140	100,766	0,015					
3612	09/12/15 06:00:00 PM	100,861	17,570	100,719	0,014					
3613	09/12/15 07:00:00 PM	100,842	16,903	100,693	0,015					
3614	09/12/15 08:00:00 PM	100,827	16,332	100,713	0,012					
3615	09/12/15 09:00:00 PM	100,821	15,951	100,714	0,011					
3616	09/12/15 10:00:00 PM	100,776	15,760	100,656	0,012					
3617	09/12/15 11:00:00 PM	100,743	15,569	100,619	0,013					
3618	09/13/15 12:00:00 AM	100,729	15,282	100,582	0,015					
3619	09/13/15 01:00:00 AM	100,652	15,187	100,537	0,012					
3620	09/13/15 02:00:00 AM	100,574	15,091	100,463	0,011					
3621	09/13/15 03:00:00 AM	100,542	15,187	100,440	0,010					
3622	09/13/15 04:00:00 AM	100,518	15,187	100,379	0,014					
3623	09/13/15 05:00:00 AM	100,498	15,282	100,371	0,013					
3624	09/13/15 06:00:00 AM	100,478	15,378	100,351	0,013					
3625	09/13/15 07:00:00 AM	100,513	15,091	100,379	0,014					
3626	09/13/15 08:00:00 AM	100,499	15,569	100,373	0,013					
3627	09/13/15 09:00:00 AM	100,514	16,141	100,372	0,014					
3628	09/13/15 10:00:00 AM	100,474	16,332	100,351	0,013					
3629	09/13/15 11:00:00 AM	100,443	16,713	100,307	0,014					
3630	09/13/15 12:00:00 PM	100,434	17,284	100,297	0,014					
3631	09/13/15 01:00:00 PM	100,418	17,475	100,281	0,014					
3632	09/13/15 02:00:00 PM	100,400	19,662	100,238	0,017					
3633	09/13/15 03:00:00 PM	100,349	20,138	100,215	0,014					
3634	09/13/15 04:00:00 PM	100,427	18,426	100,305	0,012					
3635	09/13/15 05:00:00 PM	100,388	17,094	100,295	0,009					
3636	09/13/15 06:00:00 PM	100,427	16,618	100,281	0,015					
3637	09/13/15 07:00:00 PM	100,455	16,713	100,322	0,014					
3638	09/13/15 08:00:00 PM	100,497	16,046	100,377	0,012					
3639	09/13/15 09:00:00 PM	100,557	15,760	100,426	0,013					
3640	09/13/15 10:00:00 PM	100,564	14,613	100,458	0,011					
3641	09/13/15 11:00:00 PM	100,541	14,900	100,443	0,010					
3642	09/14/15 12:00:00 AM	100,545	14,996	100,429	0,012					
3643	09/14/15 01:00:00 AM	100,593	14,709	100,496	0,010					
3644	09/14/15 02:00:00 AM	100,564	14,613	100,434	0,013					
3645	09/14/15 03:00:00 AM	100,525	14,038	100,387	0,014					
3646	09/14/15 04:00:00 AM	100,558	14,230	100,446	0,011					
3647	09/14/15 05:00:00 AM	100,599	14,325	100,481	0,012					
3648	09/14/15 06:00:00 AM	100,628	14,421	100,507	0,012					
3649	09/14/15 07:00:00 AM	100,611	14,325	100,480	0,013					

10642816.hproj

#	Heure, GMT-04:00	Pres. abs., kPa	Temp., °C	Pres. abs. Barom., kPa	Profondeur de capteur, mètres	Coupleur détaché	Coupleur attaché	Hôte connecté	Arrêté	Fin de fichier
3650	09/14/15 08:00:00 AM	100,750	14,421	100,611	0,014					
3651	09/14/15 09:00:00 AM	100,795	14,613	100,656	0,014					
3652	09/14/15 10:00:00 AM	100,816	14,804	100,668	0,015					
3653	09/14/15 11:00:00 AM	100,884	15,473	100,726	0,016					
3654	09/14/15 12:00:00 PM	100,969	16,237	100,790	0,018					
3655	09/14/15 01:00:00 PM	100,985	16,332	100,835	0,015					
3656	09/14/15 02:00:00 PM	101,038	17,189	100,859	0,018					
3657	09/14/15 03:00:00 PM	101,094	17,094	100,958	0,014					
3658	09/14/15 04:00:00 PM	101,184	17,189	101,016	0,017					
3659	09/14/15 05:00:00 PM	101,205	17,379	101,061	0,015					
3660	09/14/15 06:00:00 PM	101,278	17,379	101,135	0,015					
3661	09/14/15 07:00:00 PM	101,315	16,618	101,188	0,013					
3662	09/14/15 08:00:00 PM	101,380	14,900	101,258	0,012					
3663	09/14/15 09:00:00 PM	101,418	13,365	101,333	0,009					
3664	09/14/15 10:00:00 PM	101,494	12,401	101,371	0,013					
3665	09/14/15 11:00:00 PM	101,554	12,110	101,423	0,013					
3666	09/15/15 12:00:00 AM	101,617	12,690	101,511	0,011					
3667	09/15/15 01:00:00 AM	101,678	13,461	101,552	0,013					
3668	09/15/15 02:00:00 AM	101,749	13,173	101,629	0,012					
3669	09/15/15 03:00:00 AM	101,828	13,558	101,668	0,016					
3670	09/15/15 04:00:00 AM	101,857	12,883	101,735	0,012					
3671	09/15/15 05:00:00 AM	101,952	13,076	101,825	0,013					
3672	09/15/15 06:00:00 AM	102,058	13,269	101,923	0,014					
3673	09/15/15 07:00:00 AM	102,137	12,883	102,019	0,012					
3674	09/15/15 08:00:00 AM	102,213	13,461	102,084	0,013					
3675	09/15/15 09:00:00 AM	102,286	14,996	102,133	0,016					
3676	09/15/15 10:00:00 AM	102,320	17,760	102,163	0,016					
3677	09/15/15 11:00:00 AM	102,323	21,378	102,155	0,017					
3678	09/15/15 12:00:00 PM	102,315	21,473	102,164	0,015					
3679	09/15/15 01:00:00 PM	102,319	22,046	102,162	0,016					
3680	09/15/15 02:00:00 PM	102,264	22,429	102,129	0,014					
3681	09/15/15 03:00:00 PM	102,212	21,855	102,075	0,014					
3682	09/15/15 04:00:00 PM	102,201	21,378	102,060	0,014					
3683	09/15/15 05:00:00 PM	102,181	20,710	102,075	0,011					
3684	09/15/15 06:00:00 PM	102,157	19,948	102,025	0,013					
3685	09/15/15 07:00:00 PM	102,158	18,711	102,044	0,012					
3686	09/15/15 08:00:00 PM	102,191	17,094	102,069	0,012					
3687	09/15/15 09:00:00 PM	102,273	15,760	102,151	0,012					
3688	09/15/15 10:00:00 PM	102,327	15,091	102,216	0,011					
3689	09/15/15 11:00:00 PM	102,365	14,613	102,236	0,013					
3690	09/16/15 12:00:00 AM	102,396	14,230	102,298	0,010					

10642816.hproj

#	Heure, GMT-04:00	Pres. abs., kPa	Temp., °C	Pres. abs. Barom., kPa	Profondeur de capteur, mètres	Coupleur détaché	Coupleur attaché	Hôte connecté	Arrêté	Fin de fichier
3691	09/16/15 01:00:00 AM	102,402	13,846	102,299	0,011					
3692	09/16/15 02:00:00 AM	102,420	13,461	102,301	0,012					
3693	09/16/15 03:00:00 AM	102,406	13,173	102,274	0,013					
3694	09/16/15 04:00:00 AM	102,400	12,787	102,295	0,011					
3695	09/16/15 05:00:00 AM	102,419	12,401	102,301	0,012					
3696	09/16/15 06:00:00 AM	102,437	12,013	102,315	0,012					
3697	09/16/15 07:00:00 AM	102,452	11,819	102,329	0,013					
3698	09/16/15 08:00:00 AM	102,486	12,787	102,364	0,012					
3699	09/16/15 09:00:00 AM	102,526	15,187	102,383	0,015					
3700	09/16/15 10:00:00 AM	102,541	18,806	102,368	0,018					
3701	09/16/15 11:00:00 AM	102,541	23,100	102,346	0,020					
3702	09/16/15 12:00:00 PM	102,502	24,062	102,323	0,018					
3703	09/16/15 01:00:00 PM	102,454	24,835	102,285	0,017					
3704	09/16/15 02:00:00 PM	102,388	25,222	102,212	0,018					
3705	09/16/15 03:00:00 PM	102,303	24,738	102,132	0,017					
3706	09/16/15 04:00:00 PM	102,201	24,158	102,049	0,015					
3707	09/16/15 05:00:00 PM	102,138	23,100	102,024	0,012					
3708	09/16/15 06:00:00 PM	102,097	21,760	101,950	0,015					
3709	09/16/15 07:00:00 PM	102,044	20,138	101,914	0,013					
3710	09/16/15 08:00:00 PM	102,044	17,855	101,923	0,012					
3711	09/16/15 09:00:00 PM	102,054	16,523	101,902	0,015					
3712	09/16/15 10:00:00 PM	102,033	15,569	101,914	0,012					
3713	09/16/15 11:00:00 PM	102,047	15,091	101,930	0,012					
3714	09/17/15 12:00:00 AM	102,036	14,613	101,908	0,013					
3715	09/17/15 01:00:00 AM	102,029	14,709	101,920	0,011					
3716	09/17/15 02:00:00 AM	102,003	14,421	101,870	0,014					
3717	09/17/15 03:00:00 AM	101,951	13,846	101,820	0,013					
3718	09/17/15 04:00:00 AM	101,900	13,269	101,780	0,012					
3719	09/17/15 05:00:00 AM	101,894	12,883	101,782	0,011					
3720	09/17/15 06:00:00 AM	101,900	12,497	101,793	0,011					
3721	09/17/15 07:00:00 AM	101,911	12,207	101,797	0,012					
3722	09/17/15 08:00:00 AM	101,940	13,076	101,801	0,014					
3723	09/17/15 09:00:00 AM	101,943	15,473	101,798	0,015					
3724	09/17/15 10:00:00 AM	101,962	19,187	101,781	0,018					
3725	09/17/15 11:00:00 AM	101,925	23,484	101,734	0,019					
3726	09/17/15 12:00:00 PM	101,880	24,835	101,681	0,020					
3727	09/17/15 01:00:00 PM	101,796	25,610	101,612	0,019					
3728	09/17/15 02:00:00 PM	101,718	25,513	101,529	0,019					
3729	09/17/15 03:00:00 PM	101,643	25,222	101,467	0,018					
3730	09/17/15 04:00:00 PM	101,553	23,869	101,397	0,016					
3731	09/17/15 05:00:00 PM	101,534	22,717	101,384	0,015					

10642816.hproj

#	Heure, GMT-04:00	Pres. abs., kPa	Temp., °C	Pres. abs. Barom., kPa	Profondeur de capteur, mètres	Coupleur détaché	Coupleur attaché	Hôte connecté	Arrêté	Fin de fichier
3732	09/17/15 06:00:00 PM	101,503	21,569	101,353	0,015					
3733	09/17/15 07:00:00 PM	101,497	20,424	101,343	0,016					
3734	09/17/15 08:00:00 PM	101,503	19,282	101,372	0,013					
3735	09/17/15 09:00:00 PM	101,468	18,045	101,340	0,013					
3736	09/17/15 10:00:00 PM	101,424	16,332	101,306	0,012					
3737	09/17/15 11:00:00 PM	101,404	15,664	101,290	0,012					
3738	09/18/15 12:00:00 AM	101,354	15,378	101,247	0,011					
3739	09/18/15 01:00:00 AM	101,376	14,804	101,275	0,010					
3740	09/18/15 02:00:00 AM	101,360	13,942	101,251	0,011					
3741	09/18/15 03:00:00 AM	101,360	13,173	101,258	0,010					
3742	09/18/15 04:00:00 AM	101,341	12,497	101,239	0,010					
3743	09/18/15 05:00:00 AM	101,364	12,207	101,238	0,013					
3744	09/18/15 06:00:00 AM	101,345	11,819	101,241	0,011					
3745	09/18/15 07:00:00 AM	101,368	11,528	101,296	0,007					
3746	09/18/15 08:00:00 AM	101,421	12,401	101,319	0,010					
3747	09/18/15 09:00:00 AM	101,462	15,091	101,316	0,015					
3748	09/18/15 10:00:00 AM	101,483	19,377	101,325	0,016					
3749	09/18/15 11:00:00 AM	101,438	23,773	101,273	0,017					
3750	09/18/15 12:00:00 PM	101,418	25,125	101,241	0,018					
3751	09/18/15 01:00:00 PM	101,360	26,195	101,175	0,019					
3752	09/18/15 02:00:00 PM	101,288	25,708	101,142	0,015					
3753	09/18/15 03:00:00 PM	101,204	24,738	101,055	0,015					
3754	09/18/15 04:00:00 PM	101,117	24,448	100,972	0,015					
3755	09/18/15 05:00:00 PM	101,090	23,388	100,937	0,016					
3756	09/18/15 06:00:00 PM	101,093	21,664	100,936	0,016					
3757	09/18/15 07:00:00 PM	101,085	19,472	100,945	0,014					
3758	09/18/15 08:00:00 PM	101,091	17,284	100,975	0,012					
3759	09/18/15 09:00:00 PM	101,115	16,237	101,007	0,011					
3760	09/18/15 10:00:00 PM	101,124	15,664	101,013	0,011					
3761	09/18/15 11:00:00 PM	101,117	14,996	101,007	0,011					
3762	09/19/15 12:00:00 AM	101,079	14,709	100,979	0,010					
3763	09/19/15 01:00:00 AM	101,075	14,613	100,970	0,011					
3764	09/19/15 02:00:00 AM	101,067	14,709	100,968	0,010					
3765	09/19/15 03:00:00 AM	101,000	15,091	100,864	0,014					
3766	09/19/15 04:00:00 AM	100,954	15,664	100,831	0,013					
3767	09/19/15 05:00:00 AM	100,952	16,141	100,820	0,013					
3768	09/19/15 06:00:00 AM	100,932	16,237	100,795	0,014					
3769	09/19/15 07:00:00 AM	100,955	15,951	100,822	0,014					
3770	09/19/15 08:00:00 AM	100,953	16,427	100,811	0,014					
3771	09/19/15 09:00:00 AM	100,940	17,950	100,792	0,015					
3772	09/19/15 10:00:00 AM	100,939	20,996	100,761	0,018					

10642816.hproj

#	Heure, GMT-04:00	Pres. abs., kPa	Temp., °C	Pres. abs. Barom., kPa	Profondeur de capteur, mètres	Coupleur détaché	Coupleur attaché	Hôte connecté	Arrêté	Fin de fichier
3773	09/19/15 11:00:00 AM	100,853	24,545	100,712	0,014					
3774	09/19/15 12:00:00 PM	100,789	26,000	100,619	0,017					
3775	09/19/15 01:00:00 PM	100,701	26,195	100,538	0,017					
3776	09/19/15 02:00:00 PM	100,625	26,390	100,451	0,018					
3777	09/19/15 03:00:00 PM	100,543	24,448	100,397	0,015					
3778	09/19/15 04:00:00 PM	100,465	23,581	100,312	0,016					
3779	09/19/15 05:00:00 PM	100,437	21,473	100,315	0,012					
3780	09/19/15 06:00:00 PM	100,387	20,424	100,278	0,011					
3781	09/19/15 07:00:00 PM	100,347	19,567	100,220	0,013					
3782	09/19/15 08:00:00 PM	100,324	19,092	100,226	0,010					
3783	09/19/15 09:00:00 PM	100,323	18,806	100,212	0,011					
3784	09/19/15 10:00:00 PM	100,298	18,806	100,208	0,009					
3785	09/19/15 11:00:00 PM	100,350	18,616	100,224	0,013					
3786	09/20/15 12:00:00 AM	100,411	18,616	100,293	0,012					
3787	09/20/15 01:00:00 AM	100,639	17,760	100,532	0,011					
3788	09/20/15 02:00:00 AM	100,864	15,569	100,766	0,010					
3789	09/20/15 03:00:00 AM	100,992	14,134	100,877	0,012					
3790	09/20/15 04:00:00 AM	101,155	13,461	101,061	0,010					
3791	09/20/15 05:00:00 AM	101,319	13,076	101,201	0,012					
3792	09/20/15 06:00:00 AM	101,447	12,690	101,356	0,009					
3793	09/20/15 07:00:00 AM	101,552	12,594	101,483	0,007					
3794	09/20/15 08:00:00 AM	101,646	12,787	101,564	0,008					
3795	09/20/15 09:00:00 AM	101,804	13,558	101,685	0,012					
3796	09/20/15 10:00:00 AM	101,907	15,473	101,768	0,014					
3797	09/20/15 11:00:00 AM	101,908	16,523	101,802	0,011					
3798	09/20/15 12:00:00 PM	101,947	17,855	101,829	0,012					
3799	09/20/15 01:00:00 PM	101,998	18,426	101,879	0,012					
3800	09/20/15 02:00:00 PM	101,942	18,521	101,848	0,010					
3801	09/20/15 03:00:00 PM	101,931	18,045	101,817	0,012					
3802	09/20/15 04:00:00 PM	101,904	17,475	101,803	0,010					
3803	09/20/15 05:00:00 PM	101,900	16,618	101,806	0,010					
3804	09/20/15 06:00:00 PM	101,898	15,282	101,813	0,009					
3805	09/20/15 07:00:00 PM	101,906	12,883	101,822	0,009					
3806	09/20/15 08:00:00 PM	101,946	10,357	101,877	0,007					
3807	09/20/15 09:00:00 PM	102,011	8,879	101,929	0,008					
3808	09/20/15 10:00:00 PM	102,074	7,882	101,996	0,008					
3809	09/20/15 11:00:00 PM	102,090	7,179	102,034	0,006					
3810	09/21/15 12:00:00 AM	102,091	6,674	102,041	0,005					
3811	09/21/15 01:00:00 AM	102,121	6,268	102,070	0,005					
3812	09/21/15 02:00:00 AM	102,138	5,860	102,092	0,005					
3813	09/21/15 03:00:00 AM	102,148	5,552	102,102	0,005					

10642816.hproj

#	Heure, GMT-04:00	Pres. abs., kPa	Temp., °C	Pres. abs. Barom., kPa	Profondeur de capteur, mètres	Coupleur détaché	Coupleur attaché	Hôte connecté	Arrêté	Fin de fichier
3814	09/21/15 04:00:00 AM	102,141	5,141	102,092	0,005					
3815	09/21/15 05:00:00 AM	102,195	4,727	102,145	0,005					
3816	09/21/15 06:00:00 AM	102,278	4,415	102,218	0,006					
3817	09/21/15 07:00:00 AM	102,324	4,102	102,261	0,006					
3818	09/21/15 08:00:00 AM	102,448	4,934	102,376	0,007					
3819	09/21/15 09:00:00 AM	102,501	8,182	102,400	0,010					
3820	09/21/15 10:00:00 AM	102,568	12,980	102,437	0,013					
3821	09/21/15 11:00:00 AM	102,586	17,475	102,422	0,017					
3822	09/21/15 12:00:00 PM	102,567	19,092	102,410	0,016					
3823	09/21/15 01:00:00 PM	102,532	20,138	102,412	0,012					
3824	09/21/15 02:00:00 PM	102,457	20,615	102,326	0,013					
3825	09/21/15 03:00:00 PM	102,422	20,138	102,279	0,015					
3826	09/21/15 04:00:00 PM	102,368	19,282	102,224	0,015					
3827	09/21/15 05:00:00 PM	102,344	17,760	102,249	0,010					
3828	09/21/15 06:00:00 PM	102,343	16,713	102,233	0,011					
3829	09/21/15 07:00:00 PM	102,347	14,230	102,249	0,010					
3830	09/21/15 08:00:00 PM	102,329	11,528	102,256	0,007					
3831	09/21/15 09:00:00 PM	102,338	10,944	102,253	0,009					
3832	09/21/15 10:00:00 PM	102,364	10,455	102,283	0,008					
3833	09/21/15 11:00:00 PM	102,385	9,866	102,311	0,008					
3834	09/22/15 12:00:00 AM	102,363	8,879	102,283	0,008					
3835	09/22/15 01:00:00 AM	102,384	8,282	102,303	0,008					
3836	09/22/15 02:00:00 AM	102,352	8,382	102,279	0,007					
3837	09/22/15 03:00:00 AM	102,361	8,581	102,285	0,008					
3838	09/22/15 04:00:00 AM	102,375	8,879	102,313	0,006					
3839	09/22/15 05:00:00 AM	102,409	9,077	102,311	0,010					
3840	09/22/15 06:00:00 AM	102,426	9,176	102,370	0,006					
3841	09/22/15 07:00:00 AM	102,474	9,176	102,417	0,006					
3842	09/22/15 08:00:00 AM	102,555	9,866	102,462	0,009					
3843	09/22/15 09:00:00 AM	102,635	11,819	102,502	0,014					
3844	09/22/15 10:00:00 AM	102,657	15,378	102,519	0,014					
3845	09/22/15 11:00:00 AM	102,649	19,282	102,485	0,017					
3846	09/22/15 12:00:00 PM	102,619	21,187	102,474	0,015					
3847	09/22/15 01:00:00 PM	102,548	22,238	102,406	0,014					
3848	09/22/15 02:00:00 PM	102,474	22,238	102,372	0,010					
3849	09/22/15 03:00:00 PM	102,422	21,664	102,286	0,014					
3850	09/22/15 04:00:00 PM	102,370	20,329	102,226	0,015					
3851	09/22/15 05:00:00 PM	102,333	18,806	102,222	0,011					
3852	09/22/15 06:00:00 PM	102,302	16,618	102,213	0,009					
3853	09/22/15 07:00:00 PM	102,269	13,365	102,202	0,007					
3854	09/22/15 08:00:00 PM	102,244	10,748	102,178	0,007					

10642816.hproj

#	Heure, GMT-04:00	Pres. abs., kPa	Temp., °C	Pres. abs. Barom., kPa	Profondeur de capteur, mètres	Coupleur détaché	Coupleur attaché	Hôte connecté	Arrêté	Fin de fichier
3855	09/22/15 09:00:00 PM	102,253	9,373	102,176	0,008					
3856	09/22/15 10:00:00 PM	102,235	8,481	102,169	0,007					
3857	09/22/15 11:00:00 PM	102,251	7,782	102,177	0,008					
3858	09/23/15 12:00:00 AM	102,240	7,280	102,174	0,007					
3859	09/23/15 01:00:00 AM	102,234	6,877	102,184	0,005					
3860	09/23/15 02:00:00 AM	102,256	6,573	102,196	0,006					
3861	09/23/15 03:00:00 AM	102,254	6,268	102,190	0,007					
3862	09/23/15 04:00:00 AM	102,266	6,268	102,196	0,007					
3863	09/23/15 05:00:00 AM	102,291	6,268	102,231	0,006					
3864	09/23/15 06:00:00 AM	102,281	6,064	102,224	0,006					
3865	09/23/15 07:00:00 AM	102,296	5,860	102,241	0,006					
3866	09/23/15 08:00:00 AM	102,346	6,674	102,273	0,007					
3867	09/23/15 09:00:00 AM	102,400	9,669	102,287	0,012					
3868	09/23/15 10:00:00 AM	102,447	14,038	102,301	0,015					
3869	09/23/15 11:00:00 AM	102,466	18,521	102,325	0,014					
3870	09/23/15 12:00:00 PM	102,468	20,329	102,327	0,014					
3871	09/23/15 01:00:00 PM	102,442	21,569	102,281	0,016					
3872	09/23/15 02:00:00 PM	102,380	22,046	102,239	0,014					
3873	09/23/15 03:00:00 PM	102,306	21,282	102,141	0,017					
3874	09/23/15 04:00:00 PM	102,269	20,519	102,127	0,014					
3875	09/23/15 05:00:00 PM	102,207	19,472	102,092	0,012					
3876	09/23/15 06:00:00 PM	102,209	18,236	102,105	0,011					
3877	09/23/15 07:00:00 PM	102,168	15,855	102,105	0,006					
3878	09/23/15 08:00:00 PM	102,250	13,461	102,157	0,009					
3879	09/23/15 09:00:00 PM	102,247	12,110	102,160	0,009					
3880	09/23/15 10:00:00 PM	102,291	11,236	102,216	0,008					
3881	09/23/15 11:00:00 PM	102,300	10,651	102,215	0,009					
3882	09/24/15 12:00:00 AM	102,350	10,161	102,268	0,008					
3883	09/24/15 01:00:00 AM	102,380	9,768	102,298	0,008					
3884	09/24/15 02:00:00 AM	102,418	9,275	102,336	0,008					
3885	09/24/15 03:00:00 AM	102,448	8,879	102,368	0,008					
3886	09/24/15 04:00:00 AM	102,522	8,382	102,442	0,008					
3887	09/24/15 05:00:00 AM	102,581	8,082	102,497	0,009					
3888	09/24/15 06:00:00 AM	102,692	7,582	102,601	0,009					
3889	09/24/15 07:00:00 AM	102,753	7,079	102,684	0,007					
3890	09/24/15 08:00:00 AM	102,869	7,481	102,774	0,010					
3891	09/24/15 09:00:00 AM	102,997	9,965	102,898	0,010					
3892	09/24/15 10:00:00 AM	103,065	13,461	102,945	0,012					
3893	09/24/15 11:00:00 AM	103,088	16,999	102,962	0,013					
3894	09/24/15 12:00:00 PM	103,089	18,806	102,938	0,015					
3895	09/24/15 01:00:00 PM	103,071	19,948	102,930	0,014					

10642816.hproj

#	Heure, GMT-04:00	Pres. abs., kPa	Temp., °C	Pres. abs. Barom., kPa	Profondeur de capteur, mètres	Coupleur détaché	Coupleur attaché	Hôte connecté	Arrêté	Fin de fichier
3896	09/24/15 02:00:00 PM	103,024	20,234	102,892	0,013					
3897	09/24/15 03:00:00 PM	102,963	19,472	102,822	0,014					
3898	09/24/15 04:00:00 PM	102,952	18,236	102,818	0,014					
3899	09/24/15 05:00:00 PM	102,928	16,713	102,846	0,008					
3900	09/24/15 06:00:00 PM	102,945	14,517	102,836	0,011					
3901	09/24/15 07:00:00 PM	102,911	11,236	102,828	0,008					
3902	09/24/15 08:00:00 PM	102,904	8,481	102,844	0,006					
3903	09/24/15 09:00:00 PM	102,937	7,381	102,878	0,006					
3904	09/24/15 10:00:00 PM	102,970	6,775	102,906	0,007					
3905	09/24/15 11:00:00 PM	103,012	6,370	102,946	0,007					
3906	09/25/15 12:00:00 AM	103,000	5,860	102,934	0,007					
3907	09/25/15 01:00:00 AM	103,008	5,244	102,954	0,006					
3908	09/25/15 02:00:00 AM	102,970	4,934	102,925	0,005					
3909	09/25/15 03:00:00 AM	102,940	4,831	102,899	0,004					
3910	09/25/15 04:00:00 AM	102,953	4,831	102,892	0,006					
3911	09/25/15 05:00:00 AM	102,964	5,347	102,882	0,008					
3912	09/25/15 06:00:00 AM	102,993	5,962	102,903	0,009					
3913	09/25/15 07:00:00 AM	103,046	6,064	102,964	0,008					
3914	09/25/15 08:00:00 AM	103,047	7,381	102,958	0,009					
3915	09/25/15 09:00:00 AM	103,128	9,373	103,007	0,012					
3916	09/25/15 10:00:00 AM	103,145	11,041	103,032	0,012					
3917	09/25/15 11:00:00 AM	103,161	12,401	103,051	0,011					
3918	09/25/15 12:00:00 PM	103,135	13,654	103,015	0,012					
3919	09/25/15 01:00:00 PM	103,106	14,325	102,978	0,013					
3920	09/25/15 02:00:00 PM	103,012	14,900	102,873	0,014					
3921	09/25/15 03:00:00 PM	102,992	15,760	102,868	0,013					
3922	09/25/15 04:00:00 PM	102,951	15,664	102,821	0,013					
3923	09/25/15 05:00:00 PM	102,881	14,709	102,789	0,009					
3924	09/25/15 06:00:00 PM	102,908	12,980	102,816	0,009					
3925	09/25/15 07:00:00 PM	102,912	9,965	102,825	0,009					
3926	09/25/15 08:00:00 PM	102,925	7,381	102,858	0,007					
3927	09/25/15 09:00:00 PM	102,976	5,860	102,913	0,006					
3928	09/25/15 10:00:00 PM	102,977	4,831	102,899	0,008					
3929	09/25/15 11:00:00 PM	102,999	3,998	102,915	0,009					
3930	09/26/15 12:00:00 AM	102,989	3,261	102,933	0,006					
3931	09/26/15 01:00:00 AM	103,014	2,730	102,954	0,006					
3932	09/26/15 02:00:00 AM	103,013	2,195	102,987	0,003					
3933	09/26/15 03:00:00 AM	103,061	1,656	103,028	0,003					
3934	09/26/15 04:00:00 AM	103,058	1,330	103,020	0,004					
3935	09/26/15 05:00:00 AM	103,114	1,221	103,096	0,002					
3936	09/26/15 06:00:00 AM	103,158	1,112	103,110	0,005					

10642816.hproj

#	Heure, GMT-04:00	Pres. abs., kPa	Temp., °C	Pres. abs. Barom., kPa	Profondeur de capteur, mètres	Coupleur détaché	Coupleur attaché	Hôte connecté	Arrêté	Fin de fichier
3937	09/26/15 07:00:00 AM	103,269	0,893	103,217	0,005					
3938	09/26/15 08:00:00 AM	103,330	1,439	103,278	0,005					
3939	09/26/15 09:00:00 AM	103,349	4,207	103,289	0,006					
3940	09/26/15 10:00:00 AM	103,413	8,978	103,334	0,008					
3941	09/26/15 11:00:00 AM	103,441	13,173	103,335	0,011					
3942	09/26/15 12:00:00 PM	103,453	15,473	103,320	0,014					
3943	09/26/15 01:00:00 PM	103,376	16,903	103,268	0,011					
3944	09/26/15 02:00:00 PM	103,298	17,570	103,172	0,013					
3945	09/26/15 03:00:00 PM	103,226	17,094	103,079	0,015					
3946	09/26/15 04:00:00 PM	103,108	16,141	103,010	0,010					
3947	09/26/15 05:00:00 PM	103,077	14,996	102,974	0,011					
3948	09/26/15 06:00:00 PM	103,030	12,980	102,943	0,009					
3949	09/26/15 07:00:00 PM	102,986	9,472	102,906	0,008					
3950	09/26/15 08:00:00 PM	102,936	6,573	102,885	0,005					
3951	09/26/15 09:00:00 PM	102,918	5,141	102,864	0,006					
3952	09/26/15 10:00:00 PM	102,907	4,102	102,847	0,006					
3953	09/26/15 11:00:00 PM	102,897	3,367	102,854	0,004					
3954	09/27/15 12:00:00 AM	102,868	2,730	102,844	0,002					
3955	09/27/15 01:00:00 AM	102,843	2,195	102,813	0,003					
3956	09/27/15 02:00:00 AM	102,824	1,764	102,793	0,003					
3957	09/27/15 03:00:00 AM	102,760	1,439	102,746	0,001					
3958	09/27/15 04:00:00 AM	102,762	1,221	102,738	0,002					
3959	09/27/15 05:00:00 AM	102,738	1,221	102,704	0,003					
3960	09/27/15 06:00:00 AM	102,731	1,330	102,700	0,003					
3961	09/27/15 07:00:00 AM	102,775	1,764	102,724	0,005					
3962	09/27/15 08:00:00 AM	102,819	2,730	102,763	0,006					
3963	09/27/15 09:00:00 AM	102,869	6,166	102,796	0,007					
3964	09/27/15 10:00:00 AM	102,908	11,431	102,768	0,014					
3965	09/27/15 11:00:00 AM	102,876	16,141	102,717	0,016					
3966	09/27/15 12:00:00 PM	102,784	18,806	102,636	0,015					
3967	09/27/15 01:00:00 PM	102,684	20,519	102,543	0,014					
3968	09/27/15 02:00:00 PM	102,605	21,664	102,438	0,017					
3969	09/27/15 03:00:00 PM	102,453	21,282	102,314	0,014					
3970	09/27/15 04:00:00 PM	102,349	20,138	102,232	0,012					
3971	09/27/15 05:00:00 PM	102,271	18,521	102,165	0,011					
3972	09/27/15 06:00:00 PM	102,204	16,618	102,108	0,010					
3973	09/27/15 07:00:00 PM	102,184	14,134	102,094	0,009					
3974	09/27/15 08:00:00 PM	102,154	11,431	102,065	0,009					
3975	09/27/15 09:00:00 PM	102,137	9,768	102,067	0,007					
3976	09/27/15 10:00:00 PM	102,099	8,680	102,025	0,008					
3977	09/27/15 11:00:00 PM	102,103	8,779	102,029	0,008					

10642816.hproj

#	Heure, GMT-04:00	Pres. abs., kPa	Temp., °C	Pres. abs. Barom., kPa	Profondeur de capteur, mètres	Coupleur détaché	Coupleur attaché	Hôte connecté	Arrêté	Fin de fichier
3978	09/28/15 12:00:00 AM	102,107	9,373	102,037	0,007					
3979	09/28/15 01:00:00 AM	102,067	9,571	101,980	0,009					
3980	09/28/15 02:00:00 AM	102,037	9,965	101,943	0,010					
3981	09/28/15 03:00:00 AM	101,998	10,161	101,892	0,011					
3982	09/28/15 04:00:00 AM	101,960	10,651	101,841	0,012					
3983	09/28/15 05:00:00 AM	101,951	11,236	101,845	0,011					
3984	09/28/15 06:00:00 AM	101,976	11,528	101,845	0,013					
3985	09/28/15 07:00:00 AM	101,999	12,013	101,880	0,012					
3986	09/28/15 08:00:00 AM	101,997	12,497	101,886	0,011					
3987	09/28/15 09:00:00 AM	102,014	13,365	101,874	0,014					
3988	09/28/15 10:00:00 AM	102,000	14,613	101,869	0,013					
3989	09/28/15 11:00:00 AM	101,961	15,855	101,822	0,014					
3990	09/28/15 12:00:00 PM	101,959	17,094	101,797	0,017					
3991	09/28/15 01:00:00 PM	101,892	18,236	101,727	0,017					
3992	09/28/15 02:00:00 PM	101,847	19,092	101,699	0,015					
3993	09/28/15 03:00:00 PM	101,792	19,472	101,649	0,015					
3994	09/28/15 04:00:00 PM	101,733	18,996	101,606	0,013					
3995	09/28/15 05:00:00 PM	101,671	18,711	101,522	0,015					
3996	09/28/15 06:00:00 PM	101,636	18,236	101,489	0,015					
3997	09/28/15 07:00:00 PM	101,563	17,475	101,458	0,011					
3998	09/28/15 08:00:00 PM	101,560	16,903	101,451	0,011					
3999	09/28/15 09:00:00 PM	101,535	16,618	101,436	0,010					
4000	09/28/15 10:00:00 PM	101,554	16,523	101,434	0,012					
4001	09/28/15 11:00:00 PM	101,530	16,523	101,411	0,012					
4002	09/29/15 12:00:00 AM	101,513	16,427	101,401	0,011					
4003	09/29/15 01:00:00 AM	101,446	16,808	101,356	0,009					
4004	09/29/15 02:00:00 AM	101,433	16,523	101,331	0,010					
4005	09/29/15 03:00:00 AM	101,379	16,427	101,270	0,011					
4006	09/29/15 04:00:00 AM	101,363	16,332	101,239	0,013					
4007	09/29/15 05:00:00 AM	101,334	16,237	101,198	0,014					
4008	09/29/15 06:00:00 AM	101,342	16,141	101,219	0,013					
4009	09/29/15 07:00:00 AM	101,370	16,237	101,239	0,013					
4010	09/29/15 08:00:00 AM	101,379	16,427	101,262	0,012					
4011	09/29/15 09:00:00 AM	101,405	17,475	101,273	0,013					
4012	09/29/15 10:00:00 AM	101,401	19,187	101,252	0,015					
4013	09/29/15 11:00:00 AM	101,379	19,758	101,250	0,013					
4014	09/29/15 12:00:00 PM	101,284	23,869	101,208	0,008					
4015	09/29/15 01:00:00 PM	101,217	25,513	101,135	0,008					
4016	09/29/15 02:00:00 PM	101,176	25,416	101,080	0,010					
4017	09/29/15 03:00:00 PM	101,128	26,195	101,044	0,009					
4018	09/29/15 04:00:00 PM	101,071	27,272	100,976	0,010					

10642816.hproj

#	Heure, GMT-04:00	Pres. abs., kPa	Temp., °C	Pres. abs. Barom., kPa	Profondeur de capteur, mètres	Coupleur détaché	Coupleur attaché	Hôte connecté	Arrêté	Fin de fichier
4019	09/29/15 05:00:00 PM	101,020	23,196	100,971	0,005					
4020	09/29/15 06:00:00 PM	101,195	22,525	101,115	0,008					
4021	09/29/15 07:00:00 PM	101,305	22,525	101,221	0,009					
4022	09/29/15 08:00:00 PM	101,439	22,525	101,341	0,010					
4023	09/29/15 09:00:00 PM	101,427	22,525	101,343	0,009					
4024	09/29/15 10:00:00 PM	101,473	22,717	101,398	0,008					
4025	09/29/15 11:00:00 PM	101,529	22,621	101,432	0,010					
4026	09/30/15 12:00:00 AM	101,537	22,525	101,442	0,010					
4027	09/30/15 01:00:00 AM	101,581	22,429	101,501	0,008					
4028	09/30/15 02:00:00 AM	101,588	22,333	101,507	0,008					
4029	09/30/15 03:00:00 AM	101,523	22,238	101,451	0,007					
4030	09/30/15 04:00:00 AM	101,542	22,142	101,463	0,008					
4031	09/30/15 05:00:00 AM	101,550	22,046	101,475	0,008					
4032	09/30/15 06:00:00 AM	101,558	21,951	101,475	0,008					
4033	09/30/15 07:00:00 AM	101,526	22,046	101,467	0,006					
4034	09/30/15 08:00:00 AM	101,596	22,238	101,499	0,010					
4035	09/30/15 09:00:00 AM	101,613	22,333	101,516	0,010					
4036	09/30/15 10:00:00 AM	101,619	21,951	101,491	0,013					
4037	09/30/15 11:00:00 AM	101,696	19,758	101,481	0,022					
4038	09/30/15 12:00:00 PM	101,672	18,996	101,475	0,020					
4039	09/30/15 01:00:00 PM	101,654	18,616	101,534	0,012					
4040	09/30/15 02:00:00 PM	101,762	18,331	101,540	0,023					
4041	09/30/15 03:00:00 PM	101,859	19,853	101,702	0,016					
4042	09/30/15 04:00:00 PM	101,794	21,282	101,677	0,012					
4043	09/30/15 05:00:00 PM	101,927	21,760	101,836	0,009					
4044	09/30/15 06:00:00 PM	102,014	22,046	101,888	0,013					
4045	09/30/15 07:00:00 PM	102,096	22,238	101,962	0,014					
4046	09/30/15 08:00:00 PM	102,137	22,333	102,034	0,011					
4047	09/30/15 09:00:00 PM	102,223	22,333	102,108	0,012					
4048	09/30/15 10:00:00 PM	102,272	22,333	102,136	0,014					
4049	09/30/15 11:00:00 PM	102,320	22,333	102,188	0,013					
4050	10/01/15 12:00:00 AM	102,333	22,333	102,218	0,012					
4051	10/01/15 01:00:00 AM	102,365	22,238	102,236	0,013					
4052	10/01/15 02:00:00 AM	102,401	22,238	102,249	0,015					
4053	10/01/15 03:00:00 AM	102,401	22,238	102,290	0,011					
4054	10/01/15 04:00:00 AM	102,433	22,142	102,298	0,014					
4055	10/01/15 05:00:00 AM	102,531	22,142	102,431	0,010					
4056	10/01/15 06:00:00 AM	102,580	22,142	102,449	0,013					
4057	10/01/15 07:00:00 AM	102,609	22,238	102,495	0,012					
4058	10/01/15 08:00:00 AM	102,696	22,525	102,573	0,013					
4059	10/01/15 09:00:00 AM	102,773	24,351	102,623	0,015					

10642816.hproj

#	Heure, GMT-04:00	Pres. abs., kPa	Temp., °C	Pres. abs. Barom., kPa	Profondeur de capteur, mètres	Coupleur détaché	Coupleur attaché	Hôte connecté	Arrêté	Fin de fichier
4060	10/01/15 10:00:00 AM	102,819	24,545	102,684	0,014					
4061	10/01/15 11:00:00 AM	102,799	24,641	102,679	0,012					
4062	10/01/15 12:00:00 PM	102,811	24,641	102,677	0,014					
4063	10/01/15 01:00:00 PM	102,770	24,545	102,664	0,011					
4064	10/01/15 02:00:00 PM	102,745	24,545	102,636	0,011					
4065	10/01/15 03:00:00 PM	102,745	24,545	102,615	0,013					
4066	10/01/15 04:00:00 PM	102,777	24,448	102,633	0,015					
4067	10/01/15 05:00:00 PM	102,797	24,351	102,651	0,015					
4068	10/01/15 06:00:00 PM	102,853	24,255	102,731	0,012					
4069	10/01/15 07:00:00 PM	102,914	24,255	102,761	0,016					
4070	10/01/15 08:00:00 PM	102,922	24,158	102,789	0,014					
4071	10/01/15 09:00:00 PM	103,001	23,773	102,856	0,015					
4072	10/01/15 10:00:00 PM	102,999	23,484	102,869	0,013					
4073	10/01/15 11:00:00 PM	103,034	23,196	102,890	0,015					
4074	10/02/15 12:00:00 AM	103,020	22,908	102,911	0,011					
4075	10/02/15 01:00:00 AM	103,010	22,717	102,899	0,011					
4076	10/02/15 02:00:00 AM	103,006	22,621	102,896	0,011					
4077	10/02/15 03:00:00 AM	103,001	22,525	102,884	0,012					
4078	10/02/15 04:00:00 AM	103,008	22,429	102,884	0,013					
4079	10/02/15 05:00:00 AM	103,057	22,429	102,935	0,012					
4080	10/02/15 06:00:00 AM	103,128	22,621	103,003	0,013					
4081	10/02/15 07:00:00 AM	103,171	23,004	103,039	0,013					
4082	10/02/15 08:00:00 AM	103,226	23,388	103,085	0,014					
4083	10/02/15 09:00:00 AM	103,281	25,513	103,143	0,014					
4084	10/02/15 10:00:00 AM	103,284	22,812	103,162	0,012					
4085	10/02/15 11:00:00 AM	103,260	20,329	103,155	0,011					
4086	10/02/15 12:00:00 PM	103,222	19,282	103,083	0,014					
4087	10/02/15 01:00:00 PM	103,284	21,569	103,108	0,018					
4088	10/02/15 02:00:00 PM	103,208	21,760	103,033	0,018					
4089	10/02/15 03:00:00 PM	103,193	21,951	103,028	0,017					
4090	10/02/15 04:00:00 PM	103,197	22,046	103,050	0,015					
4091	10/02/15 05:00:00 PM	103,234	22,046	103,073	0,016					
4092	10/02/15 06:00:00 PM	103,319	22,046	103,155	0,017					
4093	10/02/15 07:00:00 PM	103,380	22,046	103,206	0,018					
4094	10/02/15 08:00:00 PM	103,410	22,142	103,229	0,018					
4095	10/02/15 09:00:00 PM	103,394	22,333	103,234	0,016					
4096	10/02/15 10:00:00 PM	103,399	22,429	103,237	0,017					
4097	10/02/15 11:00:00 PM	103,426	22,238	103,265	0,016					
4098	10/03/15 12:00:00 AM	103,427	21,760	103,265	0,017					
4099	10/03/15 01:00:00 AM	103,453	21,282	103,282	0,017					
4100	10/03/15 02:00:00 AM	103,468	21,091	103,297	0,017					

10642816.hproj

#	Heure, GMT-04:00	Pres. abs., kPa	Temp., °C	Pres. abs. Barom., kPa	Profondeur de capteur, mètres	Coupleur détaché	Coupleur attaché	Hôte connecté	Arrêté	Fin de fichier
4101	10/03/15 03:00:00 AM	103,488	20,996	103,316	0,018					
4102	10/03/15 04:00:00 AM	103,496	20,901	103,313	0,019					
4103	10/03/15 05:00:00 AM	103,535	20,710	103,370	0,017					
4104	10/03/15 06:00:00 AM	103,550	20,519	103,396	0,016					
4105	10/03/15 07:00:00 AM	103,541	20,329	103,391	0,015					
4106	10/03/15 08:00:00 AM	103,629	20,138	103,438	0,019					
4107	10/03/15 09:00:00 AM	103,603	19,853	103,441	0,017					
4108	10/03/15 10:00:00 AM	103,606	19,662	103,467	0,014					
4109	10/03/15 11:00:00 AM	103,613	20,043	103,451	0,017					
4110	10/03/15 12:00:00 PM	103,546	20,424	103,389	0,016					
4111	10/03/15 01:00:00 PM	103,528	20,805	103,378	0,015					
4112	10/03/15 02:00:00 PM	103,456	21,091	103,316	0,014					
4113	10/03/15 03:00:00 PM	103,397	21,378	103,231	0,017					
4114	10/03/15 04:00:00 PM	103,345	21,569	103,202	0,015					
4115	10/03/15 05:00:00 PM	103,362	21,664	103,176	0,019					
4116	10/03/15 06:00:00 PM	103,359	21,855	103,168	0,019					
4117	10/03/15 07:00:00 PM	103,429	22,046	103,255	0,018					
4118	10/03/15 08:00:00 PM	103,410	22,142	103,227	0,019					
4119	10/03/15 09:00:00 PM	103,410	22,142	103,260	0,015					
4120	10/03/15 10:00:00 PM	103,441	22,046	103,260	0,018					
4121	10/03/15 11:00:00 PM	103,437	21,951	103,268	0,017					
4122	10/04/15 12:00:00 AM	103,403	21,760	103,243	0,016					
4123	10/04/15 01:00:00 AM	103,382	21,569	103,207	0,018					
4124	10/04/15 02:00:00 AM	103,348	21,378	103,172	0,018					
4125	10/04/15 03:00:00 AM	103,326	21,187	103,146	0,018					
4126	10/04/15 04:00:00 AM	103,317	20,996	103,142	0,018					
4127	10/04/15 05:00:00 AM	103,303	20,710	103,134	0,017					
4128	10/04/15 06:00:00 AM	103,260	20,329	103,097	0,017					
4129	10/04/15 07:00:00 AM	103,295	20,043	103,108	0,019					
4130	10/04/15 08:00:00 AM	103,268	19,472	103,096	0,018					
4131	10/04/15 09:00:00 AM	103,286	19,092	103,105	0,018					
4132	10/04/15 10:00:00 AM	103,292	19,472	103,120	0,018					
4133	10/04/15 11:00:00 AM	103,230	19,948	103,058	0,018					
4134	10/04/15 12:00:00 PM	103,180	20,424	103,010	0,017					
4135	10/04/15 01:00:00 PM	103,076	20,805	102,925	0,015					
4136	10/04/15 02:00:00 PM	102,980	21,091	102,812	0,017					
4137	10/04/15 03:00:00 PM	102,889	21,473	102,719	0,017					
4138	10/04/15 04:00:00 PM	102,805	21,760	102,634	0,017					
4139	10/04/15 05:00:00 PM	102,753	21,951	102,587	0,017					
4140	10/04/15 06:00:00 PM	102,734	22,046	102,551	0,019					
4141	10/04/15 07:00:00 PM	102,709	22,046	102,543	0,017					

10642816.hproj

#	Heure, GMT-04:00	Pres. abs., kPa	Temp., °C	Pres. abs. Barom., kPa	Profondeur de capteur, mètres	Coupleur détaché	Coupleur attaché	Hôte connecté	Arrêté	Fin de fichier
4142	10/04/15 08:00:00 PM	102,684	22,525							
4143	10/04/15 08:10:45 PM						Enregistré			
4144	10/04/15 08:10:46 PM							Enregistré		
4145	10/04/15 08:11:03 PM								Enregis...	Enregistré

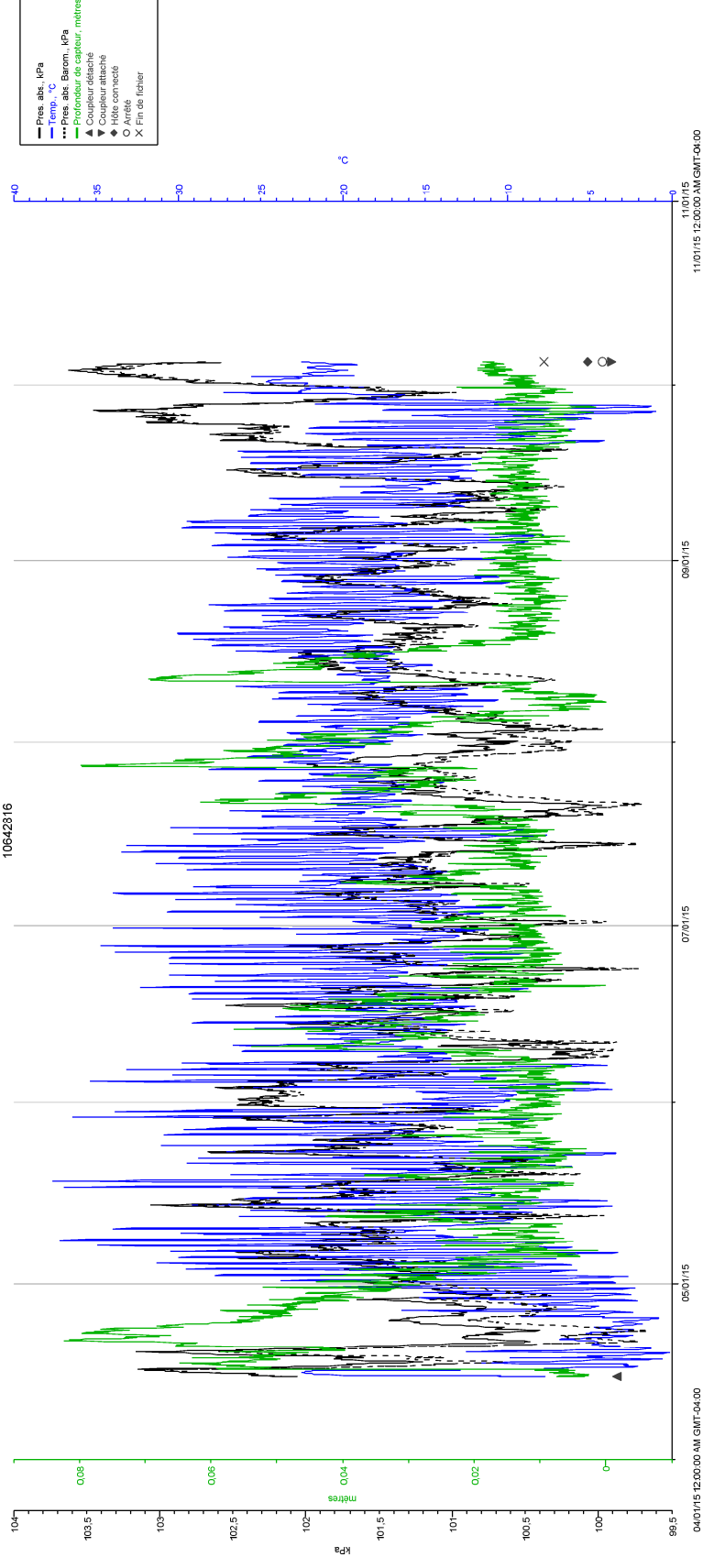

10642817.hproj

Détails

Séries : Pres. abs., kPa

Périphériques

Infos périphérique

- Produit : HOBO U20L-04 Water Level
- Numéro de série : 10642817
- Numéro de version : 1.14
- Fabricant : Onset Computer Corporation
- Mémoire de l'appareil : 65536
- En-tête créé : 11/17/14 10:57:48 AM GMT-04:00
- Date d'étalonnage : 11/20/14 12:46:33 PM GMT-04:00

Infos de déploiement

- Nom de série complet : Pression absolue, kPa
- Description de lancement : 10642817
- Numéro de déploiement : 7
- Heure de lancement : 04/13/15 02:28:15 PM GMT-04:00
- Intervalle d'enregistrement : 01 h 00 min 00 s
- Lancer décalage GMT : -4 h 0 min
- Pile au lancement : 3,51 V

Statistiques de la série

- Échantillons : 4 142
- Max. : 109,466
- Min. : 100,977
- Moy. : 107,209
- Écart type (s) : 1,157
- Heure premier échantillon : 04/15/15 07:00:00 AM GMT-04:00
- Heure dernier échantillon : 10/04/15 08:00:00 PM GMT-04:00

Séries : Temp., °C

Périphériques

Infos périphérique

- Produit : HOBO U20L-04 Water Level
- Numéro de série : 10642817
- Numéro de version : 1.14
- Fabricant : Onset Computer Corporation
- Mémoire de l'appareil : 65536
- En-tête créé : 11/17/14 10:57:48 AM GMT-04:00
- Date d'étalonnage : 11/20/14 12:46:33 PM GMT-04:00

Infos de déploiement

- Nom de série complet : Température, °C
- Description de lancement : 10642817
- Numéro de déploiement : 7
- Heure de lancement : 04/13/15 02:28:15 PM GMT-04:00
- Intervalle d'enregistrement : 01 h 00 min 00 s
- Lancer décalage GMT : -4 h 0 min
- Pile au lancement : 3,51 V

Statistiques de la série

- Échantillons : 4 142

10642817.hproj

- Max. : 27,272
- Min. : 7,582
- Moy. : 19,902
- Écart type (s) : 4,493
- Heure premier échantillon : 04/15/15 07:00:00 AM GMT-04:00
- Heure dernier échantillon : 10/04/15 08:00:00 PM GMT-04:00

Séries : Pres. abs. Barom., kPa

Périphériques

Infos périphérique

- Produit : HOBO U20-001-04 Water Level
- Numéro de série : 10569637
- Numéro de version : 1.13
- Fabricant : Onset Computer Corporation
- Mémoire de l'appareil : 65536
- En-tête créé : 08/15/14 12:15:44 PM GMT-04:00
- Date d'étalonnage : 08/18/14 07:29:58 AM GMT-04:00

Infos de déploiement

- Nom de série complet : Pression absolue Barom., kPa
- Description de lancement : pression atmospherique
- Numéro de déploiement : 11
- Heure de lancement : 04/13/15 02:26:40 PM GMT-04:00
- Intervalle d'enregistrement : 01 h 00 min 00 s
- Lancer décalage GMT : -4 h 0 min
- Pile au lancement : 3,51 V

Statistiques de la série

- Échantillons : 4 141
- Max. : 103,467
- Min. : 99,673
- Moy. : 101,251
- Écart type (s) : 0,701
- Heure premier échantillon : 04/15/15 07:00:00 AM GMT-04:00
- Heure dernier échantillon : 10/04/15 07:00:00 PM GMT-04:00

Séries : Profondeur de capteur, mètres

Périphériques

Infos périphérique

- Produit : HOBO U20L-04 Water Level
- Numéro de série : 10642817
- Numéro de version : 1.14
- Fabricant : Onset Computer Corporation
- Mémoire de l'appareil : 65536
- En-tête créé : 11/17/14 10:57:48 AM GMT-04:00
- Date d'étalonnage : 11/20/14 12:46:33 PM GMT-04:00

Infos de déploiement

- Nom de série complet : Profondeur de capteur, mètres
- Description de lancement : 10642817
- Numéro de déploiement : 7
- Heure de lancement : 04/13/15 02:28:15 PM GMT-04:00

10642817.hproj

- Intervalle d'enregistrement : 01 h 00 min 00 s
- Lancer décalage GMT : -4 h 0 min
- Pile au lancement : 3,51 V

Statistiques de la série

- Échantillons : 4 141
- Max. : 0,695
- Min. : -0,001
- Moy. : 0,608
- Écart type (s) : 0,130
- Heure premier échantillon : 04/15/15 07:00:00 AM GMT-04:00
- Heure dernier échantillon : 10/04/15 07:00:00 PM GMT-04:00

Paramètres de compensation barométrique

- Densité de fluide : 1000,000 kg/m³
- Fichier de données barométriques : C:\Users\rperreault\Documents\HOBOWare\lecture 2015\pression_atmospherique 1.hobo

Type d'événement : Coupleur détaché

Périphériques

Infos périphérique

- Produit : HOBO U20L-04 Water Level
- Numéro de série : 10642817
- Numéro de version : 1.14
- Fabricant : Onset Computer Corporation
- Mémoire de l'appareil : 65536
- En-tête créé : 11/17/14 10:57:48 AM GMT-04:00

Infos de déploiement

- Nom de série complet : Coupleur détaché
- Description de lancement : 10642817
- Numéro de déploiement : 7
- Heure de lancement : 04/13/15 02:28:15 PM GMT-04:00
- Lancer décalage GMT : -4 h 0 min
- Pile au lancement : 3,51 V

Statistiques de la série

- Échantillons : 1
- Heure premier échantillon : 04/15/15 07:00:00 AM GMT-04:00
- Heure dernier échantillon : 04/15/15 07:00:00 AM GMT-04:00

Type d'événement : Coupleur attaché

Périphériques

Infos périphérique

- Produit : HOBO U20L-04 Water Level
- Numéro de série : 10642817
- Numéro de version : 1.14
- Fabricant : Onset Computer Corporation
- Mémoire de l'appareil : 65536
- En-tête créé : 11/17/14 10:57:48 AM GMT-04:00

Infos de déploiement

- Nom de série complet : Coupleur attaché
- Description de lancement : 10642817

10642817.hproj

- Numéro de déploiement : 7
- Heure de lancement : 04/13/15 02:28:15 PM GMT-04:00
- Lancer décalage GMT : -4 h 0 min
- Pile au lancement : 3,51 V

Statistiques de la série

- Échantillons : 1
- Heure premier échantillon : 10/04/15 08:03:21 PM GMT-04:00
- Heure dernier échantillon : 10/04/15 08:03:21 PM GMT-04:00

Type d'événement : Hôte connecté

Périphériques

Infos périphérique

- Produit : HOBO U20L-04 Water Level
- Numéro de série : 10642817
- Numéro de version : 1.14
- Fabricant : Onset Computer Corporation
- Mémoire de l'appareil : 65536
- En-tête créé : 11/17/14 10:57:48 AM GMT-04:00

Infos de déploiement

- Nom de série complet : Hôte connecté
- Description de lancement : 10642817
- Numéro de déploiement : 7
- Heure de lancement : 04/13/15 02:28:15 PM GMT-04:00
- Lancer décalage GMT : -4 h 0 min
- Pile au lancement : 3,51 V

Statistiques de la série

- Échantillons : 1
- Heure premier échantillon : 10/04/15 08:03:27 PM GMT-04:00
- Heure dernier échantillon : 10/04/15 08:03:27 PM GMT-04:00

Type d'événement : Arrêté

Périphériques

Infos périphérique

- Produit : HOBO U20L-04 Water Level
- Numéro de série : 10642817
- Numéro de version : 1.14
- Fabricant : Onset Computer Corporation
- Mémoire de l'appareil : 65536
- En-tête créé : 11/17/14 10:57:48 AM GMT-04:00

Infos de déploiement

- Nom de série complet : Arrêté
- Description de lancement : 10642817
- Numéro de déploiement : 7
- Heure de lancement : 04/13/15 02:28:15 PM GMT-04:00
- Lancer décalage GMT : -4 h 0 min
- Pile au lancement : 3,51 V

Statistiques de la série

- Échantillons : 1
- Heure premier échantillon : 10/04/15 08:03:40 PM GMT-04:00

10642817.hproj

- Heure dernier échantillon : 10/04/15 08:03:40 PM GMT-04:00

Type d'événement : Fin de fichier

Périphériques

Infos périphérique

- Produit : HOBO U20L-04 Water Level
- Numéro de série : 10642817
- Numéro de version : 1.14
- Fabricant : Onset Computer Corporation
- Mémoire de l'appareil : 65536
- En-tête créé : 11/17/14 10:57:48 AM GMT-04:00

Infos de déploiement

- Nom de série complet : Fin de fichier
- Description de lancement : 10642817
- Numéro de déploiement : 7
- Heure de lancement : 04/13/15 02:28:15 PM GMT-04:00
- Lancer décalage GMT : -4 h 0 min
- Pile au lancement : 3,51 V

Statistiques de la série

- Échantillons : 1
- Heure premier échantillon : 10/04/15 08:03:40 PM GMT-04:00
- Heure dernier échantillon : 10/04/15 08:03:40 PM GMT-04:00

10642817.hproj

#	Heure, GMT-04:00	Pres. abs., kPa	Temp., °C	Pres. abs. Barom., kPa	Profondeur de capteur, mètres	Coupleur détaché	Coupleur attaché	Hôte connecté	Arrêté	Fin de fichier
1	04/15/15 07:00:00 AM	102,089	8,282	102,057	0,003	Enregistré				
2	04/15/15 08:00:00 AM	102,180	10,846	102,157	0,002					
3	04/15/15 09:00:00 AM	102,247	10,748	102,199	0,005					
4	04/15/15 10:00:00 AM	102,301	10,259	102,277	0,002					
5	04/15/15 11:00:00 AM	102,309	18,236	102,309	0,000					
6	04/15/15 12:00:00 PM	102,351	20,424	102,324	0,003					
7	04/15/15 01:00:00 PM	102,375	21,091	102,335	0,004					
8	04/15/15 02:00:00 PM	102,382	21,282	102,354	0,003					
9	04/15/15 03:00:00 PM	102,334	21,569	102,315	0,002					
10	04/15/15 04:00:00 PM	102,364	21,760	102,326	0,004					
11	04/15/15 05:00:00 PM	102,391	21,855	102,339	0,005					
12	04/15/15 06:00:00 PM	102,453	21,951	102,395	0,006					
13	04/15/15 07:00:00 PM	102,483	22,142	102,437	0,005					
14	04/15/15 08:00:00 PM	102,580	22,238	102,531	0,005					
15	04/15/15 09:00:00 PM	102,688	22,333	102,644	0,004					
16	04/15/15 10:00:00 PM	102,750	22,429	102,696	0,006					
17	04/15/15 11:00:00 PM	102,809	22,429	102,765	0,004					
18	04/16/15 12:00:00 AM	102,817	22,333	102,770	0,005					
19	04/16/15 01:00:00 AM	102,849	22,238	102,791	0,006					
20	04/16/15 02:00:00 AM	102,868	22,142	102,807	0,006					
21	04/16/15 03:00:00 AM	102,900	22,046	102,865	0,004					
22	04/16/15 04:00:00 AM	102,920	21,951	102,887	0,003					
23	04/16/15 05:00:00 AM	102,936	21,760	102,898	0,004					
24	04/16/15 06:00:00 AM	102,944	21,664	102,911	0,003					
25	04/16/15 07:00:00 AM	102,986	21,855	102,948	0,004					
26	04/16/15 08:00:00 AM	103,056	19,567	102,999	0,006					
27	04/16/15 09:00:00 AM	109,466	9,275	102,978	0,662					
28	04/16/15 10:00:00 AM	109,416	8,481	102,929	0,661					
29	04/16/15 11:00:00 AM	109,338	8,581	102,856	0,661					
30	04/16/15 12:00:00 PM	109,203	8,382	102,717	0,661					
31	04/16/15 01:00:00 PM	109,072	8,680	102,570	0,663					
32	04/16/15 02:00:00 PM	108,912	8,779	102,412	0,663					
33	04/16/15 03:00:00 PM	108,767	8,978	102,252	0,664					
34	04/16/15 04:00:00 PM	108,645	9,176	102,100	0,667					
35	04/16/15 05:00:00 PM	108,498	8,978	101,963	0,666					
36	04/16/15 06:00:00 PM	108,408	9,077	101,842	0,670					
37	04/16/15 07:00:00 PM	108,338	9,077	101,769	0,670					
38	04/16/15 08:00:00 PM	108,315	9,077	101,704	0,674					
39	04/16/15 09:00:00 PM	108,291	9,077	101,696	0,673					
40	04/16/15 10:00:00 PM	108,218	8,978	101,618	0,673					
41	04/16/15 11:00:00 PM	108,113	8,978	101,515	0,673					

10642817.hproj

#	Heure, GMT-04:00	Pres. abs., kPa	Temp., °C	Pres. abs. Barom., kPa	Profondeur de capteur, mètres	Coupleur détaché	Coupleur attaché	Hôte connecté	Arrêté	Fin de fichier
42	04/17/15 12:00:00 AM	108,055	8,978	101,435	0,675					
43	04/17/15 01:00:00 AM	107,923	8,879	101,319	0,673					
44	04/17/15 02:00:00 AM	107,888	8,879	101,303	0,671					
45	04/17/15 03:00:00 AM	107,803	8,779	101,213	0,672					
46	04/17/15 04:00:00 AM	107,736	8,879	101,158	0,671					
47	04/17/15 05:00:00 AM	107,698	8,779	101,115	0,671					
48	04/17/15 06:00:00 AM	107,710	8,779	101,130	0,671					
49	04/17/15 07:00:00 AM	107,698	8,779	101,126	0,670					
50	04/17/15 08:00:00 AM	107,686	8,779	101,128	0,669					
51	04/17/15 09:00:00 AM	107,616	8,779	101,039	0,671					
52	04/17/15 10:00:00 AM	107,570	8,779	101,038	0,666					
53	04/17/15 11:00:00 AM	107,541	8,978	100,987	0,668					
54	04/17/15 12:00:00 PM	107,501	9,176	100,942	0,669					
55	04/17/15 01:00:00 PM	107,370	9,472	100,825	0,667					
56	04/17/15 02:00:00 PM	107,315	9,571	100,780	0,666					
57	04/17/15 03:00:00 PM	107,287	9,768	100,739	0,668					
58	04/17/15 04:00:00 PM	107,241	10,161	100,687	0,668					
59	04/17/15 05:00:00 PM	107,233	10,259	100,674	0,669					
60	04/17/15 06:00:00 PM	107,215	10,063	100,649	0,670					
61	04/17/15 07:00:00 PM	107,230	10,161	100,683	0,668					
62	04/17/15 08:00:00 PM	107,320	10,063	100,766	0,668					
63	04/17/15 09:00:00 PM	107,436	10,063	100,899	0,667					
64	04/17/15 10:00:00 PM	107,518	10,063	100,975	0,667					
65	04/17/15 11:00:00 PM	107,600	10,063	101,062	0,667					
66	04/18/15 12:00:00 AM	107,690	9,965	101,163	0,666					
67	04/18/15 01:00:00 AM	107,760	9,965	101,227	0,666					
68	04/18/15 02:00:00 AM	107,760	9,965	101,224	0,666					
69	04/18/15 03:00:00 AM	107,795	9,965	101,253	0,667					
70	04/18/15 04:00:00 AM	107,804	9,866	101,254	0,668					
71	04/18/15 05:00:00 AM	107,757	9,866	101,251	0,663					
72	04/18/15 06:00:00 AM	107,800	9,768	101,265	0,666					
73	04/18/15 07:00:00 AM	107,812	9,768	101,296	0,664					
74	04/18/15 08:00:00 AM	107,804	9,866	101,313	0,662					
75	04/18/15 09:00:00 AM	107,763	10,063	101,248	0,664					
76	04/18/15 10:00:00 AM	107,652	9,866	101,159	0,662					
77	04/18/15 11:00:00 AM	107,545	10,161	101,048	0,663					
78	04/18/15 12:00:00 PM	107,586	10,357	101,095	0,662					
79	04/18/15 01:00:00 PM	107,575	10,357	101,078	0,663					
80	04/18/15 02:00:00 PM	107,621	10,357	101,125	0,662					
81	04/18/15 03:00:00 PM	107,738	10,357	101,237	0,663					
82	04/18/15 04:00:00 PM	107,770	10,259	101,288	0,661					

10642817.hproj

#	Heure, GMT-04:00	Pres. abs., kPa	Temp., °C	Pres. abs. Barom., kPa	Profondeur de capteur, mètres	Coupleur détaché	Coupleur attaché	Hôte connecté	Arrêté	Fin de fichier
83	04/18/15 05:00:00 PM	107,800	10,455	101,318	0,661					
84	04/18/15 06:00:00 PM	107,916	10,455	101,439	0,660					
85	04/18/15 07:00:00 PM	108,007	10,357	101,523	0,661					
86	04/18/15 08:00:00 PM	108,147	10,357	101,662	0,661					
87	04/18/15 09:00:00 PM	108,275	10,357	101,800	0,660					
88	04/18/15 10:00:00 PM	108,400	10,259	101,905	0,662					
89	04/18/15 11:00:00 PM	108,459	10,259	101,965	0,662					
90	04/19/15 12:00:00 AM	108,517	10,259	102,045	0,660					
91	04/19/15 01:00:00 AM	108,587	10,259	102,131	0,658					
92	04/19/15 02:00:00 AM	108,619	10,161	102,161	0,659					
93	04/19/15 03:00:00 AM	108,701	10,161	102,233	0,660					
94	04/19/15 04:00:00 AM	108,744	10,063	102,293	0,658					
95	04/19/15 05:00:00 AM	108,744	10,063	102,315	0,656					
96	04/19/15 06:00:00 AM	108,799	9,965	102,377	0,655					
97	04/19/15 07:00:00 AM	108,866	9,866	102,475	0,652					
98	04/19/15 08:00:00 AM	108,936	9,866	102,529	0,653					
99	04/19/15 09:00:00 AM	108,921	9,768	102,532	0,651					
100	04/19/15 10:00:00 AM	108,962	9,571	102,565	0,652					
101	04/19/15 11:00:00 AM	108,968	9,768	102,600	0,649					
102	04/19/15 12:00:00 PM	108,916	9,965	102,525	0,652					
103	04/19/15 01:00:00 PM	108,849	10,063	102,474	0,650					
104	04/19/15 02:00:00 PM	108,748	10,161	102,347	0,653					
105	04/19/15 03:00:00 PM	108,707	10,357	102,325	0,651					
106	04/19/15 04:00:00 PM	108,582	10,455	102,196	0,651					
107	04/19/15 05:00:00 PM	108,495	10,651	102,113	0,651					
108	04/19/15 06:00:00 PM	108,430	10,455	102,043	0,651					
109	04/19/15 07:00:00 PM	108,492	10,553	102,090	0,653					
110	04/19/15 08:00:00 PM	108,434	10,553	102,022	0,654					
111	04/19/15 09:00:00 PM	108,430	10,455	102,006	0,655					
112	04/19/15 10:00:00 PM	108,310	10,357	101,913	0,652					
113	04/19/15 11:00:00 PM	108,205	10,357	101,800	0,653					
114	04/20/15 12:00:00 AM	108,120	10,259	101,725	0,652					
115	04/20/15 01:00:00 AM	108,108	10,259	101,701	0,653					
116	04/20/15 02:00:00 AM	107,988	10,161	101,602	0,651					
117	04/20/15 03:00:00 AM	107,930	10,161	101,519	0,654					
118	04/20/15 04:00:00 AM	107,848	10,161	101,460	0,651					
119	04/20/15 05:00:00 AM	107,770	10,259	101,393	0,650					
120	04/20/15 06:00:00 AM	107,767	10,161	101,363	0,653					
121	04/20/15 07:00:00 AM	107,743	10,161	101,330	0,654					
122	04/20/15 08:00:00 AM	107,667	9,965	101,297	0,650					
123	04/20/15 09:00:00 AM	107,643	9,965	101,241	0,653					

10642817.hproj

#	Heure, GMT-04:00	Pres. abs., kPa	Temp., °C	Pres. abs. Barom., kPa	Profondeur de capteur, mètres	Coupleur détaché	Coupleur attaché	Hôte connecté	Arrêté	Fin de fichier
124	04/20/15 10:00:00 AM	107,597	9,965	101,205	0,652					
125	04/20/15 11:00:00 AM	107,562	9,965	101,125	0,656					
126	04/20/15 12:00:00 PM	107,523	9,866	101,026	0,663					
127	04/20/15 01:00:00 PM	107,395	9,866	100,873	0,665					
128	04/20/15 02:00:00 PM	107,313	9,866	100,782	0,666					
129	04/20/15 03:00:00 PM	107,275	9,768	100,735	0,667					
130	04/20/15 04:00:00 PM	107,147	9,768	100,627	0,665					
131	04/20/15 05:00:00 PM	107,123	9,768	100,581	0,667					
132	04/20/15 06:00:00 PM	107,085	9,669	100,542	0,667					
133	04/20/15 07:00:00 PM	106,968	9,669	100,452	0,664					
134	04/20/15 08:00:00 PM	106,918	9,571	100,367	0,668					
135	04/20/15 09:00:00 PM	106,883	9,571	100,343	0,667					
136	04/20/15 10:00:00 PM	106,860	9,571	100,309	0,668					
137	04/20/15 11:00:00 PM	106,787	9,472	100,260	0,666					
138	04/21/15 12:00:00 AM	106,694	9,472	100,160	0,666					
139	04/21/15 01:00:00 AM	106,609	9,373	100,049	0,669					
140	04/21/15 02:00:00 AM	106,524	9,275	99,986	0,667					
141	04/21/15 03:00:00 AM	106,524	9,275	99,966	0,669					
142	04/21/15 04:00:00 AM	106,442	9,275	99,864	0,671					
143	04/21/15 05:00:00 AM	106,404	9,176	99,822	0,671					
144	04/21/15 06:00:00 AM	106,369	9,176	99,771	0,673					
145	04/21/15 07:00:00 AM	106,381	9,176	99,732	0,678					
146	04/21/15 08:00:00 AM	106,401	9,077	99,734	0,680					
147	04/21/15 09:00:00 AM	106,389	9,077	99,729	0,679					
148	04/21/15 10:00:00 AM	106,412	9,077	99,759	0,678					
149	04/21/15 11:00:00 AM	106,436	9,077	99,782	0,679					
150	04/21/15 12:00:00 PM	106,471	9,077	99,840	0,676					
151	04/21/15 01:00:00 PM	106,591	9,176	99,938	0,678					
152	04/21/15 02:00:00 PM	106,614	9,176	99,956	0,679					
153	04/21/15 03:00:00 PM	106,567	9,176	99,974	0,672					
154	04/21/15 04:00:00 PM	106,556	9,176	99,929	0,676					
155	04/21/15 05:00:00 PM	106,594	9,275	99,976	0,675					
156	04/21/15 06:00:00 PM	106,617	9,275	99,980	0,677					
157	04/21/15 07:00:00 PM	106,617	9,275	100,003	0,674					
158	04/21/15 08:00:00 PM	106,719	9,176	100,127	0,672					
159	04/21/15 09:00:00 PM	106,801	9,176	100,188	0,674					
160	04/21/15 10:00:00 PM	106,824	9,176	100,213	0,674					
161	04/21/15 11:00:00 PM	106,809	9,077	100,202	0,674					
162	04/22/15 12:00:00 AM	106,797	9,077	100,215	0,671					
163	04/22/15 01:00:00 AM	106,797	9,077	100,206	0,672					
164	04/22/15 02:00:00 AM	106,809	9,077	100,209	0,673					

10642817.hproj

#	Heure, GMT-04:00	Pres. abs., kPa	Temp., °C	Pres. abs. Barom., kPa	Profondeur de capteur, mètres	Coupleur détaché	Coupleur attaché	Hôte connecté	Arrêté	Fin de fichier
165	04/22/15 03:00:00 AM	106,786	9,077	100,195	0,672					
166	04/22/15 04:00:00 AM	106,818	8,978	100,212	0,674					
167	04/22/15 05:00:00 AM	106,806	8,978	100,227	0,671					
168	04/22/15 06:00:00 AM	106,818	8,978	100,221	0,673					
169	04/22/15 07:00:00 AM	106,814	8,879	100,260	0,668					
170	04/22/15 08:00:00 AM	106,791	8,879	100,233	0,669					
171	04/22/15 09:00:00 AM	106,733	8,879	100,172	0,669					
172	04/22/15 10:00:00 AM	106,683	8,779	100,138	0,667					
173	04/22/15 11:00:00 AM	106,718	8,779	100,138	0,671					
174	04/22/15 12:00:00 PM	106,683	8,779	100,095	0,672					
175	04/22/15 01:00:00 PM	106,566	8,779	99,988	0,671					
176	04/22/15 02:00:00 PM	106,508	8,779	99,934	0,670					
177	04/22/15 03:00:00 PM	106,566	8,779	99,955	0,674					
178	04/22/15 04:00:00 PM	106,543	8,779	99,939	0,673					
179	04/22/15 05:00:00 PM	106,610	8,680	99,981	0,676					
180	04/22/15 06:00:00 PM	106,633	8,680	99,997	0,677					
181	04/22/15 07:00:00 PM	106,575	8,680	99,952	0,675					
182	04/22/15 08:00:00 PM	106,528	8,680	99,916	0,674					
183	04/22/15 09:00:00 PM	106,540	8,680	99,883	0,679					
184	04/22/15 10:00:00 PM	106,466	8,581	99,860	0,674					
185	04/22/15 11:00:00 PM	106,455	8,581	99,804	0,678					
186	04/23/15 12:00:00 AM	106,431	8,581	99,791	0,677					
187	04/23/15 01:00:00 AM	106,373	8,581	99,740	0,676					
188	04/23/15 02:00:00 AM	106,350	8,581	99,724	0,676					
189	04/23/15 03:00:00 AM	106,312	8,481	99,673	0,677					
190	04/23/15 04:00:00 AM	106,323	8,481	99,692	0,676					
191	04/23/15 05:00:00 AM	106,312	8,481	99,678	0,676					
192	04/23/15 06:00:00 AM	106,347	8,481	99,729	0,675					
193	04/23/15 07:00:00 AM	106,390	8,382	99,775	0,675					
194	04/23/15 08:00:00 AM	106,437	8,382	99,820	0,675					
195	04/23/15 09:00:00 AM	106,507	8,382	99,872	0,677					
196	04/23/15 10:00:00 AM	106,507	8,382	99,922	0,671					
197	04/23/15 11:00:00 AM	106,542	8,382	99,954	0,672					
198	04/23/15 12:00:00 PM	106,542	8,382	99,960	0,671					
199	04/23/15 01:00:00 PM	106,553	8,382	99,968	0,671					
200	04/23/15 02:00:00 PM	106,588	8,382	99,997	0,672					
201	04/23/15 03:00:00 PM	106,588	8,382	100,000	0,672					
202	04/23/15 04:00:00 PM	106,588	8,382	100,005	0,671					
203	04/23/15 05:00:00 PM	106,647	8,382	100,043	0,673					
204	04/23/15 06:00:00 PM	106,693	8,382	100,091	0,673					
205	04/23/15 07:00:00 PM	106,717	8,382	100,107	0,674					

10642817.hproj

#	Heure, GMT-04:00	Pres. abs., kPa	Temp., °C	Pres. abs. Barom., kPa	Profondeur de capteur, mètres	Coupleur détaché	Coupleur attaché	Hôte connecté	Arrêté	Fin de fichier
206	04/23/15 08:00:00 PM	106,740	8,382	100,129	0,674					
207	04/23/15 09:00:00 PM	106,763	8,382	100,159	0,673					
208	04/23/15 10:00:00 PM	106,783	8,282	100,180	0,673					
209	04/23/15 11:00:00 PM	106,783	8,282	100,185	0,673					
210	04/24/15 12:00:00 AM	106,830	8,282	100,242	0,672					
211	04/24/15 01:00:00 AM	106,865	8,282	100,308	0,669					
212	04/24/15 02:00:00 AM	106,900	8,282	100,343	0,669					
213	04/24/15 03:00:00 AM	106,958	8,282	100,379	0,671					
214	04/24/15 04:00:00 AM	107,028	8,282	100,434	0,672					
215	04/24/15 05:00:00 AM	107,060	8,182	100,480	0,671					
216	04/24/15 06:00:00 AM	107,107	8,182	100,537	0,670					
217	04/24/15 07:00:00 AM	107,142	8,182	100,595	0,668					
218	04/24/15 08:00:00 AM	107,197	8,082	100,627	0,670					
219	04/24/15 09:00:00 AM	107,194	7,983	100,642	0,668					
220	04/24/15 10:00:00 AM	107,229	7,983	100,690	0,667					
221	04/24/15 11:00:00 AM	107,237	7,882	100,697	0,667					
222	04/24/15 12:00:00 PM	107,229	7,983	100,696	0,666					
223	04/24/15 01:00:00 PM	107,205	7,983	100,698	0,664					
224	04/24/15 02:00:00 PM	107,205	7,983	100,691	0,664					
225	04/24/15 03:00:00 PM	107,194	7,983	100,680	0,664					
226	04/24/15 04:00:00 PM	107,205	7,983	100,694	0,664					
227	04/24/15 05:00:00 PM	107,252	7,983	100,729	0,665					
228	04/24/15 06:00:00 PM	107,310	7,983	100,781	0,666					
229	04/24/15 07:00:00 PM	107,310	7,983	100,801	0,664					
230	04/24/15 08:00:00 PM	107,357	7,983	100,842	0,664					
231	04/24/15 09:00:00 PM	107,427	7,983	100,884	0,667					
232	04/24/15 10:00:00 PM	107,392	7,983	100,889	0,663					
233	04/24/15 11:00:00 PM	107,392	7,983	100,863	0,666					
234	04/25/15 12:00:00 AM	107,377	7,882	100,850	0,666					
235	04/25/15 01:00:00 AM	107,331	7,882	100,826	0,663					
236	04/25/15 02:00:00 AM	107,307	7,882	100,805	0,663					
237	04/25/15 03:00:00 AM	107,316	7,782	100,793	0,665					
238	04/25/15 04:00:00 AM	107,292	7,782	100,769	0,665					
239	04/25/15 05:00:00 AM	107,254	7,682	100,764	0,662					
240	04/25/15 06:00:00 AM	107,278	7,682	100,784	0,662					
241	04/25/15 07:00:00 AM	107,263	7,582	100,768	0,662					
242	04/25/15 08:00:00 AM	107,263	7,582	100,768	0,662					
243	04/25/15 09:00:00 AM	107,251	7,582	100,766	0,661					
244	04/25/15 10:00:00 AM	107,228	7,582	100,736	0,662					
245	04/25/15 11:00:00 AM	107,219	7,682	100,737	0,661					
246	04/25/15 12:00:00 PM	107,176	7,782	100,695	0,661					

10642817.hproj

#	Heure, GMT-04:00	Pres. abs., kPa	Temp., °C	Pres. abs. Barom., kPa	Profondeur de capteur, mètres	Coupleur détaché	Coupleur attaché	Hôte connecté	Arrêté	Fin de fichier
247	04/25/15 01:00:00 PM	107,129	7,782	100,648	0,661					
248	04/25/15 02:00:00 PM	107,086	7,882	100,601	0,661					
249	04/25/15 03:00:00 PM	107,019	7,983	100,547	0,660					
250	04/25/15 04:00:00 PM	106,961	7,983	100,506	0,658					
251	04/25/15 05:00:00 PM	106,949	7,983	100,450	0,663					
252	04/25/15 06:00:00 PM	106,949	7,983	100,442	0,664					
253	04/25/15 07:00:00 PM	106,922	7,882	100,430	0,662					
254	04/25/15 08:00:00 PM	106,934	7,882	100,449	0,661					
255	04/25/15 09:00:00 PM	106,957	7,882	100,448	0,664					
256	04/25/15 10:00:00 PM	106,977	7,782	100,459	0,665					
257	04/25/15 11:00:00 PM	106,977	7,782	100,465	0,664					
258	04/26/15 12:00:00 AM	106,977	7,782	100,472	0,663					
259	04/26/15 01:00:00 AM	106,989	7,782	100,497	0,662					
260	04/26/15 02:00:00 AM	106,989	7,782	100,481	0,664					
261	04/26/15 03:00:00 AM	106,966	7,782	100,475	0,662					
262	04/26/15 04:00:00 AM	106,916	7,682	100,417	0,663					
263	04/26/15 05:00:00 AM	106,928	7,682	100,408	0,665					
264	04/26/15 06:00:00 AM	106,928	7,682	100,441	0,661					
265	04/26/15 07:00:00 AM	106,951	7,682	100,456	0,662					
266	04/26/15 08:00:00 AM	106,963	7,682	100,479	0,661					
267	04/26/15 09:00:00 AM	106,974	7,682	100,507	0,659					
268	04/26/15 10:00:00 AM	106,966	7,782	100,487	0,661					
269	04/26/15 11:00:00 AM	106,914	7,983	100,463	0,658					
270	04/26/15 12:00:00 PM	106,920	8,182	100,462	0,659					
271	04/26/15 01:00:00 PM	106,895	8,481	100,422	0,660					
272	04/26/15 02:00:00 PM	106,851	8,581	100,402	0,658					
273	04/26/15 03:00:00 PM	106,820	8,680	100,343	0,660					
274	04/26/15 04:00:00 PM	106,773	8,680	100,306	0,659					
275	04/26/15 05:00:00 PM	106,764	8,779	100,289	0,660					
276	04/26/15 06:00:00 PM	106,764	8,779	100,283	0,661					
277	04/26/15 07:00:00 PM	106,843	8,680	100,351	0,662					
278	04/26/15 08:00:00 PM	106,855	8,680	100,353	0,663					
279	04/26/15 09:00:00 PM	106,855	8,680	100,358	0,663					
280	04/26/15 10:00:00 PM	106,843	8,680	100,337	0,663					
281	04/26/15 11:00:00 PM	106,816	8,581	100,307	0,664					
282	04/27/15 12:00:00 AM	106,805	8,581	100,309	0,662					
283	04/27/15 01:00:00 AM	106,793	8,581	100,303	0,662					
284	04/27/15 02:00:00 AM	106,793	8,581	100,288	0,663					
285	04/27/15 03:00:00 AM	106,805	8,581	100,300	0,663					
286	04/27/15 04:00:00 AM	106,793	8,581	100,305	0,662					
287	04/27/15 05:00:00 AM	106,828	8,581	100,322	0,663					

10642817.hproj

#	Heure, GMT-04:00	Pres. abs., kPa	Temp., °C	Pres. abs. Barom., kPa	Profondeur de capteur, mètres	Coupleur détaché	Coupleur attaché	Hôte connecté	Arrêté	Fin de fichier
288	04/27/15 06:00:00 AM	106,898	8,581	100,411	0,661					
289	04/27/15 07:00:00 AM	106,921	8,581	100,442	0,661					
290	04/27/15 08:00:00 AM	106,921	8,581	100,439	0,661					
291	04/27/15 09:00:00 AM	106,921	8,581	100,460	0,659					
292	04/27/15 10:00:00 AM	106,936	8,680	100,457	0,661					
293	04/27/15 11:00:00 AM	106,986	8,779	100,532	0,658					
294	04/27/15 12:00:00 PM	106,998	8,779	100,519	0,661					
295	04/27/15 01:00:00 PM	107,004	8,978	100,517	0,661					
296	04/27/15 02:00:00 PM	107,016	8,978	100,529	0,661					
297	04/27/15 03:00:00 PM	106,981	8,978	100,496	0,661					
298	04/27/15 04:00:00 PM	106,972	9,077	100,481	0,662					
299	04/27/15 05:00:00 PM	106,972	9,077	100,481	0,662					
300	04/27/15 06:00:00 PM	107,007	9,077	100,543	0,659					
301	04/27/15 07:00:00 PM	107,081	9,176	100,606	0,660					
302	04/27/15 08:00:00 PM	107,186	9,176	100,704	0,661					
303	04/27/15 09:00:00 PM	107,229	9,077	100,746	0,661					
304	04/27/15 10:00:00 PM	107,276	9,077	100,767	0,664					
305	04/27/15 11:00:00 PM	107,264	9,077	100,781	0,661					
306	04/28/15 12:00:00 AM	107,276	9,077	100,800	0,660					
307	04/28/15 01:00:00 AM	107,299	9,077	100,815	0,661					
308	04/28/15 02:00:00 AM	107,369	9,077	100,875	0,662					
309	04/28/15 03:00:00 AM	107,381	9,077	100,892	0,662					
310	04/28/15 04:00:00 AM	107,392	9,077	100,913	0,661					
311	04/28/15 05:00:00 AM	107,439	9,077	100,955	0,661					
312	04/28/15 06:00:00 AM	107,521	9,077	101,026	0,662					
313	04/28/15 07:00:00 AM	107,568	9,077	101,086	0,661					
314	04/28/15 08:00:00 AM	107,586	9,275	101,108	0,661					
315	04/28/15 09:00:00 AM	107,609	9,275	101,152	0,658					
316	04/28/15 10:00:00 AM	107,609	9,275	101,115	0,662					
317	04/28/15 11:00:00 AM	107,577	9,373	101,097	0,661					
318	04/28/15 12:00:00 PM	107,490	9,571	101,032	0,659					
319	04/28/15 01:00:00 PM	107,424	9,669	100,967	0,658					
320	04/28/15 02:00:00 PM	107,368	9,768	100,900	0,660					
321	04/28/15 03:00:00 PM	107,270	9,965	100,789	0,661					
322	04/28/15 04:00:00 PM	107,171	10,161	100,695	0,660					
323	04/28/15 05:00:00 PM	107,069	10,259	100,608	0,659					
324	04/28/15 06:00:00 PM	106,999	10,259	100,521	0,661					
325	04/28/15 07:00:00 PM	106,949	10,161	100,453	0,662					
326	04/28/15 08:00:00 PM	106,938	10,161	100,426	0,664					
327	04/28/15 09:00:00 PM	106,938	10,161	100,428	0,664					
328	04/28/15 10:00:00 PM	106,946	10,063	100,420	0,665					

10642817.hproj

#	Heure, GMT-04:00	Pres. abs., kPa	Temp., °C	Pres. abs. Barom., kPa	Profondeur de capteur, mètres	Coupleur détaché	Coupleur attaché	Hôte connecté	Arrêté	Fin de fichier
329	04/28/15 11:00:00 PM	106,900	10,063	100,410	0,662					
330	04/29/15 12:00:00 AM	106,900	10,063	100,390	0,664					
331	04/29/15 01:00:00 AM	106,861	9,965	100,350	0,664					
332	04/29/15 02:00:00 AM	106,838	9,965	100,322	0,664					
333	04/29/15 03:00:00 AM	106,838	9,965	100,343	0,662					
334	04/29/15 04:00:00 AM	106,861	9,965	100,331	0,666					
335	04/29/15 05:00:00 AM	106,873	9,965	100,361	0,664					
336	04/29/15 06:00:00 AM	106,978	9,965	100,462	0,664					
337	04/29/15 07:00:00 AM	107,013	9,965	100,517	0,662					
338	04/29/15 08:00:00 AM	107,060	9,965	100,586	0,660					
339	04/29/15 09:00:00 AM	107,106	9,965	100,637	0,660					
340	04/29/15 10:00:00 AM	107,110	10,063	100,653	0,658					
341	04/29/15 11:00:00 AM	107,113	10,161	100,628	0,661					
342	04/29/15 12:00:00 PM	107,131	10,357	100,628	0,663					
343	04/29/15 01:00:00 PM	107,108	10,357	100,616	0,662					
344	04/29/15 02:00:00 PM	107,064	10,455	100,584	0,661					
345	04/29/15 03:00:00 PM	106,980	10,748	100,521	0,659					
346	04/29/15 04:00:00 PM	106,978	11,041	100,507	0,660					
347	04/29/15 05:00:00 PM	107,022	10,944	100,565	0,658					
348	04/29/15 06:00:00 PM	107,057	10,944	100,590	0,659					
349	04/29/15 07:00:00 PM	107,092	10,944	100,625	0,659					
350	04/29/15 08:00:00 PM	107,127	10,944	100,667	0,659					
351	04/29/15 09:00:00 PM	107,174	10,944	100,705	0,660					
352	04/29/15 10:00:00 PM	107,191	10,748	100,756	0,656					
353	04/29/15 11:00:00 PM	107,229	10,846	100,755	0,660					
354	04/30/15 12:00:00 AM	107,226	10,748	100,759	0,659					
355	04/30/15 01:00:00 AM	107,237	10,748	100,770	0,659					
356	04/30/15 02:00:00 AM	107,249	10,748	100,786	0,659					
357	04/30/15 03:00:00 AM	107,214	10,748	100,764	0,658					
358	04/30/15 04:00:00 AM	107,214	10,748	100,763	0,658					
359	04/30/15 05:00:00 AM	107,249	10,748	100,784	0,659					
360	04/30/15 06:00:00 AM	107,269	10,651	100,829	0,657					
361	04/30/15 07:00:00 AM	107,351	10,651	100,880	0,660					
362	04/30/15 08:00:00 AM	107,401	10,748	100,954	0,657					
363	04/30/15 09:00:00 AM	107,436	10,748	101,000	0,656					
364	04/30/15 10:00:00 AM	107,431	10,944	101,009	0,655					
365	04/30/15 11:00:00 AM	107,445	11,041	101,010	0,656					
366	04/30/15 12:00:00 PM	107,403	11,528	101,002	0,653					
367	04/30/15 01:00:00 PM	107,412	11,431	100,996	0,654					
368	04/30/15 02:00:00 PM	107,418	11,625	101,000	0,654					
369	04/30/15 03:00:00 PM	107,387	11,722	100,961	0,655					

10642817.hproj

#	Heure, GMT-04:00	Pres. abs., kPa	Temp., °C	Pres. abs. Barom., kPa	Profondeur de capteur, mètres	Coupleur détaché	Coupleur attaché	Hôte connecté	Arrêté	Fin de fichier
370	04/30/15 04:00:00 PM	107,393	11,916	100,960	0,656					
371	04/30/15 05:00:00 PM	107,405	11,916	100,980	0,655					
372	04/30/15 06:00:00 PM	107,405	11,916	101,010	0,652					
373	04/30/15 07:00:00 PM	107,448	11,819	101,015	0,656					
374	04/30/15 08:00:00 PM	107,483	11,819	101,044	0,657					
375	04/30/15 09:00:00 PM	107,530	11,819	101,095	0,656					
376	04/30/15 10:00:00 PM	107,562	11,722	101,122	0,657					
377	04/30/15 11:00:00 PM	107,562	11,722	101,136	0,655					
378	05/01/15 12:00:00 AM	107,597	11,722	101,159	0,656					
379	05/01/15 01:00:00 AM	107,617	11,625	101,184	0,656					
380	05/01/15 02:00:00 AM	107,570	11,625	101,167	0,653					
381	05/01/15 03:00:00 AM	107,582	11,625	101,161	0,655					
382	05/01/15 04:00:00 AM	107,629	11,625	101,189	0,657					
383	05/01/15 05:00:00 AM	107,640	11,625	101,208	0,656					
384	05/01/15 06:00:00 AM	107,675	11,625	101,239	0,656					
385	05/01/15 07:00:00 AM	107,734	11,625	101,316	0,654					
386	05/01/15 08:00:00 AM	107,757	11,625	101,344	0,654					
387	05/01/15 09:00:00 AM	107,780	11,625	101,363	0,654					
388	05/01/15 10:00:00 AM	107,752	11,819	101,367	0,651					
389	05/01/15 11:00:00 AM	107,732	11,916	101,360	0,650					
390	05/01/15 12:00:00 PM	107,718	12,207	101,324	0,652					
391	05/01/15 01:00:00 PM	107,666	12,401	101,283	0,651					
392	05/01/15 02:00:00 PM	107,615	12,594	101,244	0,650					
393	05/01/15 03:00:00 PM	107,574	12,787	101,224	0,648					
394	05/01/15 04:00:00 PM	107,546	12,980	101,163	0,651					
395	05/01/15 05:00:00 PM	107,506	13,173	101,097	0,654					
396	05/01/15 06:00:00 PM	107,511	12,980	101,089	0,655					
397	05/01/15 07:00:00 PM	107,508	12,883	101,094	0,654					
398	05/01/15 08:00:00 PM	107,531	12,883	101,106	0,655					
399	05/01/15 09:00:00 PM	107,563	12,787	101,129	0,656					
400	05/01/15 10:00:00 PM	107,563	12,787	101,124	0,657					
401	05/01/15 11:00:00 PM	107,571	12,690	101,132	0,657					
402	05/02/15 12:00:00 AM	107,571	12,690	101,124	0,657					
403	05/02/15 01:00:00 AM	107,559	12,690	101,128	0,656					
404	05/02/15 02:00:00 AM	107,544	12,594	101,104	0,657					
405	05/02/15 03:00:00 AM	107,533	12,594	101,123	0,654					
406	05/02/15 04:00:00 AM	107,533	12,594	101,121	0,654					
407	05/02/15 05:00:00 AM	107,533	12,594	101,113	0,655					
408	05/02/15 06:00:00 AM	107,565	12,497	101,124	0,657					
409	05/02/15 07:00:00 AM	107,600	12,497	101,175	0,655					
410	05/02/15 08:00:00 AM	107,591	12,594	101,223	0,649					

10642817.hproj

#	Heure, GMT-04:00	Pres. abs., kPa	Temp., °C	Pres. abs. Barom., kPa	Profondeur de capteur, mètres	Coupleur détaché	Coupleur attaché	Hôte connecté	Arrêté	Fin de fichier
411	05/02/15 09:00:00 AM	107,591	12,594	101,218	0,650					
412	05/02/15 10:00:00 AM	107,536	12,690	101,180	0,648					
413	05/02/15 11:00:00 AM	107,508	12,883	101,160	0,647					
414	05/02/15 12:00:00 PM	107,494	13,173	101,129	0,649					
415	05/02/15 01:00:00 PM	107,445	13,461	101,087	0,648					
416	05/02/15 02:00:00 PM	107,400	13,846	101,046	0,648					
417	05/02/15 03:00:00 PM	107,348	14,038	101,016	0,646					
418	05/02/15 04:00:00 PM	107,320	14,230	100,954	0,649					
419	05/02/15 05:00:00 PM	107,280	14,421	100,926	0,648					
420	05/02/15 06:00:00 PM	107,230	14,325	100,874	0,648					
421	05/02/15 07:00:00 PM	107,238	14,230	100,865	0,650					
422	05/02/15 08:00:00 PM	107,282	14,134	100,898	0,651					
423	05/02/15 09:00:00 PM	107,328	14,134	100,925	0,653					
424	05/02/15 10:00:00 PM	107,372	14,038	100,976	0,652					
425	05/02/15 11:00:00 PM	107,415	13,942	101,037	0,650					
426	05/03/15 12:00:00 AM	107,427	13,942	101,044	0,651					
427	05/03/15 01:00:00 AM	107,439	13,942	101,044	0,652					
428	05/03/15 02:00:00 AM	107,459	13,846	101,056	0,653					
429	05/03/15 03:00:00 AM	107,447	13,846	101,060	0,651					
430	05/03/15 04:00:00 AM	107,447	13,846	101,091	0,648					
431	05/03/15 05:00:00 AM	107,490	13,750	101,105	0,651					
432	05/03/15 06:00:00 AM	107,549	13,750	101,183	0,649					
433	05/03/15 07:00:00 AM	107,616	13,654	101,259	0,648					
434	05/03/15 08:00:00 AM	107,674	13,654	101,322	0,648					
435	05/03/15 09:00:00 AM	107,692	13,846	101,364	0,645					
436	05/03/15 10:00:00 AM	107,684	13,942	101,358	0,645					
437	05/03/15 11:00:00 AM	107,714	14,134	101,410	0,643					
438	05/03/15 12:00:00 PM	107,701	14,421	101,382	0,644					
439	05/03/15 01:00:00 PM	107,676	14,709	101,367	0,643					
440	05/03/15 02:00:00 PM	107,639	14,996	101,323	0,644					
441	05/03/15 03:00:00 PM	107,614	15,282	101,310	0,643					
442	05/03/15 04:00:00 PM	107,570	15,378	101,254	0,644					
443	05/03/15 05:00:00 PM	107,534	15,664	101,241	0,642					
444	05/03/15 06:00:00 PM	107,550	15,473	101,231	0,644					
445	05/03/15 07:00:00 PM	107,597	15,473	101,245	0,648					
446	05/03/15 08:00:00 PM	107,640	15,378	101,276	0,649					
447	05/03/15 09:00:00 PM	107,696	15,282	101,321	0,650					
448	05/03/15 10:00:00 PM	107,704	15,187	101,353	0,648					
449	05/03/15 11:00:00 PM	107,716	15,187	101,362	0,648					
450	05/04/15 12:00:00 AM	107,736	15,091	101,371	0,649					
451	05/04/15 01:00:00 AM	107,759	15,091	101,413	0,647					

10642817.hproj

#	Heure, GMT-04:00	Pres. abs., kPa	Temp., °C	Pres. abs. Barom., kPa	Profondeur de capteur, mètres	Coupleur détaché	Coupleur attaché	Hôte connecté	Arrêté	Fin de fichier
452	05/04/15 02:00:00 AM	107,756	14,996	101,400	0,648					
453	05/04/15 03:00:00 AM	107,767	14,996	101,447	0,644					
454	05/04/15 04:00:00 AM	107,779	14,996	101,432	0,647					
455	05/04/15 05:00:00 AM	107,764	14,900	101,434	0,645					
456	05/04/15 06:00:00 AM	107,787	14,900	101,461	0,645					
457	05/04/15 07:00:00 AM	107,843	14,804	101,532	0,644					
458	05/04/15 08:00:00 AM	107,858	14,900	101,536	0,645					
459	05/04/15 09:00:00 AM	107,814	14,996	101,532	0,641					
460	05/04/15 10:00:00 AM	107,797	15,187	101,488	0,643					
461	05/04/15 11:00:00 AM	107,719	15,282	101,427	0,642					
462	05/04/15 12:00:00 PM	107,642	15,760	101,344	0,642					
463	05/04/15 01:00:00 PM	107,535	16,046	101,246	0,641					
464	05/04/15 02:00:00 PM	107,437	16,237	101,167	0,639					
465	05/04/15 03:00:00 PM	107,347	16,332	101,092	0,638					
466	05/04/15 04:00:00 PM	107,303	16,427	101,055	0,637					
467	05/04/15 05:00:00 PM	107,310	16,618	101,039	0,639					
468	05/04/15 06:00:00 PM	107,404	16,618	101,136	0,639					
469	05/04/15 07:00:00 PM	107,541	16,523	101,276	0,639					
470	05/04/15 08:00:00 PM	107,604	16,332	101,294	0,643					
471	05/04/15 09:00:00 PM	107,577	16,237	101,295	0,641					
472	05/04/15 10:00:00 PM	107,609	16,141	101,306	0,643					
473	05/04/15 11:00:00 PM	107,632	16,141	101,356	0,640					
474	05/05/15 12:00:00 AM	107,711	16,046	101,429	0,641					
475	05/05/15 01:00:00 AM	107,813	15,951	101,559	0,638					
476	05/05/15 02:00:00 AM	107,895	15,951	101,626	0,639					
477	05/05/15 03:00:00 AM	108,011	15,951	101,743	0,639					
478	05/05/15 04:00:00 AM	108,113	15,855	101,849	0,639					
479	05/05/15 05:00:00 AM	108,215	15,760	101,953	0,639					
480	05/05/15 06:00:00 AM	108,336	15,855	102,067	0,639					
481	05/05/15 07:00:00 AM	108,426	15,760	102,175	0,637					
482	05/05/15 08:00:00 AM	108,484	15,760	102,243	0,636					
483	05/05/15 09:00:00 AM	108,499	15,855	102,290	0,633					
484	05/05/15 10:00:00 AM	108,503	15,951	102,287	0,634					
485	05/05/15 11:00:00 AM	108,536	16,237	102,329	0,633					
486	05/05/15 12:00:00 PM	108,496	16,427	102,290	0,633					
487	05/05/15 01:00:00 PM	108,451	16,808	102,247	0,633					
488	05/05/15 02:00:00 PM	108,410	17,284	102,172	0,636					
489	05/05/15 03:00:00 PM	108,332	17,379	102,106	0,635					
490	05/05/15 04:00:00 PM	108,268	17,570	102,055	0,634					
491	05/05/15 05:00:00 PM	108,240	17,760	102,003	0,636					
492	05/05/15 06:00:00 PM	108,210	17,570	101,971	0,636					

10642817.hproj

#	Heure, GMT-04:00	Pres. abs., kPa	Temp., °C	Pres. abs. Barom., kPa	Profondeur de capteur, mètres	Coupleur détaché	Coupleur attaché	Hôte connecté	Arrêté	Fin de fichier
493	05/05/15 07:00:00 PM	108,183	17,475	101,920	0,639					
494	05/05/15 08:00:00 PM	108,215	17,379	101,972	0,637					
495	05/05/15 09:00:00 PM	108,246	17,284	101,997	0,637					
496	05/05/15 10:00:00 PM	108,290	17,189	102,042	0,637					
497	05/05/15 11:00:00 PM	108,345	17,094	102,100	0,637					
498	05/06/15 12:00:00 AM	108,415	17,094	102,150	0,639					
499	05/06/15 01:00:00 AM	108,435	16,999	102,174	0,638					
500	05/06/15 02:00:00 AM	108,478	16,903	102,227	0,637					
501	05/06/15 03:00:00 AM	108,478	16,903	102,251	0,635					
502	05/06/15 04:00:00 AM	108,498	16,808	102,247	0,637					
503	05/06/15 05:00:00 AM	108,460	16,713	102,245	0,634					
504	05/06/15 06:00:00 AM	108,453	16,523	102,243	0,633					
505	05/06/15 07:00:00 AM	108,470	16,332	102,274	0,632					
506	05/06/15 08:00:00 AM	108,478	16,237	102,296	0,630					
507	05/06/15 09:00:00 AM	108,466	16,237	102,291	0,630					
508	05/06/15 10:00:00 AM	108,478	16,237	102,322	0,628					
509	05/06/15 11:00:00 AM	108,430	16,523	102,272	0,628					
510	05/06/15 12:00:00 PM	108,354	16,713	102,223	0,625					
511	05/06/15 01:00:00 PM	108,263	17,094	102,137	0,625					
512	05/06/15 02:00:00 PM	108,195	17,475	102,047	0,627					
513	05/06/15 03:00:00 PM	108,120	17,665	101,980	0,626					
514	05/06/15 04:00:00 PM	108,068	17,855	101,914	0,628					
515	05/06/15 05:00:00 PM	107,954	17,950	101,832	0,624					
516	05/06/15 06:00:00 PM	107,936	17,760	101,763	0,629					
517	05/06/15 07:00:00 PM	107,901	17,760	101,698	0,633					
518	05/06/15 08:00:00 PM	107,906	17,570	101,713	0,632					
519	05/06/15 09:00:00 PM	107,926	17,475	101,755	0,629					
520	05/06/15 10:00:00 PM	107,957	17,379	101,787	0,629					
521	05/06/15 11:00:00 PM	107,942	17,284	101,770	0,629					
522	05/07/15 12:00:00 AM	107,985	17,189	101,810	0,630					
523	05/07/15 01:00:00 AM	107,959	17,094	101,772	0,631					
524	05/07/15 02:00:00 AM	107,932	16,999	101,747	0,631					
525	05/07/15 03:00:00 AM	107,967	16,999	101,775	0,631					
526	05/07/15 04:00:00 AM	107,975	16,903	101,790	0,631					
527	05/07/15 05:00:00 AM	108,010	16,903	101,832	0,630					
528	05/07/15 06:00:00 AM	108,007	16,808	101,816	0,631					
529	05/07/15 07:00:00 AM	108,012	16,618	101,861	0,627					
530	05/07/15 08:00:00 AM	108,035	16,618	101,900	0,626					
531	05/07/15 09:00:00 AM	108,074	16,713	101,906	0,629					
532	05/07/15 10:00:00 AM	108,030	16,808	101,932	0,622					
533	05/07/15 11:00:00 AM	107,967	16,999	101,891	0,620					

10642817.hproj

#	Heure, GMT-04:00	Pres. abs., kPa	Temp., °C	Pres. abs. Barom., kPa	Profondeur de capteur, mètres	Coupleur détaché	Coupleur attaché	Hôte connecté	Arrêté	Fin de fichier
534	05/07/15 12:00:00 PM	107,930	17,284	101,819	0,623					
535	05/07/15 01:00:00 PM	107,859	17,570	101,786	0,619					
536	05/07/15 02:00:00 PM	107,799	17,855	101,698	0,622					
537	05/07/15 03:00:00 PM	107,716	18,140	101,635	0,620					
538	05/07/15 04:00:00 PM	107,632	18,426	101,547	0,620					
539	05/07/15 05:00:00 PM	107,562	18,426	101,465	0,622					
540	05/07/15 06:00:00 PM	107,547	18,331	101,411	0,626					
541	05/07/15 07:00:00 PM	107,532	18,236	101,381	0,627					
542	05/07/15 08:00:00 PM	107,563	18,140	101,380	0,630					
543	05/07/15 09:00:00 PM	107,560	18,045	101,420	0,626					
544	05/07/15 10:00:00 PM	107,557	17,950	101,410	0,627					
545	05/07/15 11:00:00 PM	107,541	17,855	101,393	0,627					
546	05/08/15 12:00:00 AM	107,526	17,760	101,403	0,624					
547	05/08/15 01:00:00 AM	107,535	17,665	101,419	0,624					
548	05/08/15 02:00:00 AM	107,555	17,570	101,453	0,622					
549	05/08/15 03:00:00 AM	107,566	17,570	101,438	0,625					
550	05/08/15 04:00:00 AM	107,598	17,475	101,474	0,624					
551	05/08/15 05:00:00 AM	107,618	17,379	101,502	0,624					
552	05/08/15 06:00:00 AM	107,641	17,379	101,522	0,624					
553	05/08/15 07:00:00 AM	107,767	17,284	101,637	0,625					
554	05/08/15 08:00:00 AM	107,790	17,284	101,685	0,623					
555	05/08/15 09:00:00 AM	107,782	17,379	101,708	0,619					
556	05/08/15 10:00:00 AM	107,785	17,475	101,712	0,619					
557	05/08/15 11:00:00 AM	107,780	17,665	101,694	0,621					
558	05/08/15 12:00:00 PM	107,744	17,950	101,668	0,620					
559	05/08/15 01:00:00 PM	107,711	18,331	101,625	0,621					
560	05/08/15 02:00:00 PM	107,631	18,711	101,545	0,621					
561	05/08/15 03:00:00 PM	107,571	18,996	101,515	0,618					
562	05/08/15 04:00:00 PM	107,493	19,092	101,446	0,617					
563	05/08/15 05:00:00 PM	107,453	19,282	101,405	0,617					
564	05/08/15 06:00:00 PM	107,434	19,092	101,366	0,619					
565	05/08/15 07:00:00 PM	107,442	18,996	101,347	0,622					
566	05/08/15 08:00:00 PM	107,459	18,806	101,369	0,621					
567	05/08/15 09:00:00 PM	107,491	18,711	101,369	0,624					
568	05/08/15 10:00:00 PM	107,510	18,616	101,376	0,625					
569	05/08/15 11:00:00 PM	107,487	18,616	101,390	0,622					
570	05/09/15 12:00:00 AM	107,519	18,521	101,412	0,623					
571	05/09/15 01:00:00 AM	107,539	18,426	101,433	0,623					
572	05/09/15 02:00:00 AM	107,559	18,331	101,452	0,623					
573	05/09/15 03:00:00 AM	107,559	18,331	101,459	0,622					
574	05/09/15 04:00:00 AM	107,543	18,236	101,455	0,621					

10642817.hproj

#	Heure, GMT-04:00	Pres. abs., kPa	Temp., °C	Pres. abs. Barom., kPa	Profondeur de capteur, mètres	Coupleur détaché	Coupleur attaché	Hôte connecté	Arrêté	Fin de fichier
575	05/09/15 05:00:00 AM	107,552	18,140	101,467	0,620					
576	05/09/15 06:00:00 AM	107,610	18,140	101,531	0,620					
577	05/09/15 07:00:00 AM	107,657	18,140	101,575	0,620					
578	05/09/15 08:00:00 AM	107,751	18,140	101,639	0,623					
579	05/09/15 09:00:00 AM	107,731	18,236	101,676	0,617					
580	05/09/15 10:00:00 AM	107,734	18,331	101,680	0,617					
581	05/09/15 11:00:00 AM	107,749	18,426	101,719	0,615					
582	05/09/15 12:00:00 PM	107,706	18,521	101,686	0,614					
583	05/09/15 01:00:00 PM	107,733	18,616	101,671	0,618					
584	05/09/15 02:00:00 PM	107,654	18,711	101,637	0,614					
585	05/09/15 03:00:00 PM	107,583	18,996	101,589	0,611					
586	05/09/15 04:00:00 PM	107,551	19,092	101,539	0,613					
587	05/09/15 05:00:00 PM	107,461	19,187	101,422	0,616					
588	05/09/15 06:00:00 PM	107,473	19,187	101,439	0,615					
589	05/09/15 07:00:00 PM	107,446	19,092	101,397	0,617					
590	05/09/15 08:00:00 PM	107,501	18,996	101,446	0,617					
591	05/09/15 09:00:00 PM	107,595	18,996	101,544	0,617					
592	05/09/15 10:00:00 PM	107,579	18,901	101,512	0,619					
593	05/09/15 11:00:00 PM	107,497	18,901	101,434	0,618					
594	05/10/15 12:00:00 AM	107,435	18,806	101,391	0,616					
595	05/10/15 01:00:00 AM	107,549	18,711	101,519	0,615					
596	05/10/15 02:00:00 AM	107,475	18,616	101,438	0,616					
597	05/10/15 03:00:00 AM	107,499	18,616	101,447	0,617					
598	05/10/15 04:00:00 AM	107,495	18,521	101,440	0,617					
599	05/10/15 05:00:00 AM	107,484	18,521	101,423	0,618					
600	05/10/15 06:00:00 AM	107,492	18,426	101,437	0,617					
601	05/10/15 07:00:00 AM	107,492	18,426	101,447	0,616					
602	05/10/15 08:00:00 AM	107,480	18,426	101,461	0,614					
603	05/10/15 09:00:00 AM	107,495	18,521	101,445	0,617					
604	05/10/15 10:00:00 AM	107,464	18,616	101,444	0,614					
605	05/10/15 11:00:00 AM	107,486	18,901	101,494	0,611					
606	05/10/15 12:00:00 PM	107,473	19,187	101,497	0,609					
607	05/10/15 01:00:00 PM	107,468	19,377	101,474	0,611					
608	05/10/15 02:00:00 PM	107,488	19,282	101,489	0,612					
609	05/10/15 03:00:00 PM	107,491	19,377	101,489	0,612					
610	05/10/15 04:00:00 PM	107,562	19,377	101,533	0,615					
611	05/10/15 05:00:00 PM	107,625	19,187	101,626	0,612					
612	05/10/15 06:00:00 PM	107,687	19,282	101,681	0,612					
613	05/10/15 07:00:00 PM	107,769	19,282	101,778	0,611					
614	05/10/15 08:00:00 PM	107,800	19,187	101,788	0,613					
615	05/10/15 09:00:00 PM	107,800	19,187	101,807	0,611					

10642817.hproj

#	Heure, GMT-04:00	Pres. abs., kPa	Temp., °C	Pres. abs. Barom., kPa	Profondeur de capteur, mètres	Coupleur détaché	Coupleur attaché	Hôte connecté	Arrêté	Fin de fichier
616	05/10/15 10:00:00 PM	107,800	19,187	101,786	0,613					
617	05/10/15 11:00:00 PM	107,832	19,092	101,818	0,613					
618	05/11/15 12:00:00 AM	107,797	19,092	101,798	0,612					
619	05/11/15 01:00:00 AM	107,829	18,996	101,846	0,610					
620	05/11/15 02:00:00 AM	107,860	18,901	101,835	0,614					
621	05/11/15 03:00:00 AM	107,822	18,806	101,804	0,614					
622	05/11/15 04:00:00 AM	107,845	18,806	101,822	0,614					
623	05/11/15 05:00:00 AM	107,835	18,521	101,823	0,613					
624	05/11/15 06:00:00 AM	107,879	18,140	101,851	0,615					
625	05/11/15 07:00:00 AM	107,877	17,760	101,863	0,613					
626	05/11/15 08:00:00 AM	107,860	17,284	101,814	0,617					
627	05/11/15 09:00:00 AM	107,920	16,999	101,838	0,620					
628	05/11/15 10:00:00 AM	107,855	16,808	101,787	0,619					
629	05/11/15 11:00:00 AM	107,848	16,618	101,775	0,619					
630	05/11/15 12:00:00 PM	107,793	16,713	101,718	0,619					
631	05/11/15 01:00:00 PM	107,754	16,618	101,679	0,619					
632	05/11/15 02:00:00 PM	107,658	16,523	101,579	0,620					
633	05/11/15 03:00:00 PM	107,631	16,427	101,559	0,619					
634	05/11/15 04:00:00 PM	107,522	16,332	101,451	0,619					
635	05/11/15 05:00:00 PM	107,464	16,332	101,347	0,624					
636	05/11/15 06:00:00 PM	107,480	16,141	101,402	0,620					
637	05/11/15 07:00:00 PM	107,368	15,951	101,303	0,618					
638	05/11/15 08:00:00 PM	107,385	15,760	101,277	0,623					
639	05/11/15 09:00:00 PM	107,335	15,664	101,250	0,620					
640	05/11/15 10:00:00 PM	107,246	15,473	101,154	0,621					
641	05/11/15 11:00:00 PM	107,111	15,282	101,026	0,620					
642	05/12/15 12:00:00 AM	106,979	15,187	100,891	0,621					
643	05/12/15 01:00:00 AM	106,914	14,996	100,846	0,619					
644	05/12/15 02:00:00 AM	106,782	14,900	100,681	0,622					
645	05/12/15 03:00:00 AM	106,612	14,709	100,536	0,620					
646	05/12/15 04:00:00 AM	106,539	14,613	100,451	0,621					
647	05/12/15 05:00:00 AM	106,442	14,517	100,359	0,620					
648	05/12/15 06:00:00 AM	106,474	14,421	100,359	0,624					
649	05/12/15 07:00:00 AM	106,400	14,325	100,302	0,622					
650	05/12/15 08:00:00 AM	106,377	14,325	100,279	0,622					
651	05/12/15 09:00:00 AM	106,354	14,325	100,258	0,622					
652	05/12/15 10:00:00 AM	106,369	14,421	100,275	0,621					
653	05/12/15 11:00:00 AM	106,340	14,613	100,270	0,619					
654	05/12/15 12:00:00 PM	106,242	14,804	100,190	0,617					
655	05/12/15 01:00:00 PM	106,123	15,091	100,059	0,618					
656	05/12/15 02:00:00 PM	106,168	15,378	100,094	0,619					

10642817.hproj

#	Heure, GMT-04:00	Pres. abs., kPa	Temp., °C	Pres. abs. Barom., kPa	Profondeur de capteur, mètres	Coupleur détaché	Coupleur attaché	Hôte connecté	Arrêté	Fin de fichier
657	05/12/15 03:00:00 PM	106,203	15,378	100,021	0,630					
658	05/12/15 04:00:00 PM	106,128	15,569	99,962	0,629					
659	05/12/15 05:00:00 PM	106,170	15,760	100,004	0,629					
660	05/12/15 06:00:00 PM	106,321	15,760	100,126	0,632					
661	05/12/15 07:00:00 PM	106,473	15,760	100,287	0,631					
662	05/12/15 08:00:00 PM	106,590	15,760	100,391	0,632					
663	05/12/15 09:00:00 PM	106,634	15,664	100,429	0,633					
664	05/12/15 10:00:00 PM	106,704	15,664	100,504	0,632					
665	05/12/15 11:00:00 PM	106,680	15,664	100,481	0,632					
666	05/13/15 12:00:00 AM	106,692	15,664	100,510	0,630					
667	05/13/15 01:00:00 AM	106,762	15,664	100,585	0,630					
668	05/13/15 02:00:00 AM	106,797	15,664	100,603	0,632					
669	05/13/15 03:00:00 AM	106,852	15,569	100,644	0,633					
670	05/13/15 04:00:00 AM	106,969	15,569	100,789	0,630					
671	05/13/15 05:00:00 AM	107,168	15,569	100,953	0,634					
672	05/13/15 06:00:00 AM	107,325	15,378	101,141	0,631					
673	05/13/15 07:00:00 AM	107,502	15,091	101,316	0,631					
674	05/13/15 08:00:00 AM	107,686	14,996	101,502	0,631					
675	05/13/15 09:00:00 AM	107,779	14,996	101,632	0,627					
676	05/13/15 10:00:00 AM	107,838	14,996	101,687	0,627					
677	05/13/15 11:00:00 AM	107,891	15,187	101,751	0,626					
678	05/13/15 12:00:00 PM	107,909	15,378	101,786	0,624					
679	05/13/15 01:00:00 PM	107,903	15,855	101,773	0,625					
680	05/13/15 02:00:00 PM	107,893	16,237	101,749	0,627					
681	05/13/15 03:00:00 PM	107,903	16,523	101,788	0,624					
682	05/13/15 04:00:00 PM	107,902	16,808	101,777	0,625					
683	05/13/15 05:00:00 PM	107,928	16,903	101,776	0,627					
684	05/13/15 06:00:00 PM	107,964	16,903	101,814	0,627					
685	05/13/15 07:00:00 PM	107,972	16,808	101,803	0,629					
686	05/13/15 08:00:00 PM	108,007	16,808	101,824	0,630					
687	05/13/15 09:00:00 PM	108,097	16,713	101,916	0,630					
688	05/13/15 10:00:00 PM	108,214	16,713	102,027	0,631					
689	05/13/15 11:00:00 PM	108,269	16,618	102,090	0,630					
690	05/14/15 12:00:00 AM	108,363	16,618	102,186	0,630					
691	05/14/15 01:00:00 AM	108,453	16,523	102,292	0,628					
692	05/14/15 02:00:00 AM	108,511	16,523	102,357	0,628					
693	05/14/15 03:00:00 AM	108,578	16,427	102,414	0,629					
694	05/14/15 04:00:00 AM	108,662	16,141	102,513	0,627					
695	05/14/15 05:00:00 AM	108,671	15,760	102,531	0,626					
696	05/14/15 06:00:00 AM	108,743	15,473	102,613	0,625					
697	05/14/15 07:00:00 AM	108,792	15,187	102,658	0,625					

10642817.hproj

#	Heure, GMT-04:00	Pres. abs., kPa	Temp., °C	Pres. abs. Barom., kPa	Profondeur de capteur, mètres	Coupleur détaché	Coupleur attaché	Hôte connecté	Arrêté	Fin de fichier
698	05/14/15 08:00:00 AM	108,823	15,091	102,735	0,621					
699	05/14/15 09:00:00 AM	108,815	15,187	102,735	0,620					
700	05/14/15 10:00:00 AM	108,780	15,187	102,720	0,618					
701	05/14/15 11:00:00 AM	108,798	15,378	102,719	0,620					
702	05/14/15 12:00:00 PM	108,777	15,760	102,678	0,622					
703	05/14/15 01:00:00 PM	108,693	16,046	102,610	0,620					
704	05/14/15 02:00:00 PM	108,660	16,427	102,557	0,622					
705	05/14/15 03:00:00 PM	108,565	16,713	102,498	0,619					
706	05/14/15 04:00:00 PM	108,470	16,999	102,359	0,623					
707	05/14/15 05:00:00 PM	108,400	16,999	102,295	0,623					
708	05/14/15 06:00:00 PM	108,376	16,999	102,276	0,622					
709	05/14/15 07:00:00 PM	108,330	16,999	102,194	0,626					
710	05/14/15 08:00:00 PM	108,291	16,903	102,175	0,624					
711	05/14/15 09:00:00 PM	108,314	16,903	102,173	0,626					
712	05/14/15 10:00:00 PM	108,350	16,903	102,212	0,626					
713	05/14/15 11:00:00 PM	108,350	16,903	102,219	0,625					
714	05/15/15 12:00:00 AM	108,361	16,903	102,245	0,624					
715	05/15/15 01:00:00 AM	108,370	16,808	102,243	0,625					
716	05/15/15 02:00:00 AM	108,346	16,808	102,198	0,627					
717	05/15/15 03:00:00 AM	108,308	16,713	102,194	0,623					
718	05/15/15 04:00:00 AM	108,304	16,618	102,190	0,623					
719	05/15/15 05:00:00 AM	108,341	16,332	102,241	0,622					
720	05/15/15 06:00:00 AM	108,374	15,951	102,286	0,621					
721	05/15/15 07:00:00 AM	108,402	15,760	102,313	0,621					
722	05/15/15 08:00:00 AM	108,387	15,664	102,310	0,620					
723	05/15/15 09:00:00 AM	108,399	15,664	102,327	0,619					
724	05/15/15 10:00:00 AM	108,367	15,760	102,296	0,619					
725	05/15/15 11:00:00 AM	108,312	15,855	102,251	0,618					
726	05/15/15 12:00:00 PM	108,280	15,951	102,192	0,621					
727	05/15/15 01:00:00 PM	108,182	16,141	102,123	0,618					
728	05/15/15 02:00:00 PM	108,134	16,427	102,079	0,617					
729	05/15/15 03:00:00 PM	108,027	16,713	101,968	0,618					
730	05/15/15 04:00:00 PM	107,952	16,903	101,916	0,616					
731	05/15/15 05:00:00 PM	107,893	16,903	101,855	0,616					
732	05/15/15 06:00:00 PM	107,858	16,903	101,792	0,619					
733	05/15/15 07:00:00 PM	107,823	16,903	101,763	0,618					
734	05/15/15 08:00:00 PM	107,820	16,808	101,741	0,620					
735	05/15/15 09:00:00 PM	107,831	16,808	101,727	0,622					
736	05/15/15 10:00:00 PM	107,808	16,808	101,745	0,618					
737	05/15/15 11:00:00 PM	107,793	16,713	101,703	0,621					
738	05/16/15 12:00:00 AM	107,746	16,713	101,643	0,622					

10642817.hproj

#	Heure, GMT-04:00	Pres. abs., kPa	Temp., °C	Pres. abs. Barom., kPa	Profondeur de capteur, mètres	Coupleur détaché	Coupleur attaché	Hôte connecté	Arrêté	Fin de fichier
739	05/16/15 01:00:00 AM	107,699	16,713	101,635	0,618					
740	05/16/15 02:00:00 AM	107,661	16,618	101,595	0,619					
741	05/16/15 03:00:00 AM	107,638	16,618	101,548	0,621					
742	05/16/15 04:00:00 AM	107,626	16,618	101,531	0,622					
743	05/16/15 05:00:00 AM	107,602	16,618	101,537	0,618					
744	05/16/15 06:00:00 AM	107,661	16,618	101,564	0,622					
745	05/16/15 07:00:00 AM	107,673	16,618	101,611	0,618					
746	05/16/15 08:00:00 AM	107,696	16,618	101,625	0,619					
747	05/16/15 09:00:00 AM	107,708	16,618	101,623	0,620					
748	05/16/15 10:00:00 AM	107,618	16,713	101,563	0,617					
749	05/16/15 11:00:00 AM	107,668	16,808	101,635	0,615					
750	05/16/15 12:00:00 PM	107,644	16,808	101,610	0,615					
751	05/16/15 01:00:00 PM	107,558	16,999	101,524	0,615					
752	05/16/15 02:00:00 PM	107,479	17,094	101,452	0,615					
753	05/16/15 03:00:00 PM	107,471	17,189	101,431	0,616					
754	05/16/15 04:00:00 PM	107,409	17,094	101,385	0,614					
755	05/16/15 05:00:00 PM	107,401	17,189	101,364	0,616					
756	05/16/15 06:00:00 PM	107,412	17,189	101,374	0,616					
757	05/16/15 07:00:00 PM	107,447	17,189	101,409	0,616					
758	05/16/15 08:00:00 PM	107,467	17,094	101,434	0,615					
759	05/16/15 09:00:00 PM	107,538	17,094	101,485	0,617					
760	05/16/15 10:00:00 PM	107,593	16,999	101,559	0,615					
761	05/16/15 11:00:00 PM	107,616	16,999	101,544	0,619					
762	05/17/15 12:00:00 AM	107,639	16,999	101,589	0,617					
763	05/17/15 01:00:00 AM	107,659	16,903	101,590	0,619					
764	05/17/15 02:00:00 AM	107,624	16,903	101,575	0,617					
765	05/17/15 03:00:00 AM	107,659	16,903	101,591	0,619					
766	05/17/15 04:00:00 AM	107,694	16,903	101,636	0,618					
767	05/17/15 05:00:00 AM	107,726	16,808	101,685	0,616					
768	05/17/15 06:00:00 AM	107,808	16,808	101,774	0,615					
769	05/17/15 07:00:00 AM	107,902	16,808	101,861	0,616					
770	05/17/15 08:00:00 AM	107,967	16,999	101,929	0,616					
771	05/17/15 09:00:00 AM	108,045	16,903	102,012	0,615					
772	05/17/15 10:00:00 AM	108,025	16,999	102,006	0,614					
773	05/17/15 11:00:00 AM	107,984	17,475	101,984	0,612					
774	05/17/15 12:00:00 PM	107,967	17,665	101,970	0,612					
775	05/17/15 01:00:00 PM	107,896	17,950	101,938	0,608					
776	05/17/15 02:00:00 PM	107,898	18,331	101,927	0,609					
777	05/17/15 03:00:00 PM	107,897	18,616	101,899	0,612					
778	05/17/15 04:00:00 PM	107,833	18,806	101,847	0,610					
779	05/17/15 05:00:00 PM	107,798	18,806	101,816	0,610					

10642817.hproj

#	Heure, GMT-04:00	Pres. abs., kPa	Temp., °C	Pres. abs. Barom., kPa	Profondeur de capteur, mètres	Coupleur détaché	Coupleur attaché	Hôte connecté	Arrêté	Fin de fichier
780	05/17/15 06:00:00 PM	107,720	18,901	101,741	0,610					
781	05/17/15 07:00:00 PM	107,713	18,711	101,717	0,611					
782	05/17/15 08:00:00 PM	107,744	18,616	101,732	0,613					
783	05/17/15 09:00:00 PM	107,803	18,616	101,781	0,614					
784	05/17/15 10:00:00 PM	107,830	18,711	101,804	0,614					
785	05/17/15 11:00:00 PM	107,833	18,806	101,797	0,616					
786	05/18/15 12:00:00 AM	107,850	18,616	101,823	0,615					
787	05/18/15 01:00:00 AM	107,815	18,616	101,793	0,614					
788	05/18/15 02:00:00 AM	107,744	18,616	101,714	0,615					
789	05/18/15 03:00:00 AM	107,741	18,521	101,709	0,615					
790	05/18/15 04:00:00 AM	107,753	18,521	101,737	0,613					
791	05/18/15 05:00:00 AM	107,756	18,616	101,725	0,615					
792	05/18/15 06:00:00 AM	107,721	18,616	101,686	0,615					
793	05/18/15 07:00:00 AM	107,713	18,711	101,688	0,614					
794	05/18/15 08:00:00 AM	107,714	18,426	101,715	0,612					
795	05/18/15 09:00:00 AM	107,679	18,426	101,690	0,611					
796	05/18/15 10:00:00 AM	107,589	18,521	101,637	0,607					
797	05/18/15 11:00:00 AM	107,549	18,711	101,577	0,609					
798	05/18/15 12:00:00 PM	107,451	18,901	101,497	0,607					
799	05/18/15 01:00:00 PM	107,387	19,092	101,425	0,608					
800	05/18/15 02:00:00 PM	107,304	19,377	101,358	0,606					
801	05/18/15 03:00:00 PM	107,241	19,567	101,287	0,607					
802	05/18/15 04:00:00 PM	107,139	19,662	101,196	0,606					
803	05/18/15 05:00:00 PM	107,057	19,662	101,094	0,608					
804	05/18/15 06:00:00 PM	106,928	19,662	100,984	0,606					
805	05/18/15 07:00:00 PM	106,878	19,567	100,896	0,610					
806	05/18/15 08:00:00 PM	106,840	19,472	100,855	0,610					
807	05/18/15 09:00:00 PM	106,941	19,377	100,932	0,613					
808	05/18/15 10:00:00 PM	107,156	19,472	100,980	0,630					
809	05/18/15 11:00:00 PM	107,120	19,472	100,930	0,631					
810	05/19/15 12:00:00 AM	107,047	19,377	100,869	0,630					
811	05/19/15 01:00:00 AM	107,043	19,282	100,860	0,630					
812	05/19/15 02:00:00 AM	106,993	19,187	100,815	0,630					
813	05/19/15 03:00:00 AM	106,938	19,282	100,760	0,630					
814	05/19/15 04:00:00 AM	106,911	19,187	100,716	0,632					
815	05/19/15 05:00:00 AM	106,876	19,187	100,687	0,631					
816	05/19/15 06:00:00 AM	106,876	19,187	100,681	0,632					
817	05/19/15 07:00:00 AM	106,853	19,187	100,638	0,634					
818	05/19/15 08:00:00 AM	106,851	19,472	100,661	0,631					
819	05/19/15 09:00:00 AM	106,806	19,187	100,643	0,628					
820	05/19/15 10:00:00 AM	106,771	19,187	100,581	0,631					

10642817.hproj

#	Heure, GMT-04:00	Pres. abs., kPa	Temp., °C	Pres. abs. Barom., kPa	Profondeur de capteur, mètres	Coupleur détaché	Coupleur attaché	Hôte connecté	Arrêté	Fin de fichier
821	05/19/15 11:00:00 AM	106,704	19,282	100,546	0,628					
822	05/19/15 12:00:00 PM	106,617	19,472	100,480	0,626					
823	05/19/15 01:00:00 PM	106,539	19,567	100,369	0,629					
824	05/19/15 02:00:00 PM	106,444	19,853	100,282	0,628					
825	05/19/15 03:00:00 PM	106,350	19,853	100,211	0,626					
826	05/19/15 04:00:00 PM	106,276	20,043	100,130	0,627					
827	05/19/15 05:00:00 PM	106,236	20,234	100,138	0,622					
828	05/19/15 06:00:00 PM	106,291	20,138	100,121	0,629					
829	05/19/15 07:00:00 PM	106,364	20,234	100,193	0,629					
830	05/19/15 08:00:00 PM	106,470	20,234	100,282	0,631					
831	05/19/15 09:00:00 PM	106,560	20,138	100,371	0,631					
832	05/19/15 10:00:00 PM	106,627	20,043	100,432	0,632					
833	05/19/15 11:00:00 PM	106,603	20,043	100,420	0,630					
834	05/20/15 12:00:00 AM	106,646	19,948	100,455	0,631					
835	05/20/15 01:00:00 AM	106,682	19,948	100,503	0,630					
836	05/20/15 02:00:00 AM	106,705	19,948	100,539	0,629					
837	05/20/15 03:00:00 AM	106,748	19,853	100,570	0,630					
838	05/20/15 04:00:00 AM	106,760	19,853	100,592	0,629					
839	05/20/15 05:00:00 AM	106,760	19,853	100,579	0,630					
840	05/20/15 06:00:00 AM	106,808	19,567	100,636	0,629					
841	05/20/15 07:00:00 AM	106,864	19,187	100,697	0,629					
842	05/20/15 08:00:00 AM	106,889	18,901	100,744	0,627					
843	05/20/15 09:00:00 AM	106,979	18,806	100,826	0,627					
844	05/20/15 10:00:00 AM	106,941	18,711	100,820	0,624					
845	05/20/15 11:00:00 AM	106,968	18,806	100,873	0,622					
846	05/20/15 12:00:00 PM	107,018	18,901	100,918	0,622					
847	05/20/15 01:00:00 PM	107,021	18,996	100,919	0,622					
848	05/20/15 02:00:00 PM	106,958	19,187	100,875	0,620					
849	05/20/15 03:00:00 PM	106,922	19,472	100,852	0,619					
850	05/20/15 04:00:00 PM	106,952	19,662	100,857	0,622					
851	05/20/15 05:00:00 PM	106,964	19,662	100,852	0,623					
852	05/20/15 06:00:00 PM	106,917	19,662	100,834	0,620					
853	05/20/15 07:00:00 PM	106,928	19,662	100,826	0,622					
854	05/20/15 08:00:00 PM	106,992	19,472	100,877	0,624					
855	05/20/15 09:00:00 PM	107,015	19,472	100,903	0,623					
856	05/20/15 10:00:00 PM	107,023	19,377	100,914	0,623					
857	05/20/15 11:00:00 PM	107,033	18,996	100,936	0,622					
858	05/21/15 12:00:00 AM	107,016	18,521	100,920	0,622					
859	05/21/15 01:00:00 AM	107,014	18,140	100,916	0,622					
860	05/21/15 02:00:00 AM	107,003	17,855	100,905	0,622					
861	05/21/15 03:00:00 AM	107,013	17,475	100,918	0,622					

10642817.hproj

#	Heure, GMT-04:00	Pres. abs., kPa	Temp., °C	Pres. abs. Barom., kPa	Profondeur de capteur, mètres	Coupleur détaché	Coupleur attaché	Hôte connecté	Arrêté	Fin de fichier
862	05/21/15 04:00:00 AM	107,003	17,189	100,942	0,618					
863	05/21/15 05:00:00 AM	106,969	16,903	100,928	0,616					
864	05/21/15 06:00:00 AM	107,006	16,618	100,949	0,618					
865	05/21/15 07:00:00 AM	107,026	16,523	100,993	0,615					
866	05/21/15 08:00:00 AM	107,008	16,332	100,993	0,613					
867	05/21/15 09:00:00 AM	106,993	16,237	100,969	0,614					
868	05/21/15 10:00:00 AM	106,946	16,237	100,922	0,614					
869	05/21/15 11:00:00 AM	106,906	16,427	100,885	0,614					
870	05/21/15 12:00:00 PM	106,822	16,713	100,827	0,611					
871	05/21/15 01:00:00 PM	106,774	16,999	100,748	0,614					
872	05/21/15 02:00:00 PM	106,679	17,284	100,666	0,613					
873	05/21/15 03:00:00 PM	106,654	17,570	100,635	0,614					
874	05/21/15 04:00:00 PM	106,591	17,760	100,591	0,612					
875	05/21/15 05:00:00 PM	106,606	17,855	100,566	0,616					
876	05/21/15 06:00:00 PM	106,536	17,855	100,499	0,616					
877	05/21/15 07:00:00 PM	106,559	17,855	100,482	0,620					
878	05/21/15 08:00:00 PM	106,571	17,855	100,509	0,618					
879	05/21/15 09:00:00 PM	106,606	17,855	100,527	0,620					
880	05/21/15 10:00:00 PM	106,664	17,855	100,602	0,618					
881	05/21/15 11:00:00 PM	106,653	17,855	100,593	0,618					
882	05/22/15 12:00:00 AM	106,641	17,855	100,582	0,618					
883	05/22/15 01:00:00 AM	106,606	17,855	100,551	0,617					
884	05/22/15 02:00:00 AM	106,594	17,855	100,535	0,618					
885	05/22/15 03:00:00 AM	106,536	17,855	100,477	0,618					
886	05/22/15 04:00:00 AM	106,544	17,760	100,493	0,617					
887	05/22/15 05:00:00 AM	106,576	17,665	100,532	0,616					
888	05/22/15 06:00:00 AM	106,686	17,475	100,656	0,615					
889	05/22/15 07:00:00 AM	106,746	17,189	100,728	0,614					
890	05/22/15 08:00:00 AM	106,856	16,999	100,860	0,611					
891	05/22/15 09:00:00 AM	106,963	16,713	100,960	0,612					
892	05/22/15 10:00:00 AM	107,029	16,618	101,037	0,611					
893	05/22/15 11:00:00 AM	107,060	16,808	101,068	0,611					
894	05/22/15 12:00:00 PM	107,090	16,999	101,072	0,614					
895	05/22/15 01:00:00 PM	107,108	17,189	101,069	0,616					
896	05/22/15 02:00:00 PM	107,127	17,379	101,138	0,611					
897	05/22/15 03:00:00 PM	107,177	17,475	101,185	0,611					
898	05/22/15 04:00:00 PM	107,274	17,570	101,268	0,612					
899	05/22/15 05:00:00 PM	107,324	17,665	101,330	0,611					
900	05/22/15 06:00:00 PM	107,421	17,760	101,404	0,614					
901	05/22/15 07:00:00 PM	107,561	17,760	101,529	0,615					
902	05/22/15 08:00:00 PM	107,647	17,855	101,622	0,614					

10642817.hproj

#	Heure, GMT-04:00	Pres. abs., kPa	Temp., °C	Pres. abs. Barom., kPa	Profondeur de capteur, mètres	Coupleur détaché	Coupleur attaché	Hôte connecté	Arrêté	Fin de fichier
903	05/22/15 09:00:00 PM	107,762	17,475	101,728	0,615					
904	05/22/15 10:00:00 PM	107,835	16,903	101,832	0,612					
905	05/22/15 11:00:00 PM	107,865	16,427	101,859	0,612					
906	05/23/15 12:00:00 AM	107,886	16,046	101,896	0,611					
907	05/23/15 01:00:00 AM	107,940	15,569	101,948	0,611					
908	05/23/15 02:00:00 AM	107,965	15,282	101,999	0,608					
909	05/23/15 03:00:00 AM	108,018	14,804	102,050	0,609					
910	05/23/15 04:00:00 AM	108,066	14,517	102,102	0,608					
911	05/23/15 05:00:00 AM	108,135	14,134	102,176	0,608					
912	05/23/15 06:00:00 AM	108,242	13,846	102,282	0,608					
913	05/23/15 07:00:00 AM	108,279	13,558	102,345	0,605					
914	05/23/15 08:00:00 AM	108,354	13,365	102,452	0,602					
915	05/23/15 09:00:00 AM	108,377	13,365	102,459	0,603					
916	05/23/15 10:00:00 AM	108,392	13,461	102,468	0,604					
917	05/23/15 11:00:00 AM	108,399	13,654	102,481	0,603					
918	05/23/15 12:00:00 PM	108,354	14,038	102,446	0,602					
919	05/23/15 01:00:00 PM	108,282	14,325	102,378	0,602					
920	05/23/15 02:00:00 PM	108,237	14,709	102,336	0,602					
921	05/23/15 03:00:00 PM	108,168	15,091	102,265	0,602					
922	05/23/15 04:00:00 PM	108,085	15,378	102,186	0,602					
923	05/23/15 05:00:00 PM	107,986	15,569	102,073	0,603					
924	05/23/15 06:00:00 PM	107,896	15,664	101,980	0,603					
925	05/23/15 07:00:00 PM	107,873	15,664	101,970	0,602					
926	05/23/15 08:00:00 PM	107,814	15,664	101,860	0,607					
927	05/23/15 09:00:00 PM	107,783	15,760	101,856	0,604					
928	05/23/15 10:00:00 PM	107,747	15,760	101,817	0,605					
929	05/23/15 11:00:00 PM	107,704	15,855	101,766	0,606					
930	05/24/15 12:00:00 AM	107,661	15,951	101,730	0,605					
931	05/24/15 01:00:00 AM	107,602	15,951	101,683	0,604					
932	05/24/15 02:00:00 AM	107,579	15,951	101,632	0,606					
933	05/24/15 03:00:00 AM	107,540	15,855	101,602	0,606					
934	05/24/15 04:00:00 AM	107,514	15,760	101,591	0,604					
935	05/24/15 05:00:00 AM	107,569	15,664	101,663	0,602					
936	05/24/15 06:00:00 AM	107,624	15,569	101,712	0,603					
937	05/24/15 07:00:00 AM	107,699	15,378	101,775	0,604					
938	05/24/15 08:00:00 AM	107,719	15,282	101,818	0,602					
939	05/24/15 09:00:00 AM	107,727	15,187	101,818	0,603					
940	05/24/15 10:00:00 AM	107,716	15,187	101,831	0,600					
941	05/24/15 11:00:00 AM	107,704	15,187	101,805	0,602					
942	05/24/15 12:00:00 PM	107,620	15,473	101,744	0,599					
943	05/24/15 01:00:00 PM	107,572	15,760	101,683	0,601					

10642817.hproj

#	Heure, GMT-04:00	Pres. abs., kPa	Temp., °C	Pres. abs. Barom., kPa	Profondeur de capteur, mètres	Coupleur détaché	Coupleur attaché	Hôte connecté	Arrêté	Fin de fichier
944	05/24/15 02:00:00 PM	107,504	16,141	101,627	0,599					
945	05/24/15 03:00:00 PM	107,490	16,427	101,584	0,602					
946	05/24/15 04:00:00 PM	107,372	16,713	101,505	0,598					
947	05/24/15 05:00:00 PM	107,355	16,903	101,467	0,600					
948	05/24/15 06:00:00 PM	107,320	16,903	101,423	0,601					
949	05/24/15 07:00:00 PM	107,309	16,903	101,402	0,602					
950	05/24/15 08:00:00 PM	107,332	16,903	101,424	0,602					
951	05/24/15 09:00:00 PM	107,390	16,903	101,482	0,602					
952	05/24/15 10:00:00 PM	107,414	16,903	101,502	0,603					
953	05/24/15 11:00:00 PM	107,425	16,903	101,527	0,601					
954	05/25/15 12:00:00 AM	107,491	17,094	101,552	0,606					
955	05/25/15 01:00:00 AM	107,479	17,094	101,559	0,604					
956	05/25/15 02:00:00 AM	107,471	17,189	101,558	0,603					
957	05/25/15 03:00:00 AM	107,487	16,999	101,577	0,603					
958	05/25/15 04:00:00 AM	107,511	16,999	101,597	0,603					
959	05/25/15 05:00:00 AM	107,511	16,999	101,619	0,601					
960	05/25/15 06:00:00 AM	107,569	16,999	101,663	0,602					
961	05/25/15 07:00:00 AM	107,593	16,999	101,708	0,600					
962	05/25/15 08:00:00 AM	107,616	16,999	101,733	0,600					
963	05/25/15 09:00:00 AM	107,663	16,999	101,757	0,602					
964	05/25/15 10:00:00 AM	107,678	17,094	101,787	0,601					
965	05/25/15 11:00:00 AM	107,670	17,189	101,831	0,595					
966	05/25/15 12:00:00 PM	107,681	17,189	101,817	0,598					
967	05/25/15 01:00:00 PM	107,685	17,284	101,819	0,598					
968	05/25/15 02:00:00 PM	107,665	17,379	101,792	0,599					
969	05/25/15 03:00:00 PM	107,641	17,379	101,762	0,599					
970	05/25/15 04:00:00 PM	107,559	17,379	101,679	0,600					
971	05/25/15 05:00:00 PM	107,536	17,379	101,641	0,601					
972	05/25/15 06:00:00 PM	107,501	17,379	101,591	0,603					
973	05/25/15 07:00:00 PM	107,548	17,379	101,601	0,606					
974	05/25/15 08:00:00 PM	107,460	17,855	101,463	0,612					
975	05/25/15 09:00:00 PM	107,438	18,236	101,423	0,613					
976	05/25/15 10:00:00 PM	107,404	17,950	101,355	0,617					
977	05/25/15 11:00:00 PM	107,318	18,140	101,220	0,622					
978	05/26/15 12:00:00 AM	107,252	17,950	101,147	0,623					
979	05/26/15 01:00:00 AM	107,254	17,665	101,147	0,623					
980	05/26/15 02:00:00 AM	107,212	17,475	101,095	0,624					
981	05/26/15 03:00:00 AM	107,158	17,284	101,072	0,621					
982	05/26/15 04:00:00 AM	107,145	17,570	101,045	0,622					
983	05/26/15 05:00:00 AM	107,182	17,284	101,088	0,621					
984	05/26/15 06:00:00 AM	107,264	17,284	101,156	0,623					

10642817.hproj

#	Heure, GMT-04:00	Pres. abs., kPa	Temp., °C	Pres. abs. Barom., kPa	Profondeur de capteur, mètres	Coupleur détaché	Coupleur attaché	Hôte connecté	Arrêté	Fin de fichier
985	05/26/15 07:00:00 AM	107,326	17,379	101,220	0,623					
986	05/26/15 08:00:00 AM	107,369	17,284	101,265	0,622					
987	05/26/15 09:00:00 AM	107,466	17,379	101,360	0,623					
988	05/26/15 10:00:00 AM	107,442	17,379	101,384	0,618					
989	05/26/15 11:00:00 AM	107,461	17,570	101,384	0,620					
990	05/26/15 12:00:00 PM	107,468	17,760	101,407	0,618					
991	05/26/15 01:00:00 PM	107,431	18,045	101,379	0,617					
992	05/26/15 02:00:00 PM	107,407	18,331	101,350	0,618					
993	05/26/15 03:00:00 PM	107,347	18,616	101,306	0,616					
994	05/26/15 04:00:00 PM	107,365	18,806	101,312	0,617					
995	05/26/15 05:00:00 PM	107,342	18,806	101,305	0,616					
996	05/26/15 06:00:00 PM	107,354	18,806	101,280	0,619					
997	05/26/15 07:00:00 PM	107,362	18,711	101,264	0,622					
998	05/26/15 08:00:00 PM	107,365	18,806	101,261	0,622					
999	05/26/15 09:00:00 PM	107,369	18,901	101,272	0,622					
1000	05/26/15 10:00:00 PM	107,392	18,901	101,292	0,622					
1001	05/26/15 11:00:00 PM	107,396	18,996	101,288	0,623					
1002	05/27/15 12:00:00 AM	107,451	18,901	101,328	0,624					
1003	05/27/15 01:00:00 AM	107,467	19,662	101,335	0,625					
1004	05/27/15 02:00:00 AM	107,397	19,662	101,271	0,625					
1005	05/27/15 03:00:00 AM	107,360	19,948	101,251	0,623					
1006	05/27/15 04:00:00 AM	107,321	19,187	101,218	0,622					
1007	05/27/15 05:00:00 AM	107,324	19,282	101,226	0,622					
1008	05/27/15 06:00:00 AM	107,364	19,092	101,221	0,626					
1009	05/27/15 07:00:00 AM	107,365	18,806	101,256	0,623					
1010	05/27/15 08:00:00 AM	107,334	18,901	101,214	0,624					
1011	05/27/15 09:00:00 AM	107,290	18,996	101,218	0,619					
1012	05/27/15 10:00:00 AM	107,282	19,092	101,209	0,619					
1013	05/27/15 11:00:00 AM	107,239	19,187	101,177	0,618					
1014	05/27/15 12:00:00 PM	107,239	19,187	101,162	0,620					
1015	05/27/15 01:00:00 PM	107,187	19,377	101,128	0,618					
1016	05/27/15 02:00:00 PM	107,179	19,472	101,095	0,620					
1017	05/27/15 03:00:00 PM	107,119	19,758	101,059	0,618					
1018	05/27/15 04:00:00 PM	107,088	19,853	101,047	0,616					
1019	05/27/15 05:00:00 PM	107,068	19,948	101,017	0,617					
1020	05/27/15 06:00:00 PM	107,059	20,043	100,997	0,618					
1021	05/27/15 07:00:00 PM	107,091	19,948	100,993	0,622					
1022	05/27/15 08:00:00 PM	107,148	20,234	101,039	0,623					
1023	05/27/15 09:00:00 PM	107,158	20,805	101,070	0,621					
1024	05/27/15 10:00:00 PM	107,187	20,329	101,107	0,620					
1025	05/27/15 11:00:00 PM	107,183	20,234	101,077	0,623					

10642817.hproj

#	Heure, GMT-04:00	Pres. abs., kPa	Temp., °C	Pres. abs. Barom., kPa	Profondeur de capteur, mètres	Coupleur détaché	Coupleur attaché	Hôte connecté	Arrêté	Fin de fichier
1026	05/28/15 12:00:00 AM	107,227	20,138	101,091	0,626					
1027	05/28/15 01:00:00 AM	107,199	20,329	101,077	0,624					
1028	05/28/15 02:00:00 AM	107,212	20,043	101,078	0,625					
1029	05/28/15 03:00:00 AM	107,223	20,043	101,123	0,622					
1030	05/28/15 04:00:00 AM	107,282	20,043	101,149	0,625					
1031	05/28/15 05:00:00 AM	107,297	20,138	101,195	0,622					
1032	05/28/15 06:00:00 AM	107,387	20,043	101,262	0,625					
1033	05/28/15 07:00:00 AM	107,422	20,043	101,297	0,625					
1034	05/28/15 08:00:00 AM	107,481	20,043	101,380	0,622					
1035	05/28/15 09:00:00 AM	107,504	20,043	101,399	0,623					
1036	05/28/15 10:00:00 AM	107,484	20,138	101,374	0,623					
1037	05/28/15 11:00:00 AM	107,511	20,234	101,423	0,621					
1038	05/28/15 12:00:00 PM	107,491	20,329	101,427	0,618					
1039	05/28/15 01:00:00 PM	107,550	20,329	101,470	0,620					
1040	05/28/15 02:00:00 PM	107,588	20,424	101,528	0,618					
1041	05/28/15 03:00:00 PM	107,678	20,615	101,584	0,621					
1042	05/28/15 04:00:00 PM	107,740	20,710	101,643	0,622					
1043	05/28/15 05:00:00 PM	107,798	20,710	101,717	0,620					
1044	05/28/15 06:00:00 PM	107,942	20,805	101,813	0,625					
1045	05/28/15 07:00:00 PM	108,021	20,710	101,871	0,627					
1046	05/28/15 08:00:00 PM	108,091	20,710	101,954	0,626					
1047	05/28/15 09:00:00 PM	108,161	20,710	102,022	0,626					
1048	05/28/15 10:00:00 PM	108,286	20,615	102,155	0,625					
1049	05/28/15 11:00:00 PM	108,404	20,615	102,262	0,626					
1050	05/29/15 12:00:00 AM	108,450	20,615	102,295	0,628					
1051	05/29/15 01:00:00 AM	108,430	20,710	102,292	0,626					
1052	05/29/15 02:00:00 AM	108,419	20,710	102,274	0,627					
1053	05/29/15 03:00:00 AM	108,415	20,615	102,280	0,626					
1054	05/29/15 04:00:00 AM	108,396	20,424	102,246	0,627					
1055	05/29/15 05:00:00 AM	108,444	20,138	102,315	0,625					
1056	05/29/15 06:00:00 AM	108,504	19,853	102,368	0,626					
1057	05/29/15 07:00:00 AM	108,517	19,567	102,409	0,623					
1058	05/29/15 08:00:00 AM	108,513	19,472	102,442	0,619					
1059	05/29/15 09:00:00 AM	108,513	19,472	102,433	0,620					
1060	05/29/15 10:00:00 AM	108,435	19,567	102,383	0,617					
1061	05/29/15 11:00:00 AM	108,392	19,662	102,336	0,618					
1062	05/29/15 12:00:00 PM	108,332	19,948	102,268	0,618					
1063	05/29/15 01:00:00 PM	108,304	20,138	102,229	0,619					
1064	05/29/15 02:00:00 PM	108,205	20,329	102,159	0,617					
1065	05/29/15 03:00:00 PM	108,169	20,615	102,115	0,617					
1066	05/29/15 04:00:00 PM	108,114	20,710	102,048	0,619					

10642817.hproj

#	Heure, GMT-04:00	Pres. abs., kPa	Temp., °C	Pres. abs. Barom., kPa	Profondeur de capteur, mètres	Coupleur détaché	Coupleur attaché	Hôte connecté	Arrêté	Fin de fichier
1067	05/29/15 05:00:00 PM	108,056	20,710	101,990	0,619					
1068	05/29/15 06:00:00 PM	107,930	20,805	101,847	0,620					
1069	05/29/15 07:00:00 PM	107,884	20,805	101,797	0,621					
1070	05/29/15 08:00:00 PM	107,810	20,710	101,683	0,625					
1071	05/29/15 09:00:00 PM	107,751	20,710	101,649	0,622					
1072	05/29/15 10:00:00 PM	107,728	20,710	101,620	0,623					
1073	05/29/15 11:00:00 PM	107,713	20,615	101,615	0,622					
1074	05/30/15 12:00:00 AM	107,654	20,615	101,545	0,623					
1075	05/30/15 01:00:00 AM	107,596	20,615	101,480	0,624					
1076	05/30/15 02:00:00 AM	107,560	20,615	101,443	0,624					
1077	05/30/15 03:00:00 AM	107,420	20,615	101,308	0,623					
1078	05/30/15 04:00:00 AM	107,361	20,615	101,259	0,622					
1079	05/30/15 05:00:00 AM	107,315	20,615	101,205	0,623					
1080	05/30/15 06:00:00 AM	107,315	20,615	101,213	0,622					
1081	05/30/15 07:00:00 AM	107,288	20,519	101,193	0,622					
1082	05/30/15 08:00:00 AM	107,288	20,519	101,201	0,621					
1083	05/30/15 09:00:00 AM	107,236	20,710	101,169	0,619					
1084	05/30/15 10:00:00 AM	107,193	20,805	101,116	0,620					
1085	05/30/15 11:00:00 AM	107,118	20,996	101,057	0,618					
1086	05/30/15 12:00:00 PM	107,071	20,996	101,008	0,618					
1087	05/30/15 01:00:00 PM	106,989	20,996	100,936	0,617					
1088	05/30/15 02:00:00 PM	106,899	21,091	100,862	0,616					
1089	05/30/15 03:00:00 PM	106,808	21,473	100,801	0,613					
1090	05/30/15 04:00:00 PM	106,741	21,569	100,735	0,612					
1091	05/30/15 05:00:00 PM	106,780	21,664	100,737	0,616					
1092	05/30/15 06:00:00 PM	106,850	21,664	100,799	0,617					
1093	05/30/15 07:00:00 PM	106,839	21,664	100,796	0,616					
1094	05/30/15 08:00:00 PM	106,975	21,569	100,885	0,621					
1095	05/30/15 09:00:00 PM	106,952	21,569	100,906	0,617					
1096	05/30/15 10:00:00 PM	107,101	21,473	101,029	0,619					
1097	05/30/15 11:00:00 PM	107,148	21,473	101,061	0,621					
1098	05/31/15 12:00:00 AM	107,191	21,378	101,109	0,620					
1099	05/31/15 01:00:00 AM	107,320	21,378	101,254	0,619					
1100	05/31/15 02:00:00 AM	107,530	21,378	101,442	0,621					
1101	05/31/15 03:00:00 AM	107,696	22,046	101,600	0,622					
1102	05/31/15 04:00:00 AM	107,900	21,855	101,773	0,625					
1103	05/31/15 05:00:00 AM	107,964	21,378	101,860	0,622					
1104	05/31/15 06:00:00 AM	108,063	20,901	101,980	0,620					
1105	05/31/15 07:00:00 AM	108,177	20,519	102,098	0,620					
1106	05/31/15 08:00:00 AM	108,214	20,234	102,154	0,618					
1107	05/31/15 09:00:00 AM	108,262	19,948	102,189	0,619					

10642817.hproj

#	Heure, GMT-04:00	Pres. abs., kPa	Temp., °C	Pres. abs. Barom., kPa	Profondeur de capteur, mètres	Coupleur détaché	Coupleur attaché	Hôte connecté	Arrêté	Fin de fichier
1108	05/31/15 10:00:00 AM	108,293	19,853	102,253	0,616					
1109	05/31/15 11:00:00 AM	108,333	19,662	102,284	0,617					
1110	05/31/15 12:00:00 PM	108,388	19,567	102,355	0,615					
1111	05/31/15 01:00:00 PM	108,373	19,472	102,342	0,615					
1112	05/31/15 02:00:00 PM	108,349	19,472	102,320	0,615					
1113	05/31/15 03:00:00 PM	108,356	19,662	102,353	0,612					
1114	05/31/15 04:00:00 PM	108,310	19,662	102,308	0,612					
1115	05/31/15 05:00:00 PM	108,325	19,758	102,294	0,615					
1116	05/31/15 06:00:00 PM	108,293	19,853	102,251	0,616					
1117	05/31/15 07:00:00 PM	108,281	19,853	102,255	0,614					
1118	05/31/15 08:00:00 PM	108,325	19,758	102,302	0,614					
1119	05/31/15 09:00:00 PM	108,267	19,472	102,230	0,616					
1120	05/31/15 10:00:00 PM	108,319	19,282	102,299	0,614					
1121	05/31/15 11:00:00 PM	108,308	18,996	102,286	0,614					
1122	06/01/15 12:00:00 AM	108,313	18,806	102,288	0,614					
1123	06/01/15 01:00:00 AM	108,268	18,521	102,240	0,615					
1124	06/01/15 02:00:00 AM	108,214	18,331	102,209	0,612					
1125	06/01/15 03:00:00 AM	108,207	18,140	102,180	0,615					
1126	06/01/15 04:00:00 AM	108,177	17,950	102,131	0,617					
1127	06/01/15 05:00:00 AM	108,210	17,570	102,184	0,614					
1128	06/01/15 06:00:00 AM	108,238	17,379	102,186	0,617					
1129	06/01/15 07:00:00 AM	108,259	16,999	102,212	0,617					
1130	06/01/15 08:00:00 AM	108,303	16,903	102,247	0,618					
1131	06/01/15 09:00:00 AM	108,396	16,903	102,323	0,619					
1132	06/01/15 10:00:00 AM	108,396	16,903	102,332	0,618					
1133	06/01/15 11:00:00 AM	108,356	17,094	102,315	0,616					
1134	06/01/15 12:00:00 PM	108,387	17,284	102,339	0,617					
1135	06/01/15 01:00:00 PM	108,382	17,475	102,325	0,618					
1136	06/01/15 02:00:00 PM	108,358	17,475	102,314	0,616					
1137	06/01/15 03:00:00 PM	108,343	17,379	102,281	0,618					
1138	06/01/15 04:00:00 PM	108,320	17,379	102,258	0,618					
1139	06/01/15 05:00:00 PM	108,285	17,379	102,230	0,617					
1140	06/01/15 06:00:00 PM	108,235	17,284	102,184	0,617					
1141	06/01/15 07:00:00 PM	108,278	17,189	102,223	0,617					
1142	06/01/15 08:00:00 PM	108,244	16,903	102,216	0,615					
1143	06/01/15 09:00:00 PM	108,273	16,713	102,233	0,616					
1144	06/01/15 10:00:00 PM	108,301	16,523	102,245	0,618					
1145	06/01/15 11:00:00 PM	108,232	16,237	102,188	0,616					
1146	06/02/15 12:00:00 AM	108,214	16,046	102,161	0,617					
1147	06/02/15 01:00:00 AM	108,222	15,951	102,163	0,618					
1148	06/02/15 02:00:00 AM	108,168	15,760	102,122	0,617					

10642817.hproj

#	Heure, GMT-04:00	Pres. abs., kPa	Temp., °C	Pres. abs. Barom., kPa	Profondeur de capteur, mètres	Coupleur détaché	Coupleur attaché	Hôte connecté	Arrêté	Fin de fichier
1149	06/02/15 03:00:00 AM	108,138	15,569	102,065	0,619					
1150	06/02/15 04:00:00 AM	108,085	15,378	102,012	0,619					
1151	06/02/15 05:00:00 AM	108,090	15,187	102,038	0,617					
1152	06/02/15 06:00:00 AM	108,083	14,996	102,034	0,617					
1153	06/02/15 07:00:00 AM	108,091	14,900	102,036	0,617					
1154	06/02/15 08:00:00 AM	108,065	14,804	102,045	0,614					
1155	06/02/15 09:00:00 AM	108,103	14,900	102,057	0,617					
1156	06/02/15 10:00:00 AM	108,103	14,900	102,053	0,617					
1157	06/02/15 11:00:00 AM	108,106	14,996	102,062	0,616					
1158	06/02/15 12:00:00 PM	108,086	15,091	102,038	0,617					
1159	06/02/15 01:00:00 PM	108,066	15,187	102,055	0,613					
1160	06/02/15 02:00:00 PM	108,070	15,282	102,036	0,615					
1161	06/02/15 03:00:00 PM	108,081	15,282	102,040	0,616					
1162	06/02/15 04:00:00 PM	108,085	15,378	102,045	0,616					
1163	06/02/15 05:00:00 PM	108,088	15,473	102,052	0,616					
1164	06/02/15 06:00:00 PM	108,092	15,569	102,044	0,617					
1165	06/02/15 07:00:00 PM	108,115	15,569	102,040	0,619					
1166	06/02/15 08:00:00 PM	108,150	15,569	102,088	0,618					
1167	06/02/15 09:00:00 PM	108,188	15,664	102,116	0,619					
1168	06/02/15 10:00:00 PM	108,270	15,664	102,196	0,619					
1169	06/02/15 11:00:00 PM	108,213	15,378	102,171	0,616					
1170	06/03/15 12:00:00 AM	108,250	15,091	102,198	0,617					
1171	06/03/15 01:00:00 AM	108,267	14,900	102,217	0,617					
1172	06/03/15 02:00:00 AM	108,265	14,517	102,217	0,617					
1173	06/03/15 03:00:00 AM	108,270	14,325	102,227	0,616					
1174	06/03/15 04:00:00 AM	108,307	14,038	102,242	0,618					
1175	06/03/15 05:00:00 AM	108,324	13,846	102,280	0,616					
1176	06/03/15 06:00:00 AM	108,422	13,654	102,364	0,618					
1177	06/03/15 07:00:00 AM	108,439	13,461	102,392	0,617					
1178	06/03/15 08:00:00 AM	108,477	13,558	102,433	0,616					
1179	06/03/15 09:00:00 AM	108,504	13,654	102,472	0,615					
1180	06/03/15 10:00:00 AM	108,449	13,750	102,431	0,614					
1181	06/03/15 11:00:00 AM	108,467	13,942	102,417	0,617					
1182	06/03/15 12:00:00 PM	108,424	14,038	102,420	0,612					
1183	06/03/15 01:00:00 PM	108,357	14,134	102,362	0,611					
1184	06/03/15 02:00:00 PM	108,329	14,325	102,308	0,614					
1185	06/03/15 03:00:00 PM	108,277	14,517	102,270	0,613					
1186	06/03/15 04:00:00 PM	108,237	14,709	102,236	0,612					
1187	06/03/15 05:00:00 PM	108,147	14,804	102,157	0,611					
1188	06/03/15 06:00:00 PM	108,103	14,900	102,085	0,614					
1189	06/03/15 07:00:00 PM	108,103	14,900	102,070	0,615					

10642817.hproj

#	Heure, GMT-04:00	Pres. abs., kPa	Temp., °C	Pres. abs. Barom., kPa	Profondeur de capteur, mètres	Coupleur détaché	Coupleur attaché	Hôte connecté	Arrêté	Fin de fichier
1190	06/03/15 08:00:00 PM	108,115	14,900	102,062	0,617					
1191	06/03/15 09:00:00 PM	108,138	14,900	102,070	0,619					
1192	06/03/15 10:00:00 PM	108,177	14,996	102,109	0,619					
1193	06/03/15 11:00:00 PM	108,188	14,996	102,126	0,618					
1194	06/04/15 12:00:00 AM	108,177	14,996	102,135	0,616					
1195	06/04/15 01:00:00 AM	108,177	14,996	102,106	0,619					
1196	06/04/15 02:00:00 AM	108,118	14,996	102,071	0,617					
1197	06/04/15 03:00:00 AM	108,118	14,996	102,069	0,617					
1198	06/04/15 04:00:00 AM	108,145	15,091	102,077	0,619					
1199	06/04/15 05:00:00 AM	108,157	15,091	102,108	0,617					
1200	06/04/15 06:00:00 AM	108,200	14,996	102,131	0,619					
1201	06/04/15 07:00:00 AM	108,205	14,804	102,159	0,617					
1202	06/04/15 08:00:00 AM	108,217	14,804	102,177	0,616					
1203	06/04/15 09:00:00 AM	108,252	14,804	102,213	0,616					
1204	06/04/15 10:00:00 AM	108,243	14,900	102,212	0,615					
1205	06/04/15 11:00:00 AM	108,203	15,091	102,190	0,613					
1206	06/04/15 12:00:00 PM	108,163	15,282	102,116	0,617					
1207	06/04/15 01:00:00 PM	108,103	15,569	102,075	0,615					
1208	06/04/15 02:00:00 PM	108,005	15,760	101,976	0,615					
1209	06/04/15 03:00:00 PM	107,921	16,046	101,903	0,614					
1210	06/04/15 04:00:00 PM	107,846	16,237	101,830	0,613					
1211	06/04/15 05:00:00 PM	107,764	16,237	101,753	0,613					
1212	06/04/15 06:00:00 PM	107,741	16,237	101,708	0,615					
1213	06/04/15 07:00:00 PM	107,706	16,237	101,676	0,615					
1214	06/04/15 08:00:00 PM	107,682	16,237	101,607	0,619					
1215	06/04/15 09:00:00 PM	107,706	16,237	101,646	0,618					
1216	06/04/15 10:00:00 PM	107,729	16,237	101,647	0,620					
1217	06/04/15 11:00:00 PM	107,694	16,237	101,616	0,620					
1218	06/05/15 12:00:00 AM	107,659	16,237	101,539	0,624					
1219	06/05/15 01:00:00 AM	107,554	16,237	101,485	0,619					
1220	06/05/15 02:00:00 AM	107,534	16,332	101,474	0,618					
1221	06/05/15 03:00:00 AM	107,534	16,332	101,473	0,618					
1222	06/05/15 04:00:00 AM	107,487	16,332	101,422	0,618					
1223	06/05/15 05:00:00 AM	107,499	16,332	101,449	0,617					
1224	06/05/15 06:00:00 AM	107,487	16,332	101,430	0,618					
1225	06/05/15 07:00:00 AM	107,429	16,332	101,392	0,616					
1226	06/05/15 08:00:00 AM	107,444	16,427	101,390	0,617					
1227	06/05/15 09:00:00 AM	107,420	16,427	101,376	0,616					
1228	06/05/15 10:00:00 AM	107,385	16,427	101,332	0,617					
1229	06/05/15 11:00:00 AM	107,353	16,523	101,310	0,616					
1230	06/05/15 12:00:00 PM	107,282	16,808	101,264	0,614					

10642817.hproj

#	Heure, GMT-04:00	Pres. abs., kPa	Temp., °C	Pres. abs. Barom., kPa	Profondeur de capteur, mètres	Coupleur détaché	Coupleur attaché	Hôte connecté	Arrêté	Fin de fichier
1231	06/05/15 01:00:00 PM	107,218	16,999	101,205	0,613					
1232	06/05/15 02:00:00 PM	107,128	17,094	101,105	0,614					
1233	06/05/15 03:00:00 PM	107,081	17,094	101,060	0,614					
1234	06/05/15 04:00:00 PM	107,175	17,094	101,060	0,624					
1235	06/05/15 05:00:00 PM	107,143	17,189	101,020	0,624					
1236	06/05/15 06:00:00 PM	107,132	17,189	101,014	0,624					
1237	06/05/15 07:00:00 PM	107,143	17,189	101,048	0,622					
1238	06/05/15 08:00:00 PM	107,167	17,189	101,065	0,622					
1239	06/05/15 09:00:00 PM	107,213	17,189	101,072	0,626					
1240	06/05/15 10:00:00 PM	107,225	17,189	101,100	0,625					
1241	06/05/15 11:00:00 PM	107,284	17,189	101,137	0,627					
1242	06/06/15 12:00:00 AM	107,330	17,189	101,218	0,623					
1243	06/06/15 01:00:00 AM	107,412	17,189	101,268	0,627					
1244	06/06/15 02:00:00 AM	107,482	17,189	101,363	0,624					
1245	06/06/15 03:00:00 AM	107,598	17,475	101,474	0,624					
1246	06/06/15 04:00:00 AM	107,625	17,570	101,504	0,624					
1247	06/06/15 05:00:00 AM	107,683	17,570	101,573	0,623					
1248	06/06/15 06:00:00 AM	107,778	17,284	101,630	0,627					
1249	06/06/15 07:00:00 AM	107,827	16,999	101,722	0,623					
1250	06/06/15 08:00:00 AM	107,875	16,713	101,785	0,621					
1251	06/06/15 09:00:00 AM	107,922	16,713	101,825	0,622					
1252	06/06/15 10:00:00 AM	107,922	16,713	101,876	0,617					
1253	06/06/15 11:00:00 AM	107,960	16,808	101,900	0,618					
1254	06/06/15 12:00:00 PM	107,959	17,094	101,895	0,618					
1255	06/06/15 01:00:00 PM	107,942	17,284	101,873	0,619					
1256	06/06/15 02:00:00 PM	107,882	17,570	101,822	0,618					
1257	06/06/15 03:00:00 PM	107,830	17,760	101,763	0,619					
1258	06/06/15 04:00:00 PM	107,779	17,950	101,702	0,620					
1259	06/06/15 05:00:00 PM	107,735	18,045	101,646	0,621					
1260	06/06/15 06:00:00 PM	107,720	17,950	101,655	0,618					
1261	06/06/15 07:00:00 PM	107,744	17,950	101,666	0,620					
1262	06/06/15 08:00:00 PM	107,802	17,950	101,701	0,622					
1263	06/06/15 09:00:00 PM	107,841	18,045	101,731	0,623					
1264	06/06/15 10:00:00 PM	107,837	17,950	101,734	0,622					
1265	06/06/15 11:00:00 PM	107,826	17,950	101,713	0,623					
1266	06/07/15 12:00:00 AM	107,826	17,950	101,720	0,623					
1267	06/07/15 01:00:00 AM	107,826	17,950	101,733	0,621					
1268	06/07/15 02:00:00 AM	107,872	17,950	101,737	0,626					
1269	06/07/15 03:00:00 AM	107,919	17,950	101,769	0,627					
1270	06/07/15 04:00:00 AM	107,904	17,855	101,767	0,626					
1271	06/07/15 05:00:00 AM	107,912	17,760	101,785	0,625					

10642817.hproj

#	Heure, GMT-04:00	Pres. abs., kPa	Temp., °C	Pres. abs. Barom., kPa	Profondeur de capteur, mètres	Coupleur détaché	Coupleur attaché	Hôte connecté	Arrêté	Fin de fichier
1272	06/07/15 06:00:00 AM	107,961	17,475	101,840	0,624					
1273	06/07/15 07:00:00 AM	107,950	17,189	101,846	0,622					
1274	06/07/15 08:00:00 AM	107,994	17,094	101,922	0,619					
1275	06/07/15 09:00:00 AM	107,959	17,094	101,877	0,620					
1276	06/07/15 10:00:00 AM	107,950	17,189	101,869	0,620					
1277	06/07/15 11:00:00 AM	107,860	17,284	101,821	0,616					
1278	06/07/15 12:00:00 PM	107,797	17,475	101,751	0,617					
1279	06/07/15 01:00:00 PM	107,733	17,665	101,694	0,616					
1280	06/07/15 02:00:00 PM	107,635	17,855	101,571	0,618					
1281	06/07/15 03:00:00 PM	107,592	17,950	101,509	0,620					
1282	06/07/15 04:00:00 PM	107,478	18,045	101,402	0,620					
1283	06/07/15 05:00:00 PM	107,400	18,140	101,333	0,619					
1284	06/07/15 06:00:00 PM	107,283	18,140	101,215	0,619					
1285	06/07/15 07:00:00 PM	107,248	18,140	101,147	0,622					
1286	06/07/15 08:00:00 PM	107,131	18,140	101,052	0,620					
1287	06/07/15 09:00:00 PM	107,080	18,045	100,960	0,624					
1288	06/07/15 10:00:00 PM	107,069	18,045	100,962	0,623					
1289	06/07/15 11:00:00 PM	106,940	18,045	100,841	0,622					
1290	06/08/15 12:00:00 AM	106,846	18,045	100,740	0,623					
1291	06/08/15 01:00:00 AM	106,683	18,045	100,600	0,620					
1292	06/08/15 02:00:00 AM	106,636	18,045	100,561	0,619					
1293	06/08/15 03:00:00 AM	106,566	18,045	100,455	0,623					
1294	06/08/15 04:00:00 AM	106,522	18,140	100,391	0,625					
1295	06/08/15 05:00:00 AM	106,487	18,140	100,327	0,628					
1296	06/08/15 06:00:00 AM	106,429	18,140	100,272	0,628					
1297	06/08/15 07:00:00 AM	106,461	18,045	100,235	0,635					
1298	06/08/15 08:00:00 AM	106,384	17,855	100,194	0,631					
1299	06/08/15 09:00:00 AM	106,427	17,760	100,212	0,634					
1300	06/08/15 10:00:00 AM	106,400	17,665	100,143	0,638					
1301	06/08/15 11:00:00 AM	106,380	17,760	100,089	0,642					
1302	06/08/15 12:00:00 PM	106,345	17,760	100,066	0,640					
1303	06/08/15 01:00:00 PM	106,318	17,665	100,005	0,644					
1304	06/08/15 02:00:00 PM	106,228	17,760	99,919	0,643					
1305	06/08/15 03:00:00 PM	106,252	17,760	99,945	0,643					
1306	06/08/15 04:00:00 PM	106,278	17,855	99,959	0,644					
1307	06/08/15 05:00:00 PM	106,337	17,855	99,985	0,648					
1308	06/08/15 06:00:00 PM	106,243	17,855	99,908	0,646					
1309	06/08/15 07:00:00 PM	106,337	17,855	99,974	0,649					
1310	06/08/15 08:00:00 PM	106,337	17,855	99,988	0,647					
1311	06/08/15 09:00:00 PM	106,384	17,855	100,015	0,649					
1312	06/08/15 10:00:00 PM	106,450	17,760	100,078	0,650					

10642817.hproj

#	Heure, GMT-04:00	Pres. abs., kPa	Temp., °C	Pres. abs. Barom., kPa	Profondeur de capteur, mètres	Coupleur détaché	Coupleur attaché	Hôte connecté	Arrêté	Fin de fichier
1313	06/08/15 11:00:00 PM	106,462	17,760	100,092	0,650					
1314	06/09/15 12:00:00 AM	106,485	17,760	100,118	0,649					
1315	06/09/15 01:00:00 AM	106,485	17,760	100,093	0,652					
1316	06/09/15 02:00:00 AM	106,482	17,665	100,101	0,651					
1317	06/09/15 03:00:00 AM	106,447	17,665	100,087	0,649					
1318	06/09/15 04:00:00 AM	106,389	17,665	100,042	0,647					
1319	06/09/15 05:00:00 AM	106,412	17,665	100,025	0,651					
1320	06/09/15 06:00:00 AM	106,424	17,665	100,054	0,650					
1321	06/09/15 07:00:00 AM	106,400	17,665	100,050	0,648					
1322	06/09/15 08:00:00 AM	106,400	17,665	100,046	0,648					
1323	06/09/15 09:00:00 AM	106,389	17,665	100,055	0,646					
1324	06/09/15 10:00:00 AM	106,377	17,665	100,022	0,648					
1325	06/09/15 11:00:00 AM	106,380	17,760	100,004	0,650					
1326	06/09/15 12:00:00 PM	106,337	17,855	99,986	0,648					
1327	06/09/15 01:00:00 PM	106,285	18,045	99,964	0,645					
1328	06/09/15 02:00:00 PM	106,245	18,236	99,934	0,644					
1329	06/09/15 03:00:00 PM	106,220	18,521	99,880	0,646					
1330	06/09/15 04:00:00 PM	106,232	18,521	99,896	0,646					
1331	06/09/15 05:00:00 PM	106,252	18,426	99,919	0,646					
1332	06/09/15 06:00:00 PM	106,287	18,426	99,931	0,648					
1333	06/09/15 07:00:00 PM	106,264	18,426	99,894	0,650					
1334	06/09/15 08:00:00 PM	106,447	18,331	99,994	0,658					
1335	06/09/15 09:00:00 PM	106,553	18,331	99,992	0,669					
1336	06/09/15 10:00:00 PM	106,670	18,331	100,083	0,672					
1337	06/09/15 11:00:00 PM	106,748	18,236	100,133	0,675					
1338	06/10/15 12:00:00 AM	106,760	18,236	100,155	0,674					
1339	06/10/15 01:00:00 AM	106,807	18,236	100,192	0,675					
1340	06/10/15 02:00:00 AM	106,853	18,236	100,249	0,673					
1341	06/10/15 03:00:00 AM	106,900	18,236	100,297	0,673					
1342	06/10/15 04:00:00 AM	106,935	18,236	100,346	0,672					
1343	06/10/15 05:00:00 AM	106,970	18,236	100,362	0,674					
1344	06/10/15 06:00:00 AM	107,037	18,140	100,452	0,671					
1345	06/10/15 07:00:00 AM	107,072	18,140	100,507	0,669					
1346	06/10/15 08:00:00 AM	107,122	18,236	100,556	0,670					
1347	06/10/15 09:00:00 AM	107,137	18,331	100,571	0,670					
1348	06/10/15 10:00:00 AM	107,129	18,426	100,579	0,668					
1349	06/10/15 11:00:00 AM	107,140	18,711	100,612	0,666					
1350	06/10/15 12:00:00 PM	107,100	18,901	100,566	0,666					
1351	06/10/15 01:00:00 PM	107,036	19,092	100,525	0,664					
1352	06/10/15 02:00:00 PM	107,020	19,282	100,511	0,664					
1353	06/10/15 03:00:00 PM	106,957	19,472	100,448	0,664					

10642817.hproj

#	Heure, GMT-04:00	Pres. abs., kPa	Temp., °C	Pres. abs. Barom., kPa	Profondeur de capteur, mètres	Coupleur détaché	Coupleur attaché	Hôte connecté	Arrêté	Fin de fichier
1354	06/10/15 04:00:00 PM	106,796	19,567	100,291	0,663					
1355	06/10/15 05:00:00 PM	106,808	19,567	100,283	0,665					
1356	06/10/15 06:00:00 PM	106,714	19,567	100,223	0,662					
1357	06/10/15 07:00:00 PM	106,746	19,472	100,200	0,668					
1358	06/10/15 08:00:00 PM	106,793	19,472	100,254	0,667					
1359	06/10/15 09:00:00 PM	106,805	19,472	100,239	0,670					
1360	06/10/15 10:00:00 PM	106,606	19,472	100,067	0,667					
1361	06/10/15 11:00:00 PM	106,462	19,377	99,914	0,668					
1362	06/11/15 12:00:00 AM	106,427	19,377	99,876	0,668					
1363	06/11/15 01:00:00 AM	106,462	19,377	99,908	0,668					
1364	06/11/15 02:00:00 AM	106,532	19,377	99,979	0,668					
1365	06/11/15 03:00:00 AM	106,579	19,377	100,054	0,665					
1366	06/11/15 04:00:00 AM	106,637	19,377	100,119	0,665					
1367	06/11/15 05:00:00 AM	106,731	19,377	100,192	0,667					
1368	06/11/15 06:00:00 AM	106,836	19,377	100,279	0,669					
1369	06/11/15 07:00:00 AM	106,918	19,377	100,387	0,666					
1370	06/11/15 08:00:00 AM	106,988	19,377	100,464	0,665					
1371	06/11/15 09:00:00 AM	107,050	19,472	100,531	0,665					
1372	06/11/15 10:00:00 AM	107,109	19,472	100,582	0,666					
1373	06/11/15 11:00:00 AM	107,100	19,567	100,591	0,664					
1374	06/11/15 12:00:00 PM	107,151	19,662	100,657	0,662					
1375	06/11/15 01:00:00 PM	107,134	19,853	100,664	0,660					
1376	06/11/15 02:00:00 PM	107,157	20,138	100,665	0,662					
1377	06/11/15 03:00:00 PM	107,183	20,234	100,696	0,661					
1378	06/11/15 04:00:00 PM	107,230	20,234	100,735	0,662					
1379	06/11/15 05:00:00 PM	107,242	20,234	100,748	0,662					
1380	06/11/15 06:00:00 PM	107,254	20,234	100,784	0,660					
1381	06/11/15 07:00:00 PM	107,301	20,234	100,820	0,661					
1382	06/11/15 08:00:00 PM	107,347	20,234	100,867	0,661					
1383	06/11/15 09:00:00 PM	107,402	20,138	100,919	0,661					
1384	06/11/15 10:00:00 PM	107,449	20,138	100,944	0,663					
1385	06/11/15 11:00:00 PM	107,473	20,138	100,977	0,662					
1386	06/12/15 12:00:00 AM	107,504	20,043	101,011	0,662					
1387	06/12/15 01:00:00 AM	107,528	20,043	101,019	0,664					
1388	06/12/15 02:00:00 AM	107,504	20,043	100,994	0,664					
1389	06/12/15 03:00:00 AM	107,528	20,043	101,039	0,662					
1390	06/12/15 04:00:00 AM	107,547	19,948	101,052	0,662					
1391	06/12/15 05:00:00 AM	107,571	19,948	101,089	0,661					
1392	06/12/15 06:00:00 AM	107,648	20,138	101,148	0,663					
1393	06/12/15 07:00:00 AM	107,667	20,329	101,160	0,664					
1394	06/12/15 08:00:00 AM	107,667	20,329	101,194	0,660					

10642817.hproj

#	Heure, GMT-04:00	Pres. abs., kPa	Temp., °C	Pres. abs. Barom., kPa	Profondeur de capteur, mètres	Coupleur détaché	Coupleur attaché	Hôte connecté	Arrêté	Fin de fichier
1395	06/12/15 09:00:00 AM	107,675	20,234	101,215	0,659					
1396	06/12/15 10:00:00 AM	107,652	20,234	101,203	0,658					
1397	06/12/15 11:00:00 AM	107,710	20,234	101,235	0,660					
1398	06/12/15 12:00:00 PM	107,663	20,234	101,200	0,659					
1399	06/12/15 01:00:00 PM	107,617	20,234	101,164	0,658					
1400	06/12/15 02:00:00 PM	107,597	20,329	101,139	0,659					
1401	06/12/15 03:00:00 PM	107,593	20,234	101,127	0,659					
1402	06/12/15 04:00:00 PM	107,491	20,329	101,025	0,659					
1403	06/12/15 05:00:00 PM	107,558	20,234	101,072	0,661					
1404	06/12/15 06:00:00 PM	107,476	20,234	100,972	0,663					
1405	06/12/15 07:00:00 PM	107,359	20,234	100,837	0,665					
1406	06/12/15 08:00:00 PM	107,418	20,234	100,854	0,669					
1407	06/12/15 09:00:00 PM	107,414	20,138	100,861	0,668					
1408	06/12/15 10:00:00 PM	107,426	20,138	100,845	0,671					
1409	06/12/15 11:00:00 PM	107,332	20,138	100,734	0,673					
1410	06/13/15 12:00:00 AM	107,379	20,138	100,774	0,674					
1411	06/13/15 01:00:00 AM	107,422	20,043	100,804	0,675					
1412	06/13/15 02:00:00 AM	107,489	19,948	100,893	0,673					
1413	06/13/15 03:00:00 AM	107,482	19,758	100,890	0,672					
1414	06/13/15 04:00:00 AM	107,545	19,567	100,951	0,672					
1415	06/13/15 05:00:00 AM	107,620	19,377	101,039	0,671					
1416	06/13/15 06:00:00 AM	107,672	19,187	101,096	0,671					
1417	06/13/15 07:00:00 AM	107,723	18,996	101,155	0,670					
1418	06/13/15 08:00:00 AM	107,712	18,996	101,162	0,668					
1419	06/13/15 09:00:00 AM	107,758	18,996	101,208	0,668					
1420	06/13/15 10:00:00 AM	107,824	19,187	101,292	0,666					
1421	06/13/15 11:00:00 AM	107,816	19,282	101,337	0,661					
1422	06/13/15 12:00:00 PM	107,811	19,472	101,302	0,664					
1423	06/13/15 01:00:00 PM	107,786	19,758	101,260	0,665					
1424	06/13/15 02:00:00 PM	107,746	19,948	101,231	0,664					
1425	06/13/15 03:00:00 PM	107,734	20,234	101,227	0,664					
1426	06/13/15 04:00:00 PM	107,706	20,424	101,207	0,663					
1427	06/13/15 05:00:00 PM	107,706	20,424	101,189	0,665					
1428	06/13/15 06:00:00 PM	107,694	20,424	101,170	0,665					
1429	06/13/15 07:00:00 PM	107,706	20,424	101,198	0,664					
1430	06/13/15 08:00:00 PM	107,729	20,424	101,215	0,664					
1431	06/13/15 09:00:00 PM	107,796	20,329	101,270	0,665					
1432	06/13/15 10:00:00 PM	107,854	20,329	101,316	0,667					
1433	06/13/15 11:00:00 PM	107,854	20,329	101,334	0,665					
1434	06/14/15 12:00:00 AM	107,909	20,234	101,390	0,665					
1435	06/14/15 01:00:00 AM	107,956	20,234	101,409	0,668					

10642817.hproj

#	Heure, GMT-04:00	Pres. abs., kPa	Temp., °C	Pres. abs. Barom., kPa	Profondeur de capteur, mètres	Coupleur détaché	Coupleur attaché	Hôte connecté	Arrêté	Fin de fichier
1436	06/14/15 02:00:00 AM	107,979	20,234	101,454	0,665					
1437	06/14/15 03:00:00 AM	108,038	20,234	101,511	0,666					
1438	06/14/15 04:00:00 AM	108,070	20,138	101,536	0,666					
1439	06/14/15 05:00:00 AM	108,136	20,043	101,599	0,667					
1440	06/14/15 06:00:00 AM	108,190	20,234	101,689	0,663					
1441	06/14/15 07:00:00 AM	108,249	20,234	101,720	0,666					
1442	06/14/15 08:00:00 AM	108,272	20,234	101,773	0,663					
1443	06/14/15 09:00:00 AM	108,319	20,234	101,816	0,663					
1444	06/14/15 10:00:00 AM	108,311	20,329	101,850	0,659					
1445	06/14/15 11:00:00 AM	108,291	20,424	101,845	0,657					
1446	06/14/15 12:00:00 PM	108,251	20,615	101,807	0,657					
1447	06/14/15 01:00:00 PM	108,188	20,805	101,758	0,656					
1448	06/14/15 02:00:00 PM	108,164	21,091	101,725	0,657					
1449	06/14/15 03:00:00 PM	108,089	21,282	101,646	0,657					
1450	06/14/15 04:00:00 PM	108,049	21,473	101,613	0,656					
1451	06/14/15 05:00:00 PM	107,991	21,473	101,563	0,655					
1452	06/14/15 06:00:00 PM	107,955	21,473	101,499	0,658					
1453	06/14/15 07:00:00 PM	107,928	21,378	101,452	0,660					
1454	06/14/15 08:00:00 PM	107,917	21,378	101,438	0,661					
1455	06/14/15 09:00:00 PM	107,835	21,378	101,382	0,658					
1456	06/14/15 10:00:00 PM	107,823	21,378	101,347	0,660					
1457	06/14/15 11:00:00 PM	107,808	21,282	101,342	0,659					
1458	06/15/15 12:00:00 AM	107,796	21,282	101,315	0,661					
1459	06/15/15 01:00:00 AM	107,761	21,282	101,293	0,660					
1460	06/15/15 02:00:00 AM	107,722	21,187	101,233	0,662					
1461	06/15/15 03:00:00 AM	107,640	21,187	101,172	0,660					
1462	06/15/15 04:00:00 AM	107,593	21,187	101,114	0,661					
1463	06/15/15 05:00:00 AM	107,617	21,187	101,169	0,658					
1464	06/15/15 06:00:00 AM	107,617	21,187	101,136	0,661					
1465	06/15/15 07:00:00 AM	107,629	21,187	101,161	0,660					
1466	06/15/15 08:00:00 AM	107,644	21,282	101,171	0,660					
1467	06/15/15 09:00:00 AM	107,632	21,282	101,189	0,657					
1468	06/15/15 10:00:00 AM	107,565	21,378	101,149	0,654					
1469	06/15/15 11:00:00 AM	107,565	21,378	101,144	0,655					
1470	06/15/15 12:00:00 PM	107,546	21,473	101,116	0,656					
1471	06/15/15 01:00:00 PM	107,573	21,569	101,144	0,656					
1472	06/15/15 02:00:00 PM	107,502	21,569	101,093	0,654					
1473	06/15/15 03:00:00 PM	107,514	21,569	101,095	0,655					
1474	06/15/15 04:00:00 PM	107,479	21,569	101,065	0,654					
1475	06/15/15 05:00:00 PM	107,444	21,569	101,045	0,653					
1476	06/15/15 06:00:00 PM	107,467	21,569	101,043	0,655					

10642817.hproj

#	Heure, GMT-04:00	Pres. abs., kPa	Temp., °C	Pres. abs. Barom., kPa	Profondeur de capteur, mètres	Coupleur détaché	Coupleur attaché	Hôte connecté	Arrêté	Fin de fichier
1477	06/15/15 07:00:00 PM	107,452	21,473	101,031	0,655					
1478	06/15/15 08:00:00 PM	107,452	21,473	101,014	0,656					
1479	06/15/15 09:00:00 PM	107,440	21,473	101,018	0,655					
1480	06/15/15 10:00:00 PM	107,437	21,378	101,004	0,656					
1481	06/15/15 11:00:00 PM	107,413	21,378	100,969	0,657					
1482	06/16/15 12:00:00 AM	107,437	21,378	100,983	0,658					
1483	06/16/15 01:00:00 AM	107,398	21,282	100,986	0,654					
1484	06/16/15 02:00:00 AM	107,351	21,282	100,926	0,655					
1485	06/16/15 03:00:00 AM	107,304	21,282	100,891	0,654					
1486	06/16/15 04:00:00 AM	107,239	21,091	100,815	0,655					
1487	06/16/15 05:00:00 AM	107,188	20,996	100,780	0,653					
1488	06/16/15 06:00:00 AM	107,138	20,901	100,739	0,653					
1489	06/16/15 07:00:00 AM	107,076	20,805	100,692	0,651					
1490	06/16/15 08:00:00 AM	107,029	20,805	100,656	0,650					
1491	06/16/15 09:00:00 AM	106,982	20,805	100,591	0,652					
1492	06/16/15 10:00:00 AM	107,006	20,805	100,589	0,654					
1493	06/16/15 11:00:00 AM	107,084	20,710	100,597	0,661					
1494	06/16/15 12:00:00 PM	107,116	20,615	100,579	0,667					
1495	06/16/15 01:00:00 PM	107,151	20,615	100,590	0,669					
1496	06/16/15 02:00:00 PM	107,116	20,615	100,589	0,666					
1497	06/16/15 03:00:00 PM	107,158	20,805	100,642	0,664					
1498	06/16/15 04:00:00 PM	107,173	20,901	100,635	0,667					
1499	06/16/15 05:00:00 PM	107,243	20,901	100,677	0,670					
1500	06/16/15 06:00:00 PM	107,325	20,901	100,780	0,667					
1501	06/16/15 07:00:00 PM	107,486	20,805	100,884	0,673					
1502	06/16/15 08:00:00 PM	107,556	20,805	100,939	0,675					
1503	06/16/15 09:00:00 PM	107,673	20,805	101,074	0,673					
1504	06/16/15 10:00:00 PM	107,860	20,805	101,227	0,676					
1505	06/16/15 11:00:00 PM	107,950	20,710	101,334	0,675					
1506	06/17/15 12:00:00 AM	108,114	20,710	101,508	0,674					
1507	06/17/15 01:00:00 AM	108,181	20,615	101,592	0,672					
1508	06/17/15 02:00:00 AM	108,279	20,424	101,675	0,673					
1509	06/17/15 03:00:00 AM	108,316	20,138	101,727	0,672					
1510	06/17/15 04:00:00 AM	108,317	19,853	101,702	0,675					
1511	06/17/15 05:00:00 AM	108,365	19,567	101,773	0,672					
1512	06/17/15 06:00:00 AM	108,413	19,282	101,837	0,671					
1513	06/17/15 07:00:00 AM	108,496	18,996	101,927	0,670					
1514	06/17/15 08:00:00 AM	108,531	18,996	102,004	0,666					
1515	06/17/15 09:00:00 AM	108,581	19,092	102,041	0,667					
1516	06/17/15 10:00:00 AM	108,632	19,187	102,109	0,665					
1517	06/17/15 11:00:00 AM	108,612	19,282	102,097	0,664					

10642817.hproj

#	Heure, GMT-04:00	Pres. abs., kPa	Temp., °C	Pres. abs. Barom., kPa	Profondeur de capteur, mètres	Coupleur détaché	Coupleur attaché	Hôte connecté	Arrêté	Fin de fichier
1518	06/17/15 12:00:00 PM	108,619	19,472	102,083	0,666					
1519	06/17/15 01:00:00 PM	108,544	19,662	102,042	0,663					
1520	06/17/15 02:00:00 PM	108,539	19,853	101,991	0,668					
1521	06/17/15 03:00:00 PM	108,464	20,043	101,951	0,664					
1522	06/17/15 04:00:00 PM	108,389	20,234	101,892	0,663					
1523	06/17/15 05:00:00 PM	108,299	20,329	101,797	0,663					
1524	06/17/15 06:00:00 PM	108,237	20,234	101,729	0,664					
1525	06/17/15 07:00:00 PM	108,214	20,234	101,692	0,665					
1526	06/17/15 08:00:00 PM	108,167	20,234	101,648	0,665					
1527	06/17/15 09:00:00 PM	108,132	20,234	101,596	0,666					
1528	06/17/15 10:00:00 PM	108,143	20,234	101,607	0,666					
1529	06/17/15 11:00:00 PM	108,097	20,234	101,551	0,668					
1530	06/18/15 12:00:00 AM	108,085	20,234	101,545	0,667					
1531	06/18/15 01:00:00 AM	108,038	20,234	101,488	0,668					
1532	06/18/15 02:00:00 AM	107,953	20,138	101,408	0,667					
1533	06/18/15 03:00:00 AM	107,894	20,138	101,371	0,665					
1534	06/18/15 04:00:00 AM	107,882	20,138	101,325	0,669					
1535	06/18/15 05:00:00 AM	107,859	20,138	101,311	0,668					
1536	06/18/15 06:00:00 AM	107,824	20,138	101,306	0,665					
1537	06/18/15 07:00:00 AM	107,820	20,043	101,298	0,665					
1538	06/18/15 08:00:00 AM	107,797	20,043	101,283	0,664					
1539	06/18/15 09:00:00 AM	107,797	20,043	101,285	0,664					
1540	06/18/15 10:00:00 AM	107,734	20,234	101,251	0,661					
1541	06/18/15 11:00:00 AM	107,679	20,329	101,208	0,660					
1542	06/18/15 12:00:00 PM	107,615	20,519	101,145	0,660					
1543	06/18/15 01:00:00 PM	107,494	20,710	101,024	0,660					
1544	06/18/15 02:00:00 PM	107,404	20,805	100,941	0,659					
1545	06/18/15 03:00:00 PM	107,305	20,996	100,838	0,659					
1546	06/18/15 04:00:00 PM	107,192	21,091	100,731	0,659					
1547	06/18/15 05:00:00 PM	107,102	21,187	100,671	0,656					
1548	06/18/15 06:00:00 PM	107,063	21,091	100,609	0,658					
1549	06/18/15 07:00:00 PM	107,051	21,091	100,614	0,656					
1550	06/18/15 08:00:00 PM	107,016	21,091	100,563	0,658					
1551	06/18/15 09:00:00 PM	107,071	20,996	100,589	0,661					
1552	06/18/15 10:00:00 PM	107,153	20,996	100,665	0,662					
1553	06/18/15 11:00:00 PM	107,118	20,996	100,616	0,663					
1554	06/19/15 12:00:00 AM	107,106	20,996	100,573	0,666					
1555	06/19/15 01:00:00 AM	107,212	20,996	100,699	0,664					
1556	06/19/15 02:00:00 AM	107,212	20,996	100,705	0,664					
1557	06/19/15 03:00:00 AM	107,259	20,996	100,744	0,664					
1558	06/19/15 04:00:00 AM	107,356	21,091	100,866	0,662					

10642817.hproj

#	Heure, GMT-04:00	Pres. abs., kPa	Temp., °C	Pres. abs. Barom., kPa	Profondeur de capteur, mètres	Coupleur détaché	Coupleur attaché	Hôte connecté	Arrêté	Fin de fichier
1559	06/19/15 05:00:00 AM	107,501	20,901	101,007	0,662					
1560	06/19/15 06:00:00 AM	107,629	21,187	101,120	0,664					
1561	06/19/15 07:00:00 AM	107,738	21,282	101,219	0,665					
1562	06/19/15 08:00:00 AM	107,812	21,091	101,321	0,662					
1563	06/19/15 09:00:00 AM	107,914	20,996	101,438	0,660					
1564	06/19/15 10:00:00 AM	107,969	20,901	101,505	0,659					
1565	06/19/15 11:00:00 AM	107,976	21,091	101,544	0,656					
1566	06/19/15 12:00:00 PM	107,956	21,187	101,525	0,656					
1567	06/19/15 01:00:00 PM	107,952	21,378	101,510	0,657					
1568	06/19/15 02:00:00 PM	107,951	21,664	101,532	0,655					
1569	06/19/15 03:00:00 PM	107,946	21,855	101,519	0,655					
1570	06/19/15 04:00:00 PM	107,962	21,951	101,517	0,657					
1571	06/19/15 05:00:00 PM	107,915	21,951	101,511	0,653					
1572	06/19/15 06:00:00 PM	107,891	21,951	101,492	0,653					
1573	06/19/15 07:00:00 PM	107,891	21,951	101,485	0,653					
1574	06/19/15 08:00:00 PM	107,911	21,855	101,484	0,655					
1575	06/19/15 09:00:00 PM	107,911	21,855	101,454	0,658					
1576	06/19/15 10:00:00 PM	107,958	21,855	101,510	0,658					
1577	06/19/15 11:00:00 PM	107,982	21,855	101,536	0,657					
1578	06/20/15 12:00:00 AM	108,001	21,760	101,539	0,659					
1579	06/20/15 01:00:00 AM	107,986	21,664	101,527	0,659					
1580	06/20/15 02:00:00 AM	108,033	21,664	101,599	0,656					
1581	06/20/15 03:00:00 AM	108,053	21,569	101,604	0,658					
1582	06/20/15 04:00:00 AM	108,019	21,282	101,620	0,653					
1583	06/20/15 05:00:00 AM	108,028	20,901	101,625	0,653					
1584	06/20/15 06:00:00 AM	108,119	20,519	101,698	0,655					
1585	06/20/15 07:00:00 AM	108,097	20,234	101,705	0,652					
1586	06/20/15 08:00:00 AM	108,081	20,138	101,693	0,651					
1587	06/20/15 09:00:00 AM	108,034	20,138	101,657	0,650					
1588	06/20/15 10:00:00 AM	108,026	20,234	101,657	0,649					
1589	06/20/15 11:00:00 AM	107,924	20,329	101,620	0,643					
1590	06/20/15 12:00:00 PM	107,888	20,615	101,526	0,649					
1591	06/20/15 01:00:00 PM	107,767	20,805	101,437	0,645					
1592	06/20/15 02:00:00 PM	107,692	20,996	101,354	0,646					
1593	06/20/15 03:00:00 PM	107,644	21,282	101,314	0,645					
1594	06/20/15 04:00:00 PM	107,577	21,378	101,226	0,648					
1595	06/20/15 05:00:00 PM	107,510	21,473	101,184	0,645					
1596	06/20/15 06:00:00 PM	107,464	21,473	101,133	0,646					
1597	06/20/15 07:00:00 PM	107,343	21,378	101,019	0,645					
1598	06/20/15 08:00:00 PM	107,296	21,378	100,956	0,646					
1599	06/20/15 09:00:00 PM	107,249	21,378	100,865	0,651					

10642817.hproj

#	Heure, GMT-04:00	Pres. abs., kPa	Temp., °C	Pres. abs. Barom., kPa	Profondeur de capteur, mètres	Coupleur détaché	Coupleur attaché	Hôte connecté	Arrêté	Fin de fichier
1600	06/20/15 10:00:00 PM	107,222	21,282	100,843	0,650					
1601	06/20/15 11:00:00 PM	107,202	21,378	100,808	0,652					
1602	06/21/15 12:00:00 AM	107,129	21,282	100,755	0,650					
1603	06/21/15 01:00:00 AM	107,085	21,378	100,684	0,653					
1604	06/21/15 02:00:00 AM	107,023	21,282	100,611	0,654					
1605	06/21/15 03:00:00 AM	106,965	21,282	100,559	0,653					
1606	06/21/15 04:00:00 AM	106,941	21,282	100,544	0,652					
1607	06/21/15 05:00:00 AM	106,941	21,282	100,570	0,650					
1608	06/21/15 06:00:00 AM	106,957	21,378	100,563	0,652					
1609	06/21/15 07:00:00 AM	106,967	21,664	100,578	0,651					
1610	06/21/15 08:00:00 AM	106,896	21,951	100,533	0,649					
1611	06/21/15 09:00:00 AM	106,865	22,046	100,476	0,651					
1612	06/21/15 10:00:00 AM	106,841	22,046	100,474	0,649					
1613	06/21/15 11:00:00 AM	106,794	22,046	100,453	0,647					
1614	06/21/15 12:00:00 PM	106,693	22,142	100,384	0,643					
1615	06/21/15 01:00:00 PM	106,661	22,238	100,346	0,644					
1616	06/21/15 02:00:00 PM	106,641	22,333	100,319	0,645					
1617	06/21/15 03:00:00 PM	106,657	22,429	100,342	0,644					
1618	06/21/15 04:00:00 PM	106,633	22,429	100,302	0,646					
1619	06/21/15 05:00:00 PM	106,578	22,525	100,250	0,645					
1620	06/21/15 06:00:00 PM	106,555	22,525	100,253	0,643					
1621	06/21/15 07:00:00 PM	106,598	22,429	100,285	0,644					
1622	06/21/15 08:00:00 PM	106,668	22,429	100,333	0,646					
1623	06/21/15 09:00:00 PM	106,645	22,429	100,292	0,648					
1624	06/21/15 10:00:00 PM	106,747	22,333	100,400	0,647					
1625	06/21/15 11:00:00 PM	106,837	22,238	100,409	0,655					
1626	06/22/15 12:00:00 AM	106,887	22,333	100,461	0,655					
1627	06/22/15 01:00:00 AM	106,954	22,238	100,523	0,656					
1628	06/22/15 02:00:00 AM	107,001	22,238	100,544	0,658					
1629	06/22/15 03:00:00 AM	107,012	22,238	100,578	0,656					
1630	06/22/15 04:00:00 AM	107,044	22,142	100,614	0,656					
1631	06/22/15 05:00:00 AM	107,126	22,142	100,679	0,657					
1632	06/22/15 06:00:00 AM	107,227	22,333	100,802	0,655					
1633	06/22/15 07:00:00 AM	107,305	22,238	100,890	0,654					
1634	06/22/15 08:00:00 AM	107,387	22,238	100,929	0,659					
1635	06/22/15 09:00:00 AM	107,492	22,238	101,070	0,655					
1636	06/22/15 10:00:00 AM	107,496	22,333	101,095	0,653					
1637	06/22/15 11:00:00 AM	107,500	22,429	101,115	0,651					
1638	06/22/15 12:00:00 PM	107,437	22,621	101,070	0,649					
1639	06/22/15 01:00:00 PM	107,479	22,812	101,110	0,649					
1640	06/22/15 02:00:00 PM	107,529	22,908	101,140	0,651					

10642817.hproj

#	Heure, GMT-04:00	Pres. abs., kPa	Temp., °C	Pres. abs. Barom., kPa	Profondeur de capteur, mètres	Coupleur détaché	Coupleur attaché	Hôte connecté	Arrêté	Fin de fichier
1641	06/22/15 03:00:00 PM	107,537	23,100	101,196	0,647					
1642	06/22/15 04:00:00 PM	107,536	23,388	101,159	0,650					
1643	06/22/15 05:00:00 PM	107,477	23,388	101,131	0,647					
1644	06/22/15 06:00:00 PM	107,384	23,388	101,017	0,649					
1645	06/22/15 07:00:00 PM	107,372	23,388	101,020	0,648					
1646	06/22/15 08:00:00 PM	107,399	23,484	101,022	0,650					
1647	06/22/15 09:00:00 PM	107,399	23,484	101,008	0,652					
1648	06/22/15 10:00:00 PM	107,419	23,388	101,026	0,652					
1649	06/22/15 11:00:00 PM	107,439	23,292	101,032	0,653					
1650	06/23/15 12:00:00 AM	107,310	23,292	100,902	0,653					
1651	06/23/15 01:00:00 AM	107,259	23,196	100,849	0,654					
1652	06/23/15 02:00:00 AM	107,154	23,196	100,756	0,652					
1653	06/23/15 03:00:00 AM	107,103	23,100	100,685	0,654					
1654	06/23/15 04:00:00 AM	106,975	23,100	100,573	0,653					
1655	06/23/15 05:00:00 AM	106,846	23,100	100,474	0,650					
1656	06/23/15 06:00:00 AM	106,737	23,004	100,329	0,653					
1657	06/23/15 07:00:00 AM	106,596	23,004	100,209	0,651					
1658	06/23/15 08:00:00 AM	106,534	22,908	100,154	0,651					
1659	06/23/15 09:00:00 AM	106,542	22,812	100,135	0,653					
1660	06/23/15 10:00:00 AM	106,445	22,717	100,025	0,655					
1661	06/23/15 11:00:00 AM	106,386	22,717	99,985	0,653					
1662	06/23/15 12:00:00 PM	106,328	22,717	99,898	0,656					
1663	06/23/15 01:00:00 PM	106,222	22,717	99,838	0,651					
1664	06/23/15 02:00:00 PM	106,164	22,717	99,780	0,651					
1665	06/23/15 03:00:00 PM	106,132	22,812	99,725	0,653					
1666	06/23/15 04:00:00 PM	106,148	22,908	99,768	0,651					
1667	06/23/15 05:00:00 PM	106,265	22,908	99,819	0,657					
1668	06/23/15 06:00:00 PM	106,362	23,004	99,972	0,652					
1669	06/23/15 07:00:00 PM	106,514	23,004	100,149	0,649					
1670	06/23/15 08:00:00 PM	106,666	23,004	100,268	0,652					
1671	06/23/15 09:00:00 PM	106,780	22,908	100,357	0,655					
1672	06/23/15 10:00:00 PM	106,932	22,908	100,504	0,655					
1673	06/23/15 11:00:00 PM	107,011	22,812	100,590	0,655					
1674	06/24/15 12:00:00 AM	107,089	22,717	100,668	0,655					
1675	06/24/15 01:00:00 AM	107,152	22,525	100,757	0,652					
1676	06/24/15 02:00:00 AM	107,188	22,238	100,802	0,651					
1677	06/24/15 03:00:00 AM	107,282	21,951	100,871	0,654					
1678	06/24/15 04:00:00 AM	107,303	21,569	100,906	0,652					
1679	06/24/15 05:00:00 AM	107,339	21,282	100,965	0,650					
1680	06/24/15 06:00:00 AM	107,466	20,901	101,074	0,652					
1681	06/24/15 07:00:00 AM	107,552	20,710	101,185	0,649					

10642817.hproj

#	Heure, GMT-04:00	Pres. abs., kPa	Temp., °C	Pres. abs. Barom., kPa	Profondeur de capteur, mètres	Coupleur détaché	Coupleur attaché	Hôte connecté	Arrêté	Fin de fichier
1682	06/24/15 08:00:00 AM	107,642	20,615	101,259	0,651					
1683	06/24/15 09:00:00 AM	107,639	20,519	101,305	0,646					
1684	06/24/15 10:00:00 AM	107,631	20,615	101,306	0,645					
1685	06/24/15 11:00:00 AM	107,626	20,805	101,321	0,643					
1686	06/24/15 12:00:00 PM	107,602	21,091	101,269	0,646					
1687	06/24/15 01:00:00 PM	107,562	21,282	101,241	0,645					
1688	06/24/15 02:00:00 PM	107,573	21,569	101,255	0,644					
1689	06/24/15 03:00:00 PM	107,548	21,855	101,241	0,643					
1690	06/24/15 04:00:00 PM	107,532	22,046	101,212	0,644					
1691	06/24/15 05:00:00 PM	107,512	22,142	101,199	0,644					
1692	06/24/15 06:00:00 PM	107,536	22,142	101,216	0,644					
1693	06/24/15 07:00:00 PM	107,653	22,142	101,261	0,652					
1694	06/24/15 08:00:00 PM	107,594	22,142	101,219	0,650					
1695	06/24/15 09:00:00 PM	107,637	22,046	101,259	0,650					
1696	06/24/15 10:00:00 PM	107,696	22,046	101,307	0,651					
1697	06/24/15 11:00:00 PM	107,708	22,046	101,329	0,650					
1698	06/25/15 12:00:00 AM	107,708	22,046	101,336	0,650					
1699	06/25/15 01:00:00 AM	107,696	22,046	101,340	0,648					
1700	06/25/15 02:00:00 AM	107,681	21,951	101,337	0,647					
1701	06/25/15 03:00:00 AM	107,766	22,046	101,383	0,651					
1702	06/25/15 04:00:00 AM	107,747	21,855	101,388	0,648					
1703	06/25/15 05:00:00 AM	107,799	21,664	101,444	0,648					
1704	06/25/15 06:00:00 AM	107,835	21,378	101,485	0,648					
1705	06/25/15 07:00:00 AM	107,836	21,091	101,489	0,647					
1706	06/25/15 08:00:00 AM	107,891	20,996	101,573	0,644					
1707	06/25/15 09:00:00 AM	107,891	20,996	101,574	0,644					
1708	06/25/15 10:00:00 AM	107,883	21,091	101,588	0,642					
1709	06/25/15 11:00:00 AM	107,890	21,282	101,594	0,642					
1710	06/25/15 12:00:00 PM	107,819	21,569	101,526	0,642					
1711	06/25/15 01:00:00 PM	107,727	21,951	101,439	0,641					
1712	06/25/15 02:00:00 PM	107,680	22,238	101,393	0,641					
1713	06/25/15 03:00:00 PM	107,691	22,525	101,371	0,644					
1714	06/25/15 04:00:00 PM	107,639	22,717	101,347	0,642					
1715	06/25/15 05:00:00 PM	107,620	22,812	101,310	0,643					
1716	06/25/15 06:00:00 PM	107,573	22,812	101,271	0,643					
1717	06/25/15 07:00:00 PM	107,584	22,812	101,252	0,646					
1718	06/25/15 08:00:00 PM	107,584	22,812	101,254	0,645					
1719	06/25/15 09:00:00 PM	107,608	22,812	101,260	0,647					
1720	06/25/15 10:00:00 PM	107,639	22,717	101,308	0,646					
1721	06/25/15 11:00:00 PM	107,651	22,717	101,294	0,648					
1722	06/26/15 12:00:00 AM	107,604	22,717	101,270	0,646					

10642817.hproj

#	Heure, GMT-04:00	Pres. abs., kPa	Temp., °C	Pres. abs. Barom., kPa	Profondeur de capteur, mètres	Coupleur détaché	Coupleur attaché	Hôte connecté	Arrêté	Fin de fichier
1723	06/26/15 01:00:00 AM	107,616	22,717	101,270	0,647					
1724	06/26/15 02:00:00 AM	107,581	22,717	101,266	0,644					
1725	06/26/15 03:00:00 AM	107,582	22,429	101,287	0,642					
1726	06/26/15 04:00:00 AM	107,618	22,142	101,314	0,643					
1727	06/26/15 05:00:00 AM	107,673	21,760	101,371	0,643					
1728	06/26/15 06:00:00 AM	107,729	21,378	101,454	0,640					
1729	06/26/15 07:00:00 AM	107,754	21,091	101,452	0,643					
1730	06/26/15 08:00:00 AM	107,774	20,996	101,478	0,642					
1731	06/26/15 09:00:00 AM	107,785	20,996	101,529	0,638					
1732	06/26/15 10:00:00 AM	107,804	21,187	101,554	0,637					
1733	06/26/15 11:00:00 AM	107,823	21,378	101,607	0,634					
1734	06/26/15 12:00:00 PM	107,861	21,760	101,600	0,638					
1735	06/26/15 01:00:00 PM	107,813	22,046	101,571	0,637					
1736	06/26/15 02:00:00 PM	107,769	22,429	101,527	0,637					
1737	06/26/15 03:00:00 PM	107,765	22,621	101,511	0,638					
1738	06/26/15 04:00:00 PM	107,787	22,908	101,532	0,638					
1739	06/26/15 05:00:00 PM	107,771	23,100	101,534	0,636					
1740	06/26/15 06:00:00 PM	107,771	23,100	101,556	0,634					
1741	06/26/15 07:00:00 PM	107,806	23,100	101,555	0,637					
1742	06/26/15 08:00:00 PM	107,853	23,100	101,566	0,641					
1743	06/26/15 09:00:00 PM	107,841	23,100	101,574	0,639					
1744	06/26/15 10:00:00 PM	107,912	23,100	101,629	0,641					
1745	06/26/15 11:00:00 PM	107,920	23,004	101,647	0,640					
1746	06/27/15 12:00:00 AM	107,955	23,004	101,685	0,639					
1747	06/27/15 01:00:00 AM	107,955	23,004	101,695	0,638					
1748	06/27/15 02:00:00 AM	107,979	22,717	101,718	0,638					
1749	06/27/15 03:00:00 AM	108,015	22,429	101,735	0,640					
1750	06/27/15 04:00:00 AM	107,989	22,046	101,732	0,638					
1751	06/27/15 05:00:00 AM	107,990	21,760	101,737	0,638					
1752	06/27/15 06:00:00 AM	108,046	21,378	101,779	0,639					
1753	06/27/15 07:00:00 AM	108,038	21,187	101,819	0,634					
1754	06/27/15 08:00:00 AM	108,070	21,091	101,846	0,635					
1755	06/27/15 09:00:00 AM	108,082	21,091	101,886	0,632					
1756	06/27/15 10:00:00 AM	108,085	21,187	101,901	0,631					
1757	06/27/15 11:00:00 AM	108,061	21,473	101,876	0,631					
1758	06/27/15 12:00:00 PM	107,990	21,760	101,804	0,631					
1759	06/27/15 01:00:00 PM	107,934	22,142	101,737	0,632					
1760	06/27/15 02:00:00 PM	107,886	22,429	101,704	0,630					
1761	06/27/15 03:00:00 PM	107,870	22,621	101,676	0,632					
1762	06/27/15 04:00:00 PM	107,830	22,812	101,625	0,633					
1763	06/27/15 05:00:00 PM	107,740	22,908	101,539	0,632					

10642817.hproj

#	Heure, GMT-04:00	Pres. abs., kPa	Temp., °C	Pres. abs. Barom., kPa	Profondeur de capteur, mètres	Coupleur détaché	Coupleur attaché	Hôte connecté	Arrêté	Fin de fichier
1764	06/27/15 06:00:00 PM	107,767	23,004	101,519	0,637					
1765	06/27/15 07:00:00 PM	107,721	23,004	101,500	0,634					
1766	06/27/15 08:00:00 PM	107,670	22,908	101,425	0,637					
1767	06/27/15 09:00:00 PM	107,658	22,908	101,420	0,636					
1768	06/27/15 10:00:00 PM	107,655	22,812	101,403	0,638					
1769	06/27/15 11:00:00 PM	107,643	22,812	101,396	0,637					
1770	06/28/15 12:00:00 AM	107,557	22,717	101,328	0,635					
1771	06/28/15 01:00:00 AM	107,569	22,717	101,298	0,639					
1772	06/28/15 02:00:00 AM	107,499	22,717	101,228	0,639					
1773	06/28/15 03:00:00 AM	107,417	22,717	101,190	0,635					
1774	06/28/15 04:00:00 AM	107,413	22,621	101,194	0,634					
1775	06/28/15 05:00:00 AM	107,382	22,429	101,155	0,635					
1776	06/28/15 06:00:00 AM	107,325	22,142	101,094	0,635					
1777	06/28/15 07:00:00 AM	107,329	21,951	101,102	0,635					
1778	06/28/15 08:00:00 AM	107,357	21,760	101,131	0,635					
1779	06/28/15 09:00:00 AM	107,338	21,569	101,071	0,639					
1780	06/28/15 10:00:00 AM	107,234	21,282	100,964	0,639					
1781	06/28/15 11:00:00 AM	107,149	21,187	100,863	0,641					
1782	06/28/15 12:00:00 PM	107,075	21,091	100,796	0,640					
1783	06/28/15 01:00:00 PM	107,043	21,187	100,765	0,640					
1784	06/28/15 02:00:00 PM	107,020	21,187	100,729	0,642					
1785	06/28/15 03:00:00 PM	107,033	20,901	100,677	0,648					
1786	06/28/15 04:00:00 PM	106,982	20,805	100,648	0,646					
1787	06/28/15 05:00:00 PM	106,967	20,710	100,605	0,649					
1788	06/28/15 06:00:00 PM	106,960	20,519	100,601	0,648					
1789	06/28/15 07:00:00 PM	106,898	20,424	100,525	0,650					
1790	06/28/15 08:00:00 PM	106,918	20,329	100,541	0,650					
1791	06/28/15 09:00:00 PM	106,919	20,043	100,534	0,651					
1792	06/28/15 10:00:00 PM	106,865	19,853	100,513	0,648					
1793	06/28/15 11:00:00 PM	106,890	19,567	100,540	0,648					
1794	06/29/15 12:00:00 AM	106,781	19,472	100,446	0,646					
1795	06/29/15 01:00:00 AM	106,763	19,282	100,433	0,645					
1796	06/29/15 02:00:00 AM	106,756	19,092	100,407	0,647					
1797	06/29/15 03:00:00 AM	106,752	18,996	100,402	0,648					
1798	06/29/15 04:00:00 AM	106,745	18,806	100,398	0,647					
1799	06/29/15 05:00:00 AM	106,789	18,711	100,457	0,646					
1800	06/29/15 06:00:00 AM	106,867	18,616	100,529	0,646					
1801	06/29/15 07:00:00 AM	106,899	18,521	100,570	0,645					
1802	06/29/15 08:00:00 AM	106,945	18,521	100,630	0,644					
1803	06/29/15 09:00:00 AM	106,972	18,616	100,653	0,644					
1804	06/29/15 10:00:00 AM	107,058	18,711	100,736	0,645					

10642817.hproj

#	Heure, GMT-04:00	Pres. abs., kPa	Temp., °C	Pres. abs. Barom., kPa	Profondeur de capteur, mètres	Coupleur détaché	Coupleur attaché	Hôte connecté	Arrêté	Fin de fichier
1805	06/29/15 11:00:00 AM	107,061	18,806	100,751	0,643					
1806	06/29/15 12:00:00 PM	107,071	19,092	100,770	0,643					
1807	06/29/15 01:00:00 PM	107,043	19,282	100,768	0,640					
1808	06/29/15 02:00:00 PM	107,097	19,472	100,804	0,642					
1809	06/29/15 03:00:00 PM	107,104	19,662	100,809	0,642					
1810	06/29/15 04:00:00 PM	107,107	19,758	100,801	0,643					
1811	06/29/15 05:00:00 PM	107,091	19,948	100,783	0,643					
1812	06/29/15 06:00:00 PM	107,095	20,043	100,776	0,644					
1813	06/29/15 07:00:00 PM	107,130	20,043	100,789	0,647					
1814	06/29/15 08:00:00 PM	107,153	20,043	100,824	0,645					
1815	06/29/15 09:00:00 PM	107,176	20,043	100,839	0,646					
1816	06/29/15 10:00:00 PM	107,270	20,043	100,928	0,647					
1817	06/29/15 11:00:00 PM	107,305	20,043	100,949	0,648					
1818	06/30/15 12:00:00 AM	107,317	20,043	100,961	0,648					
1819	06/30/15 01:00:00 AM	107,340	20,043	100,977	0,649					
1820	06/30/15 02:00:00 AM	107,340	20,043	100,990	0,648					
1821	06/30/15 03:00:00 AM	107,352	20,043	101,001	0,648					
1822	06/30/15 04:00:00 AM	107,395	19,948	101,035	0,649					
1823	06/30/15 05:00:00 AM	107,377	19,758	101,044	0,646					
1824	06/30/15 06:00:00 AM	107,416	19,567	101,064	0,648					
1825	06/30/15 07:00:00 AM	107,433	19,377	101,101	0,646					
1826	06/30/15 08:00:00 AM	107,483	19,472	101,139	0,647					
1827	06/30/15 09:00:00 AM	107,518	19,472	101,203	0,644					
1828	06/30/15 10:00:00 AM	107,478	19,662	101,181	0,642					
1829	06/30/15 11:00:00 AM	107,415	19,853	101,146	0,639					
1830	06/30/15 12:00:00 PM	107,418	20,234	101,141	0,640					
1831	06/30/15 01:00:00 PM	107,393	20,519	101,110	0,641					
1832	06/30/15 02:00:00 PM	107,384	20,901	101,095	0,641					
1833	06/30/15 03:00:00 PM	107,352	20,996	101,086	0,639					
1834	06/30/15 04:00:00 PM	107,309	21,091	101,008	0,643					
1835	06/30/15 05:00:00 PM	107,274	21,091	100,959	0,644					
1836	06/30/15 06:00:00 PM	107,289	21,187	100,953	0,646					
1837	06/30/15 07:00:00 PM	107,274	21,091	100,965	0,643					
1838	06/30/15 08:00:00 PM	107,285	21,091	100,928	0,648					
1839	06/30/15 09:00:00 PM	107,250	21,091	100,876	0,650					
1840	06/30/15 10:00:00 PM	107,204	21,091	100,867	0,646					
1841	06/30/15 11:00:00 PM	107,177	20,996	100,822	0,648					
1842	07/01/15 12:00:00 AM	107,130	20,996	100,767	0,649					
1843	07/01/15 01:00:00 AM	107,083	20,996	100,714	0,649					
1844	07/01/15 02:00:00 AM	107,013	20,996	100,648	0,649					
1845	07/01/15 03:00:00 AM	106,954	20,996	100,551	0,653					

10642817.hproj

#	Heure, GMT-04:00	Pres. abs., kPa	Temp., °C	Pres. abs. Barom., kPa	Profondeur de capteur, mètres	Coupleur détaché	Coupleur attaché	Hôte connecté	Arrêté	Fin de fichier
1846	07/01/15 04:00:00 AM	106,884	20,996	100,500	0,651					
1847	07/01/15 05:00:00 AM	106,825	20,996	100,437	0,651					
1848	07/01/15 06:00:00 AM	106,834	20,901	100,404	0,656					
1849	07/01/15 07:00:00 AM	106,728	20,901	100,330	0,652					
1850	07/01/15 08:00:00 AM	106,701	20,805	100,304	0,652					
1851	07/01/15 09:00:00 AM	106,631	20,805	100,242	0,651					
1852	07/01/15 10:00:00 AM	106,573	20,805	100,155	0,654					
1853	07/01/15 11:00:00 AM	106,564	20,901	100,160	0,653					
1854	07/01/15 12:00:00 PM	106,564	20,901	100,133	0,656					
1855	07/01/15 01:00:00 PM	106,553	20,901	100,042	0,664					
1856	07/01/15 02:00:00 PM	106,529	20,901	100,020	0,664					
1857	07/01/15 03:00:00 PM	106,529	20,901	99,979	0,668					
1858	07/01/15 04:00:00 PM	106,533	20,996	99,963	0,670					
1859	07/01/15 05:00:00 PM	106,481	21,187	99,961	0,665					
1860	07/01/15 06:00:00 PM	106,517	21,187	99,944	0,670					
1861	07/01/15 07:00:00 PM	106,517	21,187	99,951	0,670					
1862	07/01/15 08:00:00 PM	106,587	21,187	100,019	0,670					
1863	07/01/15 09:00:00 PM	106,739	21,187	100,133	0,674					
1864	07/01/15 10:00:00 PM	106,856	21,187	100,247	0,674					
1865	07/01/15 11:00:00 PM	106,911	21,091	100,320	0,672					
1866	07/02/15 12:00:00 AM	106,978	20,996	100,405	0,670					
1867	07/02/15 01:00:00 AM	107,068	20,901	100,496	0,670					
1868	07/02/15 02:00:00 AM	107,107	20,710	100,539	0,670					
1869	07/02/15 03:00:00 AM	107,159	20,519	100,583	0,671					
1870	07/02/15 04:00:00 AM	107,187	20,329	100,638	0,668					
1871	07/02/15 05:00:00 AM	107,230	20,234	100,662	0,670					
1872	07/02/15 06:00:00 AM	107,293	20,043	100,740	0,668					
1873	07/02/15 07:00:00 AM	107,322	19,853	100,768	0,668					
1874	07/02/15 08:00:00 AM	107,330	19,758	100,810	0,665					
1875	07/02/15 09:00:00 AM	107,318	19,758	100,808	0,664					
1876	07/02/15 10:00:00 AM	107,310	19,853	100,823	0,661					
1877	07/02/15 11:00:00 AM	107,320	20,138	100,828	0,662					
1878	07/02/15 12:00:00 PM	107,343	20,424	100,865	0,661					
1879	07/02/15 01:00:00 PM	107,357	20,805	100,865	0,662					
1880	07/02/15 02:00:00 PM	107,348	21,187	100,899	0,658					
1881	07/02/15 03:00:00 PM	107,385	21,569	100,892	0,662					
1882	07/02/15 04:00:00 PM	107,396	21,855	100,898	0,663					
1883	07/02/15 05:00:00 PM	107,391	22,046	100,893	0,663					
1884	07/02/15 06:00:00 PM	107,391	22,046	100,905	0,661					
1885	07/02/15 07:00:00 PM	107,427	22,046	100,929	0,663					
1886	07/02/15 08:00:00 PM	107,450	22,046	100,947	0,663					

10642817.hproj

#	Heure, GMT-04:00	Pres. abs., kPa	Temp., °C	Pres. abs. Barom., kPa	Profondeur de capteur, mètres	Coupleur détaché	Coupleur attaché	Hôte connecté	Arrêté	Fin de fichier
1887	07/02/15 09:00:00 PM	107,485	22,046	100,956	0,666					
1888	07/02/15 10:00:00 PM	107,528	21,951	100,988	0,667					
1889	07/02/15 11:00:00 PM	107,493	21,951	100,980	0,664					
1890	07/03/15 12:00:00 AM	107,493	21,951	100,968	0,665					
1891	07/03/15 01:00:00 AM	107,517	21,951	100,989	0,666					
1892	07/03/15 02:00:00 AM	107,525	21,855	101,004	0,665					
1893	07/03/15 03:00:00 AM	107,491	21,569	101,001	0,662					
1894	07/03/15 04:00:00 AM	107,492	21,282	101,001	0,662					
1895	07/03/15 05:00:00 AM	107,539	20,996	101,025	0,664					
1896	07/03/15 06:00:00 AM	107,576	20,710	101,092	0,661					
1897	07/03/15 07:00:00 AM	107,615	20,519	101,121	0,662					
1898	07/03/15 08:00:00 AM	107,647	20,424	101,163	0,661					
1899	07/03/15 09:00:00 AM	107,694	20,424	101,226	0,660					
1900	07/03/15 10:00:00 AM	107,674	20,519	101,231	0,657					
1901	07/03/15 11:00:00 AM	107,661	20,805	101,236	0,655					
1902	07/03/15 12:00:00 PM	107,648	21,091	101,201	0,657					
1903	07/03/15 01:00:00 PM	107,651	21,473	101,220	0,656					
1904	07/03/15 02:00:00 PM	107,607	21,855	101,201	0,653					
1905	07/03/15 03:00:00 PM	107,563	22,238	101,149	0,654					
1906	07/03/15 04:00:00 PM	107,538	22,525	101,139	0,653					
1907	07/03/15 05:00:00 PM	107,569	22,717	101,117	0,658					
1908	07/03/15 06:00:00 PM	107,522	22,717	101,090	0,656					
1909	07/03/15 07:00:00 PM	107,534	22,717	101,105	0,656					
1910	07/03/15 08:00:00 PM	107,581	22,717	101,128	0,658					
1911	07/03/15 09:00:00 PM	107,589	22,621	101,108	0,661					
1912	07/03/15 10:00:00 PM	107,612	22,621	101,128	0,661					
1913	07/03/15 11:00:00 PM	107,589	22,621	101,105	0,661					
1914	07/04/15 12:00:00 AM	107,612	22,621	101,125	0,661					
1915	07/04/15 01:00:00 AM	107,609	22,525	101,137	0,660					
1916	07/04/15 02:00:00 AM	107,562	22,525	101,111	0,658					
1917	07/04/15 03:00:00 AM	107,566	22,333	101,106	0,659					
1918	07/04/15 04:00:00 AM	107,579	22,046	101,119	0,659					
1919	07/04/15 05:00:00 AM	107,588	21,664	101,151	0,656					
1920	07/04/15 06:00:00 AM	107,577	21,378	101,159	0,654					
1921	07/04/15 07:00:00 AM	107,570	21,187	101,147	0,655					
1922	07/04/15 08:00:00 AM	107,578	21,091	101,151	0,655					
1923	07/04/15 09:00:00 AM	107,602	21,091	101,180	0,655					
1924	07/04/15 10:00:00 AM	107,558	21,187	101,167	0,652					
1925	07/04/15 11:00:00 AM	107,554	21,378	101,181	0,650					
1926	07/04/15 12:00:00 PM	107,522	21,473	101,144	0,650					
1927	07/04/15 01:00:00 PM	107,474	21,760	101,119	0,648					

10642817.hproj

#	Heure, GMT-04:00	Pres. abs., kPa	Temp., °C	Pres. abs. Barom., kPa	Profondeur de capteur, mètres	Coupleur détaché	Coupleur attaché	Hôte connecté	Arrêté	Fin de fichier
1928	07/04/15 02:00:00 PM	107,465	22,142	101,094	0,650					
1929	07/04/15 03:00:00 PM	107,441	22,429	101,068	0,650					
1930	07/04/15 04:00:00 PM	107,410	22,525	101,038	0,650					
1931	07/04/15 05:00:00 PM	107,417	22,717	101,027	0,652					
1932	07/04/15 06:00:00 PM	107,417	22,717	101,002	0,654					
1933	07/04/15 07:00:00 PM	107,382	22,717	100,978	0,653					
1934	07/04/15 08:00:00 PM	107,405	22,717	100,998	0,653					
1935	07/04/15 09:00:00 PM	107,452	22,717	101,031	0,655					
1936	07/04/15 10:00:00 PM	107,519	22,621	101,086	0,656					
1937	07/04/15 11:00:00 PM	107,530	22,621	101,103	0,655					
1938	07/05/15 12:00:00 AM	107,542	22,621	101,110	0,656					
1939	07/05/15 01:00:00 AM	107,565	22,621	101,122	0,657					
1940	07/05/15 02:00:00 AM	107,565	22,621	101,149	0,654					
1941	07/05/15 03:00:00 AM	107,573	22,525	101,162	0,654					
1942	07/05/15 04:00:00 AM	107,570	22,429	101,186	0,651					
1943	07/05/15 05:00:00 AM	107,621	22,238	101,213	0,653					
1944	07/05/15 06:00:00 AM	107,708	22,046	101,307	0,653					
1945	07/05/15 07:00:00 AM	107,806	21,855	101,412	0,652					
1946	07/05/15 08:00:00 AM	107,841	21,855	101,470	0,650					
1947	07/05/15 09:00:00 AM	107,868	21,951	101,500	0,649					
1948	07/05/15 10:00:00 AM	107,825	22,046	101,497	0,645					
1949	07/05/15 11:00:00 AM	107,855	22,238	101,551	0,643					
1950	07/05/15 12:00:00 PM	107,890	22,525	101,560	0,645					
1951	07/05/15 01:00:00 PM	107,912	22,812	101,581	0,646					
1952	07/05/15 02:00:00 PM	107,912	23,100	101,598	0,644					
1953	07/05/15 03:00:00 PM	107,899	23,388	101,563	0,646					
1954	07/05/15 04:00:00 PM	107,887	23,677	101,548	0,646					
1955	07/05/15 05:00:00 PM	107,859	23,869	101,551	0,643					
1956	07/05/15 06:00:00 PM	107,859	23,869	101,522	0,646					
1957	07/05/15 07:00:00 PM	107,859	23,869	101,516	0,647					
1958	07/05/15 08:00:00 PM	107,871	23,869	101,509	0,649					
1959	07/05/15 09:00:00 PM	107,937	23,773	101,571	0,649					
1960	07/05/15 10:00:00 PM	108,028	23,677	101,655	0,650					
1961	07/05/15 11:00:00 PM	108,063	23,677	101,676	0,651					
1962	07/06/15 12:00:00 AM	108,039	23,677	101,654	0,651					
1963	07/06/15 01:00:00 AM	108,063	23,677	101,686	0,650					
1964	07/06/15 02:00:00 AM	108,051	23,677	101,670	0,651					
1965	07/06/15 03:00:00 AM	108,051	23,677	101,689	0,649					
1966	07/06/15 04:00:00 AM	108,008	23,484	101,636	0,650					
1967	07/06/15 05:00:00 AM	108,040	23,388	101,655	0,651					
1968	07/06/15 06:00:00 AM	108,087	23,100	101,728	0,648					

10642817.hproj

#	Heure, GMT-04:00	Pres. abs., kPa	Temp., °C	Pres. abs. Barom., kPa	Profondeur de capteur, mètres	Coupleur détaché	Coupleur attaché	Hôte connecté	Arrêté	Fin de fichier
1969	07/06/15 07:00:00 AM	108,127	22,908	101,763	0,649					
1970	07/06/15 08:00:00 AM	108,162	22,908	101,807	0,648					
1971	07/06/15 09:00:00 AM	108,221	22,908	101,890	0,646					
1972	07/06/15 10:00:00 AM	108,158	23,100	101,865	0,642					
1973	07/06/15 11:00:00 AM	108,177	23,292	101,860	0,644					
1974	07/06/15 12:00:00 PM	108,118	23,581	101,824	0,642					
1975	07/06/15 01:00:00 PM	108,058	23,869	101,758	0,642					
1976	07/06/15 02:00:00 PM	108,034	24,158	101,744	0,641					
1977	07/06/15 03:00:00 PM	107,940	24,448	101,653	0,641					
1978	07/06/15 04:00:00 PM	107,881	24,738	101,577	0,643					
1979	07/06/15 05:00:00 PM	107,803	24,835	101,525	0,640					
1980	07/06/15 06:00:00 PM	107,736	24,931	101,473	0,639					
1981	07/06/15 07:00:00 PM	107,736	24,931	101,455	0,640					
1982	07/06/15 08:00:00 PM	107,724	24,931	101,420	0,643					
1983	07/06/15 09:00:00 PM	107,744	24,835	101,390	0,648					
1984	07/06/15 10:00:00 PM	107,721	24,835	101,376	0,647					
1985	07/06/15 11:00:00 PM	107,662	24,835	101,292	0,650					
1986	07/07/15 12:00:00 AM	107,647	24,738	101,282	0,649					
1987	07/07/15 01:00:00 AM	107,611	24,738	101,245	0,649					
1988	07/07/15 02:00:00 AM	107,576	24,738	101,220	0,648					
1989	07/07/15 03:00:00 AM	107,561	24,641	101,203	0,648					
1990	07/07/15 04:00:00 AM	107,545	24,545	101,215	0,645					
1991	07/07/15 05:00:00 AM	107,518	24,448	101,174	0,647					
1992	07/07/15 06:00:00 AM	107,476	24,255	101,151	0,645					
1993	07/07/15 07:00:00 AM	107,495	24,158	101,189	0,643					
1994	07/07/15 08:00:00 AM	107,460	24,158	101,124	0,646					
1995	07/07/15 09:00:00 AM	107,413	24,158	101,113	0,642					
1996	07/07/15 10:00:00 AM	107,347	24,255	101,075	0,640					
1997	07/07/15 11:00:00 AM	107,339	24,351	101,031	0,643					
1998	07/07/15 12:00:00 PM	107,260	24,448	100,975	0,641					
1999	07/07/15 01:00:00 PM	107,194	24,545	100,919	0,640					
2000	07/07/15 02:00:00 PM	107,100	24,835	100,839	0,638					
2001	07/07/15 03:00:00 PM	107,029	25,125	100,758	0,639					
2002	07/07/15 04:00:00 PM	106,958	25,416	100,721	0,636					
2003	07/07/15 05:00:00 PM	106,923	25,416	100,663	0,638					
2004	07/07/15 06:00:00 PM	107,228	25,416	100,657	0,670					
2005	07/07/15 07:00:00 PM	107,157	25,416	100,613	0,667					
2006	07/07/15 08:00:00 PM	107,157	25,416	100,569	0,672					
2007	07/07/15 09:00:00 PM	107,118	25,319	100,545	0,670					
2008	07/07/15 10:00:00 PM	107,083	25,319	100,494	0,672					
2009	07/07/15 11:00:00 PM	107,173	25,222	100,538	0,677					

10642817.hproj

#	Heure, GMT-04:00	Pres. abs., kPa	Temp., °C	Pres. abs. Barom., kPa	Profondeur de capteur, mètres	Coupleur détaché	Coupleur attaché	Hôte connecté	Arrêté	Fin de fichier
2010	07/08/15 12:00:00 AM	107,126	25,222	100,507	0,675					
2011	07/08/15 01:00:00 AM	107,115	25,222	100,485	0,676					
2012	07/08/15 02:00:00 AM	107,146	25,125	100,475	0,680					
2013	07/08/15 03:00:00 AM	107,263	25,125	100,593	0,680					
2014	07/08/15 04:00:00 AM	107,415	25,125	100,741	0,681					
2015	07/08/15 05:00:00 AM	107,541	25,028	100,893	0,678					
2016	07/08/15 06:00:00 AM	107,717	24,738	101,064	0,678					
2017	07/08/15 07:00:00 AM	107,858	24,448	101,205	0,678					
2018	07/08/15 08:00:00 AM	107,948	24,351	101,330	0,675					
2019	07/08/15 09:00:00 AM	107,952	24,158	101,368	0,671					
2020	07/08/15 10:00:00 AM	108,023	24,158	101,427	0,673					
2021	07/08/15 11:00:00 AM	108,038	24,255	101,477	0,669					
2022	07/08/15 12:00:00 PM	108,042	24,351	101,471	0,670					
2023	07/08/15 01:00:00 PM	108,018	24,641	101,479	0,667					
2024	07/08/15 02:00:00 PM	108,017	24,931	101,483	0,666					
2025	07/08/15 03:00:00 PM	108,009	25,319	101,468	0,667					
2026	07/08/15 04:00:00 PM	107,974	25,610	101,459	0,664					
2027	07/08/15 05:00:00 PM	107,942	25,708	101,426	0,664					
2028	07/08/15 06:00:00 PM	107,907	25,708	101,386	0,665					
2029	07/08/15 07:00:00 PM	107,954	25,708	101,400	0,668					
2030	07/08/15 08:00:00 PM	107,977	25,708	101,402	0,670					
2031	07/08/15 09:00:00 PM	107,985	25,610	101,407	0,671					
2032	07/08/15 10:00:00 PM	108,017	25,513	101,439	0,671					
2033	07/08/15 11:00:00 PM	108,017	25,513	101,441	0,671					
2034	07/09/15 12:00:00 AM	108,017	25,222	101,448	0,670					
2035	07/09/15 01:00:00 AM	108,002	24,835	101,434	0,670					
2036	07/09/15 02:00:00 AM	107,979	24,545	101,410	0,670					
2037	07/09/15 03:00:00 AM	107,905	24,158	101,368	0,667					
2038	07/09/15 04:00:00 AM	107,914	23,773	101,381	0,666					
2039	07/09/15 05:00:00 AM	107,868	23,484	101,321	0,668					
2040	07/09/15 06:00:00 AM	107,892	23,196	101,366	0,665					
2041	07/09/15 07:00:00 AM	107,939	22,908	101,405	0,666					
2042	07/09/15 08:00:00 AM	107,881	22,908	101,369	0,664					
2043	07/09/15 09:00:00 AM	107,904	22,908	101,407	0,663					
2044	07/09/15 10:00:00 AM	107,814	23,004	101,305	0,664					
2045	07/09/15 11:00:00 AM	107,751	23,196	101,275	0,660					
2046	07/09/15 12:00:00 PM	107,708	23,292	101,213	0,662					
2047	07/09/15 01:00:00 PM	107,587	23,484	101,134	0,658					
2048	07/09/15 02:00:00 PM	107,535	23,677	101,073	0,659					
2049	07/09/15 03:00:00 PM	107,472	23,869	100,999	0,660					
2050	07/09/15 04:00:00 PM	107,429	23,966	100,979	0,658					

10642817.hproj

#	Heure, GMT-04:00	Pres. abs., kPa	Temp., °C	Pres. abs. Barom., kPa	Profondeur de capteur, mètres	Coupleur détaché	Coupleur attaché	Hôte connecté	Arrêté	Fin de fichier
2051	07/09/15 05:00:00 PM	107,386	24,062	100,920	0,659					
2052	07/09/15 06:00:00 PM	107,328	24,062	100,873	0,658					
2053	07/09/15 07:00:00 PM	107,374	24,062	100,867	0,664					
2054	07/09/15 08:00:00 PM	107,351	24,062	100,860	0,662					
2055	07/09/15 09:00:00 PM	107,328	24,062	100,837	0,662					
2056	07/09/15 10:00:00 PM	107,382	23,966	100,870	0,664					
2057	07/09/15 11:00:00 PM	107,371	23,966	100,877	0,662					
2058	07/10/15 12:00:00 AM	107,402	23,869	100,909	0,662					
2059	07/10/15 01:00:00 AM	107,368	23,581	100,895	0,660					
2060	07/10/15 02:00:00 AM	107,395	23,388	100,892	0,663					
2061	07/10/15 03:00:00 AM	107,420	23,100	100,932	0,662					
2062	07/10/15 04:00:00 AM	107,444	22,812	100,943	0,663					
2063	07/10/15 05:00:00 AM	107,480	22,525	100,988	0,662					
2064	07/10/15 06:00:00 AM	107,539	22,238	101,050	0,662					
2065	07/10/15 07:00:00 AM	107,582	22,142	101,098	0,661					
2066	07/10/15 08:00:00 AM	107,594	22,142	101,138	0,658					
2067	07/10/15 09:00:00 AM	107,621	22,238	101,162	0,659					
2068	07/10/15 10:00:00 AM	107,637	22,333	101,214	0,655					
2069	07/10/15 11:00:00 AM	107,620	22,525	101,203	0,654					
2070	07/10/15 12:00:00 PM	107,620	22,812	101,212	0,653					
2071	07/10/15 01:00:00 PM	107,622	23,196	101,190	0,656					
2072	07/10/15 02:00:00 PM	107,579	23,581	101,150	0,656					
2073	07/10/15 03:00:00 PM	107,531	23,869	101,142	0,651					
2074	07/10/15 04:00:00 PM	107,550	24,062	101,149	0,653					
2075	07/10/15 05:00:00 PM	107,554	24,158	101,127	0,655					
2076	07/10/15 06:00:00 PM	107,569	24,255	101,112	0,658					
2077	07/10/15 07:00:00 PM	107,577	24,158	101,131	0,657					
2078	07/10/15 08:00:00 PM	107,577	24,158	101,136	0,657					
2079	07/10/15 09:00:00 PM	107,636	24,158	101,182	0,658					
2080	07/10/15 10:00:00 PM	107,679	24,062	101,231	0,658					
2081	07/10/15 11:00:00 PM	107,714	24,062	101,252	0,659					
2082	07/11/15 12:00:00 AM	107,738	24,062	101,254	0,661					
2083	07/11/15 01:00:00 AM	107,738	24,062	101,272	0,659					
2084	07/11/15 02:00:00 AM	107,749	24,062	101,296	0,658					
2085	07/11/15 03:00:00 AM	107,777	23,869	101,305	0,660					
2086	07/11/15 04:00:00 AM	107,781	23,677	101,339	0,657					
2087	07/11/15 05:00:00 AM	107,789	23,581	101,354	0,656					
2088	07/11/15 06:00:00 AM	107,817	23,388	101,386	0,656					
2089	07/11/15 07:00:00 AM	107,845	23,196	101,427	0,654					
2090	07/11/15 08:00:00 AM	107,853	23,100	101,438	0,654					
2091	07/11/15 09:00:00 AM	107,900	23,100	101,480	0,655					

10642817.hproj

#	Heure, GMT-04:00	Pres. abs., kPa	Temp., °C	Pres. abs. Barom., kPa	Profondeur de capteur, mètres	Coupleur détaché	Coupleur attaché	Hôte connecté	Arrêté	Fin de fichier
2092	07/11/15 10:00:00 AM	107,880	23,196	101,476	0,653					
2093	07/11/15 11:00:00 AM	107,844	23,484	101,468	0,650					
2094	07/11/15 12:00:00 PM	107,809	23,773	101,449	0,649					
2095	07/11/15 01:00:00 PM	107,761	24,062	101,413	0,647					
2096	07/11/15 02:00:00 PM	107,690	24,351	101,346	0,647					
2097	07/11/15 03:00:00 PM	107,690	24,641	101,315	0,650					
2098	07/11/15 04:00:00 PM	107,635	24,738	101,267	0,649					
2099	07/11/15 05:00:00 PM	107,588	24,738	101,202	0,651					
2100	07/11/15 06:00:00 PM	107,529	24,738	101,156	0,650					
2101	07/11/15 07:00:00 PM	107,518	24,738	101,128	0,652					
2102	07/11/15 08:00:00 PM	107,541	24,738	101,133	0,653					
2103	07/11/15 09:00:00 PM	107,553	24,738	101,144	0,654					
2104	07/11/15 10:00:00 PM	107,588	24,738	101,167	0,655					
2105	07/11/15 11:00:00 PM	107,576	24,738	101,164	0,654					
2106	07/12/15 12:00:00 AM	107,584	24,641	101,205	0,650					
2107	07/12/15 01:00:00 AM	107,584	24,641	101,170	0,654					
2108	07/12/15 02:00:00 AM	107,596	24,641	101,171	0,655					
2109	07/12/15 03:00:00 AM	107,580	24,545	101,148	0,656					
2110	07/12/15 04:00:00 AM	107,561	24,351	101,141	0,655					
2111	07/12/15 05:00:00 AM	107,554	24,158	101,136	0,654					
2112	07/12/15 06:00:00 AM	107,570	23,966	101,180	0,652					
2113	07/12/15 07:00:00 AM	107,625	23,869	101,213	0,654					
2114	07/12/15 08:00:00 AM	107,656	23,773	101,258	0,652					
2115	07/12/15 09:00:00 AM	107,668	23,773	101,277	0,652					
2116	07/12/15 10:00:00 AM	107,640	23,966	101,302	0,646					
2117	07/12/15 11:00:00 AM	107,648	24,158	101,304	0,647					
2118	07/12/15 12:00:00 PM	107,624	24,448	101,304	0,644					
2119	07/12/15 01:00:00 PM	107,588	24,738	101,282	0,643					
2120	07/12/15 02:00:00 PM	107,544	25,125	101,240	0,643					
2121	07/12/15 03:00:00 PM	107,497	25,416	101,159	0,646					
2122	07/12/15 04:00:00 PM	107,450	25,708	101,120	0,645					
2123	07/12/15 05:00:00 PM	107,395	25,805	101,088	0,643					
2124	07/12/15 06:00:00 PM	107,383	25,805	101,048	0,646					
2125	07/12/15 07:00:00 PM	107,383	25,805	101,010	0,650					
2126	07/12/15 08:00:00 PM	107,395	25,805	101,040	0,648					
2127	07/12/15 09:00:00 PM	107,415	25,708	101,039	0,650					
2128	07/12/15 10:00:00 PM	107,462	25,708	101,078	0,651					
2129	07/12/15 11:00:00 PM	107,497	25,708	101,095	0,653					
2130	07/13/15 12:00:00 AM	107,470	25,610	101,087	0,651					
2131	07/13/15 01:00:00 AM	107,470	25,610	101,095	0,650					
2132	07/13/15 02:00:00 AM	107,493	25,610	101,062	0,656					

10642817.hproj

#	Heure, GMT-04:00	Pres. abs., kPa	Temp., °C	Pres. abs. Barom., kPa	Profondeur de capteur, mètres	Coupleur détaché	Coupleur attaché	Hôte connecté	Arrêté	Fin de fichier
2133	07/13/15 03:00:00 AM	107,481	25,610	101,057	0,655					
2134	07/13/15 04:00:00 AM	107,423	25,610	101,011	0,654					
2135	07/13/15 05:00:00 AM	107,431	25,513	101,009	0,655					
2136	07/13/15 06:00:00 AM	107,376	25,319	100,990	0,651					
2137	07/13/15 07:00:00 AM	107,372	25,222	100,984	0,651					
2138	07/13/15 08:00:00 AM	107,384	25,222	101,004	0,651					
2139	07/13/15 09:00:00 AM	107,349	25,222	101,005	0,647					
2140	07/13/15 10:00:00 AM	107,329	25,319	101,007	0,645					
2141	07/13/15 11:00:00 AM	107,337	25,513	100,991	0,647					
2142	07/13/15 12:00:00 PM	107,301	25,805	100,976	0,645					
2143	07/13/15 01:00:00 PM	107,172	26,097	100,874	0,642					
2144	07/13/15 02:00:00 PM	107,082	26,488	100,768	0,644					
2145	07/13/15 03:00:00 PM	107,008	26,683	100,719	0,641					
2146	07/13/15 04:00:00 PM	106,980	26,879	100,695	0,641					
2147	07/13/15 05:00:00 PM	106,917	27,075	100,613	0,643					
2148	07/13/15 06:00:00 PM	106,835	27,075	100,531	0,643					
2149	07/13/15 07:00:00 PM	106,824	27,075	100,503	0,645					
2150	07/13/15 08:00:00 PM	106,796	26,977	100,450	0,647					
2151	07/13/15 09:00:00 PM	106,726	26,977	100,388	0,646					
2152	07/13/15 10:00:00 PM	106,710	26,879	100,368	0,647					
2153	07/13/15 11:00:00 PM	106,699	26,879	100,349	0,648					
2154	07/14/15 12:00:00 AM	106,664	26,879	100,323	0,647					
2155	07/14/15 01:00:00 AM	106,664	26,879	100,297	0,649					
2156	07/14/15 02:00:00 AM	106,613	26,781	100,241	0,650					
2157	07/14/15 03:00:00 AM	106,574	26,683	100,203	0,650					
2158	07/14/15 04:00:00 AM	106,496	26,488	100,152	0,647					
2159	07/14/15 05:00:00 AM	106,512	26,292	100,168	0,647					
2160	07/14/15 06:00:00 AM	106,489	26,000	100,155	0,646					
2161	07/14/15 07:00:00 AM	106,461	25,902	100,147	0,644					
2162	07/14/15 08:00:00 AM	106,399	25,805	100,075	0,645					
2163	07/14/15 09:00:00 AM	106,399	25,805	100,093	0,643					
2164	07/14/15 10:00:00 AM	106,368	25,902	100,076	0,642					
2165	07/14/15 11:00:00 AM	106,305	26,097	100,021	0,641					
2166	07/14/15 12:00:00 PM	106,269	26,390	99,993	0,640					
2167	07/14/15 01:00:00 PM	106,230	26,585	99,971	0,638					
2168	07/14/15 02:00:00 PM	106,140	26,683	99,882	0,638					
2169	07/14/15 03:00:00 PM	106,109	26,781	99,807	0,643					
2170	07/14/15 04:00:00 PM	106,074	26,781	99,797	0,640					
2171	07/14/15 05:00:00 PM	106,078	26,879	99,772	0,643					
2172	07/14/15 06:00:00 PM	106,007	26,879	99,736	0,639					
2173	07/14/15 07:00:00 PM	106,007	26,879	99,725	0,641					

10642817.hproj

#	Heure, GMT-04:00	Pres. abs., kPa	Temp., °C	Pres. abs. Barom., kPa	Profondeur de capteur, mètres	Coupleur détaché	Coupleur attaché	Hôte connecté	Arrêté	Fin de fichier
2174	07/14/15 08:00:00 PM	106,066	26,879	99,759	0,643					
2175	07/14/15 09:00:00 PM	106,148	26,879	99,819	0,645					
2176	07/14/15 10:00:00 PM	106,156	26,781	99,827	0,645					
2177	07/14/15 11:00:00 PM	106,183	26,585	99,853	0,645					
2178	07/15/15 12:00:00 AM	106,297	26,488	99,978	0,644					
2179	07/15/15 01:00:00 AM	106,352	26,097	100,057	0,642					
2180	07/15/15 02:00:00 AM	106,450	25,610	100,146	0,643					
2181	07/15/15 03:00:00 AM	106,537	25,125	100,239	0,642					
2182	07/15/15 04:00:00 AM	106,623	24,641	100,352	0,639					
2183	07/15/15 05:00:00 AM	106,710	24,158	100,442	0,639					
2184	07/15/15 06:00:00 AM	106,762	23,677	100,507	0,638					
2185	07/15/15 07:00:00 AM	106,888	23,292	100,643	0,637					
2186	07/15/15 08:00:00 AM	106,986	23,100	100,747	0,636					
2187	07/15/15 09:00:00 AM	107,041	23,004	100,808	0,636					
2188	07/15/15 10:00:00 AM	107,084	22,908	100,861	0,635					
2189	07/15/15 11:00:00 AM	107,127	23,100	100,926	0,632					
2190	07/15/15 12:00:00 PM	107,149	23,388	100,971	0,630					
2191	07/15/15 01:00:00 PM	107,164	23,773	100,988	0,630					
2192	07/15/15 02:00:00 PM	107,159	24,255	100,978	0,630					
2193	07/15/15 03:00:00 PM	107,151	24,641	100,946	0,633					
2194	07/15/15 04:00:00 PM	107,130	25,028	100,949	0,630					
2195	07/15/15 05:00:00 PM	107,111	25,125	100,929	0,630					
2196	07/15/15 06:00:00 PM	107,138	25,222	100,932	0,633					
2197	07/15/15 07:00:00 PM	107,208	25,222	100,977	0,635					
2198	07/15/15 08:00:00 PM	107,279	25,222	101,049	0,635					
2199	07/15/15 09:00:00 PM	107,384	25,222	101,159	0,635					
2200	07/15/15 10:00:00 PM	107,494	25,028	101,250	0,637					
2201	07/15/15 11:00:00 PM	107,526	24,641	101,305	0,634					
2202	07/16/15 12:00:00 AM	107,581	24,255	101,363	0,634					
2203	07/16/15 01:00:00 AM	107,636	23,869	101,411	0,635					
2204	07/16/15 02:00:00 AM	107,669	23,484	101,454	0,634					
2205	07/16/15 03:00:00 AM	107,721	23,004	101,507	0,634					
2206	07/16/15 04:00:00 AM	107,729	22,621	101,530	0,632					
2207	07/16/15 05:00:00 AM	107,785	22,238	101,579	0,633					
2208	07/16/15 06:00:00 AM	107,791	21,760	101,606	0,631					
2209	07/16/15 07:00:00 AM	107,850	21,473	101,670	0,630					
2210	07/16/15 08:00:00 AM	107,890	21,282	101,712	0,630					
2211	07/16/15 09:00:00 AM	107,909	21,473	101,768	0,626					
2212	07/16/15 10:00:00 AM	107,944	21,473	101,827	0,624					
2213	07/16/15 11:00:00 AM	107,884	21,760	101,814	0,619					
2214	07/16/15 12:00:00 PM	107,864	22,142	101,764	0,622					

10642817.hproj

#	Heure, GMT-04:00	Pres. abs., kPa	Temp., °C	Pres. abs. Barom., kPa	Profondeur de capteur, mètres	Coupleur détaché	Coupleur attaché	Hôte connecté	Arrêté	Fin de fichier
2215	07/16/15 01:00:00 PM	107,835	22,621	101,723	0,623					
2216	07/16/15 02:00:00 PM	107,803	23,004	101,679	0,624					
2217	07/16/15 03:00:00 PM	107,751	23,484	101,656	0,622					
2218	07/16/15 04:00:00 PM	107,727	23,773	101,634	0,621					
2219	07/16/15 05:00:00 PM	107,675	23,966	101,584	0,621					
2220	07/16/15 06:00:00 PM	107,664	23,966	101,576	0,621					
2221	07/16/15 07:00:00 PM	107,667	24,062	101,542	0,625					
2222	07/16/15 08:00:00 PM	107,667	24,062	101,513	0,628					
2223	07/16/15 09:00:00 PM	107,656	24,062	101,525	0,625					
2224	07/16/15 10:00:00 PM	107,714	24,062	101,533	0,630					
2225	07/16/15 11:00:00 PM	107,691	24,062	101,524	0,629					
2226	07/17/15 12:00:00 AM	107,719	23,869	101,538	0,630					
2227	07/17/15 01:00:00 AM	107,653	23,677	101,537	0,624					
2228	07/17/15 02:00:00 AM	107,661	23,292	101,542	0,624					
2229	07/17/15 03:00:00 AM	107,682	22,908	101,566	0,624					
2230	07/17/15 04:00:00 AM	107,702	22,525	101,581	0,624					
2231	07/17/15 05:00:00 AM	107,703	22,238	101,609	0,621					
2232	07/17/15 06:00:00 AM	107,712	21,855	101,598	0,623					
2233	07/17/15 07:00:00 AM	107,701	21,569	101,600	0,622					
2234	07/17/15 08:00:00 AM	107,686	21,473	101,595	0,621					
2235	07/17/15 09:00:00 AM	107,674	21,473	101,572	0,622					
2236	07/17/15 10:00:00 AM	107,611	21,664	101,520	0,621					
2237	07/17/15 11:00:00 AM	107,599	21,951	101,510	0,621					
2238	07/17/15 12:00:00 PM	107,492	22,238	101,444	0,617					
2239	07/17/15 01:00:00 PM	107,421	22,525	101,375	0,617					
2240	07/17/15 02:00:00 PM	107,420	22,812	101,355	0,618					
2241	07/17/15 03:00:00 PM	107,342	22,908	101,270	0,619					
2242	07/17/15 04:00:00 PM	107,291	23,100	101,216	0,619					
2243	07/17/15 05:00:00 PM	107,259	23,196	101,210	0,617					
2244	07/17/15 06:00:00 PM	107,259	23,196	101,173	0,621					
2245	07/17/15 07:00:00 PM	107,201	23,196	101,103	0,622					
2246	07/17/15 08:00:00 PM	107,142	23,196	101,046	0,622					
2247	07/17/15 09:00:00 PM	107,154	23,196	101,064	0,621					
2248	07/17/15 10:00:00 PM	107,139	23,100	101,052	0,621					
2249	07/17/15 11:00:00 PM	107,080	23,100	100,964	0,624					
2250	07/18/15 12:00:00 AM	107,010	23,100	100,921	0,621					
2251	07/18/15 01:00:00 AM	107,045	23,100	100,907	0,626					
2252	07/18/15 02:00:00 AM	106,959	23,004	100,780	0,630					
2253	07/18/15 03:00:00 AM	106,893	22,812	100,691	0,632					
2254	07/18/15 04:00:00 AM	106,839	22,621	100,615	0,635					
2255	07/18/15 05:00:00 AM	106,801	22,525	100,633	0,629					

10642817.hproj

#	Heure, GMT-04:00	Pres. abs., kPa	Temp., °C	Pres. abs. Barom., kPa	Profondeur de capteur, mètres	Coupleur détaché	Coupleur attaché	Hôte connecté	Arrêté	Fin de fichier
2256	07/18/15 06:00:00 AM	106,820	22,429	100,629	0,631					
2257	07/18/15 07:00:00 AM	106,805	22,333	100,621	0,631					
2258	07/18/15 08:00:00 AM	106,837	22,238	100,638	0,632					
2259	07/18/15 09:00:00 AM	106,872	22,238	100,683	0,631					
2260	07/18/15 10:00:00 AM	106,880	22,142	100,693	0,631					
2261	07/18/15 11:00:00 AM	106,848	22,238	100,664	0,631					
2262	07/18/15 12:00:00 PM	106,825	22,238	100,647	0,630					
2263	07/18/15 01:00:00 PM	106,852	22,333	100,664	0,631					
2264	07/18/15 02:00:00 PM	106,875	22,333	100,702	0,629					
2265	07/18/15 03:00:00 PM	106,836	22,525	100,696	0,626					
2266	07/18/15 04:00:00 PM	106,863	22,621	100,704	0,628					
2267	07/18/15 05:00:00 PM	106,855	22,717	100,678	0,630					
2268	07/18/15 06:00:00 PM	106,843	22,717	100,660	0,630					
2269	07/18/15 07:00:00 PM	106,858	22,812	100,693	0,629					
2270	07/18/15 08:00:00 PM	106,847	22,812	100,678	0,629					
2271	07/18/15 09:00:00 PM	106,843	22,717	100,654	0,631					
2272	07/18/15 10:00:00 PM	106,878	22,717	100,701	0,630					
2273	07/18/15 11:00:00 PM	106,901	22,717	100,712	0,631					
2274	07/19/15 12:00:00 AM	106,913	22,717	100,710	0,633					
2275	07/19/15 01:00:00 AM	106,878	22,717	100,693	0,631					
2276	07/19/15 02:00:00 AM	106,816	22,621	100,637	0,630					
2277	07/19/15 03:00:00 AM	106,754	22,525	100,596	0,628					
2278	07/19/15 04:00:00 AM	106,738	22,429	100,540	0,632					
2279	07/19/15 05:00:00 AM	106,747	22,333	100,528	0,634					
2280	07/19/15 06:00:00 AM	106,673	22,238	100,477	0,632					
2281	07/19/15 07:00:00 AM	106,907	22,238	100,513	0,652					
2282	07/19/15 08:00:00 AM	107,017	22,046	100,523	0,662					
2283	07/19/15 09:00:00 AM	106,993	22,046	100,483	0,664					
2284	07/19/15 10:00:00 AM	106,954	22,238	100,474	0,661					
2285	07/19/15 11:00:00 AM	106,910	22,333	100,438	0,660					
2286	07/19/15 12:00:00 PM	106,871	22,525	100,385	0,661					
2287	07/19/15 01:00:00 PM	106,820	22,717	100,339	0,661					
2288	07/19/15 02:00:00 PM	106,757	22,908	100,269	0,662					
2289	07/19/15 03:00:00 PM	106,717	23,100	100,236	0,661					
2290	07/19/15 04:00:00 PM	106,631	23,292	100,170	0,659					
2291	07/19/15 05:00:00 PM	106,689	23,292	100,142	0,668					
2292	07/19/15 06:00:00 PM	106,674	23,196	100,118	0,669					
2293	07/19/15 07:00:00 PM	106,685	23,196	100,141	0,667					
2294	07/19/15 08:00:00 PM	106,721	23,196	100,103	0,675					
2295	07/19/15 09:00:00 PM	106,565	23,100	99,950	0,675					
2296	07/19/15 10:00:00 PM	106,670	23,100	100,038	0,676					

10642817.hproj

#	Heure, GMT-04:00	Pres. abs., kPa	Temp., °C	Pres. abs. Barom., kPa	Profondeur de capteur, mètres	Coupleur détaché	Coupleur attaché	Hôte connecté	Arrêté	Fin de fichier
2297	07/19/15 11:00:00 PM	106,623	23,100	100,008	0,675					
2298	07/20/15 12:00:00 AM	106,658	23,100	100,064	0,672					
2299	07/20/15 01:00:00 AM	106,588	23,100	99,988	0,673					
2300	07/20/15 02:00:00 AM	106,600	23,100	99,968	0,676					
2301	07/20/15 03:00:00 AM	106,635	23,100	100,028	0,674					
2302	07/20/15 04:00:00 AM	106,612	23,100	100,031	0,671					
2303	07/20/15 05:00:00 AM	106,658	23,100	100,063	0,673					
2304	07/20/15 06:00:00 AM	106,658	23,100	100,063	0,673					
2305	07/20/15 07:00:00 AM	106,643	23,004	100,033	0,674					
2306	07/20/15 08:00:00 AM	106,737	23,004	100,132	0,674					
2307	07/20/15 09:00:00 AM	106,702	23,004	100,144	0,669					
2308	07/20/15 10:00:00 AM	106,740	23,100	100,203	0,667					
2309	07/20/15 11:00:00 AM	106,763	23,388	100,211	0,668					
2310	07/20/15 12:00:00 PM	106,739	23,677	100,200	0,667					
2311	07/20/15 01:00:00 PM	106,730	24,062	100,203	0,666					
2312	07/20/15 02:00:00 PM	106,686	24,448	100,168	0,665					
2313	07/20/15 03:00:00 PM	106,678	24,835	100,156	0,665					
2314	07/20/15 04:00:00 PM	106,689	25,125	100,190	0,663					
2315	07/20/15 05:00:00 PM	106,650	25,319	100,157	0,662					
2316	07/20/15 06:00:00 PM	106,614	25,319	100,094	0,665					
2317	07/20/15 07:00:00 PM	106,603	25,319	100,076	0,666					
2318	07/20/15 08:00:00 PM	106,591	25,319	100,040	0,668					
2319	07/20/15 09:00:00 PM	106,568	25,319	100,019	0,668					
2320	07/20/15 10:00:00 PM	106,579	25,319	100,018	0,669					
2321	07/20/15 11:00:00 PM	106,576	25,222	100,016	0,669					
2322	07/21/15 12:00:00 AM	106,564	25,222	100,009	0,668					
2323	07/21/15 01:00:00 AM	106,513	25,125	99,984	0,666					
2324	07/21/15 02:00:00 AM	106,478	25,125	99,924	0,668					
2325	07/21/15 03:00:00 AM	106,443	25,125	99,912	0,666					
2326	07/21/15 04:00:00 AM	106,424	24,931	99,908	0,664					
2327	07/21/15 05:00:00 AM	106,416	24,738	99,896	0,665					
2328	07/21/15 06:00:00 AM	106,429	24,448	99,912	0,665					
2329	07/21/15 07:00:00 AM	106,445	24,255	99,904	0,667					
2330	07/21/15 08:00:00 AM	106,406	24,158	99,870	0,666					
2331	07/21/15 09:00:00 AM	106,367	24,062	99,856	0,664					
2332	07/21/15 10:00:00 AM	106,382	24,158	99,874	0,664					
2333	07/21/15 11:00:00 AM	106,269	24,255	99,744	0,665					
2334	07/21/15 12:00:00 PM	106,339	24,255	99,808	0,666					
2335	07/21/15 01:00:00 PM	106,488	24,158	99,834	0,679					
2336	07/21/15 02:00:00 PM	106,382	24,158	99,739	0,677					
2337	07/21/15 03:00:00 PM	106,378	24,351	99,755	0,675					

10642817.hproj

#	Heure, GMT-04:00	Pres. abs., kPa	Temp., °C	Pres. abs. Barom., kPa	Profondeur de capteur, mètres	Coupleur détaché	Coupleur attaché	Hôte connecté	Arrêté	Fin de fichier
2338	07/21/15 04:00:00 PM	106,339	24,545	99,703	0,677					
2339	07/21/15 05:00:00 PM	106,401	24,641	99,730	0,680					
2340	07/21/15 06:00:00 PM	106,565	24,641	99,761	0,694					
2341	07/21/15 07:00:00 PM	106,565	24,641	99,820	0,688					
2342	07/21/15 08:00:00 PM	106,588	24,641	99,824	0,690					
2343	07/21/15 09:00:00 PM	106,620	24,545	99,889	0,686					
2344	07/21/15 10:00:00 PM	106,694	24,351	99,982	0,684					
2345	07/21/15 11:00:00 PM	106,699	24,158	100,001	0,683					
2346	07/22/15 12:00:00 AM	106,773	23,966	100,057	0,685					
2347	07/22/15 01:00:00 AM	106,774	23,677	100,084	0,682					
2348	07/22/15 02:00:00 AM	106,778	23,484	100,093	0,682					
2349	07/22/15 03:00:00 AM	106,814	23,196	100,163	0,678					
2350	07/22/15 04:00:00 AM	106,827	22,908	100,173	0,679					
2351	07/22/15 05:00:00 AM	106,851	22,621	100,222	0,676					
2352	07/22/15 06:00:00 AM	106,902	22,429	100,267	0,677					
2353	07/22/15 07:00:00 AM	106,907	22,238	100,310	0,673					
2354	07/22/15 08:00:00 AM	106,950	22,142	100,315	0,677					
2355	07/22/15 09:00:00 AM	106,930	22,238	100,337	0,672					
2356	07/22/15 10:00:00 AM	106,902	22,429	100,337	0,669					
2357	07/22/15 11:00:00 AM	106,921	22,621	100,346	0,670					
2358	07/22/15 12:00:00 PM	106,944	22,908	100,382	0,669					
2359	07/22/15 01:00:00 PM	106,970	23,292	100,390	0,671					
2360	07/22/15 02:00:00 PM	106,954	23,484	100,359	0,673					
2361	07/22/15 03:00:00 PM	106,966	23,484	100,369	0,673					
2362	07/22/15 04:00:00 PM	106,985	23,677	100,404	0,671					
2363	07/22/15 05:00:00 PM	106,992	23,869	100,446	0,668					
2364	07/22/15 06:00:00 PM	107,054	23,966	100,461	0,672					
2365	07/22/15 07:00:00 PM	107,066	23,966	100,502	0,669					
2366	07/22/15 08:00:00 PM	107,101	23,966	100,521	0,671					
2367	07/22/15 09:00:00 PM	107,133	23,869	100,551	0,671					
2368	07/22/15 10:00:00 PM	107,191	23,869	100,595	0,673					
2369	07/22/15 11:00:00 PM	107,207	23,677	100,628	0,671					
2370	07/23/15 12:00:00 AM	107,235	23,484	100,641	0,672					
2371	07/23/15 01:00:00 AM	107,240	23,292	100,655	0,671					
2372	07/23/15 02:00:00 AM	107,256	23,100	100,663	0,672					
2373	07/23/15 03:00:00 AM	107,272	22,908	100,686	0,672					
2374	07/23/15 04:00:00 AM	107,241	22,717	100,669	0,670					
2375	07/23/15 05:00:00 AM	107,234	22,525	100,703	0,666					
2376	07/23/15 06:00:00 AM	107,332	22,333	100,756	0,671					
2377	07/23/15 07:00:00 AM	107,372	22,142	100,796	0,671					
2378	07/23/15 08:00:00 AM	107,368	22,046	100,831	0,667					

10642817.hproj

#	Heure, GMT-04:00	Pres. abs., kPa	Temp., °C	Pres. abs. Barom., kPa	Profondeur de capteur, mètres	Coupleur détaché	Coupleur attaché	Hôte connecté	Arrêté	Fin de fichier
2379	07/23/15 09:00:00 AM	107,391	22,046	100,853	0,667					
2380	07/23/15 10:00:00 AM	107,383	22,142	100,882	0,663					
2381	07/23/15 11:00:00 AM	107,382	22,429	100,890	0,662					
2382	07/23/15 12:00:00 PM	107,350	22,812	100,864	0,661					
2383	07/23/15 01:00:00 PM	107,318	23,196	100,833	0,661					
2384	07/23/15 02:00:00 PM	107,290	23,388	100,786	0,663					
2385	07/23/15 03:00:00 PM	107,274	23,581	100,748	0,665					
2386	07/23/15 04:00:00 PM	107,250	23,869	100,743	0,664					
2387	07/23/15 05:00:00 PM	107,222	24,062	100,746	0,660					
2388	07/23/15 06:00:00 PM	107,234	24,062	100,760	0,660					
2389	07/23/15 07:00:00 PM	107,249	24,158	100,755	0,662					
2390	07/23/15 08:00:00 PM	107,308	24,158	100,794	0,664					
2391	07/23/15 09:00:00 PM	107,355	24,158	100,839	0,664					
2392	07/23/15 10:00:00 PM	107,398	24,062	100,882	0,664					
2393	07/23/15 11:00:00 PM	107,429	23,966	100,906	0,665					
2394	07/24/15 12:00:00 AM	107,445	23,773	100,916	0,666					
2395	07/24/15 01:00:00 AM	107,438	23,581	100,912	0,665					
2396	07/24/15 02:00:00 AM	107,419	23,388	100,931	0,662					
2397	07/24/15 03:00:00 AM	107,423	23,196	100,944	0,661					
2398	07/24/15 04:00:00 AM	107,459	22,908	100,960	0,663					
2399	07/24/15 05:00:00 AM	107,491	22,812	100,984	0,664					
2400	07/24/15 06:00:00 AM	107,519	22,621	101,012	0,664					
2401	07/24/15 07:00:00 AM	107,558	22,429	101,074	0,661					
2402	07/24/15 08:00:00 AM	107,578	22,333	101,097	0,661					
2403	07/24/15 09:00:00 AM	107,590	22,333	101,103	0,661					
2404	07/24/15 10:00:00 AM	107,573	22,525	101,093	0,661					
2405	07/24/15 11:00:00 AM	107,589	22,621	101,113	0,660					
2406	07/24/15 12:00:00 PM	107,561	22,812	101,121	0,657					
2407	07/24/15 01:00:00 PM	107,560	23,100	101,111	0,658					
2408	07/24/15 02:00:00 PM	107,501	23,388	101,072	0,656					
2409	07/24/15 03:00:00 PM	107,527	23,773	101,073	0,658					
2410	07/24/15 04:00:00 PM	107,523	23,966	101,032	0,662					
2411	07/24/15 05:00:00 PM	107,550	24,062	101,086	0,659					
2412	07/24/15 06:00:00 PM	107,554	24,158	101,060	0,662					
2413	07/24/15 07:00:00 PM	107,577	24,158	101,082	0,662					
2414	07/24/15 08:00:00 PM	107,577	24,158	101,085	0,662					
2415	07/24/15 09:00:00 PM	107,597	24,062	101,109	0,662					
2416	07/24/15 10:00:00 PM	107,632	24,062	101,123	0,664					
2417	07/24/15 11:00:00 PM	107,652	23,966	101,143	0,664					
2418	07/25/15 12:00:00 AM	107,633	23,773	101,136	0,663					
2419	07/25/15 01:00:00 AM	107,598	23,484	101,115	0,661					

10642817.hproj

#	Heure, GMT-04:00	Pres. abs., kPa	Temp., °C	Pres. abs. Barom., kPa	Profondeur de capteur, mètres	Coupleur détaché	Coupleur attaché	Hôte connecté	Arrêté	Fin de fichier
2420	07/25/15 02:00:00 AM	107,626	23,292	101,134	0,662					
2421	07/25/15 03:00:00 AM	107,627	23,004	101,163	0,659					
2422	07/25/15 04:00:00 AM	107,643	22,812	101,164	0,661					
2423	07/25/15 05:00:00 AM	107,679	22,525	101,227	0,658					
2424	07/25/15 06:00:00 AM	107,727	22,238	101,269	0,659					
2425	07/25/15 07:00:00 AM	107,778	22,046	101,319	0,659					
2426	07/25/15 08:00:00 AM	107,763	21,951	101,329	0,656					
2427	07/25/15 09:00:00 AM	107,790	22,046	101,354	0,656					
2428	07/25/15 10:00:00 AM	107,735	22,142	101,301	0,656					
2429	07/25/15 11:00:00 AM	107,730	22,333	101,312	0,654					
2430	07/25/15 12:00:00 PM	107,683	22,621	101,287	0,652					
2431	07/25/15 01:00:00 PM	107,623	22,908	101,222	0,653					
2432	07/25/15 02:00:00 PM	107,599	23,196	101,208	0,652					
2433	07/25/15 03:00:00 PM	107,512	23,677	101,127	0,651					
2434	07/25/15 04:00:00 PM	107,464	23,966	101,071	0,652					
2435	07/25/15 05:00:00 PM	107,433	24,062	101,025	0,653					
2436	07/25/15 06:00:00 PM	107,413	24,158	100,992	0,655					
2437	07/25/15 07:00:00 PM	107,366	24,158	100,946	0,655					
2438	07/25/15 08:00:00 PM	107,343	24,158	100,929	0,654					
2439	07/25/15 09:00:00 PM	107,351	24,062	100,931	0,655					
2440	07/25/15 10:00:00 PM	107,374	24,062	100,931	0,657					
2441	07/25/15 11:00:00 PM	107,351	24,062	100,911	0,657					
2442	07/26/15 12:00:00 AM	107,336	23,966	100,897	0,657					
2443	07/26/15 01:00:00 AM	107,347	23,966	100,907	0,657					
2444	07/26/15 02:00:00 AM	107,324	23,966	100,877	0,657					
2445	07/26/15 03:00:00 AM	107,300	23,966	100,849	0,658					
2446	07/26/15 04:00:00 AM	107,273	23,869	100,845	0,655					
2447	07/26/15 05:00:00 AM	107,340	23,773	100,841	0,663					
2448	07/26/15 06:00:00 AM	107,391	23,581	100,872	0,665					
2449	07/26/15 07:00:00 AM	107,431	23,388	100,906	0,665					
2450	07/26/15 08:00:00 AM	107,462	23,292	100,949	0,664					
2451	07/26/15 09:00:00 AM	107,505	23,196	100,985	0,665					
2452	07/26/15 10:00:00 AM	107,494	23,196	100,985	0,664					
2453	07/26/15 11:00:00 AM	107,513	23,388	101,024	0,662					
2454	07/26/15 12:00:00 PM	107,520	23,581	101,026	0,662					
2455	07/26/15 01:00:00 PM	107,543	23,581	101,049	0,662					
2456	07/26/15 02:00:00 PM	107,516	23,773	101,053	0,659					
2457	07/26/15 03:00:00 PM	107,480	24,062	101,049	0,656					
2458	07/26/15 04:00:00 PM	107,471	24,448	101,006	0,659					
2459	07/26/15 05:00:00 PM	107,444	24,641	100,991	0,658					
2460	07/26/15 06:00:00 PM	107,420	24,641	100,979	0,657					

10642817.hproj

#	Heure, GMT-04:00	Pres. abs., kPa	Temp., °C	Pres. abs. Barom., kPa	Profondeur de capteur, mètres	Coupleur détaché	Coupleur attaché	Hôte connecté	Arrêté	Fin de fichier
2461	07/26/15 07:00:00 PM	107,455	24,641	100,972	0,661					
2462	07/26/15 08:00:00 PM	107,502	24,641	101,037	0,659					
2463	07/26/15 09:00:00 PM	107,537	24,641	101,034	0,663					
2464	07/26/15 10:00:00 PM	107,580	24,545	101,090	0,662					
2465	07/26/15 11:00:00 PM	107,545	24,545	101,052	0,662					
2466	07/27/15 12:00:00 AM	107,604	24,545	101,086	0,665					
2467	07/27/15 01:00:00 AM	107,592	24,545	101,104	0,662					
2468	07/27/15 02:00:00 AM	107,565	24,448	101,062	0,663					
2469	07/27/15 03:00:00 AM	107,593	24,255	101,078	0,664					
2470	07/27/15 04:00:00 AM	107,574	24,062	101,077	0,663					
2471	07/27/15 05:00:00 AM	107,613	23,869	101,098	0,664					
2472	07/27/15 06:00:00 AM	107,641	23,677	101,150	0,662					
2473	07/27/15 07:00:00 AM	107,692	23,484	101,191	0,663					
2474	07/27/15 08:00:00 AM	107,688	23,388	101,215	0,660					
2475	07/27/15 09:00:00 AM	107,715	23,484	101,240	0,660					
2476	07/27/15 10:00:00 AM	107,696	23,581	101,243	0,658					
2477	07/27/15 11:00:00 AM	107,703	23,773	101,276	0,655					
2478	07/27/15 12:00:00 PM	107,683	24,158	101,253	0,656					
2479	07/27/15 01:00:00 PM	107,659	24,448	101,249	0,654					
2480	07/27/15 02:00:00 PM	107,600	24,738	101,187	0,654					
2481	07/27/15 03:00:00 PM	107,537	24,931	101,105	0,656					
2482	07/27/15 04:00:00 PM	107,513	25,222	101,097	0,654					
2483	07/27/15 05:00:00 PM	107,540	25,319	101,095	0,657					
2484	07/27/15 06:00:00 PM	107,521	25,416	101,099	0,655					
2485	07/27/15 07:00:00 PM	107,638	25,416	101,218	0,655					
2486	07/27/15 08:00:00 PM	107,849	25,416	101,168	0,681					
2487	07/27/15 09:00:00 PM	107,802	25,416	101,102	0,683					
2488	07/27/15 10:00:00 PM	107,943	25,416	101,184	0,689					
2489	07/27/15 11:00:00 PM	107,951	25,319	101,133	0,695					
2490	07/28/15 12:00:00 AM	107,943	25,125	101,190	0,689					
2491	07/28/15 01:00:00 AM	107,888	24,931	101,162	0,686					
2492	07/28/15 02:00:00 AM	107,916	24,738	101,214	0,683					
2493	07/28/15 03:00:00 AM	107,850	24,545	101,164	0,682					
2494	07/28/15 04:00:00 AM	107,839	24,255	101,165	0,681					
2495	07/28/15 05:00:00 AM	107,867	24,062	101,199	0,680					
2496	07/28/15 06:00:00 AM	107,855	23,773	101,210	0,678					
2497	07/28/15 07:00:00 AM	107,883	23,581	101,240	0,677					
2498	07/28/15 08:00:00 AM	107,895	23,581	101,266	0,676					
2499	07/28/15 09:00:00 AM	107,860	23,581	101,268	0,672					
2500	07/28/15 10:00:00 AM	107,852	23,677	101,259	0,672					
2501	07/28/15 11:00:00 AM	107,828	23,966	101,258	0,670					

10642817.hproj

#	Heure, GMT-04:00	Pres. abs., kPa	Temp., °C	Pres. abs. Barom., kPa	Profondeur de capteur, mètres	Coupleur détaché	Coupleur attaché	Hôte connecté	Arrêté	Fin de fichier
2502	07/28/15 12:00:00 PM	107,804	24,255	101,235	0,670					
2503	07/28/15 01:00:00 PM	107,745	24,545	101,181	0,669					
2504	07/28/15 02:00:00 PM	107,729	24,738	101,168	0,669					
2505	07/28/15 03:00:00 PM	107,658	25,028	101,133	0,665					
2506	07/28/15 04:00:00 PM	107,611	25,319	101,068	0,667					
2507	07/28/15 05:00:00 PM	107,603	25,416	101,045	0,669					
2508	07/28/15 06:00:00 PM	107,611	25,319	101,061	0,668					
2509	07/28/15 07:00:00 PM	107,575	25,319	101,006	0,670					
2510	07/28/15 08:00:00 PM	107,638	25,416	101,049	0,672					
2511	07/28/15 09:00:00 PM	107,622	25,319	101,027	0,673					
2512	07/28/15 10:00:00 PM	107,646	25,319	101,049	0,673					
2513	07/28/15 11:00:00 PM	107,622	25,319	101,049	0,670					
2514	07/29/15 12:00:00 AM	107,630	25,222	101,064	0,670					
2515	07/29/15 01:00:00 AM	107,642	25,222	101,072	0,670					
2516	07/29/15 02:00:00 AM	107,654	25,222	101,080	0,670					
2517	07/29/15 03:00:00 AM	107,642	25,222	101,050	0,672					
2518	07/29/15 04:00:00 AM	107,618	25,222	101,032	0,672					
2519	07/29/15 05:00:00 AM	107,638	25,125	101,046	0,672					
2520	07/29/15 06:00:00 AM	107,666	24,931	101,089	0,671					
2521	07/29/15 07:00:00 AM	107,650	24,835	101,074	0,671					
2522	07/29/15 08:00:00 AM	107,662	24,835	101,093	0,670					
2523	07/29/15 09:00:00 AM	107,674	24,835	101,128	0,668					
2524	07/29/15 10:00:00 AM	107,634	25,028	101,116	0,665					
2525	07/29/15 11:00:00 AM	107,618	25,222	101,106	0,664					
2526	07/29/15 12:00:00 PM	107,595	25,513	101,096	0,663					
2527	07/29/15 01:00:00 PM	107,536	25,805	101,046	0,662					
2528	07/29/15 02:00:00 PM	107,469	26,195	100,967	0,663					
2529	07/29/15 03:00:00 PM	107,434	26,488	100,951	0,661					
2530	07/29/15 04:00:00 PM	107,422	26,781	100,947	0,660					
2531	07/29/15 05:00:00 PM	107,383	26,977	100,893	0,662					
2532	07/29/15 06:00:00 PM	107,312	26,977	100,809	0,663					
2533	07/29/15 07:00:00 PM	107,285	26,879	100,754	0,666					
2534	07/29/15 08:00:00 PM	107,285	26,879	100,779	0,663					
2535	07/29/15 09:00:00 PM	107,297	26,879	100,777	0,665					
2536	07/29/15 10:00:00 PM	107,297	26,879	100,785	0,664					
2537	07/29/15 11:00:00 PM	107,293	26,781	100,740	0,668					
2538	07/30/15 12:00:00 AM	107,277	26,683	100,747	0,666					
2539	07/30/15 01:00:00 AM	107,230	26,683	100,706	0,665					
2540	07/30/15 02:00:00 AM	107,211	26,781	100,655	0,669					
2541	07/30/15 03:00:00 AM	107,160	26,683	100,640	0,665					
2542	07/30/15 04:00:00 AM	107,109	26,585	100,579	0,666					

10642817.hproj

#	Heure, GMT-04:00	Pres. abs., kPa	Temp., °C	Pres. abs. Barom., kPa	Profondeur de capteur, mètres	Coupleur détaché	Coupleur attaché	Hôte connecté	Arrêté	Fin de fichier
2543	07/30/15 05:00:00 AM	107,043	26,390	100,523	0,665					
2544	07/30/15 06:00:00 AM	107,000	26,195	100,467	0,666					
2545	07/30/15 07:00:00 AM	107,004	26,000	100,498	0,663					
2546	07/30/15 08:00:00 AM	106,965	25,902	100,459	0,663					
2547	07/30/15 09:00:00 AM	106,907	25,902	100,407	0,663					
2548	07/30/15 10:00:00 AM	106,914	26,097	100,405	0,664					
2549	07/30/15 11:00:00 AM	106,996	26,097	100,484	0,664					
2550	07/30/15 12:00:00 PM	107,031	26,097	100,445	0,672					
2551	07/30/15 01:00:00 PM	106,973	26,097	100,369	0,673					
2552	07/30/15 02:00:00 PM	106,903	26,097	100,328	0,670					
2553	07/30/15 03:00:00 PM	106,875	26,292	100,300	0,670					
2554	07/30/15 04:00:00 PM	106,801	26,488	100,273	0,666					
2555	07/30/15 05:00:00 PM	106,781	26,585	100,251	0,666					
2556	07/30/15 06:00:00 PM	106,769	26,585	100,213	0,669					
2557	07/30/15 07:00:00 PM	106,781	26,585	100,204	0,671					
2558	07/30/15 08:00:00 PM	106,816	26,585	100,219	0,673					
2559	07/30/15 09:00:00 PM	106,836	26,488	100,251	0,671					
2560	07/30/15 10:00:00 PM	106,847	26,488	100,269	0,671					
2561	07/30/15 11:00:00 PM	106,855	26,390	100,241	0,674					
2562	07/31/15 12:00:00 AM	106,875	26,292	100,290	0,671					
2563	07/31/15 01:00:00 AM	106,875	26,000	100,311	0,669					
2564	07/31/15 02:00:00 AM	106,856	25,805	100,264	0,672					
2565	07/31/15 03:00:00 AM	106,845	25,513	100,270	0,670					
2566	07/31/15 04:00:00 AM	106,837	25,319	100,266	0,670					
2567	07/31/15 05:00:00 AM	106,826	25,028	100,244	0,671					
2568	07/31/15 06:00:00 AM	106,838	24,738	100,276	0,669					
2569	07/31/15 07:00:00 AM	106,885	24,448	100,327	0,669					
2570	07/31/15 08:00:00 AM	106,940	24,351	100,375	0,669					
2571	07/31/15 09:00:00 AM	106,972	24,255	100,415	0,669					
2572	07/31/15 10:00:00 AM	106,987	24,351	100,477	0,664					
2573	07/31/15 11:00:00 AM	107,026	24,448	100,530	0,662					
2574	07/31/15 12:00:00 PM	107,026	24,738	100,517	0,664					
2575	07/31/15 01:00:00 PM	107,002	25,028	100,484	0,665					
2576	07/31/15 02:00:00 PM	106,978	25,319	100,494	0,661					
2577	07/31/15 03:00:00 PM	106,946	25,708	100,451	0,662					
2578	07/31/15 04:00:00 PM	106,887	26,000	100,404	0,661					
2579	07/31/15 05:00:00 PM	106,867	26,097	100,346	0,665					
2580	07/31/15 06:00:00 PM	106,809	26,097	100,317	0,662					
2581	07/31/15 07:00:00 PM	106,797	26,097	100,279	0,665					
2582	07/31/15 08:00:00 PM	106,805	26,000	100,280	0,665					
2583	07/31/15 09:00:00 PM	106,840	26,000	100,323	0,665					

10642817.hproj

#	Heure, GMT-04:00	Pres. abs., kPa	Temp., °C	Pres. abs. Barom., kPa	Profondeur de capteur, mètres	Coupleur détaché	Coupleur attaché	Hôte connecté	Arrêté	Fin de fichier
2584	07/31/15 10:00:00 PM	106,852	26,000	100,330	0,665					
2585	07/31/15 11:00:00 PM	106,887	26,000	100,367	0,665					
2586	08/01/15 12:00:00 AM	106,883	25,902	100,342	0,667					
2587	08/01/15 01:00:00 AM	106,782	25,708	100,255	0,666					
2588	08/01/15 02:00:00 AM	106,759	25,416	100,231	0,666					
2589	08/01/15 03:00:00 AM	106,724	25,125	100,196	0,666					
2590	08/01/15 04:00:00 AM	106,666	24,835	100,169	0,663					
2591	08/01/15 05:00:00 AM	106,670	24,641	100,185	0,661					
2592	08/01/15 06:00:00 AM	106,694	24,351	100,216	0,661					
2593	08/01/15 07:00:00 AM	106,804	24,158	100,303	0,663					
2594	08/01/15 08:00:00 AM	106,808	23,966	100,294	0,664					
2595	08/01/15 09:00:00 AM	106,828	23,869	100,313	0,664					
2596	08/01/15 10:00:00 AM	106,859	24,062	100,344	0,664					
2597	08/01/15 11:00:00 AM	106,874	24,158	100,379	0,662					
2598	08/01/15 12:00:00 PM	106,885	24,448	100,398	0,661					
2599	08/01/15 01:00:00 PM	106,877	24,835	100,389	0,662					
2600	08/01/15 02:00:00 PM	106,880	25,222	100,411	0,660					
2601	08/01/15 03:00:00 PM	106,856	25,513	100,380	0,660					
2602	08/01/15 04:00:00 PM	106,844	25,805	100,355	0,662					
2603	08/01/15 05:00:00 PM	106,871	25,902	100,365	0,663					
2604	08/01/15 06:00:00 PM	106,883	25,902	100,378	0,663					
2605	08/01/15 07:00:00 PM	107,024	25,902	100,468	0,669					
2606	08/01/15 08:00:00 PM	107,079	25,805	100,472	0,674					
2607	08/01/15 09:00:00 PM	107,079	25,805	100,498	0,671					
2608	08/01/15 10:00:00 PM	107,172	25,805	100,614	0,669					
2609	08/01/15 11:00:00 PM	107,126	25,513	100,579	0,668					
2610	08/02/15 12:00:00 AM	107,083	25,319	100,534	0,668					
2611	08/02/15 01:00:00 AM	107,130	25,028	100,581	0,668					
2612	08/02/15 02:00:00 AM	107,116	24,641	100,600	0,664					
2613	08/02/15 03:00:00 AM	107,093	24,351	100,558	0,666					
2614	08/02/15 04:00:00 AM	107,082	24,062	100,559	0,665					
2615	08/02/15 05:00:00 AM	107,094	23,773	100,560	0,666					
2616	08/02/15 06:00:00 AM	107,130	23,484	100,603	0,666					
2617	08/02/15 07:00:00 AM	107,174	23,100	100,643	0,666					
2618	08/02/15 08:00:00 AM	107,205	23,004	100,665	0,667					
2619	08/02/15 09:00:00 AM	107,205	23,004	100,709	0,662					
2620	08/02/15 10:00:00 AM	107,232	23,100	100,717	0,664					
2621	08/02/15 11:00:00 AM	107,204	23,292	100,724	0,661					
2622	08/02/15 12:00:00 PM	107,192	23,581	100,726	0,659					
2623	08/02/15 01:00:00 PM	107,160	23,966	100,679	0,661					
2624	08/02/15 02:00:00 PM	107,139	24,351	100,662	0,660					

10642817.hproj

#	Heure, GMT-04:00	Pres. abs., kPa	Temp., °C	Pres. abs. Barom., kPa	Profondeur de capteur, mètres	Coupleur détaché	Coupleur attaché	Hôte connecté	Arrêté	Fin de fichier
2625	08/02/15 03:00:00 PM	107,131	24,738	100,656	0,660					
2626	08/02/15 04:00:00 PM	107,072	25,028	100,611	0,659					
2627	08/02/15 05:00:00 PM	106,958	25,125	100,502	0,658					
2628	08/02/15 06:00:00 PM	106,950	25,222	100,463	0,661					
2629	08/02/15 07:00:00 PM	106,900	25,125	100,417	0,661					
2630	08/02/15 08:00:00 PM	106,958	25,125	100,441	0,665					
2631	08/02/15 09:00:00 PM	106,888	25,125	100,376	0,664					
2632	08/02/15 10:00:00 PM	106,884	25,028	100,379	0,663					
2633	08/02/15 11:00:00 PM	106,697	25,028	100,193	0,663					
2634	08/03/15 12:00:00 AM	106,685	25,028	100,183	0,663					
2635	08/03/15 01:00:00 AM	106,670	24,931	100,148	0,665					
2636	08/03/15 02:00:00 AM	106,646	24,931	100,130	0,664					
2637	08/03/15 03:00:00 AM	106,627	24,738	100,108	0,665					
2638	08/03/15 04:00:00 AM	106,678	24,545	100,168	0,664					
2639	08/03/15 05:00:00 AM	106,519	24,351	100,028	0,662					
2640	08/03/15 06:00:00 AM	106,464	24,158	99,975	0,662					
2641	08/03/15 07:00:00 AM	106,434	23,966	99,965	0,660					
2642	08/03/15 08:00:00 AM	106,500	23,869	100,004	0,662					
2643	08/03/15 09:00:00 AM	106,602	23,773	100,121	0,661					
2644	08/03/15 10:00:00 AM	106,594	23,869	100,114	0,661					
2645	08/03/15 11:00:00 AM	106,680	23,966	100,234	0,657					
2646	08/03/15 12:00:00 PM	106,687	24,158	100,254	0,656					
2647	08/03/15 01:00:00 PM	106,734	24,158	100,302	0,656					
2648	08/03/15 02:00:00 PM	106,773	24,255	100,318	0,658					
2649	08/03/15 03:00:00 PM	106,726	24,255	100,298	0,655					
2650	08/03/15 04:00:00 PM	106,683	24,351	100,259	0,655					
2651	08/03/15 05:00:00 PM	106,667	24,545	100,232	0,656					
2652	08/03/15 06:00:00 PM	106,631	24,545	100,198	0,656					
2653	08/03/15 07:00:00 PM	106,620	24,545	100,185	0,656					
2654	08/03/15 08:00:00 PM	106,702	24,545	100,267	0,656					
2655	08/03/15 09:00:00 PM	106,757	24,448	100,326	0,656					
2656	08/03/15 10:00:00 PM	106,796	24,255	100,364	0,656					
2657	08/03/15 11:00:00 PM	106,812	24,062	100,363	0,658					
2658	08/04/15 12:00:00 AM	106,840	23,869	100,377	0,659					
2659	08/04/15 01:00:00 AM	106,876	23,581	100,416	0,659					
2660	08/04/15 02:00:00 AM	106,845	23,388	100,395	0,658					
2661	08/04/15 03:00:00 AM	106,857	23,100	100,429	0,655					
2662	08/04/15 04:00:00 AM	106,885	22,908	100,461	0,655					
2663	08/04/15 05:00:00 AM	106,933	22,621	100,472	0,659					
2664	08/04/15 06:00:00 AM	106,961	22,429	100,535	0,655					
2665	08/04/15 07:00:00 AM	107,001	22,238	100,573	0,655					

10642817.hproj

#	Heure, GMT-04:00	Pres. abs., kPa	Temp., °C	Pres. abs. Barom., kPa	Profondeur de capteur, mètres	Coupleur détaché	Coupleur attaché	Hôte connecté	Arrêté	Fin de fichier
2666	08/04/15 08:00:00 AM	107,009	22,142	100,601	0,653					
2667	08/04/15 09:00:00 AM	107,009	22,142	100,613	0,652					
2668	08/04/15 10:00:00 AM	107,036	22,238	100,618	0,654					
2669	08/04/15 11:00:00 AM	107,066	22,429	100,683	0,651					
2670	08/04/15 12:00:00 PM	107,054	22,717	100,648	0,653					
2671	08/04/15 01:00:00 PM	107,029	23,004	100,623	0,653					
2672	08/04/15 02:00:00 PM	107,021	23,388	100,614	0,653					
2673	08/04/15 03:00:00 PM	107,012	23,773	100,630	0,651					
2674	08/04/15 04:00:00 PM	107,000	24,062	100,599	0,653					
2675	08/04/15 05:00:00 PM	107,007	24,255	100,610	0,652					
2676	08/04/15 06:00:00 PM	107,019	24,255	100,592	0,655					
2677	08/04/15 07:00:00 PM	107,050	24,158	100,615	0,656					
2678	08/04/15 08:00:00 PM	107,085	24,158	100,637	0,658					
2679	08/04/15 09:00:00 PM	107,132	24,158	100,666	0,659					
2680	08/04/15 10:00:00 PM	107,167	24,158	100,682	0,661					
2681	08/04/15 11:00:00 PM	107,249	24,158	100,794	0,658					
2682	08/05/15 12:00:00 AM	107,230	23,966	100,749	0,661					
2683	08/05/15 01:00:00 AM	107,199	23,773	100,731	0,660					
2684	08/05/15 02:00:00 AM	107,192	23,581	100,753	0,657					
2685	08/05/15 03:00:00 AM	107,196	23,388	100,713	0,661					
2686	08/05/15 04:00:00 AM	107,142	23,196	100,706	0,656					
2687	08/05/15 05:00:00 AM	107,147	23,004	100,697	0,658					
2688	08/05/15 06:00:00 AM	107,151	22,812	100,696	0,658					
2689	08/05/15 07:00:00 AM	107,187	22,525	100,719	0,660					
2690	08/05/15 08:00:00 AM	107,183	22,429	100,745	0,656					
2691	08/05/15 09:00:00 AM	107,195	22,429	100,756	0,657					
2692	08/05/15 10:00:00 AM	107,175	22,525	100,760	0,654					
2693	08/05/15 11:00:00 AM	107,147	22,717	100,737	0,654					
2694	08/05/15 12:00:00 PM	107,143	22,908	100,757	0,651					
2695	08/05/15 01:00:00 PM	107,076	23,292	100,679	0,652					
2696	08/05/15 02:00:00 PM	107,075	23,581	100,673	0,653					
2697	08/05/15 03:00:00 PM	107,090	23,966	100,703	0,651					
2698	08/05/15 04:00:00 PM	107,074	24,158	100,683	0,652					
2699	08/05/15 05:00:00 PM	107,136	24,255	100,658	0,661					
2700	08/05/15 06:00:00 PM	107,171	24,255	100,719	0,658					
2701	08/05/15 07:00:00 PM	107,183	24,255	100,719	0,659					
2702	08/05/15 08:00:00 PM	107,265	24,255	100,791	0,660					
2703	08/05/15 09:00:00 PM	107,276	24,255	100,824	0,658					
2704	08/05/15 10:00:00 PM	107,331	24,158	100,853	0,661					
2705	08/05/15 11:00:00 PM	107,324	23,966	100,875	0,658					
2706	08/06/15 12:00:00 AM	107,324	23,677	100,877	0,657					

10642817.hproj

#	Heure, GMT-04:00	Pres. abs., kPa	Temp., °C	Pres. abs. Barom., kPa	Profondeur de capteur, mètres	Coupleur détaché	Coupleur attaché	Hôte connecté	Arrêté	Fin de fichier
2707	08/06/15 01:00:00 AM	107,290	23,388	100,858	0,656					
2708	08/06/15 02:00:00 AM	107,259	23,196	100,816	0,657					
2709	08/06/15 03:00:00 AM	107,307	22,908	100,858	0,658					
2710	08/06/15 04:00:00 AM	107,319	22,621	100,880	0,657					
2711	08/06/15 05:00:00 AM	107,309	22,333	100,889	0,655					
2712	08/06/15 06:00:00 AM	107,333	22,046	100,925	0,653					
2713	08/06/15 07:00:00 AM	107,361	21,855	100,940	0,655					
2714	08/06/15 08:00:00 AM	107,416	21,760	101,007	0,654					
2715	08/06/15 09:00:00 AM	107,439	21,760	101,032	0,653					
2716	08/06/15 10:00:00 AM	107,443	21,855	101,077	0,649					
2717	08/06/15 11:00:00 AM	107,427	22,046	101,063	0,649					
2718	08/06/15 12:00:00 PM	107,426	22,333	101,059	0,649					
2719	08/06/15 01:00:00 PM	107,386	22,525	101,036	0,648					
2720	08/06/15 02:00:00 PM	107,347	22,717	101,005	0,647					
2721	08/06/15 03:00:00 PM	107,334	23,004	100,970	0,649					
2722	08/06/15 04:00:00 PM	107,341	23,196	100,970	0,650					
2723	08/06/15 05:00:00 PM	107,322	23,292	100,959	0,649					
2724	08/06/15 06:00:00 PM	107,360	23,388	100,993	0,649					
2725	08/06/15 07:00:00 PM	107,384	23,388	100,991	0,652					
2726	08/06/15 08:00:00 PM	107,407	23,388	101,012	0,652					
2727	08/06/15 09:00:00 PM	107,427	23,292	101,032	0,652					
2728	08/06/15 10:00:00 PM	107,466	23,100	101,074	0,652					
2729	08/06/15 11:00:00 PM	107,491	22,812	101,116	0,650					
2730	08/07/15 12:00:00 AM	107,522	22,717	101,137	0,651					
2731	08/07/15 01:00:00 AM	107,503	22,525	101,120	0,651					
2732	08/07/15 02:00:00 AM	107,508	22,333	101,142	0,649					
2733	08/07/15 03:00:00 AM	107,497	22,046	101,129	0,649					
2734	08/07/15 04:00:00 AM	107,521	21,760	101,155	0,649					
2735	08/07/15 05:00:00 AM	107,502	21,569	101,162	0,646					
2736	08/07/15 06:00:00 AM	107,574	21,282	101,220	0,648					
2737	08/07/15 07:00:00 AM	107,586	20,996	101,268	0,644					
2738	08/07/15 08:00:00 AM	107,606	20,901	101,285	0,645					
2739	08/07/15 09:00:00 AM	107,653	20,901	101,341	0,644					
2740	08/07/15 10:00:00 AM	107,660	21,091	101,372	0,641					
2741	08/07/15 11:00:00 AM	107,667	21,282	101,366	0,643					
2742	08/07/15 12:00:00 PM	107,659	21,378	101,351	0,643					
2743	08/07/15 01:00:00 PM	107,646	21,664	101,361	0,641					
2744	08/07/15 02:00:00 PM	107,634	21,951	101,351	0,641					
2745	08/07/15 03:00:00 PM	107,649	22,046	101,356	0,642					
2746	08/07/15 04:00:00 PM	107,629	22,142	101,343	0,641					
2747	08/07/15 05:00:00 PM	107,672	22,333	101,353	0,644					

10642817.hproj

#	Heure, GMT-04:00	Pres. abs., kPa	Temp., °C	Pres. abs. Barom., kPa	Profondeur de capteur, mètres	Coupleur détaché	Coupleur attaché	Hôte connecté	Arrêté	Fin de fichier
2748	08/07/15 06:00:00 PM	107,625	22,333	101,338	0,641					
2749	08/07/15 07:00:00 PM	107,617	22,429	101,310	0,643					
2750	08/07/15 08:00:00 PM	107,640	22,429	101,304	0,646					
2751	08/07/15 09:00:00 PM	107,687	22,429	101,343	0,647					
2752	08/07/15 10:00:00 PM	107,695	22,333	101,355	0,646					
2753	08/07/15 11:00:00 PM	107,676	22,142	101,334	0,647					
2754	08/08/15 12:00:00 AM	107,657	21,951	101,336	0,645					
2755	08/08/15 01:00:00 AM	107,658	21,664	101,328	0,645					
2756	08/08/15 02:00:00 AM	107,663	21,473	101,333	0,645					
2757	08/08/15 03:00:00 AM	107,687	21,187	101,360	0,645					
2758	08/08/15 04:00:00 AM	107,700	20,901	101,378	0,645					
2759	08/08/15 05:00:00 AM	107,704	20,710	101,420	0,641					
2760	08/08/15 06:00:00 AM	107,776	20,424	101,475	0,643					
2761	08/08/15 07:00:00 AM	107,804	20,234	101,512	0,642					
2762	08/08/15 08:00:00 AM	107,832	20,043	101,530	0,643					
2763	08/08/15 09:00:00 AM	107,809	20,043	101,539	0,639					
2764	08/08/15 10:00:00 AM	107,804	20,234	101,551	0,638					
2765	08/08/15 11:00:00 AM	107,823	20,424	101,589	0,636					
2766	08/08/15 12:00:00 PM	107,833	20,710	101,601	0,635					
2767	08/08/15 01:00:00 PM	107,812	21,091	101,580	0,635					
2768	08/08/15 02:00:00 PM	107,815	21,473	101,545	0,639					
2769	08/08/15 03:00:00 PM	107,787	21,664	101,534	0,638					
2770	08/08/15 04:00:00 PM	107,736	21,855	101,496	0,636					
2771	08/08/15 05:00:00 PM	107,735	22,142	101,492	0,637					
2772	08/08/15 06:00:00 PM	107,711	22,142	101,465	0,637					
2773	08/08/15 07:00:00 PM	107,758	22,142	101,492	0,639					
2774	08/08/15 08:00:00 PM	107,805	22,142	101,532	0,640					
2775	08/08/15 09:00:00 PM	107,840	22,142	101,544	0,642					
2776	08/08/15 10:00:00 PM	107,840	22,142	101,545	0,642					
2777	08/08/15 11:00:00 PM	107,852	22,142	101,522	0,645					
2778	08/09/15 12:00:00 AM	107,837	22,046	101,503	0,646					
2779	08/09/15 01:00:00 AM	107,829	21,855	101,555	0,640					
2780	08/09/15 02:00:00 AM	107,846	21,664	101,507	0,646					
2781	08/09/15 03:00:00 AM	107,827	21,473	101,534	0,642					
2782	08/09/15 04:00:00 AM	107,784	21,282	101,527	0,638					
2783	08/09/15 05:00:00 AM	107,801	21,091	101,523	0,640					
2784	08/09/15 06:00:00 AM	107,817	20,901	101,566	0,637					
2785	08/09/15 07:00:00 AM	107,857	20,710	101,602	0,638					
2786	08/09/15 08:00:00 AM	107,888	20,615	101,636	0,638					
2787	08/09/15 09:00:00 AM	107,912	20,615	101,651	0,638					
2788	08/09/15 10:00:00 AM	107,915	20,710	101,692	0,635					

10642817.hproj

#	Heure, GMT-04:00	Pres. abs., kPa	Temp., °C	Pres. abs. Barom., kPa	Profondeur de capteur, mètres	Coupleur détaché	Coupleur attaché	Hôte connecté	Arrêté	Fin de fichier
2789	08/09/15 11:00:00 AM	107,907	20,805	101,680	0,635					
2790	08/09/15 12:00:00 PM	107,875	20,901	101,665	0,633					
2791	08/09/15 01:00:00 PM	107,789	21,091	101,602	0,631					
2792	08/09/15 02:00:00 PM	107,756	21,473	101,549	0,633					
2793	08/09/15 03:00:00 PM	107,712	21,855	101,521	0,631					
2794	08/09/15 04:00:00 PM	107,668	22,238	101,479	0,631					
2795	08/09/15 05:00:00 PM	107,640	22,429	101,431	0,633					
2796	08/09/15 06:00:00 PM	107,617	22,429	101,390	0,635					
2797	08/09/15 07:00:00 PM	107,617	22,429	101,397	0,634					
2798	08/09/15 08:00:00 PM	107,628	22,429	101,379	0,637					
2799	08/09/15 09:00:00 PM	107,628	22,429	101,380	0,637					
2800	08/09/15 10:00:00 PM	107,590	22,333	101,350	0,636					
2801	08/09/15 11:00:00 PM	107,578	22,333	101,329	0,637					
2802	08/10/15 12:00:00 AM	107,590	22,333	101,331	0,638					
2803	08/10/15 01:00:00 AM	107,606	22,142	101,334	0,640					
2804	08/10/15 02:00:00 AM	107,528	21,951	101,302	0,635					
2805	08/10/15 03:00:00 AM	107,498	21,760	101,265	0,636					
2806	08/10/15 04:00:00 AM	107,526	21,569	101,264	0,639					
2807	08/10/15 05:00:00 AM	107,495	21,378	101,278	0,634					
2808	08/10/15 06:00:00 AM	107,500	21,187	101,271	0,635					
2809	08/10/15 07:00:00 AM	107,504	20,996	101,290	0,634					
2810	08/10/15 08:00:00 AM	107,548	20,901	101,327	0,634					
2811	08/10/15 09:00:00 AM	107,501	20,901	101,301	0,632					
2812	08/10/15 10:00:00 AM	107,473	21,091	101,286	0,631					
2813	08/10/15 11:00:00 AM	107,445	21,282	101,279	0,629					
2814	08/10/15 12:00:00 PM	107,397	21,569	101,241	0,628					
2815	08/10/15 01:00:00 PM	107,353	21,951	101,170	0,630					
2816	08/10/15 02:00:00 PM	107,297	22,333	101,113	0,631					
2817	08/10/15 03:00:00 PM	107,229	22,717	101,043	0,631					
2818	08/10/15 04:00:00 PM	107,158	23,004	100,972	0,631					
2819	08/10/15 05:00:00 PM	107,122	23,292	100,938	0,631					
2820	08/10/15 06:00:00 PM	107,064	23,292	100,880	0,631					
2821	08/10/15 07:00:00 PM	107,064	23,292	100,859	0,633					
2822	08/10/15 08:00:00 PM	107,072	23,196	100,824	0,637					
2823	08/10/15 09:00:00 PM	107,068	23,100	100,870	0,632					
2824	08/10/15 10:00:00 PM	107,033	23,100	100,822	0,633					
2825	08/10/15 11:00:00 PM	107,033	23,100	100,827	0,633					
2826	08/11/15 12:00:00 AM	107,029	23,004	100,795	0,636					
2827	08/11/15 01:00:00 AM	106,994	23,004	100,765	0,635					
2828	08/11/15 02:00:00 AM	106,971	23,004	100,729	0,637					
2829	08/11/15 03:00:00 AM	106,971	23,004	100,717	0,638					

10642817.hproj

#	Heure, GMT-04:00	Pres. abs., kPa	Temp., °C	Pres. abs. Barom., kPa	Profondeur de capteur, mètres	Coupleur détaché	Coupleur attaché	Hôte connecté	Arrêté	Fin de fichier
2830	08/11/15 04:00:00 AM	106,983	23,004	100,694	0,641					
2831	08/11/15 05:00:00 AM	106,920	22,908	100,644	0,640					
2832	08/11/15 06:00:00 AM	106,893	22,812	100,599	0,642					
2833	08/11/15 07:00:00 AM	106,933	22,621	100,555	0,650					
2834	08/11/15 08:00:00 AM	107,066	22,429	100,551	0,664					
2835	08/11/15 09:00:00 AM	107,102	22,142	100,479	0,675					
2836	08/11/15 10:00:00 AM	107,095	21,951	100,417	0,681					
2837	08/11/15 11:00:00 AM	107,080	21,855	100,389	0,682					
2838	08/11/15 12:00:00 PM	107,068	21,855	100,378	0,682					
2839	08/11/15 01:00:00 PM	107,056	21,855	100,364	0,682					
2840	08/11/15 02:00:00 PM	107,021	21,855	100,350	0,680					
2841	08/11/15 03:00:00 PM	107,001	21,951	100,337	0,680					
2842	08/11/15 04:00:00 PM	106,955	21,951	100,316	0,677					
2843	08/11/15 05:00:00 PM	106,935	22,046	100,297	0,677					
2844	08/11/15 06:00:00 PM	106,970	22,046	100,341	0,676					
2845	08/11/15 07:00:00 PM	106,947	22,046	100,319	0,676					
2846	08/11/15 08:00:00 PM	106,923	22,046	100,312	0,674					
2847	08/11/15 09:00:00 PM	106,993	22,046	100,365	0,676					
2848	08/11/15 10:00:00 PM	107,021	21,855	100,389	0,676					
2849	08/11/15 11:00:00 PM	107,076	21,760	100,438	0,677					
2850	08/12/15 12:00:00 AM	107,049	21,664	100,446	0,673					
2851	08/12/15 01:00:00 AM	107,022	21,569	100,390	0,676					
2852	08/12/15 02:00:00 AM	107,054	21,473	100,417	0,677					
2853	08/12/15 03:00:00 AM	107,050	21,378	100,442	0,674					
2854	08/12/15 04:00:00 AM	107,058	21,282	100,463	0,673					
2855	08/12/15 05:00:00 AM	107,067	21,187	100,461	0,674					
2856	08/12/15 06:00:00 AM	107,098	21,091	100,481	0,675					
2857	08/12/15 07:00:00 AM	107,122	21,091	100,514	0,674					
2858	08/12/15 08:00:00 AM	107,141	20,996	100,541	0,673					
2859	08/12/15 09:00:00 AM	107,153	20,996	100,565	0,672					
2860	08/12/15 10:00:00 AM	107,195	21,187	100,611	0,671					
2861	08/12/15 11:00:00 AM	107,164	21,282	100,603	0,669					
2862	08/12/15 12:00:00 PM	107,159	21,473	100,607	0,668					
2863	08/12/15 01:00:00 PM	107,166	21,664	100,623	0,667					
2864	08/12/15 02:00:00 PM	107,154	21,951	100,599	0,668					
2865	08/12/15 03:00:00 PM	107,191	22,333	100,602	0,672					
2866	08/12/15 04:00:00 PM	107,202	22,621	100,664	0,667					
2867	08/12/15 05:00:00 PM	107,233	22,812	100,704	0,666					
2868	08/12/15 06:00:00 PM	107,327	22,812	100,747	0,671					
2869	08/12/15 07:00:00 PM	107,350	22,812	100,789	0,669					
2870	08/12/15 08:00:00 PM	107,420	22,812	100,849	0,670					

10642817.hproj

#	Heure, GMT-04:00	Pres. abs., kPa	Temp., °C	Pres. abs. Barom., kPa	Profondeur de capteur, mètres	Coupleur détaché	Coupleur attaché	Hôte connecté	Arrêté	Fin de fichier
2871	08/12/15 09:00:00 PM	107,479	22,812	100,912	0,670					
2872	08/12/15 10:00:00 PM	107,522	22,717	100,939	0,671					
2873	08/12/15 11:00:00 PM	107,546	22,717	100,996	0,668					
2874	08/13/15 12:00:00 AM	107,562	22,525	101,007	0,668					
2875	08/13/15 01:00:00 AM	107,570	22,429	101,010	0,669					
2876	08/13/15 02:00:00 AM	107,563	22,238	101,013	0,668					
2877	08/13/15 03:00:00 AM	107,579	22,046	101,029	0,668					
2878	08/13/15 04:00:00 AM	107,622	21,951	101,071	0,668					
2879	08/13/15 05:00:00 AM	107,615	21,760	101,100	0,664					
2880	08/13/15 06:00:00 AM	107,658	21,664	101,116	0,667					
2881	08/13/15 07:00:00 AM	107,686	21,473	101,167	0,665					
2882	08/13/15 08:00:00 AM	107,753	21,378	101,225	0,666					
2883	08/13/15 09:00:00 AM	107,811	21,378	101,296	0,664					
2884	08/13/15 10:00:00 AM	107,850	21,473	101,363	0,661					
2885	08/13/15 11:00:00 AM	107,892	21,664	101,384	0,664					
2886	08/13/15 12:00:00 PM	107,919	21,760	101,419	0,663					
2887	08/13/15 01:00:00 PM	107,903	21,951	101,415	0,662					
2888	08/13/15 02:00:00 PM	107,864	22,142	101,379	0,661					
2889	08/13/15 03:00:00 PM	107,832	22,238	101,364	0,660					
2890	08/13/15 04:00:00 PM	107,816	22,429	101,315	0,663					
2891	08/13/15 05:00:00 PM	107,788	22,621	101,310	0,661					
2892	08/13/15 06:00:00 PM	107,803	22,717	101,310	0,662					
2893	08/13/15 07:00:00 PM	107,803	22,717	101,307	0,662					
2894	08/13/15 08:00:00 PM	107,835	22,621	101,311	0,665					
2895	08/13/15 09:00:00 PM	107,858	22,621	101,341	0,665					
2896	08/13/15 10:00:00 PM	107,910	22,429	101,401	0,664					
2897	08/13/15 11:00:00 PM	107,969	22,142	101,449	0,665					
2898	08/14/15 12:00:00 AM	107,938	21,951	101,435	0,663					
2899	08/14/15 01:00:00 AM	107,919	21,760	101,442	0,660					
2900	08/14/15 02:00:00 AM	107,889	21,569	101,397	0,662					
2901	08/14/15 03:00:00 AM	107,893	21,378	101,394	0,663					
2902	08/14/15 04:00:00 AM	107,874	21,187	101,373	0,663					
2903	08/14/15 05:00:00 AM	107,864	20,901	101,356	0,664					
2904	08/14/15 06:00:00 AM	107,857	20,710	101,349	0,664					
2905	08/14/15 07:00:00 AM	107,838	20,519	101,364	0,660					
2906	08/14/15 08:00:00 AM	107,893	20,424	101,409	0,661					
2907	08/14/15 09:00:00 AM	107,881	20,424	101,426	0,658					
2908	08/14/15 10:00:00 AM	107,893	20,424	101,418	0,660					
2909	08/14/15 11:00:00 AM	107,908	20,519	101,426	0,661					
2910	08/14/15 12:00:00 PM	107,935	20,615	101,444	0,662					
2911	08/14/15 01:00:00 PM	107,849	20,805	101,373	0,660					

10642817.hproj

#	Heure, GMT-04:00	Pres. abs., kPa	Temp., °C	Pres. abs. Barom., kPa	Profondeur de capteur, mètres	Coupleur détaché	Coupleur attaché	Hôte connecté	Arrêté	Fin de fichier
2912	08/14/15 02:00:00 PM	107,856	20,996	101,392	0,659					
2913	08/14/15 03:00:00 PM	107,796	21,282	101,338	0,659					
2914	08/14/15 04:00:00 PM	107,823	21,378	101,335	0,662					
2915	08/14/15 05:00:00 PM	107,827	21,473	101,356	0,660					
2916	08/14/15 06:00:00 PM	107,842	21,569	101,338	0,663					
2917	08/14/15 07:00:00 PM	107,842	21,569	101,366	0,660					
2918	08/14/15 08:00:00 PM	107,877	21,569	101,383	0,662					
2919	08/14/15 09:00:00 PM	107,901	21,569	101,430	0,660					
2920	08/14/15 10:00:00 PM	107,873	21,473	101,403	0,660					
2921	08/14/15 11:00:00 PM	107,944	21,473	101,432	0,664					
2922	08/15/15 12:00:00 AM	107,955	21,473	101,466	0,662					
2923	08/15/15 01:00:00 AM	107,955	21,473	101,466	0,662					
2924	08/15/15 02:00:00 AM	107,967	21,473	101,451	0,664					
2925	08/15/15 03:00:00 AM	107,897	21,473	101,399	0,663					
2926	08/15/15 04:00:00 AM	107,964	21,378	101,484	0,661					
2927	08/15/15 05:00:00 AM	107,995	21,282	101,498	0,663					
2928	08/15/15 06:00:00 AM	108,050	21,187	101,560	0,662					
2929	08/15/15 07:00:00 AM	108,038	21,187	101,554	0,661					
2930	08/15/15 08:00:00 AM	108,077	21,282	101,601	0,660					
2931	08/15/15 09:00:00 AM	108,124	21,282	101,647	0,660					
2932	08/15/15 10:00:00 AM	108,155	21,473	101,684	0,660					
2933	08/15/15 11:00:00 AM	108,158	21,569	101,686	0,660					
2934	08/15/15 12:00:00 PM	108,142	21,760	101,699	0,657					
2935	08/15/15 01:00:00 PM	108,126	21,951	101,682	0,657					
2936	08/15/15 02:00:00 PM	108,082	22,333	101,641	0,657					
2937	08/15/15 03:00:00 PM	108,034	22,621	101,599	0,656					
2938	08/15/15 04:00:00 PM	107,998	22,908	101,575	0,655					
2939	08/15/15 05:00:00 PM	107,947	23,100	101,502	0,657					
2940	08/15/15 06:00:00 PM	107,959	23,100	101,485	0,660					
2941	08/15/15 07:00:00 PM	107,959	23,100	101,484	0,660					
2942	08/15/15 08:00:00 PM	107,970	23,100	101,512	0,659					
2943	08/15/15 09:00:00 PM	108,025	23,004	101,568	0,658					
2944	08/15/15 10:00:00 PM	108,127	22,908	101,645	0,661					
2945	08/15/15 11:00:00 PM	108,033	22,908	101,556	0,660					
2946	08/16/15 12:00:00 AM	108,104	22,908	101,603	0,663					
2947	08/16/15 01:00:00 AM	108,112	22,812	101,629	0,661					
2948	08/16/15 02:00:00 AM	108,100	22,812	101,617	0,661					
2949	08/16/15 03:00:00 AM	108,100	22,812	101,636	0,659					
2950	08/16/15 04:00:00 AM	108,112	22,812	101,626	0,661					
2951	08/16/15 05:00:00 AM	108,096	22,717	101,589	0,664					
2952	08/16/15 06:00:00 AM	108,057	22,621	101,594	0,659					

10642817.hproj

#	Heure, GMT-04:00	Pres. abs., kPa	Temp., °C	Pres. abs. Barom., kPa	Profondeur de capteur, mètres	Coupleur détaché	Coupleur attaché	Hôte connecté	Arrêté	Fin de fichier
2953	08/16/15 07:00:00 AM	108,101	22,525	101,641	0,659					
2954	08/16/15 08:00:00 AM	108,132	22,429	101,673	0,659					
2955	08/16/15 09:00:00 AM	108,120	22,429	101,687	0,656					
2956	08/16/15 10:00:00 AM	108,151	22,621	101,704	0,657					
2957	08/16/15 11:00:00 AM	108,158	22,812	101,741	0,654					
2958	08/16/15 12:00:00 PM	108,146	23,100	101,732	0,654					
2959	08/16/15 01:00:00 PM	108,110	23,388	101,716	0,652					
2960	08/16/15 02:00:00 PM	108,043	23,773	101,655	0,651					
2961	08/16/15 03:00:00 PM	107,964	24,158	101,570	0,652					
2962	08/16/15 04:00:00 PM	107,870	24,448	101,491	0,650					
2963	08/16/15 05:00:00 PM	107,842	24,641	101,428	0,654					
2964	08/16/15 06:00:00 PM	107,795	24,641	101,395	0,653					
2965	08/16/15 07:00:00 PM	107,815	24,545	101,369	0,657					
2966	08/16/15 08:00:00 PM	107,788	24,448	101,366	0,655					
2967	08/16/15 09:00:00 PM	107,807	24,351	101,338	0,660					
2968	08/16/15 10:00:00 PM	107,843	24,351	101,371	0,660					
2969	08/16/15 11:00:00 PM	107,827	24,255	101,371	0,658					
2970	08/17/15 12:00:00 AM	107,827	24,255	101,372	0,658					
2971	08/17/15 01:00:00 AM	107,815	24,255	101,359	0,658					
2972	08/17/15 02:00:00 AM	107,835	24,158	101,378	0,658					
2973	08/17/15 03:00:00 AM	107,800	24,158	101,353	0,657					
2974	08/17/15 04:00:00 AM	107,804	23,966	101,361	0,657					
2975	08/17/15 05:00:00 AM	107,801	23,869	101,352	0,658					
2976	08/17/15 06:00:00 AM	107,840	23,677	101,383	0,658					
2977	08/17/15 07:00:00 AM	107,868	23,484	101,404	0,659					
2978	08/17/15 08:00:00 AM	107,841	23,388	101,419	0,655					
2979	08/17/15 09:00:00 AM	107,852	23,388	101,438	0,654					
2980	08/17/15 10:00:00 AM	107,786	23,484	101,397	0,651					
2981	08/17/15 11:00:00 AM	107,785	23,773	101,386	0,653					
2982	08/17/15 12:00:00 PM	107,738	24,062	101,350	0,651					
2983	08/17/15 01:00:00 PM	107,694	24,448	101,329	0,649					
2984	08/17/15 02:00:00 PM	107,662	24,835	101,303	0,648					
2985	08/17/15 03:00:00 PM	107,642	25,222	101,270	0,650					
2986	08/17/15 04:00:00 PM	107,618	25,513	101,221	0,652					
2987	08/17/15 05:00:00 PM	107,567	25,708	101,210	0,648					
2988	08/17/15 06:00:00 PM	107,567	25,708	101,169	0,652					
2989	08/17/15 07:00:00 PM	107,563	25,610	101,137	0,655					
2990	08/17/15 08:00:00 PM	107,548	25,513	101,112	0,656					
2991	08/17/15 09:00:00 PM	107,579	25,416	101,163	0,654					
2992	08/17/15 10:00:00 PM	107,599	25,319	101,177	0,655					
2993	08/17/15 11:00:00 PM	107,654	25,222	101,210	0,657					

10642817.hproj

#	Heure, GMT-04:00	Pres. abs., kPa	Temp., °C	Pres. abs. Barom., kPa	Profondeur de capteur, mètres	Coupleur détaché	Coupleur attaché	Hôte connecté	Arrêté	Fin de fichier
2994	08/18/15 12:00:00 AM	107,642	25,222	101,218	0,655					
2995	08/18/15 01:00:00 AM	107,630	25,222	101,215	0,654					
2996	08/18/15 02:00:00 AM	107,615	25,125	101,223	0,652					
2997	08/18/15 03:00:00 AM	107,603	25,125	101,203	0,653					
2998	08/18/15 04:00:00 AM	107,611	25,028	101,213	0,652					
2999	08/18/15 05:00:00 AM	107,642	24,931	101,214	0,655					
3000	08/18/15 06:00:00 AM	107,631	24,931	101,212	0,655					
3001	08/18/15 07:00:00 AM	107,670	24,738	101,268	0,653					
3002	08/18/15 08:00:00 AM	107,713	24,641	101,314	0,653					
3003	08/18/15 09:00:00 AM	107,721	24,545	101,335	0,651					
3004	08/18/15 10:00:00 AM	107,725	24,641	101,346	0,650					
3005	08/18/15 11:00:00 AM	107,689	24,931	101,335	0,648					
3006	08/18/15 12:00:00 PM	107,662	25,125	101,341	0,645					
3007	08/18/15 01:00:00 PM	107,583	25,513	101,258	0,645					
3008	08/18/15 02:00:00 PM	107,551	25,902	101,239	0,644					
3009	08/18/15 03:00:00 PM	107,504	26,195	101,180	0,645					
3010	08/18/15 04:00:00 PM	107,492	26,195	101,150	0,647					
3011	08/18/15 05:00:00 PM	107,426	26,292	101,097	0,645					
3012	08/18/15 06:00:00 PM	107,402	26,292	101,057	0,647					
3013	08/18/15 07:00:00 PM	107,449	26,292	101,104	0,647					
3014	08/18/15 08:00:00 PM	107,481	26,195	101,122	0,648					
3015	08/18/15 09:00:00 PM	107,500	26,097	101,125	0,650					
3016	08/18/15 10:00:00 PM	107,508	26,000	101,145	0,649					
3017	08/18/15 11:00:00 PM	107,590	26,000	101,216	0,650					
3018	08/19/15 12:00:00 AM	107,516	25,902	101,105	0,654					
3019	08/19/15 01:00:00 AM	107,547	25,805	101,184	0,649					
3020	08/19/15 02:00:00 AM	107,571	25,805	101,172	0,653					
3021	08/19/15 03:00:00 AM	107,559	25,805	101,182	0,650					
3022	08/19/15 04:00:00 AM	107,579	25,708	101,200	0,650					
3023	08/19/15 05:00:00 AM	107,595	25,513	101,216	0,650					
3024	08/19/15 06:00:00 AM	107,579	25,416	101,216	0,649					
3025	08/19/15 07:00:00 AM	107,630	25,222	101,278	0,648					
3026	08/19/15 08:00:00 AM	107,650	25,125	101,311	0,646					
3027	08/19/15 09:00:00 AM	107,673	25,125	101,315	0,648					
3028	08/19/15 10:00:00 AM	107,677	25,222	101,349	0,645					
3029	08/19/15 11:00:00 AM	107,603	25,416	101,342	0,638					
3030	08/19/15 12:00:00 PM	107,579	25,708	101,286	0,642					
3031	08/19/15 01:00:00 PM	107,559	26,097	101,268	0,642					
3032	08/19/15 02:00:00 PM	107,516	26,488	101,250	0,639					
3033	08/19/15 03:00:00 PM	107,492	26,781	101,210	0,641					
3034	08/19/15 04:00:00 PM	107,410	27,075	101,137	0,640					

10642817.hproj

#	Heure, GMT-04:00	Pres. abs., kPa	Temp., °C	Pres. abs. Barom., kPa	Profondeur de capteur, mètres	Coupleur détaché	Coupleur attaché	Hôte connecté	Arrêté	Fin de fichier
3035	08/19/15 05:00:00 PM	107,406	27,272	101,121	0,641					
3036	08/19/15 06:00:00 PM	107,363	27,075	101,067	0,642					
3037	08/19/15 07:00:00 PM	107,359	26,977	101,045	0,644					
3038	08/19/15 08:00:00 PM	107,406	26,977	101,094	0,644					
3039	08/19/15 09:00:00 PM	107,422	26,781	101,112	0,643					
3040	08/19/15 10:00:00 PM	107,457	26,781	101,139	0,644					
3041	08/19/15 11:00:00 PM	107,457	26,781	101,131	0,645					
3042	08/20/15 12:00:00 AM	107,465	26,683	101,159	0,643					
3043	08/20/15 01:00:00 AM	107,465	26,390	101,146	0,644					
3044	08/20/15 02:00:00 AM	107,461	26,292	101,141	0,644					
3045	08/20/15 03:00:00 AM	107,430	26,097	101,138	0,642					
3046	08/20/15 04:00:00 AM	107,414	26,000	101,100	0,644					
3047	08/20/15 05:00:00 AM	107,434	25,902	101,128	0,643					
3048	08/20/15 06:00:00 AM	107,442	25,805	101,123	0,644					
3049	08/20/15 07:00:00 AM	107,426	25,708	101,110	0,644					
3050	08/20/15 08:00:00 AM	107,434	25,610	101,146	0,641					
3051	08/20/15 09:00:00 AM	107,431	25,513	101,156	0,640					
3052	08/20/15 10:00:00 AM	107,423	25,610	101,167	0,638					
3053	08/20/15 11:00:00 AM	107,442	25,805	101,163	0,640					
3054	08/20/15 12:00:00 PM	107,391	26,000	101,145	0,637					
3055	08/20/15 01:00:00 PM	107,352	26,195	101,103	0,637					
3056	08/20/15 02:00:00 PM	107,289	26,390	101,031	0,638					
3057	08/20/15 03:00:00 PM	107,183	26,683	100,969	0,634					
3058	08/20/15 04:00:00 PM	107,132	26,879	100,906	0,635					
3059	08/20/15 05:00:00 PM	107,082	27,075	100,867	0,634					
3060	08/20/15 06:00:00 PM	107,078	26,977	100,845	0,636					
3061	08/20/15 07:00:00 PM	107,078	26,977	100,824	0,638					
3062	08/20/15 08:00:00 PM	107,082	26,781	100,824	0,638					
3063	08/20/15 09:00:00 PM	107,113	26,683	100,846	0,639					
3064	08/20/15 10:00:00 PM	107,129	26,488	100,863	0,639					
3065	08/20/15 11:00:00 PM	107,113	26,390	100,860	0,638					
3066	08/21/15 12:00:00 AM	107,074	26,292	100,850	0,635					
3067	08/21/15 01:00:00 AM	107,164	26,195	100,936	0,635					
3068	08/21/15 02:00:00 AM	107,344	26,000	101,042	0,643					
3069	08/21/15 03:00:00 AM	107,419	25,805	101,094	0,645					
3070	08/21/15 04:00:00 AM	107,454	25,513	101,125	0,645					
3071	08/21/15 05:00:00 AM	107,478	25,222	101,136	0,647					
3072	08/21/15 06:00:00 AM	107,494	25,028	101,187	0,643					
3073	08/21/15 07:00:00 AM	107,580	24,835	101,246	0,646					
3074	08/21/15 08:00:00 AM	107,631	24,641	101,300	0,646					
3075	08/21/15 09:00:00 AM	107,666	24,641	101,329	0,646					

10642817.hproj

#	Heure, GMT-04:00	Pres. abs., kPa	Temp., °C	Pres. abs. Barom., kPa	Profondeur de capteur, mètres	Coupleur détaché	Coupleur attaché	Hôte connecté	Arrêté	Fin de fichier
3076	08/21/15 10:00:00 AM	107,670	24,738	101,369	0,643					
3077	08/21/15 11:00:00 AM	107,697	24,835	101,389	0,643					
3078	08/21/15 12:00:00 PM	107,697	25,125	101,394	0,643					
3079	08/21/15 01:00:00 PM	107,685	25,416	101,408	0,640					
3080	08/21/15 02:00:00 PM	107,700	25,805	101,402	0,642					
3081	08/21/15 03:00:00 PM	107,700	26,097	101,423	0,640					
3082	08/21/15 04:00:00 PM	107,719	26,292	101,428	0,642					
3083	08/21/15 05:00:00 PM	107,703	26,488	101,421	0,641					
3084	08/21/15 06:00:00 PM	107,707	26,585	101,420	0,641					
3085	08/21/15 07:00:00 PM	107,750	26,488	101,439	0,644					
3086	08/21/15 08:00:00 PM	107,805	26,390	101,482	0,645					
3087	08/21/15 09:00:00 PM	107,856	26,195	101,530	0,645					
3088	08/21/15 10:00:00 PM	107,872	26,000	101,553	0,644					
3089	08/21/15 11:00:00 PM	107,884	25,708	101,552	0,646					
3090	08/22/15 12:00:00 AM	107,896	25,416	101,575	0,645					
3091	08/22/15 01:00:00 AM	107,919	25,125	101,579	0,646					
3092	08/22/15 02:00:00 AM	107,955	24,835	101,641	0,644					
3093	08/22/15 03:00:00 AM	107,979	24,545	101,660	0,644					
3094	08/22/15 04:00:00 AM	108,015	24,255	101,718	0,642					
3095	08/22/15 05:00:00 AM	108,015	23,966	101,739	0,640					
3096	08/22/15 06:00:00 AM	108,051	23,677	101,758	0,642					
3097	08/22/15 07:00:00 AM	108,087	23,388	101,805	0,641					
3098	08/22/15 08:00:00 AM	108,126	23,196	101,850	0,640					
3099	08/22/15 09:00:00 AM	108,134	23,100	101,881	0,638					
3100	08/22/15 10:00:00 AM	108,138	23,196	101,907	0,635					
3101	08/22/15 11:00:00 AM	108,157	23,388	101,927	0,635					
3102	08/22/15 12:00:00 PM	108,149	23,484	101,916	0,636					
3103	08/22/15 01:00:00 PM	108,141	23,581	101,893	0,637					
3104	08/22/15 02:00:00 PM	108,094	23,869	101,863	0,635					
3105	08/22/15 03:00:00 PM	108,050	24,255	101,841	0,633					
3106	08/22/15 04:00:00 PM	108,014	24,545	101,796	0,634					
3107	08/22/15 05:00:00 PM	108,022	24,738	101,802	0,634					
3108	08/22/15 06:00:00 PM	107,983	24,641	101,765	0,634					
3109	08/22/15 07:00:00 PM	107,983	24,641	101,725	0,638					
3110	08/22/15 08:00:00 PM	107,956	24,545	101,712	0,637					
3111	08/22/15 09:00:00 PM	107,991	24,545	101,740	0,637					
3112	08/22/15 10:00:00 PM	107,987	24,448	101,726	0,638					
3113	08/22/15 11:00:00 PM	107,952	24,158	101,724	0,635					
3114	08/23/15 12:00:00 AM	107,968	23,966	101,748	0,634					
3115	08/23/15 01:00:00 AM	107,957	23,677	101,714	0,637					
3116	08/23/15 02:00:00 AM	107,915	23,484	101,689	0,635					

10642817.hproj

#	Heure, GMT-04:00	Pres. abs., kPa	Temp., °C	Pres. abs. Barom., kPa	Profondeur de capteur, mètres	Coupleur détaché	Coupleur attaché	Hôte connecté	Arrêté	Fin de fichier
3117	08/23/15 03:00:00 AM	107,904	23,196	101,668	0,636					
3118	08/23/15 04:00:00 AM	107,869	22,908	101,636	0,636					
3119	08/23/15 05:00:00 AM	107,838	22,717	101,627	0,633					
3120	08/23/15 06:00:00 AM	107,863	22,429	101,628	0,636					
3121	08/23/15 07:00:00 AM	107,949	22,238	101,728	0,634					
3122	08/23/15 08:00:00 AM	107,930	22,046	101,753	0,630					
3123	08/23/15 09:00:00 AM	107,895	22,046	101,688	0,633					
3124	08/23/15 10:00:00 AM	107,809	22,238	101,649	0,628					
3125	08/23/15 11:00:00 AM	107,773	22,525	101,617	0,628					
3126	08/23/15 12:00:00 PM	107,725	22,812	101,583	0,626					
3127	08/23/15 01:00:00 PM	107,658	23,196	101,498	0,628					
3128	08/23/15 02:00:00 PM	107,594	23,677	101,425	0,629					
3129	08/23/15 03:00:00 PM	107,519	24,158	101,373	0,627					
3130	08/23/15 04:00:00 PM	107,495	24,448	101,324	0,629					
3131	08/23/15 05:00:00 PM	107,479	24,641	101,302	0,630					
3132	08/23/15 06:00:00 PM	107,405	24,545	101,216	0,631					
3133	08/23/15 07:00:00 PM	107,319	24,448	101,121	0,632					
3134	08/23/15 08:00:00 PM	107,284	24,448	101,072	0,633					
3135	08/23/15 09:00:00 PM	107,319	24,448	101,105	0,634					
3136	08/23/15 10:00:00 PM	107,304	24,351	101,080	0,635					
3137	08/23/15 11:00:00 PM	107,222	24,351	101,022	0,632					
3138	08/24/15 12:00:00 AM	107,191	24,158	100,987	0,633					
3139	08/24/15 01:00:00 AM	107,148	23,966	100,941	0,633					
3140	08/24/15 02:00:00 AM	107,117	23,773	100,925	0,631					
3141	08/24/15 03:00:00 AM	107,110	23,581	100,895	0,634					
3142	08/24/15 04:00:00 AM	107,056	23,388	100,870	0,631					
3143	08/24/15 05:00:00 AM	107,048	23,196	100,867	0,630					
3144	08/24/15 06:00:00 AM	107,065	23,004	100,886	0,630					
3145	08/24/15 07:00:00 AM	107,096	22,908	100,896	0,632					
3146	08/24/15 08:00:00 AM	107,069	22,812	100,889	0,630					
3147	08/24/15 09:00:00 AM	107,038	22,908	100,877	0,628					
3148	08/24/15 10:00:00 AM	107,029	23,004	100,860	0,629					
3149	08/24/15 11:00:00 AM	106,982	23,292	100,845	0,626					
3150	08/24/15 12:00:00 PM	106,934	23,581	100,814	0,624					
3151	08/24/15 01:00:00 PM	106,879	23,966	100,757	0,624					
3152	08/24/15 02:00:00 PM	106,835	24,351	100,716	0,624					
3153	08/24/15 03:00:00 PM	106,791	24,738	100,668	0,624					
3154	08/24/15 04:00:00 PM	106,732	25,028	100,613	0,624					
3155	08/24/15 05:00:00 PM	106,717	24,931	100,587	0,625					
3156	08/24/15 06:00:00 PM	106,787	24,931	100,646	0,626					
3157	08/24/15 07:00:00 PM	106,838	25,028	100,667	0,629					

10642817.hproj

#	Heure, GMT-04:00	Pres. abs., kPa	Temp., °C	Pres. abs. Barom., kPa	Profondeur de capteur, mètres	Coupleur détaché	Coupleur attaché	Hôte connecté	Arrêté	Fin de fichier
3158	08/24/15 08:00:00 PM	106,869	24,931	100,714	0,628					
3159	08/24/15 09:00:00 PM	106,912	24,835	100,760	0,627					
3160	08/24/15 10:00:00 PM	106,924	24,835	100,752	0,629					
3161	08/24/15 11:00:00 PM	107,096	24,738	100,911	0,631					
3162	08/25/15 12:00:00 AM	107,057	24,641	100,849	0,633					
3163	08/25/15 01:00:00 AM	107,081	24,351	100,891	0,631					
3164	08/25/15 02:00:00 AM	107,058	24,062	100,854	0,633					
3165	08/25/15 03:00:00 AM	107,035	23,773	100,850	0,631					
3166	08/25/15 04:00:00 AM	107,005	23,581	100,816	0,631					
3167	08/25/15 05:00:00 AM	106,970	23,292	100,807	0,628					
3168	08/25/15 06:00:00 AM	107,029	23,004	100,857	0,629					
3169	08/25/15 07:00:00 AM	107,022	22,812	100,870	0,627					
3170	08/25/15 08:00:00 AM	107,062	22,621	100,893	0,629					
3171	08/25/15 09:00:00 AM	107,070	22,525	100,933	0,626					
3172	08/25/15 10:00:00 AM	107,062	22,621	100,936	0,625					
3173	08/25/15 11:00:00 AM	107,046	22,812	100,952	0,621					
3174	08/25/15 12:00:00 PM	107,080	23,100	100,970	0,623					
3175	08/25/15 01:00:00 PM	107,009	23,388	100,914	0,622					
3176	08/25/15 02:00:00 PM	106,942	23,773	100,848	0,621					
3177	08/25/15 03:00:00 PM	106,918	24,062	100,833	0,620					
3178	08/25/15 04:00:00 PM	106,882	24,351	100,783	0,622					
3179	08/25/15 05:00:00 PM	106,850	24,448	100,742	0,623					
3180	08/25/15 06:00:00 PM	106,897	24,448	100,799	0,622					
3181	08/25/15 07:00:00 PM	107,011	24,351	100,857	0,628					
3182	08/25/15 08:00:00 PM	107,034	24,351	100,891	0,626					
3183	08/25/15 09:00:00 PM	107,081	24,351	100,924	0,628					
3184	08/25/15 10:00:00 PM	107,109	24,158	100,961	0,627					
3185	08/25/15 11:00:00 PM	107,172	23,966	101,023	0,627					
3186	08/26/15 12:00:00 AM	107,199	23,773	101,062	0,626					
3187	08/26/15 01:00:00 AM	107,180	23,581	101,050	0,625					
3188	08/26/15 02:00:00 AM	107,161	23,388	101,033	0,625					
3189	08/26/15 03:00:00 AM	107,130	23,196	101,001	0,625					
3190	08/26/15 04:00:00 AM	107,158	23,004	101,025	0,625					
3191	08/26/15 05:00:00 AM	107,171	22,717	101,067	0,622					
3192	08/26/15 06:00:00 AM	107,210	22,525	101,093	0,624					
3193	08/26/15 07:00:00 AM	107,250	22,333	101,119	0,625					
3194	08/26/15 08:00:00 AM	107,278	22,142	101,146	0,625					
3195	08/26/15 09:00:00 AM	107,301	22,142	101,180	0,624					
3196	08/26/15 10:00:00 AM	107,301	22,142	101,210	0,621					
3197	08/26/15 11:00:00 AM	107,324	22,429	101,241	0,620					
3198	08/26/15 12:00:00 PM	107,308	22,621	101,243	0,618					

10642817.hproj

#	Heure, GMT-04:00	Pres. abs., kPa	Temp., °C	Pres. abs. Barom., kPa	Profondeur de capteur, mètres	Coupleur détaché	Coupleur attaché	Hôte connecté	Arrêté	Fin de fichier
3199	08/26/15 01:00:00 PM	107,252	23,004	101,211	0,616					
3200	08/26/15 02:00:00 PM	107,243	23,388	101,196	0,617					
3201	08/26/15 03:00:00 PM	107,219	23,677	101,163	0,618					
3202	08/26/15 04:00:00 PM	107,207	23,966	101,136	0,619					
3203	08/26/15 05:00:00 PM	107,164	24,062	101,106	0,618					
3204	08/26/15 06:00:00 PM	107,164	24,062	101,091	0,619					
3205	08/26/15 07:00:00 PM	107,128	24,062	101,059	0,619					
3206	08/26/15 08:00:00 PM	107,199	24,062	101,087	0,623					
3207	08/26/15 09:00:00 PM	107,226	23,869	101,142	0,620					
3208	08/26/15 10:00:00 PM	107,266	23,677	101,166	0,622					
3209	08/26/15 11:00:00 PM	107,255	23,388	101,175	0,620					
3210	08/27/15 12:00:00 AM	107,248	23,196	101,147	0,622					
3211	08/27/15 01:00:00 AM	107,252	23,004	101,161	0,621					
3212	08/27/15 02:00:00 AM	107,221	22,812	101,147	0,619					
3213	08/27/15 03:00:00 AM	107,194	22,717	101,122	0,619					
3214	08/27/15 04:00:00 AM	107,199	22,525	101,110	0,621					
3215	08/27/15 05:00:00 AM	107,191	22,333	101,119	0,619					
3216	08/27/15 06:00:00 AM	107,219	22,142	101,162	0,618					
3217	08/27/15 07:00:00 AM	107,298	22,046	101,231	0,619					
3218	08/27/15 08:00:00 AM	107,326	21,855	101,287	0,616					
3219	08/27/15 09:00:00 AM	107,361	21,855	101,328	0,615					
3220	08/27/15 10:00:00 AM	107,408	21,855	101,395	0,613					
3221	08/27/15 11:00:00 AM	107,423	21,951	101,391	0,615					
3222	08/27/15 12:00:00 PM	107,422	22,238	101,403	0,614					
3223	08/27/15 01:00:00 PM	107,394	22,429	101,374	0,614					
3224	08/27/15 02:00:00 PM	107,420	22,812	101,371	0,617					
3225	08/27/15 03:00:00 PM	107,393	23,004	101,364	0,615					
3226	08/27/15 04:00:00 PM	107,400	23,196	101,356	0,616					
3227	08/27/15 05:00:00 PM	107,360	23,388	101,341	0,614					
3228	08/27/15 06:00:00 PM	107,395	23,388	101,341	0,617					
3229	08/27/15 07:00:00 PM	107,427	23,292	101,387	0,616					
3230	08/27/15 08:00:00 PM	107,478	23,100	101,450	0,615					
3231	08/27/15 09:00:00 PM	107,541	22,908	101,508	0,615					
3232	08/27/15 10:00:00 PM	107,604	22,717	101,585	0,614					
3233	08/27/15 11:00:00 PM	107,620	22,525	101,599	0,614					
3234	08/28/15 12:00:00 AM	107,672	22,333	101,656	0,613					
3235	08/28/15 01:00:00 AM	107,700	22,142	101,671	0,615					
3236	08/28/15 02:00:00 AM	107,724	21,855	101,688	0,616					
3237	08/28/15 03:00:00 AM	107,725	21,569	101,701	0,614					
3238	08/28/15 04:00:00 AM	107,753	21,378	101,730	0,614					
3239	08/28/15 05:00:00 AM	107,777	21,091	101,740	0,616					

10642817.hproj

#	Heure, GMT-04:00	Pres. abs., kPa	Temp., °C	Pres. abs. Barom., kPa	Profondeur de capteur, mètres	Coupleur détaché	Coupleur attaché	Hôte connecté	Arrêté	Fin de fichier
3240	08/28/15 06:00:00 AM	107,790	20,805	101,770	0,614					
3241	08/28/15 07:00:00 AM	107,818	20,615	101,816	0,612					
3242	08/28/15 08:00:00 AM	107,858	20,424	101,823	0,615					
3243	08/28/15 09:00:00 AM	107,889	20,329	101,895	0,611					
3244	08/28/15 10:00:00 AM	107,905	20,424	101,936	0,609					
3245	08/28/15 11:00:00 AM	107,900	20,615	101,956	0,606					
3246	08/28/15 12:00:00 PM	107,879	20,996	101,955	0,604					
3247	08/28/15 01:00:00 PM	107,846	21,378	101,886	0,608					
3248	08/28/15 02:00:00 PM	107,829	21,855	101,865	0,608					
3249	08/28/15 03:00:00 PM	107,770	22,142	101,790	0,610					
3250	08/28/15 04:00:00 PM	107,734	22,429	101,764	0,609					
3251	08/28/15 05:00:00 PM	107,714	22,525	101,736	0,610					
3252	08/28/15 06:00:00 PM	107,694	22,621	101,727	0,608					
3253	08/28/15 07:00:00 PM	107,718	22,621	101,730	0,611					
3254	08/28/15 08:00:00 PM	107,718	22,621	101,718	0,612					
3255	08/28/15 09:00:00 PM	107,784	22,525	101,781	0,612					
3256	08/28/15 10:00:00 PM	107,824	22,333	101,847	0,609					
3257	08/28/15 11:00:00 PM	107,825	22,046	101,830	0,611					
3258	08/29/15 12:00:00 AM	107,818	21,855	101,814	0,612					
3259	08/29/15 01:00:00 AM	107,783	21,569	101,823	0,608					
3260	08/29/15 02:00:00 AM	107,776	21,378	101,812	0,608					
3261	08/29/15 03:00:00 AM	107,746	21,187	101,764	0,610					
3262	08/29/15 04:00:00 AM	107,747	20,901	101,782	0,608					
3263	08/29/15 05:00:00 AM	107,751	20,710	101,791	0,608					
3264	08/29/15 06:00:00 AM	107,752	20,424	101,805	0,606					
3265	08/29/15 07:00:00 AM	107,851	20,234	101,874	0,609					
3266	08/29/15 08:00:00 AM	107,855	20,043	101,909	0,606					
3267	08/29/15 09:00:00 AM	107,800	20,138	101,861	0,606					
3268	08/29/15 10:00:00 AM	107,780	20,234	101,849	0,605					
3269	08/29/15 11:00:00 AM	107,779	20,519	101,866	0,603					
3270	08/29/15 12:00:00 PM	107,720	20,805	101,806	0,603					
3271	08/29/15 01:00:00 PM	107,652	21,187	101,739	0,603					
3272	08/29/15 02:00:00 PM	107,628	21,473	101,714	0,603					
3273	08/29/15 03:00:00 PM	107,556	21,760	101,676	0,600					
3274	08/29/15 04:00:00 PM	107,520	22,046	101,637	0,600					
3275	08/29/15 05:00:00 PM	107,477	22,142	101,577	0,602					
3276	08/29/15 06:00:00 PM	107,442	22,142	101,530	0,603					
3277	08/29/15 07:00:00 PM	107,434	22,238	101,497	0,605					
3278	08/29/15 08:00:00 PM	107,407	22,142	101,489	0,603					
3279	08/29/15 09:00:00 PM	107,477	22,142	101,541	0,605					
3280	08/29/15 10:00:00 PM	107,454	22,142	101,532	0,604					

10642817.hproj

#	Heure, GMT-04:00	Pres. abs., kPa	Temp., °C	Pres. abs. Barom., kPa	Profondeur de capteur, mètres	Coupleur détaché	Coupleur attaché	Hôte connecté	Arrêté	Fin de fichier
3281	08/29/15 11:00:00 PM	107,465	22,142	101,515	0,607					
3282	08/30/15 12:00:00 AM	107,450	22,046	101,500	0,607					
3283	08/30/15 01:00:00 AM	107,423	21,951	101,475	0,607					
3284	08/30/15 02:00:00 AM	107,384	21,855	101,434	0,607					
3285	08/30/15 03:00:00 AM	107,357	21,760	101,419	0,606					
3286	08/30/15 04:00:00 AM	107,338	21,569	101,382	0,607					
3287	08/30/15 05:00:00 AM	107,347	21,473	101,413	0,605					
3288	08/30/15 06:00:00 AM	107,355	21,378	101,427	0,604					
3289	08/30/15 07:00:00 AM	107,445	21,282	101,494	0,607					
3290	08/30/15 08:00:00 AM	107,476	21,187	101,552	0,604					
3291	08/30/15 09:00:00 AM	107,441	21,187	101,542	0,602					
3292	08/30/15 10:00:00 AM	107,480	21,282	101,572	0,602					
3293	08/30/15 11:00:00 AM	107,499	21,473	101,576	0,604					
3294	08/30/15 12:00:00 PM	107,404	21,760	101,528	0,599					
3295	08/30/15 01:00:00 PM	107,353	21,951	101,490	0,598					
3296	08/30/15 02:00:00 PM	107,344	22,333	101,457	0,600					
3297	08/30/15 03:00:00 PM	107,300	22,717	101,402	0,601					
3298	08/30/15 04:00:00 PM	107,260	22,908	101,362	0,601					
3299	08/30/15 05:00:00 PM	107,209	23,100	101,332	0,599					
3300	08/30/15 06:00:00 PM	107,174	23,100	101,265	0,603					
3301	08/30/15 07:00:00 PM	107,139	23,100	101,243	0,601					
3302	08/30/15 08:00:00 PM	107,123	23,004	101,230	0,601					
3303	08/30/15 09:00:00 PM	107,182	23,004	101,264	0,603					
3304	08/30/15 10:00:00 PM	107,158	23,004	101,249	0,603					
3305	08/30/15 11:00:00 PM	107,120	22,908	101,186	0,605					
3306	08/31/15 12:00:00 AM	107,120	22,908	101,179	0,606					
3307	08/31/15 01:00:00 AM	107,112	22,717	101,165	0,606					
3308	08/31/15 02:00:00 AM	107,058	22,525	101,120	0,606					
3309	08/31/15 03:00:00 AM	107,004	22,333	101,090	0,603					
3310	08/31/15 04:00:00 AM	106,954	22,238	101,050	0,602					
3311	08/31/15 05:00:00 AM	106,911	22,046	101,017	0,601					
3312	08/31/15 06:00:00 AM	106,873	21,951	100,974	0,602					
3313	08/31/15 07:00:00 AM	106,889	21,760	101,010	0,599					
3314	08/31/15 08:00:00 AM	106,885	21,664	100,997	0,600					
3315	08/31/15 09:00:00 AM	106,874	21,664	101,004	0,599					
3316	08/31/15 10:00:00 AM	106,866	21,760	100,991	0,599					
3317	08/31/15 11:00:00 AM	106,931	21,951	101,044	0,600					
3318	08/31/15 12:00:00 PM	106,923	22,046	101,108	0,593					
3319	08/31/15 01:00:00 PM	106,929	22,525	101,088	0,596					
3320	08/31/15 02:00:00 PM	106,905	22,812	101,048	0,597					
3321	08/31/15 03:00:00 PM	106,889	23,004	101,035	0,597					

10642817.hproj

#	Heure, GMT-04:00	Pres. abs., kPa	Temp., °C	Pres. abs. Barom., kPa	Profondeur de capteur, mètres	Coupleur détaché	Coupleur attaché	Hôte connecté	Arrêté	Fin de fichier
3322	08/31/15 04:00:00 PM	106,900	23,292	101,056	0,596					
3323	08/31/15 05:00:00 PM	106,923	23,292	101,075	0,596					
3324	08/31/15 06:00:00 PM	106,912	23,292	101,081	0,595					
3325	08/31/15 07:00:00 PM	106,947	23,292	101,072	0,599					
3326	08/31/15 08:00:00 PM	106,982	23,292	101,131	0,597					
3327	08/31/15 09:00:00 PM	107,076	23,292	101,190	0,600					
3328	08/31/15 10:00:00 PM	107,084	23,196	101,216	0,598					
3329	08/31/15 11:00:00 PM	107,123	23,004	101,243	0,600					
3330	09/01/15 12:00:00 AM	107,186	22,812	101,308	0,599					
3331	09/01/15 01:00:00 AM	107,179	22,621	101,322	0,597					
3332	09/01/15 02:00:00 AM	107,183	22,429	101,344	0,595					
3333	09/01/15 03:00:00 AM	107,246	22,238	101,359	0,600					
3334	09/01/15 04:00:00 AM	107,271	21,951	101,424	0,596					
3335	09/01/15 05:00:00 AM	107,310	21,760	101,454	0,597					
3336	09/01/15 06:00:00 AM	107,335	21,473	101,482	0,597					
3337	09/01/15 07:00:00 AM	107,398	21,282	101,557	0,596					
3338	09/01/15 08:00:00 AM	107,438	21,091	101,594	0,596					
3339	09/01/15 09:00:00 AM	107,387	20,996	101,608	0,589					
3340	09/01/15 10:00:00 AM	107,403	21,091	101,593	0,592					
3341	09/01/15 11:00:00 AM	107,386	21,282	101,604	0,590					
3342	09/01/15 12:00:00 PM	107,350	21,569	101,562	0,590					
3343	09/01/15 01:00:00 PM	107,286	22,046	101,513	0,589					
3344	09/01/15 02:00:00 PM	107,230	22,429	101,458	0,589					
3345	09/01/15 03:00:00 PM	107,186	22,812	101,404	0,590					
3346	09/01/15 04:00:00 PM	107,135	23,004	101,330	0,592					
3347	09/01/15 05:00:00 PM	107,084	23,196	101,310	0,589					
3348	09/01/15 06:00:00 PM	107,095	23,196	101,304	0,591					
3349	09/01/15 07:00:00 PM	107,095	23,196	101,306	0,590					
3350	09/01/15 08:00:00 PM	107,107	23,196	101,295	0,593					
3351	09/01/15 09:00:00 PM	107,127	23,100	101,328	0,591					
3352	09/01/15 10:00:00 PM	107,115	23,100	101,287	0,594					
3353	09/01/15 11:00:00 PM	107,092	23,100	101,267	0,594					
3354	09/02/15 12:00:00 AM	107,127	23,100	101,293	0,595					
3355	09/02/15 01:00:00 AM	107,135	23,004	101,314	0,594					
3356	09/02/15 02:00:00 AM	107,116	22,812	101,284	0,595					
3357	09/02/15 03:00:00 AM	107,077	22,717	101,275	0,592					
3358	09/02/15 04:00:00 AM	107,046	22,525	101,237	0,592					
3359	09/02/15 05:00:00 AM	107,055	22,429	101,240	0,593					
3360	09/02/15 06:00:00 AM	107,047	22,238	101,243	0,592					
3361	09/02/15 07:00:00 AM	107,067	22,142	101,261	0,592					
3362	09/02/15 08:00:00 AM	107,044	22,142	101,260	0,590					

10642817.hproj

#	Heure, GMT-04:00	Pres. abs., kPa	Temp., °C	Pres. abs. Barom., kPa	Profondeur de capteur, mètres	Coupleur détaché	Coupleur attaché	Hôte connecté	Arrêté	Fin de fichier
3363	09/02/15 09:00:00 AM	107,032	22,142	101,233	0,591					
3364	09/02/15 10:00:00 AM	107,032	22,142	101,255	0,589					
3365	09/02/15 11:00:00 AM	107,047	22,238	101,246	0,592					
3366	09/02/15 12:00:00 PM	107,035	22,525	101,259	0,589					
3367	09/02/15 01:00:00 PM	106,983	22,717	101,226	0,587					
3368	09/02/15 02:00:00 PM	106,924	23,004	101,173	0,586					
3369	09/02/15 03:00:00 PM	106,865	23,292	101,100	0,588					
3370	09/02/15 04:00:00 PM	106,778	23,484	101,051	0,584					
3371	09/02/15 05:00:00 PM	106,762	23,677	101,017	0,586					
3372	09/02/15 06:00:00 PM	106,719	23,773	100,956	0,588					
3373	09/02/15 07:00:00 PM	106,751	23,677	100,960	0,591					
3374	09/02/15 08:00:00 PM	106,712	23,581	100,913	0,591					
3375	09/02/15 09:00:00 PM	106,712	23,581	100,906	0,592					
3376	09/02/15 10:00:00 PM	106,700	23,581	100,916	0,590					
3377	09/02/15 11:00:00 PM	106,723	23,581	100,924	0,591					
3378	09/03/15 12:00:00 AM	106,673	23,484	100,912	0,587					
3379	09/03/15 01:00:00 AM	106,685	23,484	100,907	0,589					
3380	09/03/15 02:00:00 AM	106,658	23,388	100,859	0,591					
3381	09/03/15 03:00:00 AM	106,631	23,292	100,843	0,590					
3382	09/03/15 04:00:00 AM	106,615	23,196	100,836	0,589					
3383	09/03/15 05:00:00 AM	106,612	23,100	100,829	0,590					
3384	09/03/15 06:00:00 AM	106,655	23,004	100,886	0,588					
3385	09/03/15 07:00:00 AM	106,733	22,908	100,967	0,588					
3386	09/03/15 08:00:00 AM	106,792	22,908	101,020	0,589					
3387	09/03/15 09:00:00 AM	106,803	22,908	101,072	0,584					
3388	09/03/15 10:00:00 AM	106,854	23,004	101,126	0,584					
3389	09/03/15 11:00:00 AM	106,912	23,292	101,183	0,584					
3390	09/03/15 12:00:00 PM	106,911	23,581	101,198	0,583					
3391	09/03/15 01:00:00 PM	106,890	23,966	101,198	0,580					
3392	09/03/15 02:00:00 PM	106,882	24,351	101,158	0,584					
3393	09/03/15 03:00:00 PM	106,858	24,641	101,153	0,582					
3394	09/03/15 04:00:00 PM	106,846	24,931	101,134	0,582					
3395	09/03/15 05:00:00 PM	106,846	24,931	101,153	0,581					
3396	09/03/15 06:00:00 PM	106,888	25,125	101,180	0,582					
3397	09/03/15 07:00:00 PM	106,939	24,931	101,184	0,587					
3398	09/03/15 08:00:00 PM	106,967	24,738	101,213	0,587					
3399	09/03/15 09:00:00 PM	107,038	24,448	101,310	0,584					
3400	09/03/15 10:00:00 PM	107,097	24,158	101,370	0,584					
3401	09/03/15 11:00:00 PM	107,106	23,773	101,405	0,581					
3402	09/04/15 12:00:00 AM	107,177	23,484	101,445	0,585					
3403	09/04/15 01:00:00 AM	107,232	23,100	101,498	0,585					

10642817.hproj

#	Heure, GMT-04:00	Pres. abs., kPa	Temp., °C	Pres. abs. Barom., kPa	Profondeur de capteur, mètres	Coupleur détaché	Coupleur attaché	Hôte connecté	Arrêté	Fin de fichier
3404	09/04/15 02:00:00 AM	107,256	22,812	101,552	0,582					
3405	09/04/15 03:00:00 AM	107,301	22,429	101,591	0,582					
3406	09/04/15 04:00:00 AM	107,333	22,046	101,644	0,580					
3407	09/04/15 05:00:00 AM	107,381	21,760	101,674	0,582					
3408	09/04/15 06:00:00 AM	107,378	21,378	101,706	0,578					
3409	09/04/15 07:00:00 AM	107,449	21,091	101,791	0,577					
3410	09/04/15 08:00:00 AM	107,559	20,901	101,898	0,577					
3411	09/04/15 09:00:00 AM	107,587	20,710	101,960	0,574					
3412	09/04/15 10:00:00 AM	107,658	20,710	102,036	0,573					
3413	09/04/15 11:00:00 AM	107,688	20,901	102,067	0,573					
3414	09/04/15 12:00:00 PM	107,699	21,187	102,073	0,574					
3415	09/04/15 01:00:00 PM	107,682	21,664	102,063	0,573					
3416	09/04/15 02:00:00 PM	107,645	22,238	102,036	0,572					
3417	09/04/15 03:00:00 PM	107,620	22,525	102,001	0,573					
3418	09/04/15 04:00:00 PM	107,584	22,812	101,979	0,572					
3419	09/04/15 05:00:00 PM	107,603	23,004	102,001	0,571					
3420	09/04/15 06:00:00 PM	107,674	23,004	102,029	0,576					
3421	09/04/15 07:00:00 PM	107,685	23,004	102,039	0,576					
3422	09/04/15 08:00:00 PM	107,725	22,812	102,078	0,576					
3423	09/04/15 09:00:00 PM	107,753	22,621	102,127	0,574					
3424	09/04/15 10:00:00 PM	107,777	22,333	102,118	0,577					
3425	09/04/15 11:00:00 PM	107,700	22,142	102,084	0,573					
3426	09/05/15 12:00:00 AM	107,712	21,855	102,073	0,575					
3427	09/05/15 01:00:00 AM	107,701	21,569	102,088	0,572					
3428	09/05/15 02:00:00 AM	107,679	21,282	102,054	0,574					
3429	09/05/15 03:00:00 AM	107,703	20,996	102,089	0,572					
3430	09/05/15 04:00:00 AM	107,716	20,710	102,109	0,572					
3431	09/05/15 05:00:00 AM	107,776	20,424	102,171	0,572					
3432	09/05/15 06:00:00 AM	107,789	20,138	102,193	0,571					
3433	09/05/15 07:00:00 AM	107,813	19,853	102,217	0,571					
3434	09/05/15 08:00:00 AM	107,841	19,662	102,265	0,569					
3435	09/05/15 09:00:00 AM	107,826	19,567	102,272	0,566					
3436	09/05/15 10:00:00 AM	107,783	19,662	102,233	0,566					
3437	09/05/15 11:00:00 AM	107,758	19,948	102,226	0,564					
3438	09/05/15 12:00:00 PM	107,722	20,234	102,215	0,562					
3439	09/05/15 01:00:00 PM	107,689	20,615	102,170	0,563					
3440	09/05/15 02:00:00 PM	107,629	21,187	102,103	0,563					
3441	09/05/15 03:00:00 PM	107,581	21,473	102,052	0,564					
3442	09/05/15 04:00:00 PM	107,525	21,855	101,976	0,566					
3443	09/05/15 05:00:00 PM	107,485	22,046	101,929	0,567					
3444	09/05/15 06:00:00 PM	107,438	22,046	101,877	0,567					

10642817.hproj

#	Heure, GMT-04:00	Pres. abs., kPa	Temp., °C	Pres. abs. Barom., kPa	Profondeur de capteur, mètres	Coupleur détaché	Coupleur attaché	Hôte connecté	Arrêté	Fin de fichier
3445	09/05/15 07:00:00 PM	107,430	22,142	101,841	0,570					
3446	09/05/15 08:00:00 PM	107,399	22,238	101,832	0,568					
3447	09/05/15 09:00:00 PM	107,430	22,142	101,829	0,571					
3448	09/05/15 10:00:00 PM	107,415	22,046	101,832	0,569					
3449	09/05/15 11:00:00 PM	107,427	22,046	101,828	0,571					
3450	09/06/15 12:00:00 AM	107,368	22,046	101,770	0,571					
3451	09/06/15 01:00:00 AM	107,361	21,855	101,784	0,569					
3452	09/06/15 02:00:00 AM	107,354	21,664	101,770	0,569					
3453	09/06/15 03:00:00 AM	107,347	21,473	101,769	0,569					
3454	09/06/15 04:00:00 AM	107,339	21,282	101,780	0,567					
3455	09/06/15 05:00:00 AM	107,332	21,091	101,753	0,569					
3456	09/06/15 06:00:00 AM	107,337	20,901	101,783	0,566					
3457	09/06/15 07:00:00 AM	107,388	20,710	101,824	0,567					
3458	09/06/15 08:00:00 AM	107,412	20,710	101,854	0,567					
3459	09/06/15 09:00:00 AM	107,388	20,710	101,842	0,566					
3460	09/06/15 10:00:00 AM	107,392	20,805	101,863	0,564					
3461	09/06/15 11:00:00 AM	107,344	21,091	101,837	0,562					
3462	09/06/15 12:00:00 PM	107,308	21,378	101,797	0,562					
3463	09/06/15 01:00:00 PM	107,247	21,951	101,737	0,562					
3464	09/06/15 02:00:00 PM	107,148	22,429	101,680	0,558					
3465	09/06/15 03:00:00 PM	107,097	22,621	101,606	0,560					
3466	09/06/15 04:00:00 PM	107,026	22,908	101,509	0,563					
3467	09/06/15 05:00:00 PM	106,971	23,004	101,488	0,559					
3468	09/06/15 06:00:00 PM	106,893	23,100	101,395	0,561					
3469	09/06/15 07:00:00 PM	106,869	23,100	101,346	0,563					
3470	09/06/15 08:00:00 PM	106,857	23,100	101,329	0,564					
3471	09/06/15 09:00:00 PM	106,834	23,100	101,302	0,564					
3472	09/06/15 10:00:00 PM	106,822	23,100	101,302	0,563					
3473	09/06/15 11:00:00 PM	106,807	23,004	101,274	0,564					
3474	09/07/15 12:00:00 AM	106,784	23,004	101,236	0,566					
3475	09/07/15 01:00:00 AM	106,733	22,908	101,208	0,563					
3476	09/07/15 02:00:00 AM	106,721	22,908	101,168	0,566					
3477	09/07/15 03:00:00 AM	106,694	22,812	101,158	0,565					
3478	09/07/15 04:00:00 AM	106,675	22,621	101,138	0,565					
3479	09/07/15 05:00:00 AM	106,672	22,525	101,141	0,564					
3480	09/07/15 06:00:00 AM	106,606	22,333	101,093	0,562					
3481	09/07/15 07:00:00 AM	106,649	22,238	101,129	0,563					
3482	09/07/15 08:00:00 AM	106,669	22,142	101,144	0,563					
3483	09/07/15 09:00:00 AM	106,646	22,142	101,152	0,560					
3484	09/07/15 10:00:00 AM	106,594	22,333	101,113	0,559					
3485	09/07/15 11:00:00 AM	106,582	22,621	101,074	0,562					

10642817.hproj

#	Heure, GMT-04:00	Pres. abs., kPa	Temp., °C	Pres. abs. Barom., kPa	Profondeur de capteur, mètres	Coupleur détaché	Coupleur attaché	Hôte connecté	Arrêté	Fin de fichier
3486	09/07/15 12:00:00 PM	106,499	22,908	101,049	0,556					
3487	09/07/15 01:00:00 PM	106,467	23,292	101,006	0,557					
3488	09/07/15 02:00:00 PM	106,376	23,677	100,949	0,553					
3489	09/07/15 03:00:00 PM	106,320	24,062	100,883	0,554					
3490	09/07/15 04:00:00 PM	106,261	24,351	100,813	0,556					
3491	09/07/15 05:00:00 PM	106,218	24,448	100,768	0,556					
3492	09/07/15 06:00:00 PM	106,171	24,448	100,716	0,556					
3493	09/07/15 07:00:00 PM	106,148	24,448	100,689	0,557					
3494	09/07/15 08:00:00 PM	106,171	24,448	100,719	0,556					
3495	09/07/15 09:00:00 PM	106,335	24,448	100,851	0,559					
3496	09/07/15 10:00:00 PM	106,527	24,255	100,972	0,566					
3497	09/07/15 11:00:00 PM	106,480	24,255	100,895	0,570					
3498	09/08/15 12:00:00 AM	106,480	24,255	100,898	0,569					
3499	09/08/15 01:00:00 AM	106,570	24,158	101,006	0,567					
3500	09/08/15 02:00:00 AM	106,593	24,158	101,029	0,567					
3501	09/08/15 03:00:00 AM	106,601	24,062	101,014	0,570					
3502	09/08/15 04:00:00 AM	106,621	23,966	101,057	0,567					
3503	09/08/15 05:00:00 AM	106,664	23,869	101,101	0,567					
3504	09/08/15 06:00:00 AM	106,684	23,773	101,132	0,566					
3505	09/08/15 07:00:00 AM	106,739	23,677	101,207	0,564					
3506	09/08/15 08:00:00 AM	106,782	23,581	101,219	0,567					
3507	09/08/15 09:00:00 AM	106,778	23,484	101,223	0,566					
3508	09/08/15 10:00:00 AM	106,817	23,581	101,269	0,566					
3509	09/08/15 11:00:00 AM	106,801	23,773	101,272	0,564					
3510	09/08/15 12:00:00 PM	106,762	23,966	101,232	0,564					
3511	09/08/15 01:00:00 PM	106,702	24,255	101,168	0,564					
3512	09/08/15 02:00:00 PM	106,667	24,545	101,132	0,564					
3513	09/08/15 03:00:00 PM	106,627	24,738	101,093	0,564					
3514	09/08/15 04:00:00 PM	106,576	24,931	101,058	0,563					
3515	09/08/15 05:00:00 PM	106,533	25,028	101,008	0,563					
3516	09/08/15 06:00:00 PM	106,521	25,028	100,980	0,565					
3517	09/08/15 07:00:00 PM	106,541	24,931	100,999	0,565					
3518	09/08/15 08:00:00 PM	106,506	24,931	100,980	0,563					
3519	09/08/15 09:00:00 PM	106,537	24,835	100,982	0,566					
3520	09/08/15 10:00:00 PM	106,467	24,835	100,936	0,564					
3521	09/08/15 11:00:00 PM	106,381	24,738	100,834	0,566					
3522	09/09/15 12:00:00 AM	106,319	24,641	100,791	0,564					
3523	09/09/15 01:00:00 AM	106,257	24,545	100,730	0,564					
3524	09/09/15 02:00:00 AM	106,206	24,448	100,664	0,565					
3525	09/09/15 03:00:00 AM	106,191	24,351	100,595	0,571					
3526	09/09/15 04:00:00 AM	106,125	24,158	100,527	0,571					

10642817.hproj

#	Heure, GMT-04:00	Pres. abs., kPa	Temp., °C	Pres. abs. Barom., kPa	Profondeur de capteur, mètres	Coupleur détaché	Coupleur attaché	Hôte connecté	Arrêté	Fin de fichier
3527	09/09/15 05:00:00 AM	106,074	24,062	100,491	0,569					
3528	09/09/15 06:00:00 AM	106,082	23,966	100,484	0,571					
3529	09/09/15 07:00:00 AM	106,079	23,869	100,479	0,571					
3530	09/09/15 08:00:00 AM	106,098	23,773	100,504	0,570					
3531	09/09/15 09:00:00 AM	106,087	23,773	100,497	0,570					
3532	09/09/15 10:00:00 AM	106,063	23,773	100,497	0,568					
3533	09/09/15 11:00:00 AM	106,047	23,966	100,471	0,569					
3534	09/09/15 12:00:00 PM	106,023	24,255	100,444	0,569					
3535	09/09/15 01:00:00 PM	106,085	24,351	100,458	0,574					
3536	09/09/15 02:00:00 PM	106,030	24,448	100,358	0,578					
3537	09/09/15 03:00:00 PM	106,108	24,641	100,446	0,577					
3538	09/09/15 04:00:00 PM	106,088	24,738	100,402	0,580					
3539	09/09/15 05:00:00 PM	106,151	24,835	100,433	0,583					
3540	09/09/15 06:00:00 PM	106,221	24,835	100,507	0,583					
3541	09/09/15 07:00:00 PM	106,288	24,738	100,597	0,580					
3542	09/09/15 08:00:00 PM	106,378	24,641	100,641	0,585					
3543	09/09/15 09:00:00 PM	106,440	24,448	100,716	0,584					
3544	09/09/15 10:00:00 PM	106,468	24,255	100,768	0,581					
3545	09/09/15 11:00:00 PM	106,504	23,966	100,797	0,582					
3546	09/10/15 12:00:00 AM	106,532	23,773	100,845	0,580					
3547	09/10/15 01:00:00 AM	106,560	23,581	100,876	0,580					
3548	09/10/15 02:00:00 AM	106,584	23,292	100,877	0,582					
3549	09/10/15 03:00:00 AM	106,600	23,100	100,891	0,582					
3550	09/10/15 04:00:00 AM	106,616	22,908	100,933	0,580					
3551	09/10/15 05:00:00 AM	106,609	22,717	100,943	0,578					
3552	09/10/15 06:00:00 AM	106,657	22,429	101,008	0,576					
3553	09/10/15 07:00:00 AM	106,743	22,238	101,070	0,578					
3554	09/10/15 08:00:00 AM	106,806	22,046	101,150	0,577					
3555	09/10/15 09:00:00 AM	106,826	21,951	101,189	0,575					
3556	09/10/15 10:00:00 AM	106,861	21,951	101,220	0,575					
3557	09/10/15 11:00:00 AM	106,895	22,238	101,270	0,574					
3558	09/10/15 12:00:00 PM	106,840	22,333	101,215	0,574					
3559	09/10/15 01:00:00 PM	106,784	22,717	101,175	0,572					
3560	09/10/15 02:00:00 PM	106,748	23,004	101,128	0,573					
3561	09/10/15 03:00:00 PM	106,697	23,196	101,075	0,573					
3562	09/10/15 04:00:00 PM	106,638	23,484	101,027	0,572					
3563	09/10/15 05:00:00 PM	106,618	23,581	100,986	0,574					
3564	09/10/15 06:00:00 PM	106,606	23,581	100,977	0,574					
3565	09/10/15 07:00:00 PM	106,614	23,484	100,952	0,577					
3566	09/10/15 08:00:00 PM	106,634	23,388	100,940	0,581					
3567	09/10/15 09:00:00 PM	106,615	23,196	100,952	0,577					

10642817.hproj

#	Heure, GMT-04:00	Pres. abs., kPa	Temp., °C	Pres. abs. Barom., kPa	Profondeur de capteur, mètres	Coupleur détaché	Coupleur attaché	Hôte connecté	Arrêté	Fin de fichier
3568	09/10/15 10:00:00 PM	106,569	22,908	100,892	0,579					
3569	09/10/15 11:00:00 PM	106,539	22,717	100,878	0,577					
3570	09/11/15 12:00:00 AM	106,555	22,525	100,894	0,577					
3571	09/11/15 01:00:00 AM	106,521	22,238	100,865	0,577					
3572	09/11/15 02:00:00 AM	106,455	22,046	100,823	0,574					
3573	09/11/15 03:00:00 AM	106,409	21,760	100,765	0,576					
3574	09/11/15 04:00:00 AM	106,379	21,569	100,727	0,576					
3575	09/11/15 05:00:00 AM	106,325	21,378	100,670	0,577					
3576	09/11/15 06:00:00 AM	106,318	21,187	100,681	0,575					
3577	09/11/15 07:00:00 AM	106,357	20,996	100,734	0,573					
3578	09/11/15 08:00:00 AM	106,421	20,805	100,805	0,573					
3579	09/11/15 09:00:00 AM	106,390	20,615	100,820	0,568					
3580	09/11/15 10:00:00 AM	106,413	20,615	100,831	0,569					
3581	09/11/15 11:00:00 AM	106,362	20,805	100,785	0,569					
3582	09/11/15 12:00:00 PM	106,337	21,091	100,755	0,569					
3583	09/11/15 01:00:00 PM	106,308	21,569	100,748	0,567					
3584	09/11/15 02:00:00 PM	106,287	21,951	100,733	0,566					
3585	09/11/15 03:00:00 PM	106,275	22,238	100,688	0,570					
3586	09/11/15 04:00:00 PM	106,219	22,621	100,640	0,569					
3587	09/11/15 05:00:00 PM	106,234	22,717	100,654	0,569					
3588	09/11/15 06:00:00 PM	106,219	22,621	100,624	0,571					
3589	09/11/15 07:00:00 PM	106,222	22,717	100,623	0,571					
3590	09/11/15 08:00:00 PM	106,254	22,621	100,650	0,571					
3591	09/11/15 09:00:00 PM	106,305	22,429	100,705	0,571					
3592	09/11/15 10:00:00 PM	106,322	22,238	100,720	0,571					
3593	09/11/15 11:00:00 PM	106,323	21,951	100,708	0,573					
3594	09/12/15 12:00:00 AM	106,327	21,760	100,738	0,570					
3595	09/12/15 01:00:00 AM	106,308	21,569	100,715	0,570					
3596	09/12/15 02:00:00 AM	106,301	21,378	100,692	0,572					
3597	09/12/15 03:00:00 AM	106,282	21,187	100,701	0,569					
3598	09/12/15 04:00:00 AM	106,275	20,996	100,713	0,567					
3599	09/12/15 05:00:00 AM	106,292	20,805	100,729	0,567					
3600	09/12/15 06:00:00 AM	106,359	20,710	100,767	0,570					
3601	09/12/15 07:00:00 AM	106,387	20,519	100,806	0,569					
3602	09/12/15 08:00:00 AM	106,418	20,424	100,860	0,567					
3603	09/12/15 09:00:00 AM	106,430	20,424	100,871	0,567					
3604	09/12/15 10:00:00 AM	106,453	20,424	100,929	0,563					
3605	09/12/15 11:00:00 AM	106,488	20,424	100,942	0,566					
3606	09/12/15 12:00:00 PM	106,477	20,424	100,929	0,566					
3607	09/12/15 01:00:00 PM	106,433	20,519	100,889	0,565					
3608	09/12/15 02:00:00 PM	106,449	20,615	100,883	0,568					

10642817.hproj

#	Heure, GMT-04:00	Pres. abs., kPa	Temp., °C	Pres. abs. Barom., kPa	Profondeur de capteur, mètres	Coupleur détaché	Coupleur attaché	Hôte connecté	Arrêté	Fin de fichier
3609	09/12/15 03:00:00 PM	106,370	20,710	100,842	0,564					
3610	09/12/15 04:00:00 PM	106,335	20,710	100,809	0,563					
3611	09/12/15 05:00:00 PM	106,323	20,710	100,766	0,567					
3612	09/12/15 06:00:00 PM	106,285	20,615	100,719	0,568					
3613	09/12/15 07:00:00 PM	106,246	20,519	100,693	0,566					
3614	09/12/15 08:00:00 PM	106,278	20,424	100,713	0,567					
3615	09/12/15 09:00:00 PM	106,294	20,234	100,714	0,569					
3616	09/12/15 10:00:00 PM	106,256	20,138	100,656	0,571					
3617	09/12/15 11:00:00 PM	106,214	19,948	100,619	0,571					
3618	09/13/15 12:00:00 AM	106,195	19,758	100,582	0,572					
3619	09/13/15 01:00:00 AM	106,156	19,662	100,537	0,573					
3620	09/13/15 02:00:00 AM	106,103	19,472	100,463	0,575					
3621	09/13/15 03:00:00 AM	106,064	19,377	100,440	0,573					
3622	09/13/15 04:00:00 AM	106,037	19,282	100,379	0,577					
3623	09/13/15 05:00:00 AM	106,081	19,187	100,371	0,582					
3624	09/13/15 06:00:00 AM	106,042	19,092	100,351	0,580					
3625	09/13/15 07:00:00 AM	106,097	18,996	100,379	0,583					
3626	09/13/15 08:00:00 AM	106,082	18,901	100,373	0,582					
3627	09/13/15 09:00:00 AM	106,070	18,901	100,372	0,581					
3628	09/13/15 10:00:00 AM	106,059	18,901	100,351	0,582					
3629	09/13/15 11:00:00 AM	106,024	18,901	100,307	0,583					
3630	09/13/15 12:00:00 PM	106,012	18,901	100,297	0,583					
3631	09/13/15 01:00:00 PM	106,004	18,996	100,281	0,584					
3632	09/13/15 02:00:00 PM	105,929	19,187	100,238	0,580					
3633	09/13/15 03:00:00 PM	105,900	19,377	100,215	0,580					
3634	09/13/15 04:00:00 PM	106,036	19,567	100,305	0,584					
3635	09/13/15 05:00:00 PM	106,094	19,567	100,295	0,591					
3636	09/13/15 06:00:00 PM	106,200	19,567	100,281	0,604					
3637	09/13/15 07:00:00 PM	106,243	19,472	100,322	0,604					
3638	09/13/15 08:00:00 PM	106,290	19,472	100,377	0,603					
3639	09/13/15 09:00:00 PM	106,333	19,377	100,426	0,602					
3640	09/13/15 10:00:00 PM	106,377	19,282	100,458	0,604					
3641	09/13/15 11:00:00 PM	106,373	19,187	100,443	0,605					
3642	09/14/15 12:00:00 AM	106,346	19,092	100,429	0,603					
3643	09/14/15 01:00:00 AM	106,413	18,996	100,496	0,603					
3644	09/14/15 02:00:00 AM	106,363	18,901	100,434	0,605					
3645	09/14/15 03:00:00 AM	106,313	18,806	100,387	0,604					
3646	09/14/15 04:00:00 AM	106,344	18,711	100,446	0,601					
3647	09/14/15 05:00:00 AM	106,388	18,616	100,481	0,602					
3648	09/14/15 06:00:00 AM	106,419	18,521	100,507	0,603					
3649	09/14/15 07:00:00 AM	106,416	18,426	100,480	0,605					

10642817.hproj

#	Heure, GMT-04:00	Pres. abs., kPa	Temp., °C	Pres. abs. Barom., kPa	Profondeur de capteur, mètres	Coupleur détaché	Coupleur attaché	Hôte connecté	Arrêté	Fin de fichier
3650	09/14/15 08:00:00 AM	106,541	18,331	100,611	0,605					
3651	09/14/15 09:00:00 AM	106,608	18,236	100,656	0,607					
3652	09/14/15 10:00:00 AM	106,686	18,140	100,668	0,614					
3653	09/14/15 11:00:00 AM	106,823	18,045	100,726	0,622					
3654	09/14/15 12:00:00 PM	106,897	18,140	100,790	0,623					
3655	09/14/15 01:00:00 PM	106,970	18,236	100,835	0,626					
3656	09/14/15 02:00:00 PM	106,974	18,331	100,859	0,624					
3657	09/14/15 03:00:00 PM	107,071	18,426	100,958	0,623					
3658	09/14/15 04:00:00 PM	107,124	18,616	101,016	0,623					
3659	09/14/15 05:00:00 PM	107,198	18,711	101,061	0,626					
3660	09/14/15 06:00:00 PM	107,257	18,711	101,135	0,624					
3661	09/14/15 07:00:00 PM	107,315	18,711	101,188	0,625					
3662	09/14/15 08:00:00 PM	107,405	18,616	101,258	0,627					
3663	09/14/15 09:00:00 PM	107,449	18,521	101,333	0,624					
3664	09/14/15 10:00:00 PM	107,500	18,331	101,371	0,625					
3665	09/14/15 11:00:00 PM	107,567	18,236	101,423	0,627					
3666	09/15/15 12:00:00 AM	107,610	18,140	101,511	0,622					
3667	09/15/15 01:00:00 AM	107,677	18,045	101,552	0,625					
3668	09/15/15 02:00:00 AM	107,767	17,950	101,629	0,626					
3669	09/15/15 03:00:00 AM	107,799	17,855	101,668	0,625					
3670	09/15/15 04:00:00 AM	107,874	17,665	101,735	0,626					
3671	09/15/15 05:00:00 AM	107,917	17,570	101,825	0,621					
3672	09/15/15 06:00:00 AM	108,031	17,475	101,923	0,623					
3673	09/15/15 07:00:00 AM	108,133	17,379	102,019	0,623					
3674	09/15/15 08:00:00 AM	108,211	17,284	102,084	0,625					
3675	09/15/15 09:00:00 AM	108,235	17,284	102,133	0,622					
3676	09/15/15 10:00:00 AM	108,246	17,284	102,163	0,620					
3677	09/15/15 11:00:00 AM	108,230	17,475	102,155	0,619					
3678	09/15/15 12:00:00 PM	108,240	17,760	102,164	0,620					
3679	09/15/15 01:00:00 PM	108,222	18,236	102,162	0,618					
3680	09/15/15 02:00:00 PM	108,201	18,616	102,129	0,619					
3681	09/15/15 03:00:00 PM	108,161	18,806	102,075	0,621					
3682	09/15/15 04:00:00 PM	108,160	19,092	102,060	0,622					
3683	09/15/15 05:00:00 PM	108,140	19,187	102,075	0,618					
3684	09/15/15 06:00:00 PM	108,120	19,282	102,025	0,622					
3685	09/15/15 07:00:00 PM	108,143	19,282	102,044	0,622					
3686	09/15/15 08:00:00 PM	108,178	19,282	102,069	0,623					
3687	09/15/15 09:00:00 PM	108,260	19,282	102,151	0,623					
3688	09/15/15 10:00:00 PM	108,331	19,282	102,216	0,624					
3689	09/15/15 11:00:00 PM	108,342	19,282	102,236	0,623					
3690	09/16/15 12:00:00 AM	108,378	19,282	102,298	0,620					

10642817.hproj

#	Heure, GMT-04:00	Pres. abs., kPa	Temp., °C	Pres. abs. Barom., kPa	Profondeur de capteur, mètres	Coupleur détaché	Coupleur attaché	Hôte connecté	Arrêté	Fin de fichier
3691	09/16/15 01:00:00 AM	108,413	19,282	102,299	0,623					
3692	09/16/15 02:00:00 AM	108,397	19,187	102,301	0,622					
3693	09/16/15 03:00:00 AM	108,382	19,092	102,274	0,623					
3694	09/16/15 04:00:00 AM	108,414	18,996	102,295	0,624					
3695	09/16/15 05:00:00 AM	108,395	18,806	102,301	0,621					
3696	09/16/15 06:00:00 AM	108,427	18,711	102,315	0,623					
3697	09/16/15 07:00:00 AM	108,455	18,521	102,329	0,625					
3698	09/16/15 08:00:00 AM	108,451	18,426	102,364	0,621					
3699	09/16/15 09:00:00 AM	108,475	18,426	102,383	0,621					
3700	09/16/15 10:00:00 AM	108,451	18,426	102,368	0,620					
3701	09/16/15 11:00:00 AM	108,400	18,616	102,346	0,617					
3702	09/16/15 12:00:00 PM	108,379	18,996	102,323	0,618					
3703	09/16/15 01:00:00 PM	108,334	19,377	102,285	0,617					
3704	09/16/15 02:00:00 PM	108,266	19,758	102,212	0,617					
3705	09/16/15 03:00:00 PM	108,176	19,853	102,132	0,616					
3706	09/16/15 04:00:00 PM	108,105	20,138	102,049	0,618					
3707	09/16/15 05:00:00 PM	108,070	20,138	102,024	0,617					
3708	09/16/15 06:00:00 PM	108,038	20,234	101,950	0,621					
3709	09/16/15 07:00:00 PM	108,015	20,234	101,914	0,622					
3710	09/16/15 08:00:00 PM	108,015	20,234	101,923	0,621					
3711	09/16/15 09:00:00 PM	108,015	20,234	101,902	0,623					
3712	09/16/15 10:00:00 PM	108,015	20,234	101,914	0,622					
3713	09/16/15 11:00:00 PM	108,026	20,234	101,930	0,622					
3714	09/17/15 12:00:00 AM	108,003	20,234	101,908	0,622					
3715	09/17/15 01:00:00 AM	107,991	20,234	101,920	0,619					
3716	09/17/15 02:00:00 AM	107,979	20,234	101,870	0,623					
3717	09/17/15 03:00:00 AM	107,906	20,138	101,820	0,621					
3718	09/17/15 04:00:00 AM	107,890	20,043	101,780	0,623					
3719	09/17/15 05:00:00 AM	107,860	19,853	101,782	0,620					
3720	09/17/15 06:00:00 AM	107,865	19,662	101,793	0,619					
3721	09/17/15 07:00:00 AM	107,885	19,567	101,797	0,621					
3722	09/17/15 08:00:00 AM	107,869	19,472	101,801	0,619					
3723	09/17/15 09:00:00 AM	107,831	19,377	101,798	0,615					
3724	09/17/15 10:00:00 AM	107,819	19,377	101,781	0,616					
3725	09/17/15 11:00:00 AM	107,756	19,567	101,734	0,614					
3726	09/17/15 12:00:00 PM	107,700	19,948	101,681	0,614					
3727	09/17/15 01:00:00 PM	107,608	20,329	101,612	0,611					
3728	09/17/15 02:00:00 PM	107,564	20,710	101,529	0,615					
3729	09/17/15 03:00:00 PM	107,486	20,805	101,467	0,614					
3730	09/17/15 04:00:00 PM	107,422	20,996	101,397	0,614					
3731	09/17/15 05:00:00 PM	107,414	21,091	101,384	0,615					

10642817.hproj

#	Heure, GMT-04:00	Pres. abs., kPa	Temp., °C	Pres. abs. Barom., kPa	Profondeur de capteur, mètres	Coupleur détaché	Coupleur attaché	Hôte connecté	Arrêté	Fin de fichier
3732	09/17/15 06:00:00 PM	107,406	21,187	101,353	0,617					
3733	09/17/15 07:00:00 PM	107,430	21,187	101,343	0,621					
3734	09/17/15 08:00:00 PM	107,430	21,187	101,372	0,618					
3735	09/17/15 09:00:00 PM	107,403	21,091	101,340	0,618					
3736	09/17/15 10:00:00 PM	107,379	21,091	101,306	0,619					
3737	09/17/15 11:00:00 PM	107,344	21,091	101,290	0,617					
3738	09/18/15 12:00:00 AM	107,297	21,091	101,247	0,617					
3739	09/18/15 01:00:00 AM	107,332	21,091	101,275	0,618					
3740	09/18/15 02:00:00 AM	107,305	20,996	101,251	0,617					
3741	09/18/15 03:00:00 AM	107,310	20,805	101,258	0,617					
3742	09/18/15 04:00:00 AM	107,268	20,615	101,239	0,615					
3743	09/18/15 05:00:00 AM	107,261	20,424	101,238	0,614					
3744	09/18/15 06:00:00 AM	107,265	20,234	101,241	0,614					
3745	09/18/15 07:00:00 AM	107,329	20,043	101,296	0,615					
3746	09/18/15 08:00:00 AM	107,333	19,853	101,319	0,613					
3747	09/18/15 09:00:00 AM	107,345	19,853	101,316	0,615					
3748	09/18/15 10:00:00 AM	107,310	19,853	101,325	0,610					
3749	09/18/15 11:00:00 AM	107,235	20,043	101,273	0,608					
3750	09/18/15 12:00:00 PM	107,234	20,329	101,241	0,611					
3751	09/18/15 01:00:00 PM	107,143	20,710	101,175	0,609					
3752	09/18/15 02:00:00 PM	107,103	20,901	101,142	0,608					
3753	09/18/15 03:00:00 PM	107,028	21,091	101,055	0,609					
3754	09/18/15 04:00:00 PM	106,953	21,282	100,972	0,610					
3755	09/18/15 05:00:00 PM	106,922	21,378	100,937	0,610					
3756	09/18/15 06:00:00 PM	106,922	21,378	100,936	0,610					
3757	09/18/15 07:00:00 PM	106,933	21,378	100,945	0,611					
3758	09/18/15 08:00:00 PM	106,980	21,378	100,975	0,612					
3759	09/18/15 09:00:00 PM	107,035	21,282	101,007	0,615					
3760	09/18/15 10:00:00 PM	107,012	21,282	101,013	0,612					
3761	09/18/15 11:00:00 PM	107,000	21,282	101,007	0,611					
3762	09/19/15 12:00:00 AM	106,988	21,282	100,979	0,613					
3763	09/19/15 01:00:00 AM	106,981	21,091	100,970	0,613					
3764	09/19/15 02:00:00 AM	106,966	20,996	100,968	0,612					
3765	09/19/15 03:00:00 AM	106,865	20,805	100,864	0,612					
3766	09/19/15 04:00:00 AM	106,827	20,710	100,831	0,611					
3767	09/19/15 05:00:00 AM	106,800	20,615	100,820	0,610					
3768	09/19/15 06:00:00 AM	106,800	20,615	100,795	0,612					
3769	09/19/15 07:00:00 AM	106,808	20,519	100,822	0,610					
3770	09/19/15 08:00:00 AM	106,793	20,424	100,811	0,610					
3771	09/19/15 09:00:00 AM	106,758	20,424	100,792	0,608					
3772	09/19/15 10:00:00 AM	106,722	20,424	100,761	0,608					

10642817.hproj

#	Heure, GMT-04:00	Pres. abs., kPa	Temp., °C	Pres. abs. Barom., kPa	Profondeur de capteur, mètres	Coupleur détaché	Coupleur attaché	Hôte connecté	Arrêté	Fin de fichier
3773	09/19/15 11:00:00 AM	106,659	20,615	100,712	0,606					
3774	09/19/15 12:00:00 PM	106,580	20,996	100,619	0,608					
3775	09/19/15 01:00:00 PM	106,465	21,378	100,538	0,604					
3776	09/19/15 02:00:00 PM	106,386	21,760	100,451	0,605					
3777	09/19/15 03:00:00 PM	106,342	21,855	100,397	0,606					
3778	09/19/15 04:00:00 PM	106,252	21,951	100,312	0,606					
3779	09/19/15 05:00:00 PM	106,264	21,951	100,315	0,607					
3780	09/19/15 06:00:00 PM	106,217	21,951	100,278	0,606					
3781	09/19/15 07:00:00 PM	106,190	21,855	100,220	0,609					
3782	09/19/15 08:00:00 PM	106,225	21,855	100,226	0,612					
3783	09/19/15 09:00:00 PM	106,198	21,760	100,212	0,610					
3784	09/19/15 10:00:00 PM	106,234	21,760	100,208	0,614					
3785	09/19/15 11:00:00 PM	106,257	21,760	100,224	0,615					
3786	09/20/15 12:00:00 AM	106,312	21,664	100,293	0,614					
3787	09/20/15 01:00:00 AM	106,558	21,664	100,532	0,614					
3788	09/20/15 02:00:00 AM	106,812	21,569	100,766	0,617					
3789	09/20/15 03:00:00 AM	106,926	21,187	100,877	0,617					
3790	09/20/15 04:00:00 AM	107,091	20,901	101,061	0,615					
3791	09/20/15 05:00:00 AM	107,233	20,615	101,201	0,615					
3792	09/20/15 06:00:00 AM	107,363	20,329	101,356	0,613					
3793	09/20/15 07:00:00 AM	107,469	20,043	101,483	0,610					
3794	09/20/15 08:00:00 AM	107,576	19,758	101,564	0,613					
3795	09/20/15 09:00:00 AM	107,666	19,662	101,685	0,610					
3796	09/20/15 10:00:00 AM	107,756	19,567	101,768	0,611					
3797	09/20/15 11:00:00 AM	107,768	19,567	101,802	0,608					
3798	09/20/15 12:00:00 PM	107,790	19,853	101,829	0,608					
3799	09/20/15 01:00:00 PM	107,816	20,234	101,879	0,605					
3800	09/20/15 02:00:00 PM	107,779	20,519	101,848	0,605					
3801	09/20/15 03:00:00 PM	107,771	20,615	101,817	0,607					
3802	09/20/15 04:00:00 PM	107,740	20,710	101,803	0,605					
3803	09/20/15 05:00:00 PM	107,763	20,710	101,806	0,607					
3804	09/20/15 06:00:00 PM	107,744	20,519	101,813	0,605					
3805	09/20/15 07:00:00 PM	107,772	20,329	101,822	0,607					
3806	09/20/15 08:00:00 PM	107,832	20,043	101,877	0,607					
3807	09/20/15 09:00:00 PM	107,883	19,853	101,929	0,607					
3808	09/20/15 10:00:00 PM	107,931	19,567	101,996	0,605					
3809	09/20/15 11:00:00 PM	107,968	19,282	102,034	0,605					
3810	09/21/15 12:00:00 AM	107,992	18,996	102,041	0,607					
3811	09/21/15 01:00:00 AM	108,005	18,711	102,070	0,605					
3812	09/21/15 02:00:00 AM	108,018	18,426	102,092	0,604					
3813	09/21/15 03:00:00 AM	108,005	18,045	102,102	0,602					

10642817.hproj

#	Heure, GMT-04:00	Pres. abs., kPa	Temp., °C	Pres. abs. Barom., kPa	Profondeur de capteur, mètres	Coupleur détaché	Coupleur attaché	Hôte connecté	Arrêté	Fin de fichier
3814	09/21/15 04:00:00 AM	108,006	17,760	102,092	0,603					
3815	09/21/15 05:00:00 AM	108,043	17,475	102,145	0,601					
3816	09/21/15 06:00:00 AM	108,102	17,189	102,218	0,600					
3817	09/21/15 07:00:00 AM	108,151	16,903	102,261	0,601					
3818	09/21/15 08:00:00 AM	108,261	16,713	102,376	0,600					
3819	09/21/15 09:00:00 AM	108,289	16,523	102,400	0,601					
3820	09/21/15 10:00:00 AM	108,301	16,523	102,437	0,598					
3821	09/21/15 11:00:00 AM	108,273	16,713	102,422	0,597					
3822	09/21/15 12:00:00 PM	108,259	16,999	102,410	0,596					
3823	09/21/15 01:00:00 PM	108,253	17,475	102,412	0,596					
3824	09/21/15 02:00:00 PM	108,185	17,855	102,326	0,597					
3825	09/21/15 03:00:00 PM	108,110	18,045	102,279	0,595					
3826	09/21/15 04:00:00 PM	108,100	18,426	102,224	0,599					
3827	09/21/15 05:00:00 PM	108,104	18,521	102,249	0,597					
3828	09/21/15 06:00:00 PM	108,127	18,521	102,233	0,601					
3829	09/21/15 07:00:00 PM	108,131	18,616	102,249	0,600					
3830	09/21/15 08:00:00 PM	108,151	18,521	102,256	0,601					
3831	09/21/15 09:00:00 PM	108,144	18,331	102,253	0,601					
3832	09/21/15 10:00:00 PM	108,172	18,140	102,283	0,601					
3833	09/21/15 11:00:00 PM	108,180	18,045	102,311	0,598					
3834	09/22/15 12:00:00 AM	108,162	17,855	102,283	0,599					
3835	09/22/15 01:00:00 AM	108,166	17,665	102,303	0,598					
3836	09/22/15 02:00:00 AM	108,136	17,475	102,279	0,597					
3837	09/22/15 03:00:00 AM	108,153	17,284	102,285	0,598					
3838	09/22/15 04:00:00 AM	108,158	17,094	102,313	0,596					
3839	09/22/15 05:00:00 AM	108,177	16,999	102,311	0,598					
3840	09/22/15 06:00:00 AM	108,206	16,808	102,370	0,595					
3841	09/22/15 07:00:00 AM	108,284	16,713	102,417	0,598					
3842	09/22/15 08:00:00 AM	108,304	16,618	102,462	0,596					
3843	09/22/15 09:00:00 AM	108,348	16,523	102,502	0,596					
3844	09/22/15 10:00:00 AM	108,359	16,523	102,519	0,596					
3845	09/22/15 11:00:00 AM	108,311	16,808	102,485	0,594					
3846	09/22/15 12:00:00 PM	108,263	17,094	102,474	0,590					
3847	09/22/15 01:00:00 PM	108,210	17,570	102,406	0,592					
3848	09/22/15 02:00:00 PM	108,150	17,855	102,372	0,589					
3849	09/22/15 03:00:00 PM	108,087	18,045	102,286	0,592					
3850	09/22/15 04:00:00 PM	108,047	18,236	102,226	0,594					
3851	09/22/15 05:00:00 PM	108,027	18,331	102,222	0,592					
3852	09/22/15 06:00:00 PM	108,042	18,426	102,213	0,594					
3853	09/22/15 07:00:00 PM	108,042	18,426	102,202	0,596					
3854	09/22/15 08:00:00 PM	108,018	18,426	102,178	0,596					

10642817.hproj

#	Heure, GMT-04:00	Pres. abs., kPa	Temp., °C	Pres. abs. Barom., kPa	Profondeur de capteur, mètres	Coupleur détaché	Coupleur attaché	Hôte connecté	Arrêté	Fin de fichier
3855	09/22/15 09:00:00 PM	107,996	18,140	102,176	0,593					
3856	09/22/15 10:00:00 PM	108,013	17,950	102,169	0,596					
3857	09/22/15 11:00:00 PM	108,006	17,760	102,177	0,594					
3858	09/23/15 12:00:00 AM	108,023	17,570	102,174	0,596					
3859	09/23/15 01:00:00 AM	107,989	17,284	102,184	0,592					
3860	09/23/15 02:00:00 AM	108,017	17,094	102,196	0,594					
3861	09/23/15 03:00:00 AM	108,010	16,903	102,190	0,593					
3862	09/23/15 04:00:00 AM	107,980	16,713	102,196	0,590					
3863	09/23/15 05:00:00 AM	108,028	16,427	102,231	0,591					
3864	09/23/15 06:00:00 AM	108,022	16,237	102,224	0,591					
3865	09/23/15 07:00:00 AM	108,027	16,046	102,241	0,590					
3866	09/23/15 08:00:00 AM	108,043	15,855	102,273	0,588					
3867	09/23/15 09:00:00 AM	108,063	15,760	102,287	0,589					
3868	09/23/15 10:00:00 AM	108,078	15,855	102,301	0,589					
3869	09/23/15 11:00:00 AM	108,085	16,046	102,325	0,587					
3870	09/23/15 12:00:00 PM	108,083	16,332	102,327	0,587					
3871	09/23/15 01:00:00 PM	108,042	16,808	102,281	0,587					
3872	09/23/15 02:00:00 PM	107,970	17,094	102,239	0,584					
3873	09/23/15 03:00:00 PM	107,907	17,284	102,141	0,588					
3874	09/23/15 04:00:00 PM	107,870	17,570	102,127	0,586					
3875	09/23/15 05:00:00 PM	107,850	17,665	102,092	0,587					
3876	09/23/15 06:00:00 PM	107,854	17,760	102,105	0,586					
3877	09/23/15 07:00:00 PM	107,854	17,760	102,105	0,586					
3878	09/23/15 08:00:00 PM	107,947	17,760	102,157	0,590					
3879	09/23/15 09:00:00 PM	107,951	17,855	102,160	0,591					
3880	09/23/15 10:00:00 PM	107,986	17,855	102,216	0,588					
3881	09/23/15 11:00:00 PM	108,006	17,760	102,215	0,591					
3882	09/24/15 12:00:00 AM	108,038	17,665	102,268	0,588					
3883	09/24/15 01:00:00 AM	108,054	17,475	102,298	0,587					
3884	09/24/15 02:00:00 AM	108,098	17,379	102,336	0,588					
3885	09/24/15 03:00:00 AM	108,149	17,189	102,368	0,589					
3886	09/24/15 04:00:00 AM	108,216	17,094	102,442	0,589					
3887	09/24/15 05:00:00 AM	108,268	16,903	102,497	0,588					
3888	09/24/15 06:00:00 AM	108,354	16,713	102,601	0,587					
3889	09/24/15 07:00:00 AM	108,441	16,523	102,684	0,587					
3890	09/24/15 08:00:00 AM	108,505	16,332	102,774	0,584					
3891	09/24/15 09:00:00 AM	108,618	16,237	102,898	0,583					
3892	09/24/15 10:00:00 AM	108,650	16,141	102,945	0,582					
3893	09/24/15 11:00:00 AM	108,668	16,332	102,962	0,582					
3894	09/24/15 12:00:00 PM	108,640	16,523	102,938	0,581					
3895	09/24/15 01:00:00 PM	108,630	16,903	102,930	0,581					

10642817.hproj

#	Heure, GMT-04:00	Pres. abs., kPa	Temp., °C	Pres. abs. Barom., kPa	Profondeur de capteur, mètres	Coupleur détaché	Coupleur attaché	Hôte connecté	Arrêté	Fin de fichier
3896	09/24/15 02:00:00 PM	108,562	17,284	102,892	0,578					
3897	09/24/15 03:00:00 PM	108,534	17,475	102,822	0,582					
3898	09/24/15 04:00:00 PM	108,521	17,760	102,818	0,582					
3899	09/24/15 05:00:00 PM	108,548	17,855	102,846	0,581					
3900	09/24/15 06:00:00 PM	108,568	17,760	102,836	0,585					
3901	09/24/15 07:00:00 PM	108,549	17,570	102,828	0,583					
3902	09/24/15 08:00:00 PM	108,554	17,379	102,844	0,582					
3903	09/24/15 09:00:00 PM	108,590	17,094	102,878	0,582					
3904	09/24/15 10:00:00 PM	108,607	16,903	102,906	0,581					
3905	09/24/15 11:00:00 PM	108,647	16,713	102,946	0,581					
3906	09/25/15 12:00:00 AM	108,637	16,427	102,934	0,582					
3907	09/25/15 01:00:00 AM	108,630	16,237	102,954	0,579					
3908	09/25/15 02:00:00 AM	108,608	15,951	102,925	0,580					
3909	09/25/15 03:00:00 AM	108,590	15,760	102,899	0,580					
3910	09/25/15 04:00:00 AM	108,571	15,569	102,892	0,579					
3911	09/25/15 05:00:00 AM	108,553	15,378	102,882	0,578					
3912	09/25/15 06:00:00 AM	108,569	15,187	102,903	0,578					
3913	09/25/15 07:00:00 AM	108,644	14,996	102,964	0,579					
3914	09/25/15 08:00:00 AM	108,618	14,900	102,958	0,577					
3915	09/25/15 09:00:00 AM	108,649	14,804	103,007	0,575					
3916	09/25/15 10:00:00 AM	108,696	14,804	103,032	0,578					
3917	09/25/15 11:00:00 AM	108,696	14,804	103,051	0,576					
3918	09/25/15 12:00:00 PM	108,664	14,900	103,015	0,576					
3919	09/25/15 01:00:00 PM	108,613	15,091	102,978	0,575					
3920	09/25/15 02:00:00 PM	108,523	15,187	102,873	0,576					
3921	09/25/15 03:00:00 PM	108,506	15,378	102,868	0,575					
3922	09/25/15 04:00:00 PM	108,466	15,569	102,821	0,576					
3923	09/25/15 05:00:00 PM	108,434	15,664	102,789	0,576					
3924	09/25/15 06:00:00 PM	108,478	15,569	102,816	0,577					
3925	09/25/15 07:00:00 PM	108,486	15,473	102,825	0,577					
3926	09/25/15 08:00:00 PM	108,491	15,282	102,858	0,574					
3927	09/25/15 09:00:00 PM	108,543	15,091	102,913	0,574					
3928	09/25/15 10:00:00 PM	108,524	14,900	102,899	0,574					
3929	09/25/15 11:00:00 PM	108,564	14,709	102,915	0,576					
3930	09/26/15 12:00:00 AM	108,569	14,517	102,933	0,575					
3931	09/26/15 01:00:00 AM	108,618	14,230	102,954	0,578					
3932	09/26/15 02:00:00 AM	108,611	14,038	102,987	0,573					
3933	09/26/15 03:00:00 AM	108,639	13,846	103,028	0,572					
3934	09/26/15 04:00:00 AM	108,664	13,558	103,020	0,576					
3935	09/26/15 05:00:00 AM	108,681	13,365	103,096	0,570					
3936	09/26/15 06:00:00 AM	108,733	13,173	103,110	0,573					

10642817.hproj

#	Heure, GMT-04:00	Pres. abs., kPa	Temp., °C	Pres. abs. Barom., kPa	Profondeur de capteur, mètres	Coupleur détaché	Coupleur attaché	Hôte connecté	Arrêté	Fin de fichier
3937	09/26/15 07:00:00 AM	108,828	12,883	103,217	0,572					
3938	09/26/15 08:00:00 AM	108,892	12,690	103,278	0,572					
3939	09/26/15 09:00:00 AM	108,877	12,594	103,289	0,570					
3940	09/26/15 10:00:00 AM	108,897	12,497	103,334	0,567					
3941	09/26/15 11:00:00 AM	108,907	12,787	103,335	0,568					
3942	09/26/15 12:00:00 PM	108,905	13,076	103,320	0,570					
3943	09/26/15 01:00:00 PM	108,840	13,558	103,268	0,568					
3944	09/26/15 02:00:00 PM	108,736	13,942	103,172	0,567					
3945	09/26/15 03:00:00 PM	108,646	14,038	103,079	0,568					
3946	09/26/15 04:00:00 PM	108,586	14,325	103,010	0,569					
3947	09/26/15 05:00:00 PM	108,557	14,517	102,974	0,569					
3948	09/26/15 06:00:00 PM	108,537	14,613	102,943	0,570					
3949	09/26/15 07:00:00 PM	108,514	14,613	102,906	0,572					
3950	09/26/15 08:00:00 PM	108,487	14,517	102,885	0,571					
3951	09/26/15 09:00:00 PM	108,469	14,325	102,864	0,572					
3952	09/26/15 10:00:00 PM	108,447	14,038	102,847	0,571					
3953	09/26/15 11:00:00 PM	108,429	13,846	102,854	0,568					
3954	09/27/15 12:00:00 AM	108,434	13,654	102,844	0,570					
3955	09/27/15 01:00:00 AM	108,392	13,461	102,813	0,569					
3956	09/27/15 02:00:00 AM	108,362	13,269	102,793	0,568					
3957	09/27/15 03:00:00 AM	108,320	13,076	102,746	0,568					
3958	09/27/15 04:00:00 AM	108,322	12,787	102,738	0,569					
3959	09/27/15 05:00:00 AM	108,281	12,594	102,704	0,569					
3960	09/27/15 06:00:00 AM	108,251	12,401	102,700	0,566					
3961	09/27/15 07:00:00 AM	108,294	12,304	102,724	0,568					
3962	09/27/15 08:00:00 AM	108,311	12,110	102,763	0,566					
3963	09/27/15 09:00:00 AM	108,334	12,110	102,796	0,565					
3964	09/27/15 10:00:00 AM	108,287	12,110	102,768	0,563					
3965	09/27/15 11:00:00 AM	108,251	12,401	102,717	0,564					
3966	09/27/15 12:00:00 PM	108,135	12,787	102,636	0,561					
3967	09/27/15 01:00:00 PM	108,055	13,173	102,543	0,562					
3968	09/27/15 02:00:00 PM	107,975	13,558	102,438	0,565					
3969	09/27/15 03:00:00 PM	107,876	13,750	102,314	0,567					
3970	09/27/15 04:00:00 PM	107,757	14,038	102,232	0,563					
3971	09/27/15 05:00:00 PM	107,691	14,134	102,165	0,563					
3972	09/27/15 06:00:00 PM	107,659	14,230	102,108	0,566					
3973	09/27/15 07:00:00 PM	107,636	14,230	102,094	0,565					
3974	09/27/15 08:00:00 PM	107,615	14,325	102,065	0,566					
3975	09/27/15 09:00:00 PM	107,615	14,325	102,067	0,566					
3976	09/27/15 10:00:00 PM	107,592	14,325	102,025	0,568					
3977	09/27/15 11:00:00 PM	107,592	14,325	102,029	0,567					

10642817.hproj

#	Heure, GMT-04:00	Pres. abs., kPa	Temp., °C	Pres. abs. Barom., kPa	Profondeur de capteur, mètres	Coupleur détaché	Coupleur attaché	Hôte connecté	Arrêté	Fin de fichier
3978	09/28/15 12:00:00 AM	107,592	14,325	102,037	0,566					
3979	09/28/15 01:00:00 AM	107,542	14,230	101,980	0,567					
3980	09/28/15 02:00:00 AM	107,527	14,134	101,943	0,569					
3981	09/28/15 03:00:00 AM	107,442	14,038	101,892	0,566					
3982	09/28/15 04:00:00 AM	107,407	14,038	101,841	0,568					
3983	09/28/15 05:00:00 AM	107,395	14,038	101,845	0,566					
3984	09/28/15 06:00:00 AM	107,380	13,942	101,845	0,564					
3985	09/28/15 07:00:00 AM	107,404	13,942	101,880	0,563					
3986	09/28/15 08:00:00 AM	107,427	13,942	101,886	0,565					
3987	09/28/15 09:00:00 AM	107,419	14,038	101,874	0,565					
3988	09/28/15 10:00:00 AM	107,384	14,038	101,869	0,562					
3989	09/28/15 11:00:00 AM	107,352	14,134	101,822	0,564					
3990	09/28/15 12:00:00 PM	101,909	18,806	101,797	0,011					
3991	09/28/15 01:00:00 PM	101,940	24,545	101,727	0,022					
3992	09/28/15 02:00:00 PM	101,774	24,158	101,699	0,008					
3993	09/28/15 03:00:00 PM	101,735	24,062	101,649	0,009					
3994	09/28/15 04:00:00 PM	101,699	24,351	101,606	0,009					
3995	09/28/15 05:00:00 PM	101,538	24,738	101,522	0,002					
3996	09/28/15 06:00:00 PM	101,492	22,525	101,489	0,000					
3997	09/28/15 07:00:00 PM	101,466	22,429	101,458	0,001					
3998	09/28/15 08:00:00 PM	101,477	22,429	101,451	0,003					
3999	09/28/15 09:00:00 PM	101,457	22,525	101,436	0,002					
4000	09/28/15 10:00:00 PM	101,446	22,525	101,434	0,001					
4001	09/28/15 11:00:00 PM	101,449	22,621	101,411	0,004					
4002	09/29/15 12:00:00 AM	101,398	22,812	101,401	-0,000					
4003	09/29/15 01:00:00 AM	101,374	22,812	101,356	0,002					
4004	09/29/15 02:00:00 AM	101,363	22,812	101,331	0,003					
4005	09/29/15 03:00:00 AM	101,316	22,812	101,270	0,005					
4006	09/29/15 04:00:00 AM	101,254	22,717	101,239	0,002					
4007	09/29/15 05:00:00 AM	101,231	22,717	101,198	0,003					
4008	09/29/15 06:00:00 AM	101,251	22,621	101,219	0,003					
4009	09/29/15 07:00:00 AM	101,287	22,333	101,239	0,005					
4010	09/29/15 08:00:00 AM	101,290	22,429	101,262	0,003					
4011	09/29/15 09:00:00 AM	101,302	22,429	101,273	0,003					
4012	09/29/15 10:00:00 AM	101,268	22,142	101,252	0,002					
4013	09/29/15 11:00:00 AM	101,257	22,142	101,250	0,001					
4014	09/29/15 12:00:00 PM	101,210	22,142	101,208	0,000					
4015	09/29/15 01:00:00 PM	101,147	22,333	101,135	0,001					
4016	09/29/15 02:00:00 PM	101,082	22,142	101,080	0,000					
4017	09/29/15 03:00:00 PM	101,035	22,142	101,044	-0,001					
4018	09/29/15 04:00:00 PM	100,997	22,046	100,976	0,002					

10642817.hproj

#	Heure, GMT-04:00	Pres. abs., kPa	Temp., °C	Pres. abs. Barom., kPa	Profondeur de capteur, mètres	Coupleur détaché	Coupleur attaché	Hôte connecté	Arrêté	Fin de fichier
4019	09/29/15 05:00:00 PM	100,977	22,142	100,971	0,001					
4020	09/29/15 06:00:00 PM	101,135	22,333	101,115	0,002					
4021	09/29/15 07:00:00 PM	101,255	22,429	101,221	0,003					
4022	09/29/15 08:00:00 PM	101,387	22,525	101,341	0,005					
4023	09/29/15 09:00:00 PM	101,391	22,621	101,343	0,005					
4024	09/29/15 10:00:00 PM	101,433	22,812	101,398	0,004					
4025	09/29/15 11:00:00 PM	101,464	22,717	101,432	0,003					
4026	09/30/15 12:00:00 AM	101,508	22,621	101,442	0,007					
4027	09/30/15 01:00:00 AM	101,551	22,525	101,501	0,005					
4028	09/30/15 02:00:00 AM	101,547	22,429	101,507	0,004					
4029	09/30/15 03:00:00 AM	101,497	22,333	101,451	0,005					
4030	09/30/15 04:00:00 AM	101,505	22,238	101,463	0,004					
4031	09/30/15 05:00:00 AM	101,514	22,142	101,475	0,004					
4032	09/30/15 06:00:00 AM	101,534	22,046	101,475	0,006					
4033	09/30/15 07:00:00 AM	101,522	22,046	101,467	0,006					
4034	09/30/15 08:00:00 AM	101,579	22,333	101,499	0,008					
4035	09/30/15 09:00:00 AM	101,575	22,238	101,516	0,006					
4036	09/30/15 10:00:00 AM	101,588	21,951	101,491	0,010					
4037	09/30/15 11:00:00 AM	101,641	18,806	101,481	0,016					
4038	09/30/15 12:00:00 PM	101,628	18,426	101,475	0,016					
4039	09/30/15 01:00:00 PM	101,679	18,236	101,534	0,015					
4040	09/30/15 02:00:00 PM	101,708	18,045	101,540	0,017					
4041	09/30/15 03:00:00 PM	101,801	20,043	101,702	0,010					
4042	09/30/15 04:00:00 PM	101,770	21,473	101,677	0,009					
4043	09/30/15 05:00:00 PM	101,927	21,951	101,836	0,009					
4044	09/30/15 06:00:00 PM	101,996	22,238	101,888	0,011					
4045	09/30/15 07:00:00 PM	102,069	22,333	101,962	0,011					
4046	09/30/15 08:00:00 PM	102,139	22,333	102,034	0,011					
4047	09/30/15 09:00:00 PM	102,225	22,429	102,108	0,012					
4048	09/30/15 10:00:00 PM	102,256	22,333	102,136	0,012					
4049	09/30/15 11:00:00 PM	102,311	22,238	102,188	0,013					
4050	10/01/15 12:00:00 AM	102,326	22,333	102,218	0,011					
4051	10/01/15 01:00:00 AM	102,358	22,238	102,236	0,012					
4052	10/01/15 02:00:00 AM	102,370	22,238	102,249	0,012					
4053	10/01/15 03:00:00 AM	102,393	22,238	102,290	0,011					
4054	10/01/15 04:00:00 AM	102,428	22,238	102,298	0,013					
4055	10/01/15 05:00:00 AM	102,525	22,333	102,431	0,010					
4056	10/01/15 06:00:00 AM	102,556	22,238	102,449	0,011					
4057	10/01/15 07:00:00 AM	102,598	22,429	102,495	0,011					
4058	10/01/15 08:00:00 AM	102,699	22,621	102,573	0,013					
4059	10/01/15 09:00:00 AM	102,781	23,581	102,623	0,016					

10642817.hproj

#	Heure, GMT-04:00	Pres. abs., kPa	Temp., °C	Pres. abs. Barom., kPa	Profondeur de capteur, mètres	Coupleur détaché	Coupleur attaché	Hôte connecté	Arrêté	Fin de fichier
4060	10/01/15 10:00:00 AM	102,818	24,255	102,684	0,014					
4061	10/01/15 11:00:00 AM	102,813	24,448	102,679	0,014					
4062	10/01/15 12:00:00 PM	102,798	24,351	102,677	0,012					
4063	10/01/15 01:00:00 PM	102,810	24,351	102,664	0,015					
4064	10/01/15 02:00:00 PM	102,770	24,545	102,636	0,014					
4065	10/01/15 03:00:00 PM	102,743	24,448	102,615	0,013					
4066	10/01/15 04:00:00 PM	102,763	24,351	102,633	0,013					
4067	10/01/15 05:00:00 PM	102,783	24,255	102,651	0,013					
4068	10/01/15 06:00:00 PM	102,864	24,255	102,731	0,014					
4069	10/01/15 07:00:00 PM	102,899	24,255	102,761	0,014					
4070	10/01/15 08:00:00 PM	102,904	24,062	102,789	0,012					
4071	10/01/15 09:00:00 PM	102,984	23,388	102,856	0,013					
4072	10/01/15 10:00:00 PM	103,000	23,196	102,869	0,013					
4073	10/01/15 11:00:00 PM	103,021	22,812	102,890	0,013					
4074	10/02/15 12:00:00 AM	103,007	22,429	102,911	0,010					
4075	10/02/15 01:00:00 AM	102,992	22,333	102,899	0,009					
4076	10/02/15 02:00:00 AM	103,000	22,238	102,896	0,011					
4077	10/02/15 03:00:00 AM	102,985	22,142	102,884	0,010					
4078	10/02/15 04:00:00 AM	102,997	22,142	102,884	0,012					
4079	10/02/15 05:00:00 AM	103,044	22,142	102,935	0,011					
4080	10/02/15 06:00:00 AM	103,093	22,525	103,003	0,009					
4081	10/02/15 07:00:00 AM	103,164	23,196	103,039	0,013					
4082	10/02/15 08:00:00 AM	103,211	23,196	103,085	0,013					
4083	10/02/15 09:00:00 AM	103,247	23,869	103,143	0,011					
4084	10/02/15 10:00:00 AM	103,282	22,908	103,162	0,012					
4085	10/02/15 11:00:00 AM	103,238	19,758	103,155	0,008					
4086	10/02/15 12:00:00 PM	103,220	18,901	103,083	0,014					
4087	10/02/15 01:00:00 PM	103,258	21,282	103,108	0,015					
4088	10/02/15 02:00:00 PM	103,213	21,664	103,033	0,018					
4089	10/02/15 03:00:00 PM	103,173	21,855	103,028	0,015					
4090	10/02/15 04:00:00 PM	103,200	21,951	103,050	0,015					
4091	10/02/15 05:00:00 PM	103,247	21,951	103,073	0,018					
4092	10/02/15 06:00:00 PM	103,282	21,951	103,155	0,013					
4093	10/02/15 07:00:00 PM	103,379	22,046	103,206	0,018					
4094	10/02/15 08:00:00 PM	103,418	22,142	103,229	0,019					
4095	10/02/15 09:00:00 PM	103,409	22,238	103,234	0,018					
4096	10/02/15 10:00:00 PM	103,428	22,429	103,237	0,019					
4097	10/02/15 11:00:00 PM	103,433	22,238	103,265	0,017					
4098	10/03/15 12:00:00 AM	103,424	21,664	103,265	0,016					
4099	10/03/15 01:00:00 AM	103,453	21,187	103,282	0,017					
4100	10/03/15 02:00:00 AM	103,458	20,996	103,297	0,016					

10642817.hproj

#	Heure, GMT-04:00	Pres. abs., kPa	Temp., °C	Pres. abs. Barom., kPa	Profondeur de capteur, mètres	Coupleur détaché	Coupleur attaché	Hôte connecté	Arrêté	Fin de fichier
4101	10/03/15 03:00:00 AM	103,481	20,996	103,316	0,017					
4102	10/03/15 04:00:00 AM	103,474	20,805	103,313	0,016					
4103	10/03/15 05:00:00 AM	103,518	20,710	103,370	0,015					
4104	10/03/15 06:00:00 AM	103,534	20,519	103,396	0,014					
4105	10/03/15 07:00:00 AM	103,547	20,234	103,391	0,016					
4106	10/03/15 08:00:00 AM	103,575	20,043	103,438	0,014					
4107	10/03/15 09:00:00 AM	103,604	19,853	103,441	0,017					
4108	10/03/15 10:00:00 AM	103,605	19,567	103,467	0,014					
4109	10/03/15 11:00:00 AM	103,584	19,948	103,451	0,014					
4110	10/03/15 12:00:00 PM	103,539	20,329	103,389	0,015					
4111	10/03/15 01:00:00 PM	103,482	20,710	103,378	0,011					
4112	10/03/15 02:00:00 PM	103,449	21,091	103,316	0,014					
4113	10/03/15 03:00:00 PM	103,390	21,378	103,231	0,016					
4114	10/03/15 04:00:00 PM	103,346	21,473	103,202	0,015					
4115	10/03/15 05:00:00 PM	103,338	21,569	103,176	0,017					
4116	10/03/15 06:00:00 PM	103,345	21,760	103,168	0,018					
4117	10/03/15 07:00:00 PM	103,399	21,951	103,255	0,015					
4118	10/03/15 08:00:00 PM	103,391	22,046	103,227	0,017					
4119	10/03/15 09:00:00 PM	103,426	22,046	103,260	0,017					
4120	10/03/15 10:00:00 PM	103,426	22,046	103,260	0,017					
4121	10/03/15 11:00:00 PM	103,442	21,855	103,268	0,018					
4122	10/04/15 12:00:00 AM	103,424	21,664	103,243	0,018					
4123	10/04/15 01:00:00 AM	103,385	21,569	103,207	0,018					
4124	10/04/15 02:00:00 AM	103,343	21,378	103,172	0,017					
4125	10/04/15 03:00:00 AM	103,313	21,187	103,146	0,017					
4126	10/04/15 04:00:00 AM	103,326	20,901	103,142	0,019					
4127	10/04/15 05:00:00 AM	103,315	20,615	103,134	0,018					
4128	10/04/15 06:00:00 AM	103,270	20,329	103,097	0,018					
4129	10/04/15 07:00:00 AM	103,268	19,948	103,108	0,016					
4130	10/04/15 08:00:00 AM	103,271	19,377	103,096	0,018					
4131	10/04/15 09:00:00 AM	103,281	18,996	103,105	0,018					
4132	10/04/15 10:00:00 AM	103,295	19,377	103,120	0,018					
4133	10/04/15 11:00:00 AM	103,245	19,948	103,058	0,019					
4134	10/04/15 12:00:00 PM	103,188	20,329	103,010	0,018					
4135	10/04/15 01:00:00 PM	103,097	20,710	102,925	0,018					
4136	10/04/15 02:00:00 PM	102,971	21,091	102,812	0,016					
4137	10/04/15 03:00:00 PM	102,887	21,378	102,719	0,017					
4138	10/04/15 04:00:00 PM	102,804	21,664	102,634	0,017					
4139	10/04/15 05:00:00 PM	102,753	21,855	102,587	0,017					
4140	10/04/15 06:00:00 PM	102,733	21,951	102,551	0,019					
4141	10/04/15 07:00:00 PM	102,725	22,046	102,543	0,019					

10642817.hproj

#	Heure, GMT-04:00	Pres. abs., kPa	Temp., °C	Pres. abs. Barom., kPa	Profondeur de capteur, mètres	Coupleur détaché	Coupleur attaché	Hôte connecté	Arrêté	Fin de fichier
4142	10/04/15 08:00:00 PM	102,680	22,429							
4143	10/04/15 08:03:21 PM						Enregistré			
4144	10/04/15 08:03:27 PM							Enregistré		
4145	10/04/15 08:03:40 PM								Enregis...	Enregistré

Localisation des points proposés pour les sondes de niveau d'eau

FID	Shape *	Id	notes	x	y
0	Point	0		-73,466524	45,402504
1	Point	0		-73,470956	45,40125
2	Point	0	Inventaire permanent	-73,470995	45,391675
3	Point	0		-73,477255	45,393193
4	Point	0	Inventaire permanent	-73,476281	45,397246
5	Point	0		-73,474122	45,396796
6	Point	0	Aménagement zone 1	-73,467201	45,403208
7	Point	0	Aménagement zone 2	-73,468483	45,393881
8	Point	0	Aménagement zone 5/8	-73,4854	45,394684
9	Point	0	Aménagement zone 6	-73,473985	45,399523

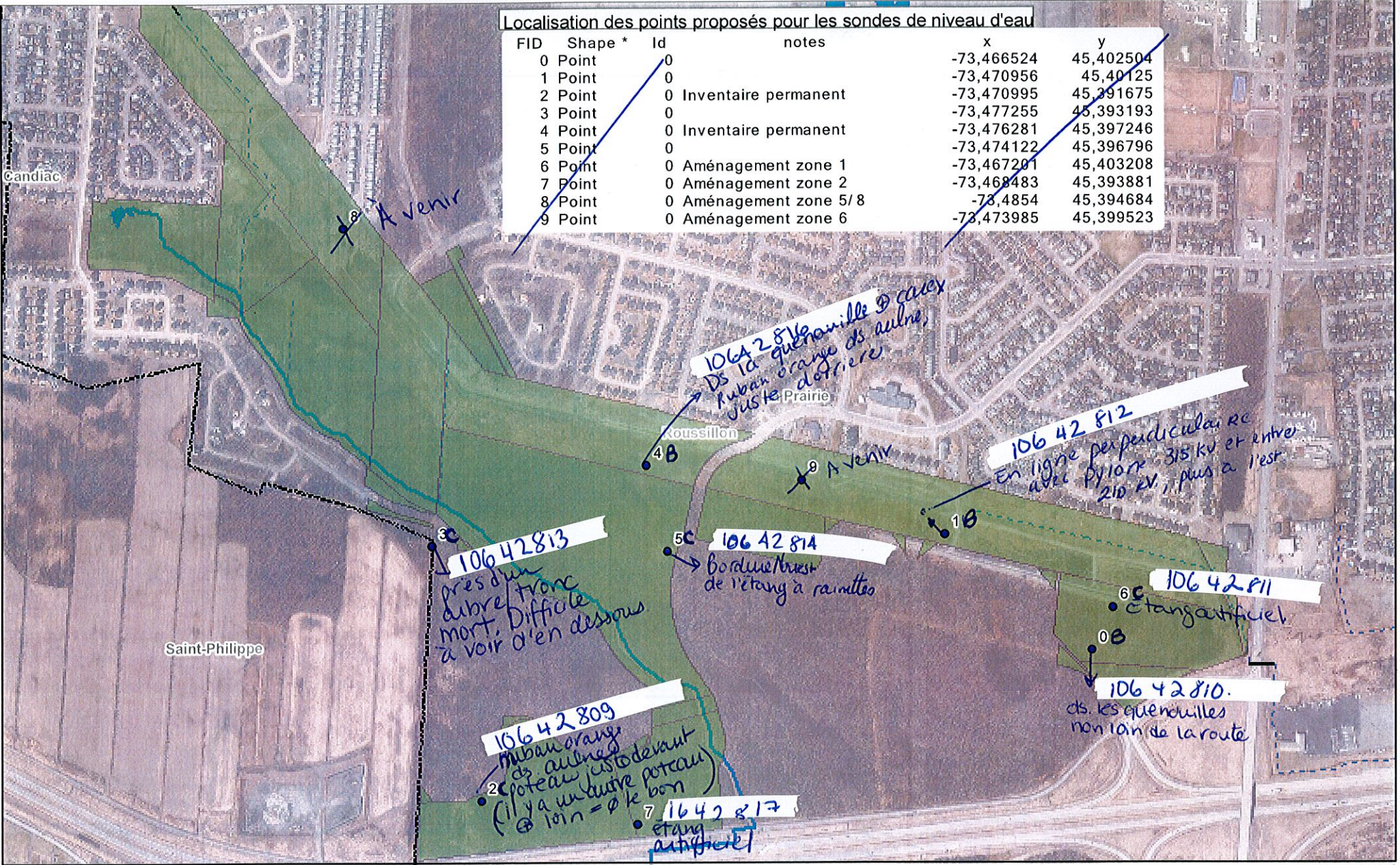

Projet de développement dans l'habitat de la rainette faux-grillon à LaPrairie

- Légende**
- LaPrairie_GB_Sondes_Local_prelim
 - Parc de conservation



Système de projection:
 Mercator Transverse Modifié (MTM), fuseau 8
 North American Datum (NAD) 83

Sources de données:
 Éléments de fond de carte (BDTQ)
 Limites administratives (BDTA)
 Données fauniques (MFFP et partenaires)
 Milieux humides (Génivar 2005)











De: Massé, Gérard
Envoyé: 3 juillet 2002 17:42
À: Bouthillier, Lyne
Cc: Léveillé, Martin
Objet: RE: Pan de conservation La Prairie

1) Continue à suivre ce dossier avec le MENV. Le dossier est bien reparti.
2) J'ai envoyé 2 copies à la ville et une à la ZIP Ville Marie
3) J'ai une rencontre septembre avec Hydro-Québec au sujet de l'Entente MENV-FAPAQ-HQ sur la biodiversité des sites de Hydro-Québec et ce point est déjà inscrit à l'ordre du jour
Bye

-----Message d'origine-----

De: Bouthillier, Lyne
Date: 2 juillet, 2002 14:54
À: Massé, Gérard
Cc: Léveillé, Martin
Objet: Pan de conservation La Prairie

Bonjour Gérard,

J'ai rencontré M. Sylvain Primeau ce matin à ce sujet. IL m'a appris qu'une copie du Plan avait été envoyée à la ville par tes soins. Comme tu le sais probablement, il s'apprête à envoyer une lettre à la ville pour déterminer ce qui ne pourra faire l'objet d'une demande d'autorisation et ce qui devra être abandonné: il s'attaquera plus particulièrement au secteur du marais et du cours d'eau dans sa lettre.

Ce qu'il propose, c'est une bande de trente mètres de protection le long de la partie sud-ouest du marais ainsi qu'une autre de cinquante mètres le long du cours d'eau et l'abandon du projet de construction dans le triangle compris entre le marais et le début du cours d'eau. C'est un bon début..., on perd néanmoins une partie importante de la zone de protection au sud-ouest du marais. Sylvain m'informait que la ville serait prête à creuser trois étangs en dessous des lignes mais je lui ai fait comprendre que nous avons déjà des milieux de reproduction, mais qu'il leur faut une ceinture de milieu terrestre pour assurer le cycle vital de l'espèce. Je ne voudrais pas que la ville s'entende sur des aménagements sans que toute initiative dans ce sens soit vue et corrigée suivant l'axe de protection proposé dans le Plan. Pour s'assurer que le secteur des lignes électriques fasse partie du plan de conservation, je pense qu'il faudrait en deuxième étape mettre Hydro-Québec dans le bain en leur envoyant une copie du Plan le plus rapidement possible. Qu'en penses-tu?

Salutations,

Lyne Bouthillier

Société Faune et Parcs Québec

Direction de l'aménagement de la faune de la Montérégie

201, place Charles-Le Moyne, 2e étage

Longueuil (Québec) J4K 2T5

 (450) 928-7607, poste 311

Fax (450) 928-7625

 lyne.bouthillier@fapaq.gouv.qc.ca

Emplacement des différents scénarios d'aménagement pour la rainette faux-grillon de l'ouest (*Pseudacris triseriata*), dans le Parc de l'Arrondissement, La Prairie.

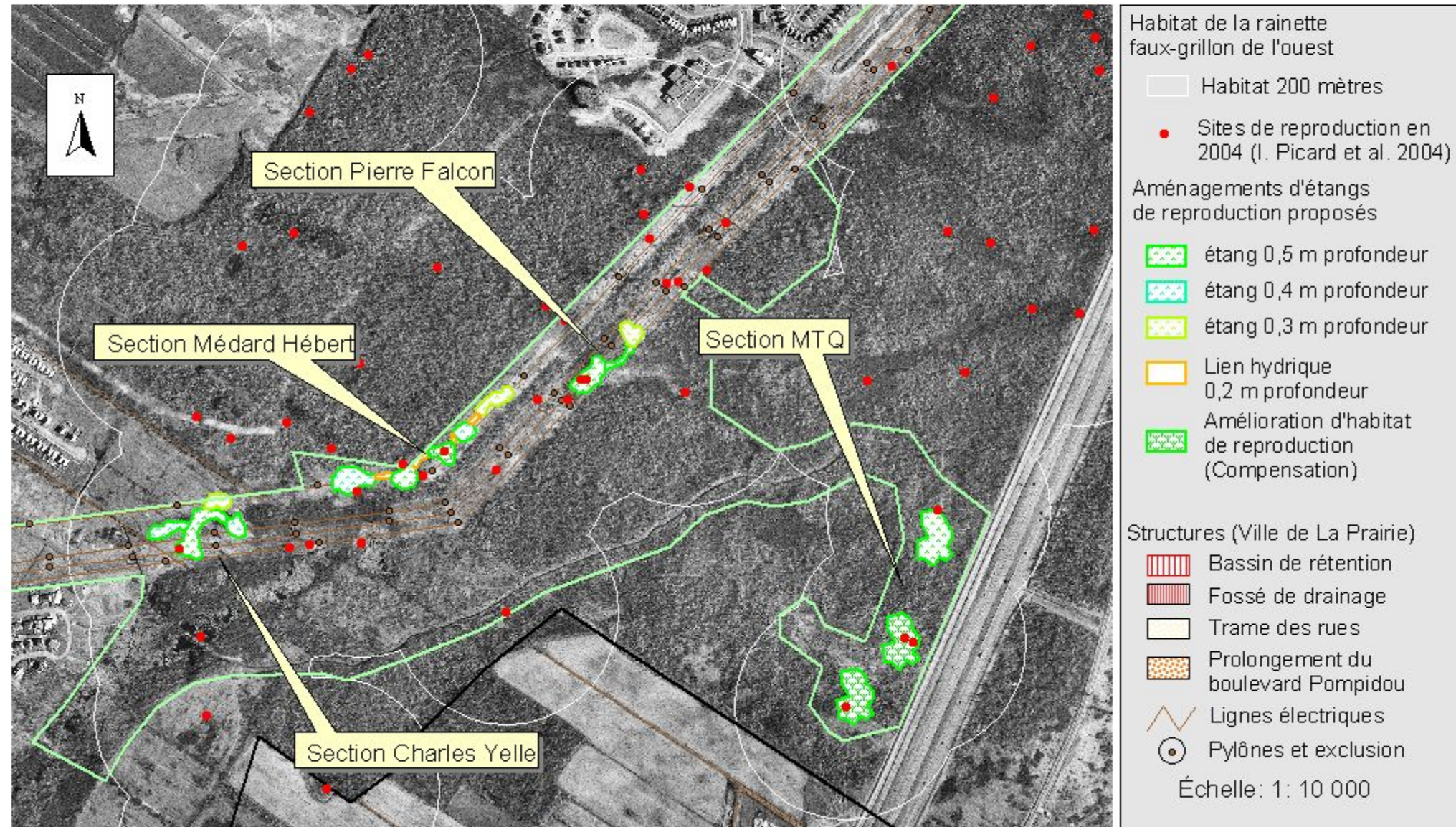

Sources: Bdtq; Bdta; MRNF orthophoto 99802013; . Picard et al. 2004; Faune Québec; Ville de La Prairie; Génivar 2005. Projection Québec MTM NAD 83.

Marier, Nadia (BSMS)

De: Drouin, Étienne (06-UG/Montréal-Montérégie)
Envoyé: 28 novembre 2012 12:27
À: steve.ponton@ville.laprairie.qc.ca; dominic.scully@ville.laprairie.qc.ca
Cc: 'Sylvain.Primeau@mddefp.gouv.qc.ca'; Bouthillier, Lyne (06-13-DEX)
Objet: Proposition aménagement Cours d'eau et rainette Grand Boisé
Pièces jointes: Aménagement_proposé_Grand_boisé.pdf

Bonjour Messieurs Ponton et Scully,

Comme convenu lors de notre réunion du 26 novembre, vous trouverez en pièce jointe un plan grossier présentant nos attentes en ce qui a trait aux réaménagement de la Grande Coulée (tracé et plaines de débordement) ainsi que pour l'identification des zones à prioriser pour les aménagements pour la rainette. Vous remarquerez que les plaines de débordements proposées couvrent une superficie d'environ 5000 m², ce qui est bien en deça de ce qui était originalement prévu. Cette réduction et les modifications au tracé qui ont été faite reflètent notre désir de limiter le déboisement, particulièrement dans les secteurs de boisé qui présente un plus grand intérêt ainsi que dans les milieux humides. Également, l'aménagement des zones prévues originalement aurait nécessité la perturbation des berges naturelles du cours d'eau qui sont présentement stable et de bonne qualité écologiques. Nous sommes d'avis que les gains fauniques seraient plus important en reportant les superficies supplémentaires en plaines inondables vers des superficies d'aménagements pour la rainette faux-grillon.

Nous croyons aussi que certaines précisions et rappels sont nécessaires pour la poursuite de vos travaux de planification des ouvrages :

- La profondeur du nouveau cours d'eau devra respecter la profondeur du cours d'eau actuel.
- Les plaines de débordements devraient être réalisées de façon à être inondées lors des crues de récurrence 0-2 ans.
- Au niveau de l'emprise de l'autoroute 30, il faudra s'assurer que le MTQ donne son accord aux aménagements prévus.
- Au niveau de l'emprise de l'autoroute 30, on devra s'assurer d'aménager la pente du cours d'eau (entre le ponceau de la 30 et la portion aménagée) de façon à assurer la libre circulation du poisson (le MRN sera en mesure de fournir des avis en fonction des données précise de terrain).

Au niveau de la rainette faux-grillon, 4 zones ont été identifiées sur la carte. Ces zones seraient propices pour réaliser des aménagements d'étangs pour la reproduction. Ces emplacement viendrait bonifier les zones déjà utilisées par la rainette (selon les inventaires des dernières années). Les zones 2 et 4 sont à privilégier puisqu'il sont prêt des points d'accès de la machinerie et permettrait donc de limiter les perturbations dans le milieu. Je vous ferai parvenir, dans un deuxième envoi, des fiches techniques sur la création des habitats.

En espérant le tout conforme à vos attentes.

Bonne journée

Etienne Drouin

Ministère des Ressources Naturelles et de la Faune

[Direction des opérations intégrés de l'Estrie-Montréal-Montérégie](#)

Unité de gestion des ressources naturelles et de la faune de Montréal-Montérégie

201, Place Charles-Lemoyne, 4^e étage, bur. 4.05

Longueuil, Qc, J4K 2T5







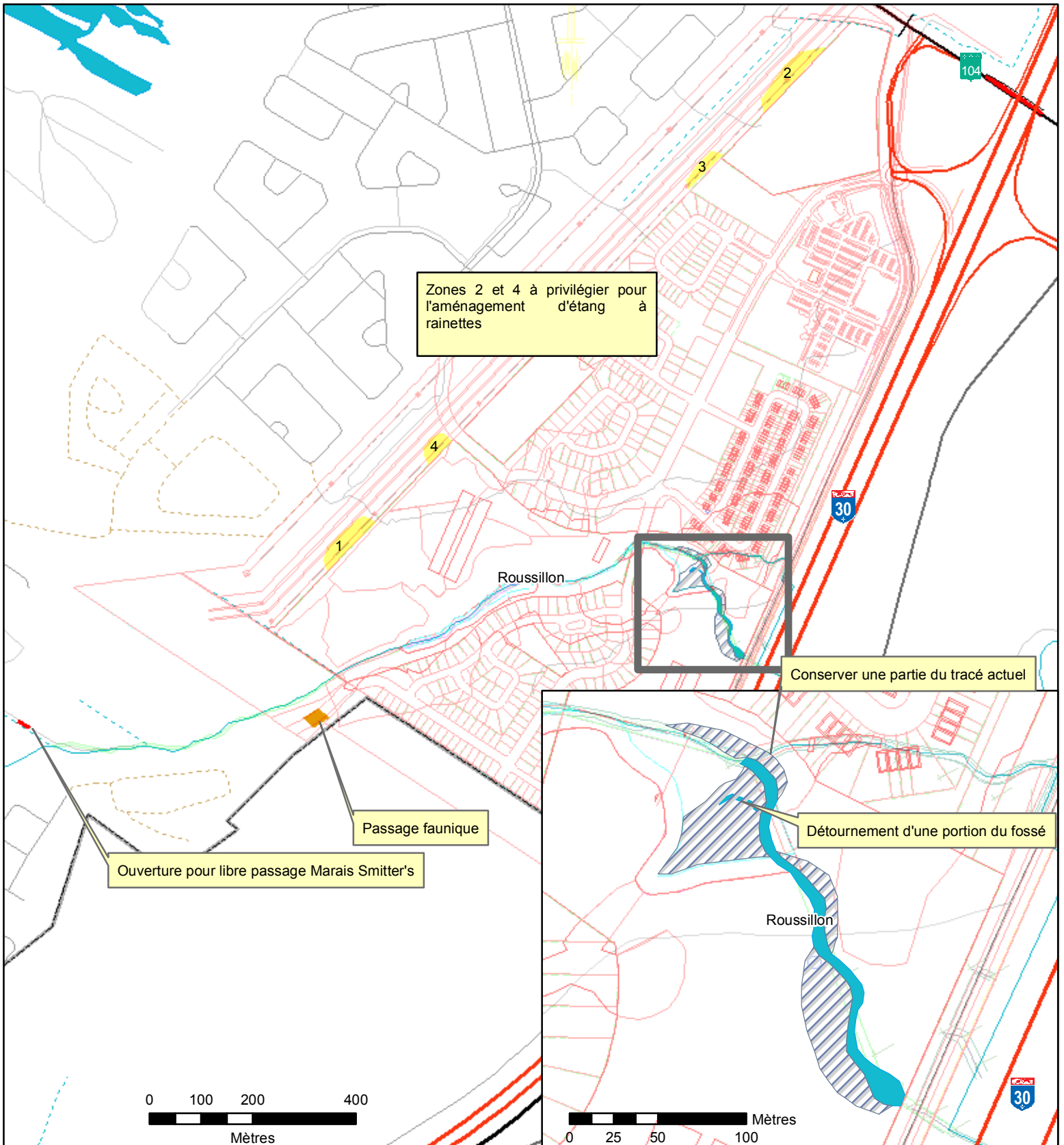





Courriel : etienne.drouin@mrn.gouv.qc.ca

Téléphone : (450) 928-7608 poste 299

Télécopieur : (450) 928-7541



Légende

- | | |
|---|---|
|  Espaces Aménagements Rainette |  Autoroute |
| Propositions d'aménagement |  Route |
|  Tracé Cours d'eau |  Voie ferrée |
|  Plaine de débordement (5000m ²) |  Tunnel |
|  Passerelle/ponceau (libre circulation) |  Bretelle |
|  Passage faunique |  Pont |
| |  Rue |



Marier, Nadia (BSMS)

De: Drouin, Étienne (06-UG/Montréal-Montérégie)
Envoyé: 8 février 2013 14:15
À: 'dominic.scully@ville.laprairie.qc.ca'
Cc: Bouthillier, Lyne (06-13-DEX); 'Sylvain.Primeau@mddefp.gouv.qc.ca'
Objet: RE : La Prairie - Plan directeur du parc de conservation
Pièces jointes: Plan directeur LaPrairie 11-01-2013_LB.pdf

Bonjour Dominic,

Tu trouveras en pièce jointe le document avec nos commentaires. De façon générale, voici les points qui en ressortent :

- Le MRN et le MDDEFP, de par leur participation au comité d'application de l'entente, dont ce plan directeur fait parti, devrait être consultés et/ou impliqués davantage dans plusieurs étapes de l'élaboration du plan.
- Il sera très important, à notre avis, de dresser un historique complet du site et d'orienter plusieurs concept d'aménagement vers la restauration des habitats. D'ailleurs, la notion de « restauration » devrait apparaître comme un concept central de ce plan directeur, dont notamment, il devrait être question d'un plan et de concept « d'aménagement et de restauration » et non seulement d'aménagement.

En espérant le tout conforme à tes attentes.

Bonne journée

Etienne Drouin

Ministère des Ressources Naturelles et de la Faune
Direction des opérations intégrés de l'Estrie-Montréal-Montérégie
Unité de gestion des ressources naturelles et de la faune de Montréal-Montérégie
201, Place Charles-Lemoyne, 4^e étage, bur. 4.05
Longueuil, Qc, J4K 2T5
Courriel : etienne.drouin@mrn.gouv.qc.ca
Téléphone : (450) 928-7608 poste 299
Télécopieur : (450) 928-7541



Dominic Scully, urb., directeur

Urbanisme

170, boul. Taschereau, bureau 400, La Prairie (Québec) J5R 5H6

Téléphone : 450-444-6637

Télécopieur : 450-444-6636

dominic.scully@ville.laprairie.qc.ca

Visitez notre site Internet : <http://www.ville.laprairie.qc.ca>

 **Avant d'imprimer, pensez à l'environnement.**

AVIS DE CONFIDENTIALITÉ

Ce courriel est destiné exclusivement au(x) destinataire(s) mentionné(s) ci-dessus et peut contenir de l'information privilégiée, confidentielle ou dispensée de divulgation aux termes des lois applicables. Tout autre lecteur est prié de noter qu'il est strictement interdit d'en divulguer le contenu, de le distribuer, de le copier ou de l'utiliser. Toute personne à qui il parvient par mégarde est priée de l'effacer et d'en avertir par téléphone l'expéditeur.

Marier, Nadia (BSMS)

De: Drouin, Étienne (06-UG/Montréal-Montérégie)
Envoyé: 14 février 2013 16:15
À: 23-24-53-54
Cc: Bouthillier, Lyne (06-13-DEX)
Objet: RE : 1203 - Domaine de la Nature - La Prairie - Traverse animalière
Pièces jointes: P5290001.JPG

Bonjour 53-54

J'ai rencontré Dominic Scully de la ville mardi et c'est ce qu'il m'a expliqué également. Pour ces traverses, le modèle que vous nous avez présenté n'est pas optimal non plus. Ce genre de passe est efficace pour concentrer les animaux dans les endroits où un corridor de migration existe déjà (ex. : des routes où on note des mortalités massives de grenouilles qui essaient de traverser en période de reproduction). C'est pas tout à fait la situation que l'on a ici. On a besoin d'une passe qui aura un meilleur pouvoir attractif pour les animaux, notamment les rainettes faux-grillon dont on veut assurer la connectivité des habitats. Récemment, nous avons participé à deux projets de passe dans des habitats de rainettes. Un à Boucherville et l'autre à Candiac, tout près du site du projet actuel. La passe consiste davantage en un ponceau en arche sur-baissé afin d'avoir des petites mares à l'entrée et la sortie avec une certaine présence d'eau à l'intérieur du ponceau (voir photo en pièce jointe). J'ai fait la demande au consultant qui avait dirigé ce projet pour obtenir les plans de conception du ponceau. Je pourrai vous les faire parvenir lorsque je les obtiendrez.

Un principe à garder en tête c'est que la dimension du ponceau doit permettre à un maximum de lumière de pénétrer dans la structure. Ainsi, le diamètre du ponceau est souvent fonction de la longueur du ponceau.

Je vous reviens dès que j'ai obtenu les plans.

Bonne journée

Etienne Drouin

Ministère des Ressources Naturelles et de la Faune
Direction des opérations intégrées de l'Estrie-Montréal-Montérégie
Unité de gestion des ressources naturelles et de la faune de Montréal-Montérégie
201, Place Charles-Lemoyne, 4^e étage, bur. 4.05
Longueuil, Qc, J4K 2T5
Courriel : etienne.drouin@mrn.gouv.qc.ca
Téléphone : (450) 928-7608 poste 299
Télécopieur : (450) 928-7541

23-24

De : Etienne.Drouin@mrn.gouv.qc.ca [mailto:Etienne.Drouin@mrn.gouv.qc.ca]

Envoyé : 12 février 2013 12:25

À : 23-24-53-54

Cc : Lyne.Bouthillier@mrn.gouv.qc.ca; Sylvain.Primeau@mddefp.gouv.qc.ca

Objet : RE : 1203 - Domaine de la Nature - La Prairie - Traverse animalière

Bonjour 53-54

Si je situe bien la passe à concevoir (celle au niveau de la Grande-Coulée), ce type de passe n'est pas du tout appropriée. La traverse à concevoir doit s'intégrer à la traverse du cours d'eau à cet endroit, notamment en élargissant la structure de franchissement du cours d'eau pour permettre de conserver une portion de milieu naturel terrestre sous la structure de chaque côté du cours d'eau. M. Steve Ponton de la ville nous avait présenté un concept de pont pour ce secteur, je vous invite à le contacter pour avoir ce concept qui semblait relativement intéressant d'un point de vue faunique (structure autoportante au-dessus de la zone de conservation).

Si vous avez besoin de plus de précision, n'hésitez pas à me contacter.

Etienne Drouin

Ministère des Ressources Naturelles et de la Faune

Direction des opérations intégrés de l'Estrie-Montréal-Montérégie

Unité de gestion des ressources naturelles et de la faune de Montréal-Montérégie

201, Place Charles-Lemoyne, 4^e étage, bur. 4.05

Longueuil, Qc, J4K 2T5

Courriel : etienne.drouin@mrn.gouv.qc.ca

Téléphone : (450) 928-7608 poste 299

Télécopieur : (450) 928-7541

23-24



23-24

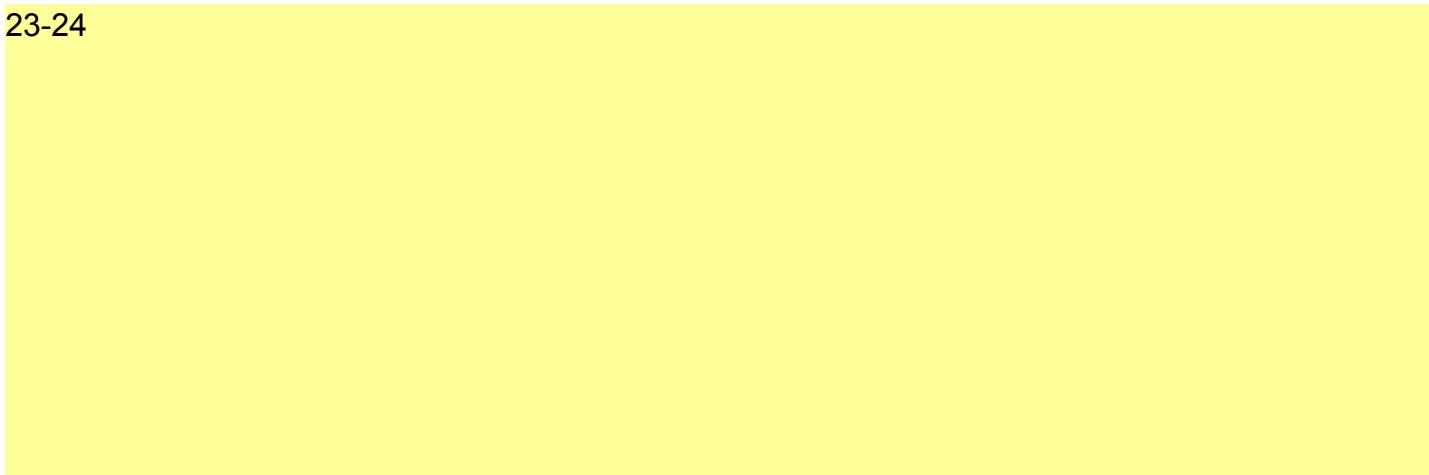



2012/05/29

23-24

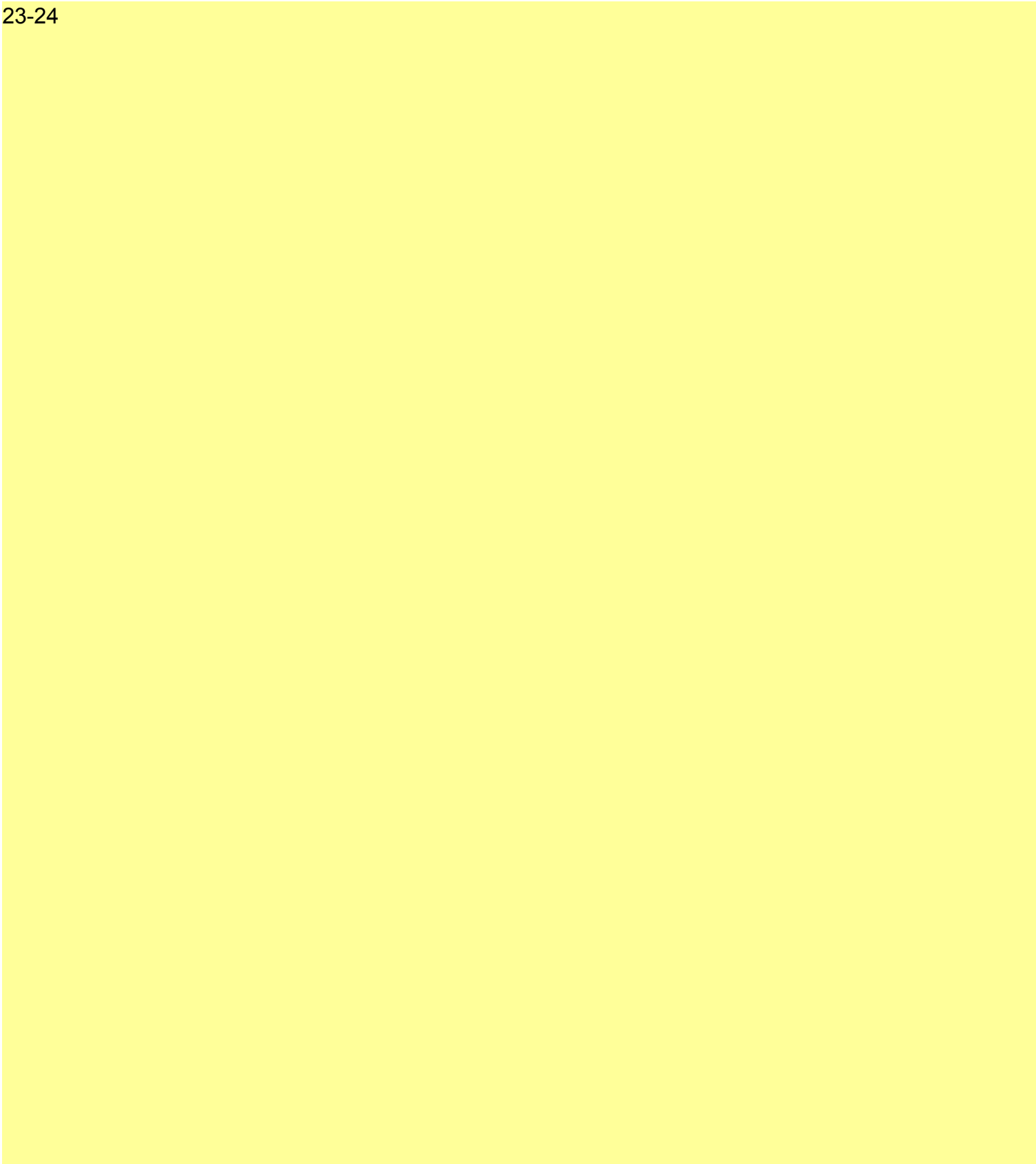

-----Message d'origine-----

De : Lyne.Bouthillier@mrn.gouv.qc.ca

[mailto:Lyne.Bouthillier@mrn.gouv.qc.ca]

Envoyé : 13 juin 2013 08:32

À : 23-24-53-54 Etienne.Drouin@mrn.gouv.qc.ca Objet : RE : Rencontre 13h à vos bureaux

Bonjour,

Je serai au téléphone

mes réponses:

1. aucune idée des études du CA. Selon moi il faut faire un suivi de l'enneigement et de l'hydropériode des étangs connus et du marais Smitters avant pendant et après dans la zone de 30 à 60 mètres des développements et faire les corrections qui s'imposent. Les hydrologues peuvent-ils regarder ce genre de problématique d'hydrologie très superficielle? j'en doute un peu.
2. Nous sommes en lien avec la ville pour les passages fauniques disons qu'il y a l'option de luxe (comme le passage Lavoisier à Boucherville (\$\$\$) et l'option classe économique (\$) que nous aimerions au minimum avoir Étienne a les détails
3. et 4. Non, nous prenons pour acquis que l'ouverture créée pour le nouveau tronçon aidera mais certaines mesures doivent être prises pour conserver la végétation des secteurs non travaillés et j'hésite à faire travailler les superficies non touchées pour faire de la mise en valeur ou de la restauration, mon idée c'est de conserver les superficies naturelles et de travailler celles qui ont été modifiées en les améliorant
6. Des aménagements en bordure du marais Smitters seraient intéressants pour la ponte de la tortue serpentine mais ceux prévus visent la libre circulation du poisson et seront utiles aussi aux autres espèces aquatiques
7. deux passages fauniques sont prévus sous le boulevard Pompidou et sous la rue qui vient du secteur Jacques Martin

23-24

-----Message d'origine-----

De : Etienne.Drouin@mrn.gouv.qc.ca [mailto:Etienne.Drouin@mrn.gouv.qc.ca]

Envoyé : 28 juin 2013 15:07

À : Benoit, Olivier

Cc : Primeau, Sylvain; Lyne.Bouthillier@mrn.gouv.qc.ca; Marie-Helene.Fraser@mrn.gouv.qc.ca

Objet : 6693 Projet Grand Boisé Laprairie

Bonjour Olivier,

Suite à l'examen des nouveaux plans pour le détournement du cours d'eau de la Grande coulée, le retrait du chemin de ferme et l'aménagement d'étangs de rainettes faux-grillon, voici mes commentaires.

Pour les aspects du cours d'eau, un seul détail me semble important d'ajouter. Le chenal d'écoulement principal est relativement large en regard de la portion du cours d'eau naturel en amont. Ainsi, en été, le niveau d'eau risque de devenir très faible et limiter la circulation du poisson. Il serait nécessaire d'ajouter un chenal d'étiage qui est composé d'une encoche en V légèrement plus profonde qui permet de concentrer l'écoulement en étiage. Cette encoche est généralement le chenal d'écoulement principal du cours d'eau.

Également, en considération des discussions de la semaine dernière, l'emplacement choisi pour la relocalisation demeure, à notre avis, le meilleur choix puisque très peu d'étangs de rainette se trouvaient à proximité immédiate de ce secteur, ce qui limite l'impact de la perturbation sur cette espèce.

Pour le chemin de ferme, tout reste conforme à nos attentes.

Pour ce qui est des étangs de rainette, l'emplacement des étangs semble adéquat en fonction de mes observations terrain de ce matin. Le secteur prévu est majoritairement perturbé et envahi par la phragmite, ainsi les aménagements viendront restaurer le secteur. De plus, le secteur semble demeurer humide même avec la présence des bassins de drainage de la ville à proximité. Ensuite, la taille correspond à ce qui était entendu dans mes derniers échanges avec le consultant.

Toutefois, dans la conception, il y a un aspect sur lequel nous souhaiterions avoir des modifications. En effet, les 4 étangs sont identiques autant en grosseur qu'en profondeur. Les conditions hydrauliques du secteur, avant et après construction ainsi qu'en fonction des variations climatiques actuelles, demeurent très incertaines. Si une seule recette est appliquée et qu'elle n'est pas bonne ne serait-ce que certaines années, ça mènerait à une destruction de la population locale (ou absence de colonisation) dans ces étangs.

Ainsi il serait nécessaire de varier la profondeur des étangs entre 40 et 70 cm plutôt qu'une seule profondeur de 50cm. Ceci permettra de faire face à des variations annuelles de la nappe phréatiques. Dans le même ordre d'idée, une variation de la profondeur au sein même d'un étang pourrait être favorable.

Également, il serait nécessaire de varier la taille des étangs entre 300 et 500 m² plutôt que les 400m² actuels. Ceci permettrait de varier la contenance des étangs et leur permanence en fonction des fluctuations.

Ces éléments augmenteront les chances de succès en offrant des conditions variées à la rainette afin d'assurer que des conditions propices à sa reproduction soient présentes à chaque année dans le milieu.

Dans la mesure où ces changements sont effectués à notre satisfaction, le projet devrait être acceptable, je pourrai réévaluer le projet suite aux modifications.

Bonne journée

Etienne Drouin

Ministère des Ressources Naturelles et de la Faune

[Direction des opérations intégrés de l'Estrie-Montréal-Montérégie](#)

Unité de gestion des ressources naturelles et de la faune de Montréal-Montérégie

201, Place Charles-Lemoyne, 4^e étage, bur. 4.05

Longueuil, Qc, J4K 2T5

Courriel : etienne.drouin@mrn.gouv.qc.ca

Téléphone : (450) 928-7608 poste 299

Télécopieur : (450) 928-7541

Engagement de la ville de La Prairie pour le projet de développement du Grand boisé et du parc de conservation du marais Smittersⁱ

Le projet a fait l'objet de trois documents d'entente ou d'engagements relativement aux développements commerciaux et résidentiels du bois de la commune.

En 2003- Protocole d'entente pour la délimitation et la protection d'un parc de conservation de 25 Ha

Engagements

- La création d'un parc de conservation de l'arrondissement localisé dans les secteurs de l'Arrondissement et du Grand Boisé;
- Le plan quinquennal de mise en valeur à des fins récréotouristiques¹.
- Définir et délimiter une aire de protection à l'intérieur du marais et du marécage de l'Arrondissement et du Grand Boisé;
- L'établissement de normes de protection pour le Parc de conservation sujet à la Loi sur l'aménagement et l'urbanisme ²
- Établir un corridor de circulation pour les espèces fauniques le long du ruisseau de la Grande Coulée

En 2005 : Bonification de la conservation de 25 hectares à 88 hectares

4 engagements de la ville dont

- Établir une entente avec le Ministère avant de procéder à toutes nouvelles demandes dans certains secteurs adjacents au Parc de Conservation délimité en 2003;
- Obtenir l'accord de Pêches et Océans Canada pour tout projet assujéti à la loi sur les Pêches.

En 2008 Protocole d'entente visant la délimitation et la protection du parc de 87,7 Ha

12 engagements de la ville dont

¹ Ce plan n'a pas été réalisé. Il a été remplacé (en 2013) par un plan directeur produit par Nature Action Québec. Ce dernier intègre, entre autres, les recommandations émises par Génivar en 2005

² N'a pas été réalisé, mais repris dans le plan directeur par Nature-Action Québec

- Assumer les travaux d'enlèvement d'un chemin de ferme présent dans le marais, l'enlèvement et la disposition de la terre(RÉALISÉ);
- Réaliser les études biologiques requises et obtenir les autorisations pour la relocalisation du ruisseau à des fins fauniques(RÉALISÉ);
- Détournement d'une section de ruisseau de la Grande Coulée et travaux connexes d'aménagement d'habitat pour le poisson lot 3967061 (à val.2 235 295 2 661 004) (RÉALISÉ)
- Intégrer les propositions présentées dans le rapport de Génivar (2007)
 - Présenter un plan de conservation global et créer des aménagements dans l'emprise HQ et favoriser le maintien et l'accroissement de la population de rainette faux grillon de l'Ouest (RFG) jusqu'à la limite de la capacité de support
 - Installer, sous la chaussée des rues qui coupent la zone de conservation, des passages fauniques sous forme de plusieurs ponceaux arqués et installer, pour la RFG des structures de limitation de passage vers la chaussée
 - Instaurer avec Hydro-Québec un programme de gestion de la végétation des emprises afin de maintenir un habitat de qualité pour la faune
 - Soumettre un plan d'aménagement des sentiers et des accès pour approbation en vertu de LQE
 - Prévoir un plan d'aménagement pour une bande riveraine de protection
 - Mettre en place un plan d'aménagement de l'emprise d'HQ destiné à contrer le développement du phragmite
 - Les infrastructures pluviales ne devront pas nuire à la qualité et au bilan hydrique des milieux conservés; suivi hydrique et correctifs à réaliser si nécessaire;
 - Diversifier la structure végétale du marais Smitters
 - Capture et relocalisation des rainettes avant tout travail
 - Suivi des aménagements de rainette pour suivre l'abondance de la population et modification des aménagements par un suivi annuel pendant 10 ans
 - Suivi de la végétation et de l'utilisation par le poisson du nouveau tronçon du ruisseau de la Grande Coulée, notamment l'utilisation de la plaine de débordement.
- Réaliser la construction de 4 étangs de reproduction de RFG et en faire le suivi
 - Étangs 1 et 2 effectués, correctifs en cours
 - Étangs 3 et 4 : étangs à aménager en 2016 sur les lots 3 967 061 / 062 / 063 et lot 4 110 195

- Compenser la perte des milieux humides sous l'emprise hydroélectrique du Grand Boisé
- installations d'infrastructures sous et au travers du ruisseau et du parc relatives à 3 passages fauniques,
 - 1 sous Boulevard de Palerme
 - 1 sous le prolongement de rue Jacques-Martin (À venir)
 - 1 sous le boulevard qui passera sur le ruisseau en direction du développement à l'ouest de celui-ci (secteur pas encore autorisé)
- Suivre le plan de directeur de Nature-Action Québec
 - Aménager d'autres étangs de reproduction si le MFFP et le MDDELCC le jugent nécessaire pour le maintien des populations de RFG
 - Installer une clôture sur le périmètre du parc de conservation
 - Identification du parc
 - Retrait des déchets, des accès et des aménagements illégaux

Au fil des années, le Ministère a suivi le développement de ce secteur. La ville a été contactée à plusieurs reprises afin de mettre en place les mesures de mitigation permettant d'assurer l'intégrité biologique du parc de conservation, soit :

- La revégétalisation rapide de l'emprise hydroélectrique pour éviter la colonisation du phragmite (toujours rien de réalisé par la ville en 2013);
- L'aménagement d'étangs à rainette pour favoriser la survie de l'espèce;
- La Revégétalisation des bordures du cours d'eau de la Grande Coulée qui n'ont pas été effectuée immédiatement après les travaux autorisés en 2008 (A11)

Afin de corriger certaines actions qui ont été faites dans la zone de conservation et d'apporter des bonifications nécessaires au maintien de la qualité de l'habitat dans la zone de conservation, des demandes d'engagement ont été faites à la Ville:

- Enlever et empêcher l'établissement du roseau commun (Phragmites australis) dans l'emprise des travaux à effectuer;
- Élaborer une stratégie de contrôle du roseau pour l'ensemble de la zone de conservation et, une fois approuvée par le comité consultatif, réaliser cette stratégie; (engagement minimal pour les zones très infestées)

- Mettre en œuvre le Plan de conservation en cours d'élaboration par Nature-Action ;
- Cesser l'utilisation du chemin d'accès situé dans l'axe de la conduite d'amenée au réservoir d'eau potable (secteur nord-est du Parc) et présenter un plan de restauration de ce chemin afin de favoriser les déplacements de la rainette faux-grillon;
- Assurer la protection de l'ensemble du parc de conservation en clôturant le périmètre, en démantelant les infrastructures mises en place par les « riverains » et en remettant en état les zones perturbées (inclus dans le Plan directeur);
- Ajouter le lot 3 899 653 au Parc de conservation.
- Fournir une mise à jour de la délimitation du Parc de conservation afin de respecter les superficies de conservation prévues dans l'entente de 2008 (87,7ha)
- Mettre en place un statut de conservation supplémentaire sur l'ensemble des terrains protégés

ⁱ Rédigé par Lyne Bouthillier suite à la demande de la Fondation de la faune (FFQ) en décembre 2015- demandes de fonds de la ville de La Prairie auprès de la FFQ pour réaliser des projets d'aménagement dans le parc du marais Smitters. 17 décembre 2015

Marier, Nadia (BSMS)

De: Drouin, Étienne (05-06-13-16-DGFa)
Envoyé: 11 mai 2016 11:55
À: Olivier Benoit
Cc: Bilodeau, Pierre (05-06-13-16-DGFa); Bouthillier, Lyne (05-06-13-16-DGFa)
Objet: 7028 - Avis faunique - Modification du CA - Aménagements pour la RFGO à LaPrairie

Bonjour Olivier,

Après analyse des documents que nous avons reçu le 25 avril 2016 pour la modification du certificat d'autorisation pour les *Travaux de détournement d'une section du ruisseau de la Grande Coulée et autres travaux connexes*, tu trouveras ci-dessous notre avis et nos recommandations pour la réalisation des travaux.

Tout d'abord, les travaux proposés sont conformes aux discussions et engagements avec le promoteur lors de l'analyse des certificat d'autorisation pour le projet Symbiocité.

Les aménagements sont toutefois modulés suivants les restrictions d'Hydro-Québec. Ainsi les aménagements ne sont pas, à notre avis, localisés aux meilleurs endroits pour permettre d'optimiser leur efficacité pour la RFGO et limiter les impacts liés à l'accès de la machinerie pour la réalisation des travaux. Les aménagements proposés représentent toutefois le meilleur compromis qu'il a été possible de faire avec les contraintes du terrain.

Nous comprenons également qu'un éventuel décret d'urgence du gouvernement fédéral pourrait avoir un incidence sur les travaux d'aménagement.

Voici nos commentaires et recommandations :

- Retirer les plans 2 de 7 à 6 de 7, puisque ces plans sont déjà dans la demande originale et n'ont pas été modifiés. Ils pourraient porté à confusion avec les travaux correctifs demandés aux étangs 1 et 2.
- Les mesures d'atténuation prévues à l'autorisation originale devront être respectées, notamment, les travaux devront se déroulés après la période de reproduction de la RFGO, soit après le 15 juillet et même le 1^{er} août si possible.

Correction des étangs actuels :

- L'absence d'un plan précis sur les travaux à effectuer, particulièrement pour la pose du drain dans l'étang 2, limite la compréhension et la représentation réelle du résultat. Cette compréhension pourrait également être flou pour l'entrepreneur qui exécutera les travaux. Un plan ou un dessin minimal nous apparaît nécessaire pour représenter les travaux à effectuer.
- Lors de la dernière visite de terrain, la connectivité entre l'étang 1 et le marécage arbustif à proximité a été évoqué. Bien que ce ne soit pas l'objet des présents travaux, et considérant le débordement possiblement récurrent de cet étang au printemps, il nous apparaît souhaitable qu'une petite zone en marge du marais soit aménagée comme « déversoir » du trop-plein de l'étang. Ceci donnerait une voie préférentielle pour le drainage de l'eau qui alimenterait le marécage et également une voie de migration et de connectivité pour la RFGO.
- À la note 7 près de l'étang 1 sur le plan 1 de 7, le réensemencement des surfaces perturbées est indiquée comme optionnelle. Étant donné la présence du phragmite à proximité de l'étang, il nous apparaît essentiel de tout mettre en œuvre pour éviter sa propagation. Ceci implique une revégétalisation efficace du site des travaux.

Nouveaux étangs :

- Particulièrement pour l'étang 7, minimiser au maximum l'emprise à défricher pour le passage et l'opération de la machinerie. Les méthodes de travail devront permettre à la machinerie de réaliser les travaux, dans la mesure du possible, à partir de l'emprise même des aménagements. Par exemple, l'excavation et le profilage de l'étang 7 devrait débiter à l'extrémité Sud et la machinerie reculerait dans l'emprise de l'aménagement au fur et à mesure des excavation, pour terminer à l'extrémité Nord près du chemin d'accès. Ces méthodes sont préférable à la circulation au pourtour de l'aménagement qui perturberait l'habitat déjà en place.

- Au niveau de l'étang 6, le terrain comporte une bande d'arbres (peupliers) en bordure du bassin de rétention. Dans la mesure du possible, au moins une partie de ces arbres (ceux le plus près du bassin) devrait être conservés puisqu'ils sont un facteur positif pour l'habitat de la rainette. Les pentes de l'aménagement du côté du bassin pourraient être modulées localement, au moment des travaux, pour contourner certains arbres et ainsi les conserver. La pelle hydraulique devra travailler en précision dans ce secteur.

Dans la mesure où les recommandations ci-dessus sont respectées, nous sommes d'avis que le projet aura un impact limité sur la RFGO tout en maximisant les probabilités de succès des aménagements réalisés pour la RFGO.

Bonne journée

Etienne Drouin

Biologiste

Direction de la gestion de la faune
de l'Estrie, de Montréal, de la Montérégie et de Laval
Ministère des Forêts, de la Faune et des Parcs

201, Place Charles-Le Moyne, 4^e étage, bureau 4.05

Longueuil (Québec) J4K 2T5

Téléphone : 450-928-7608, poste 299

etienne.drouin@mffp.gouv.qc.ca

mffp.gouv.qc.ca

Notre expertise vaut plus!

Message important du personnel professionnel du gouvernement du Québec en négociation

Comme le souligne le Conseil du trésor, **préserver l'expertise de la fonction publique** en misant sur les ressources internes est un enjeu capital pour l'accomplissement des missions publiques de l'État. Pour y parvenir, **offrir des salaires concurrentiels est essentiel**. Pourtant, l'Institut de la statistique du Québec confirme que le personnel professionnel de l'administration publique québécoise accuse un **retard de rémunération globale de plus de 22 %** par rapport aux autres professionnels du secteur public.

Au lieu de combler l'écart de rémunération entre le personnel professionnel de l'administration publique et celui qui n'en fait pas partie, le gouvernement vise à le creuser davantage. La pérennité des biens collectifs et la saine gestion des fonds publics exigent la **reconnaissance des experts de l'État**. L'offre de **services publics de qualité en dépend**.